

**NOTES:**

1. THE FLEXIBLE CONDUIT WILL BE MEASURED AND PAID FOR UNDER THE "CONDUIT ATTACHED TO STRUCTURE, 2" DIA., PVC COATED, GALVANIZED STEEL" PAY ITEMS.
2. AT ALL LOCATIONS WHERE 17'-3" MINIMUM CLEARANCE UNDER PIER CAP CAN BE PROVIDED, CONDUIT ATTACHED TO THE STRUCTURE SHALL BE PLACED IN THE REVEAL OF THE PIER AND SHALL NOT CONFLICT WITH DRAINAGE INFRASTRUCTURE.

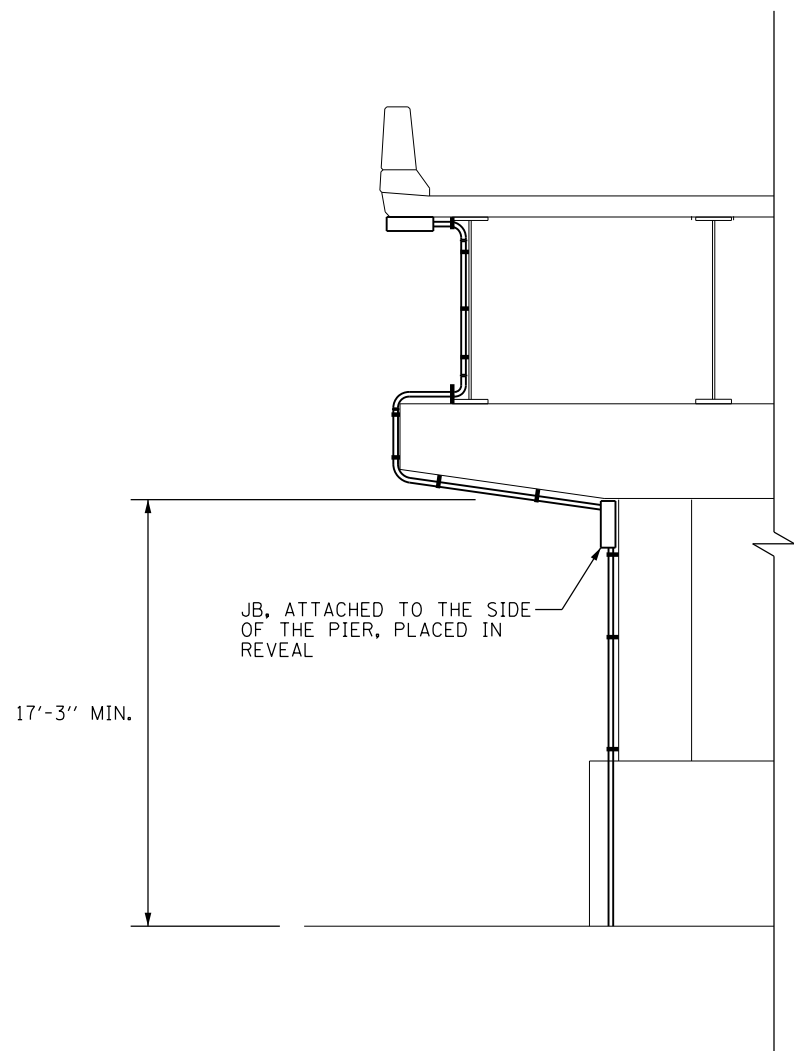

**CONDUIT ATTACHED TO THE SIDE OF THE PIER, PLACE IN REVEAL - INSTALLATION DETAIL**

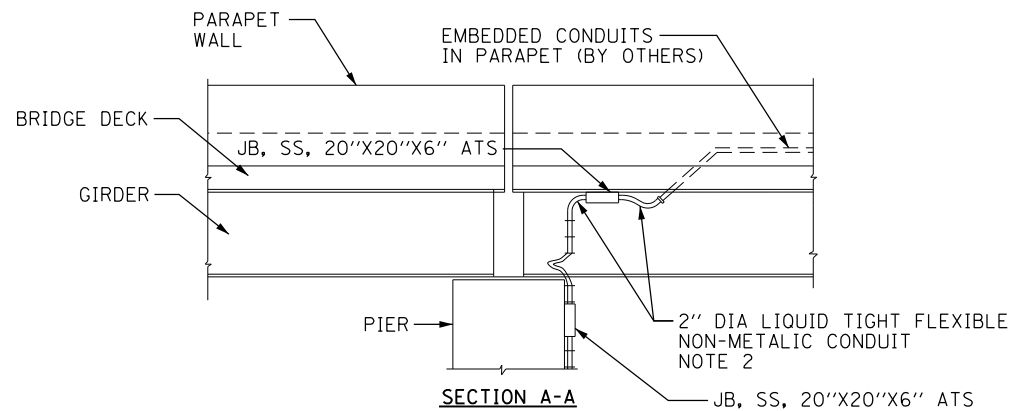
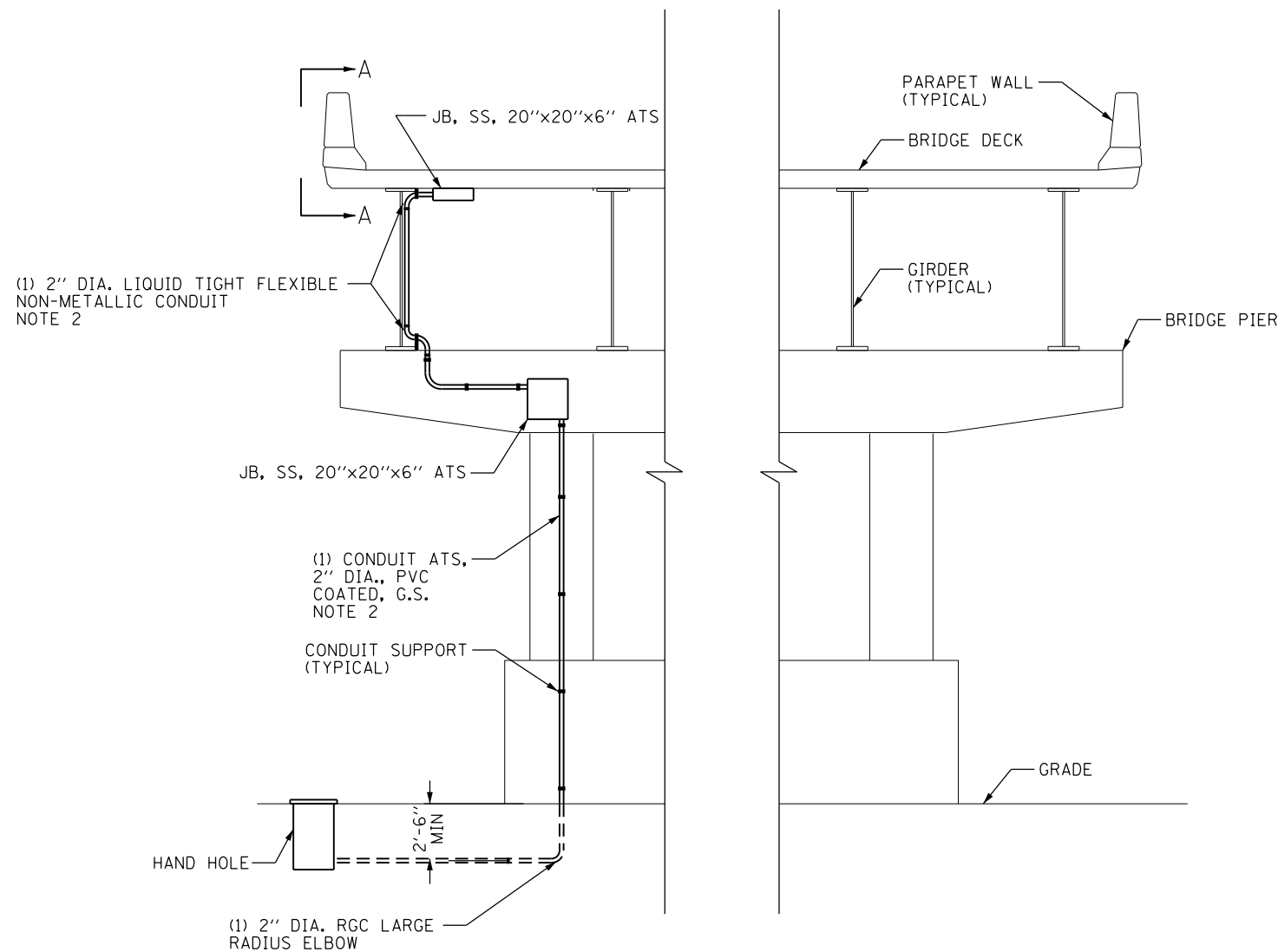

**CONDUIT ATTACHED TO PIER INSTALLATION DETAIL**  
 AT LOCATIONS WHERE REGULAR CLEARANCE CANNOT BE PROVIDED IF CONDUIT IS PLACED ON THE SIDE OF PIER

FILE PATH = p:\388035\pmt\aecononline\local\p\AECOM\00\Documents\01\_Americas\Transportation\6269938\_Circle\Phase\_1\000\_CAD\005\_Roadway\Sheets\60W28\_Contract\0160W28-sht-ITS-09



D160W28-sht-ITS-09  
 USER NAME = myersc  
 PLOT SCALE = 300.5710' / in.  
 PLOT DATE = 4/24/2014

DESIGNED - GWS  
 DRAWN - CAM  
 CHECKED - JDG  
 DATE - 04/28/14

REVISED -  
 REVISED -  
 REVISED -  
 REVISED -

**STATE OF ILLINOIS  
 DEPARTMENT OF TRANSPORTATION**

**ITS CONDUIT ATTACHED TO PIER DETAIL**

SCALE: NO SCALE SHEET 9 OF 9 SHEETS STA. TO STA.

F.A.I. RTE.	SECTION	COUNTY	TOTAL SHEETS	SHEET NO.
90/94/290	2013-010R	COOK	747	316
CONTRACT NO. 60W28				
ILLINOIS FED. AID PROJECT				