

**Wang Engineering**  
wangeng@wangeng.com  
1145 N Main Street  
Lombard, IL 60148  
Telephone: 630 953-9928  
Fax: 630 953-9938

**BORING LOG 02-RWB-05**  
WEI Job No.: 1100-04-01  
Client: AECOM  
Project: Circle Interchange Reconstruction  
Location: Section 17, T39N, R14E of 3rd PM

Datum: NAVD 88  
Elevation: 580.79 ft  
North: 1896721.51 ft  
East: 1171834.02 ft  
Station: 1816+92.12  
Offset: 4.4239 LT

Page 1 of 2

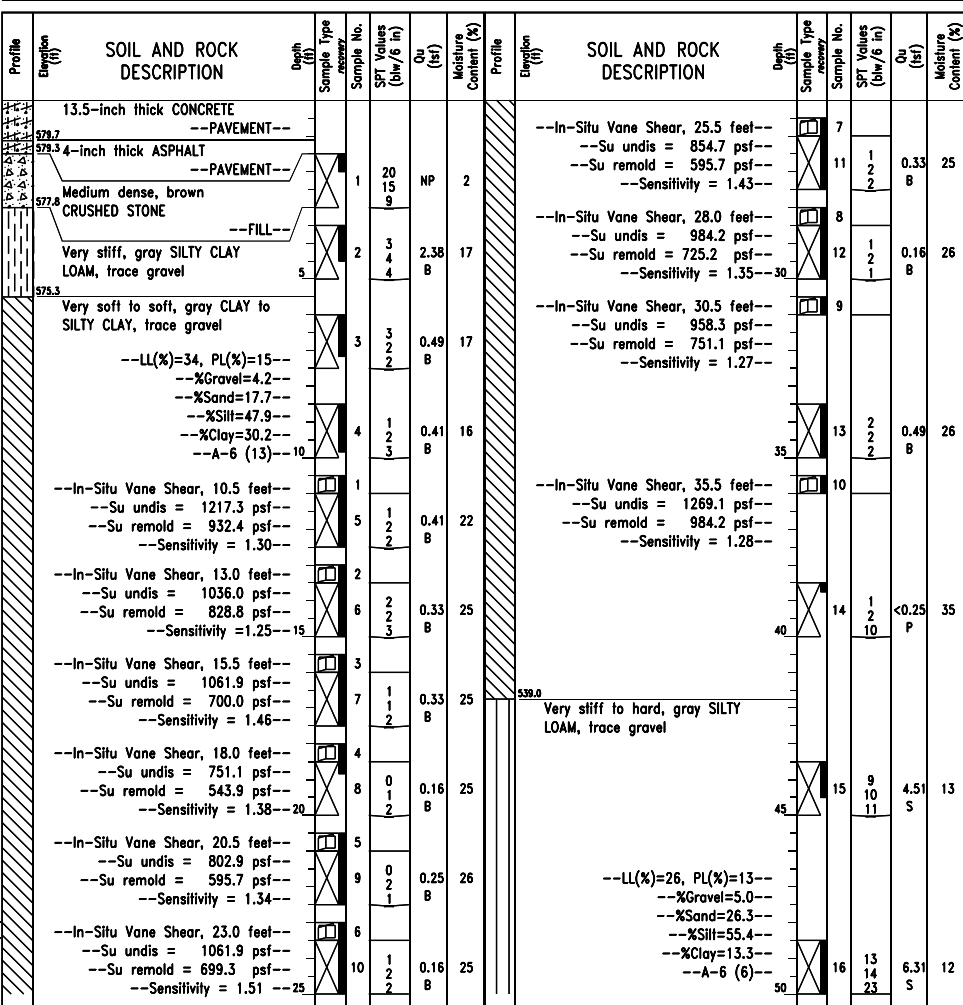

GENERAL NOTES		WATER LEVEL DATA	
Begin Drilling	06-09-2013	Complete Drilling	06-11-2013
Drilling Contractor	Wang Testing Services	Drill Rig	CME-55 TMR
Driller	R&T	Logger	D. Kolpacki
Checked by	C. Marin	Drilling Method	2.25" HSA to 7.5', mud rotary thereafter, boring backfilled upon completion
While Drilling	DRY	At Completion of Drilling	NA
Time After Drilling	NA	Depth to Water	NA

**Wang Engineering**  
wangeng@wangeng.com  
1145 N Main Street  
Lombard, IL 60148  
Telephone: 630 953-9928  
Fax: 630 953-9938

**BORING LOG 02-RWB-05**  
WEI Job No.: 1100-04-01  
Client: AECOM  
Project: Circle Interchange Reconstruction  
Location: Section 17, T39N, R14E of 3rd PM

Datum: NAVD 88  
Elevation: 580.79 ft  
North: 1896721.51 ft  
East: 1171834.02 ft  
Station: 1816+92.12  
Offset: 4.4239 LT

Page 2 of 2

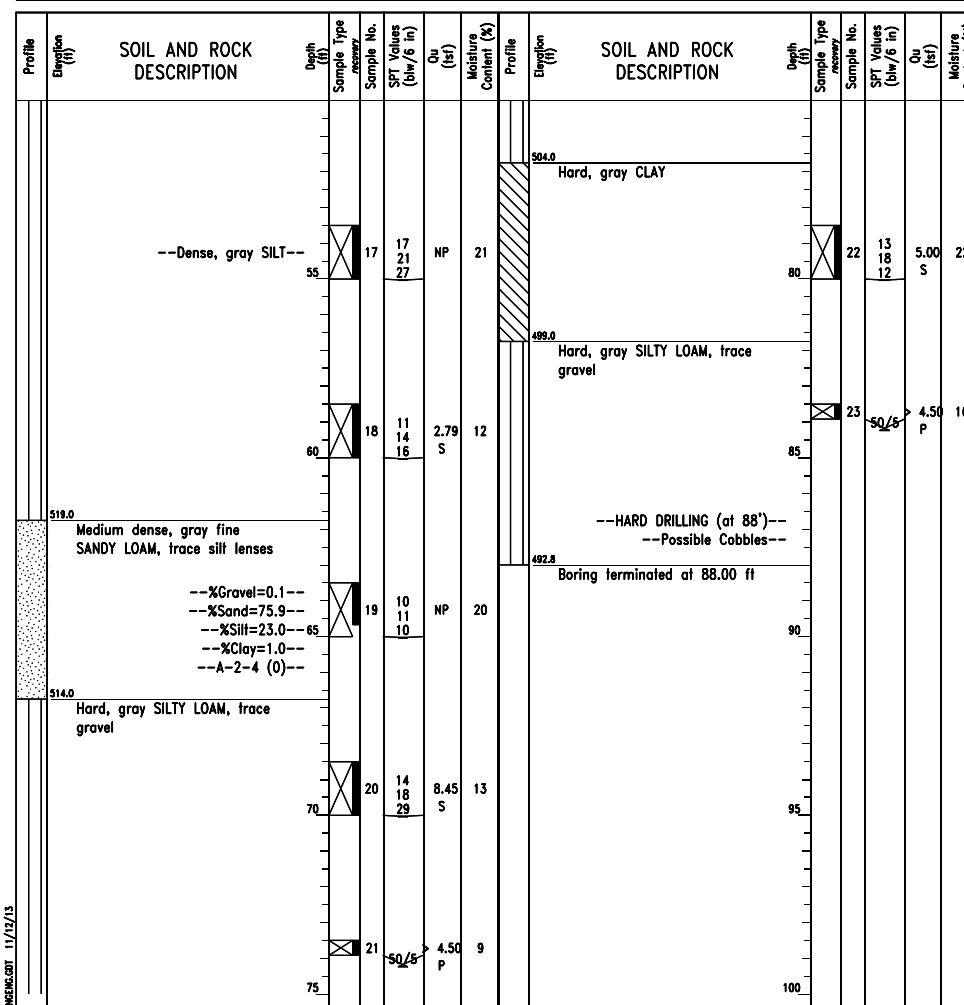

GENERAL NOTES		WATER LEVEL DATA	
Begin Drilling	06-09-2013	Complete Drilling	06-11-2013
Drilling Contractor	Wang Testing Services	Drill Rig	CME-55 TMR
Driller	R&T	Logger	D. Kolpacki
Checked by	C. Marin	Drilling Method	2.25" HSA to 7.5', mud rotary thereafter, boring backfilled upon completion
While Drilling	DRY	At Completion of Drilling	NA
Time After Drilling	NA	Depth to Water	NA

**Wang Engineering**  
wangeng@wangeng.com  
1145 N Main Street  
Lombard, IL 60148  
Telephone: 630 953-9928  
Fax: 630 953-9938

**BORING LOG 02-RWB-06ST**  
WEI Job No.: 1100-04-01  
Client: AECOM  
Project: Circle Interchange Reconstruction  
Location: Section 17, T39N, R14E of 3rd PM

Datum: NAVD 88  
Elevation: 581.65 ft  
North: 1896797.01 ft  
East: 1171830.80 ft  
Station: 1817+67.62  
Offset: 3.8490 LT

Page 1 of 1

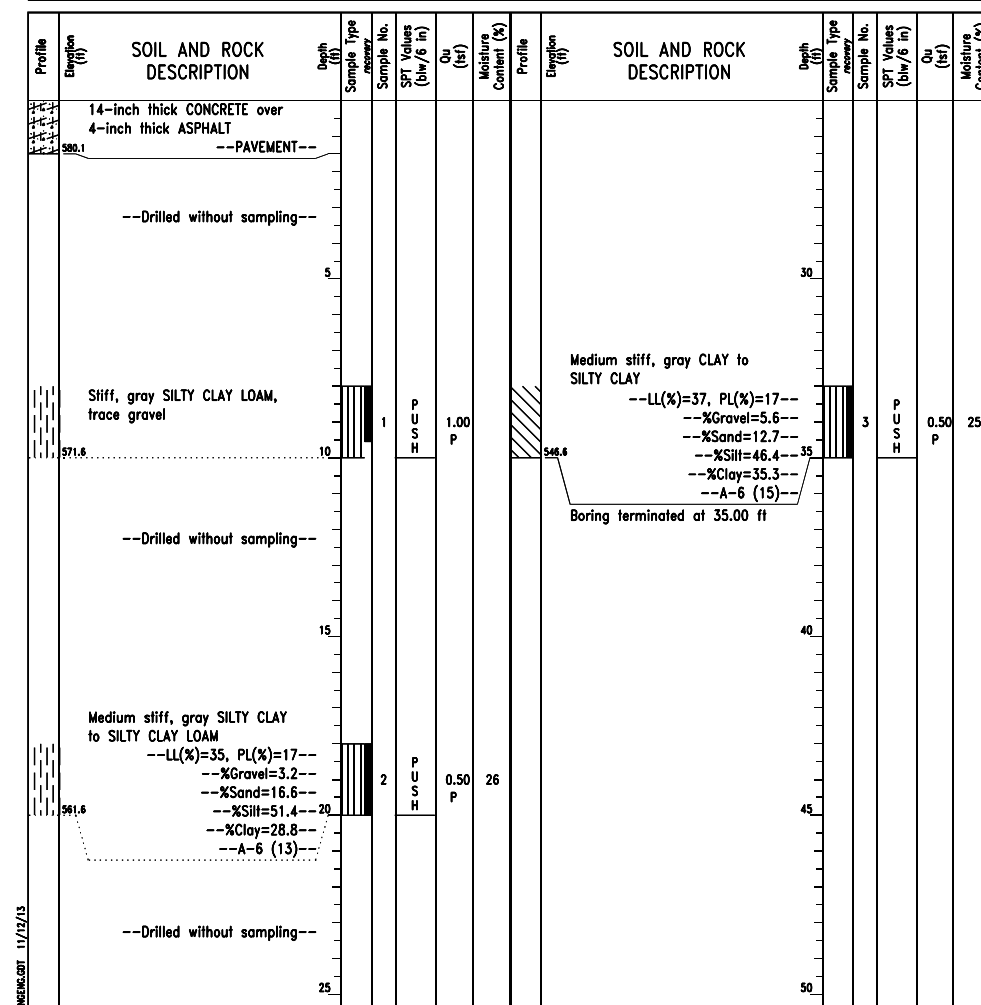

GENERAL NOTES		WATER LEVEL DATA	
Begin Drilling	07-25-2013	Complete Drilling	07-25-2013
Drilling Contractor	Wang Testing Services	Drill Rig	D-50 TMR
Driller	R&N	Logger	A. Hoppel
Checked by	C. Marin	Drilling Method	3.25" HSA, boring backfilled upon completion
While Drilling	NA	At Completion of Drilling	NA
Time After Drilling	NA	Depth to Water	NA

0161705-60W28-S149-BorIng.dgn



USER NAME = floresg	DESIGNED - ABT	REVISED
PLOT SCALE = N.T.S.	CHECKED - EJO	REVISED
PLOT DATE = 5/7/2014	DRAWN - MRK	REVISED
	CHECKED - ABT	REVISED

STATE OF ILLINOIS  
DEPARTMENT OF TRANSPORTATION

BORING LOGS - I  
STRUCTURE NO. 016-1705  
SHEET NO. S-149 OF S-165 SHEETS

F.A.I. R.T.E.	SECTION	COUNTY	TOTAL SHEETS	SHEET NO.
90/94/290	2013-010R	COOK	747	465
CONTRACT NO.			60W28	
ILLINOIS FED. AID PROJECT				