



wangeng@wangeng.com
1145 N Main Street
Lombard, IL 60148
Telephone: 630 953-9928
Fax: 630 953-9938

BORING LOG 1705-B-11A

WEI Job No.: 1100-04-01
Client: AECOM
Project: Circle Interchange Reconstruction
Location: Section 17, T39N, R14E of 3rd PM

Datum: NAVD 88
Elevation: 586.03 ft
North: 1898136.23 ft
East: 1171162.02 ft
Station: 1835+03.66
Offset: 2.61 RT

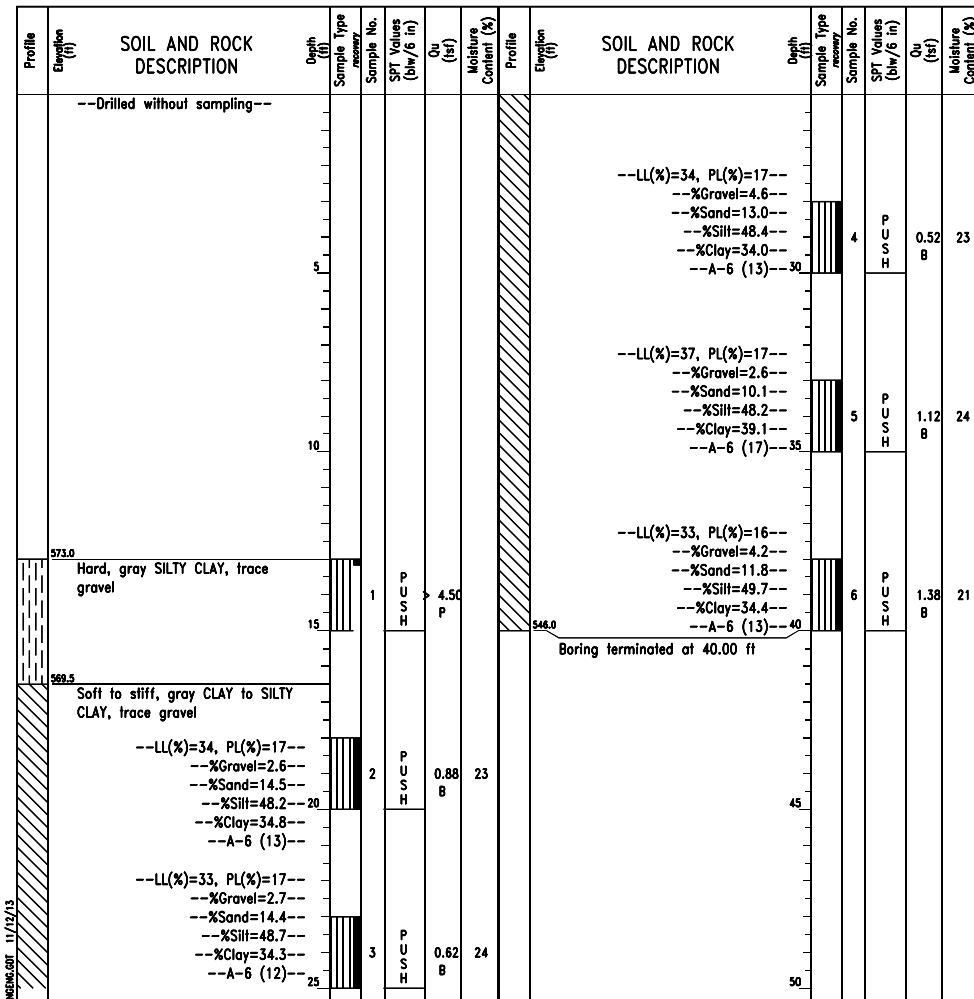

GENERAL NOTES		WATER LEVEL DATA	
Begin Drilling	08-04-2013	Complete Drilling	08-05-2013
Drilling Contractor	Wang Testing Services	Drill Rig	D-50 TMR
Driller	R&K	Logger	A. Tomaras
Checked by	C. Marin	Drilling Method	3.25" HSA, boring backfilled upon completion
While Drilling	DRY	At Completion of Drilling	DRY
Time After Drilling	NA	Depth to Water	NA



wangeng@wangeng.com
1145 N Main Street
Lombard, IL 60148
Telephone: 630 953-9928
Fax: 630 953-9938

BORING LOG 1705-B-12

WEI Job No.: 1100-04-01
Client: AECOM
Project: Circle Interchange Reconstruction
Location: Section 17, T39N, R14E of 3rd PM

Datum: NAVD 88
Elevation: 574.38 ft
North: 1898167.88 ft
East: 1171080.64 ft
Station: 1835+82.90
Offset: 39.30 RT

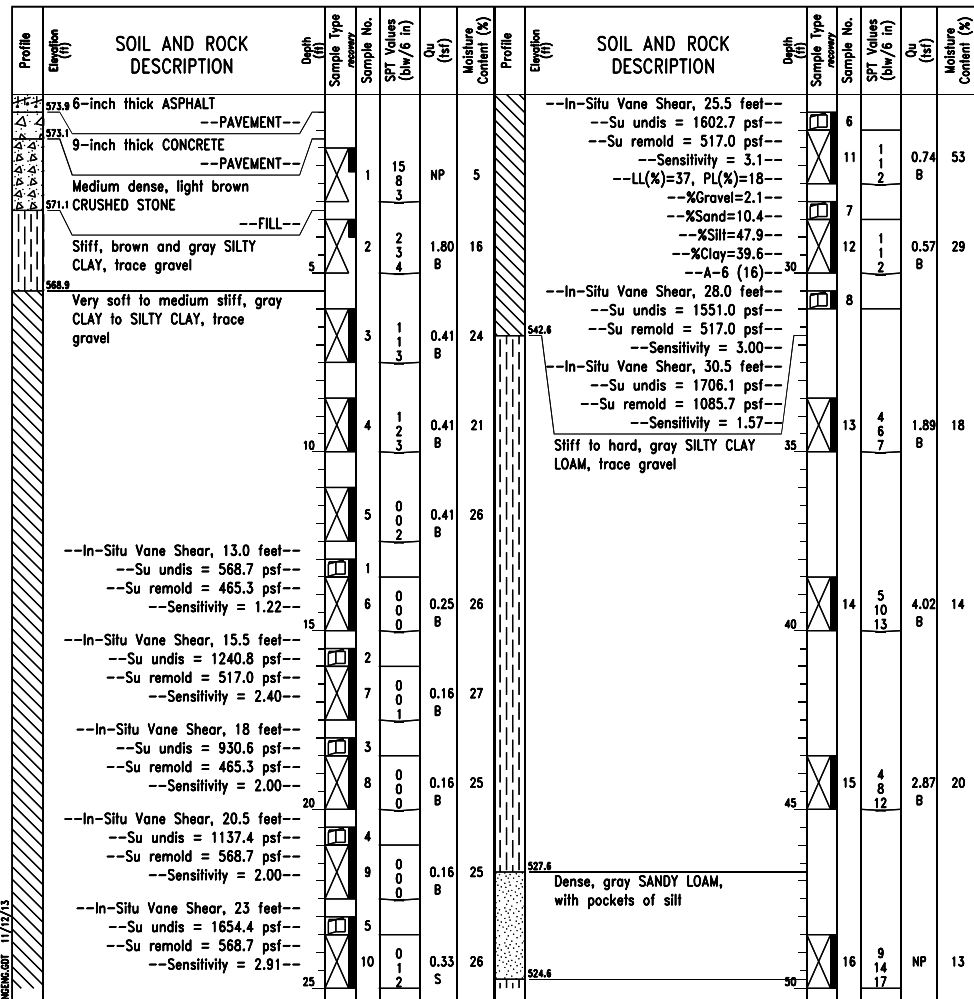

GENERAL NOTES		WATER LEVEL DATA	
Begin Drilling	07-31-2013	Complete Drilling	08-05-2013
Drilling Contractor	Wang Testing Services	Drill Rig	D-50 TMR
Driller	R&N	Logger	A. Happel
Checked by	C. Marin	Drilling Method	2.25" SSA to 10', mud rotary thereafter, boring backfilled upon completion
While Drilling	DRY	At Completion of Drilling	NA
Time After Drilling	NA	Depth to Water	NA



wangeng@wangeng.com
1145 N Main Street
Lombard, IL 60148
Telephone: 630 953-9928
Fax: 630 953-9938

BORING LOG 1705-B-12

WEI Job No.: 1100-04-01
Client: AECOM
Project: Circle Interchange Reconstruction
Location: Section 17, T39N, R14E of 3rd PM

Datum: NAVD 88
Elevation: 574.38 ft
North: 1898167.88 ft
East: 1171080.64 ft
Station: 1835+82.90
Offset: 39.30 RT

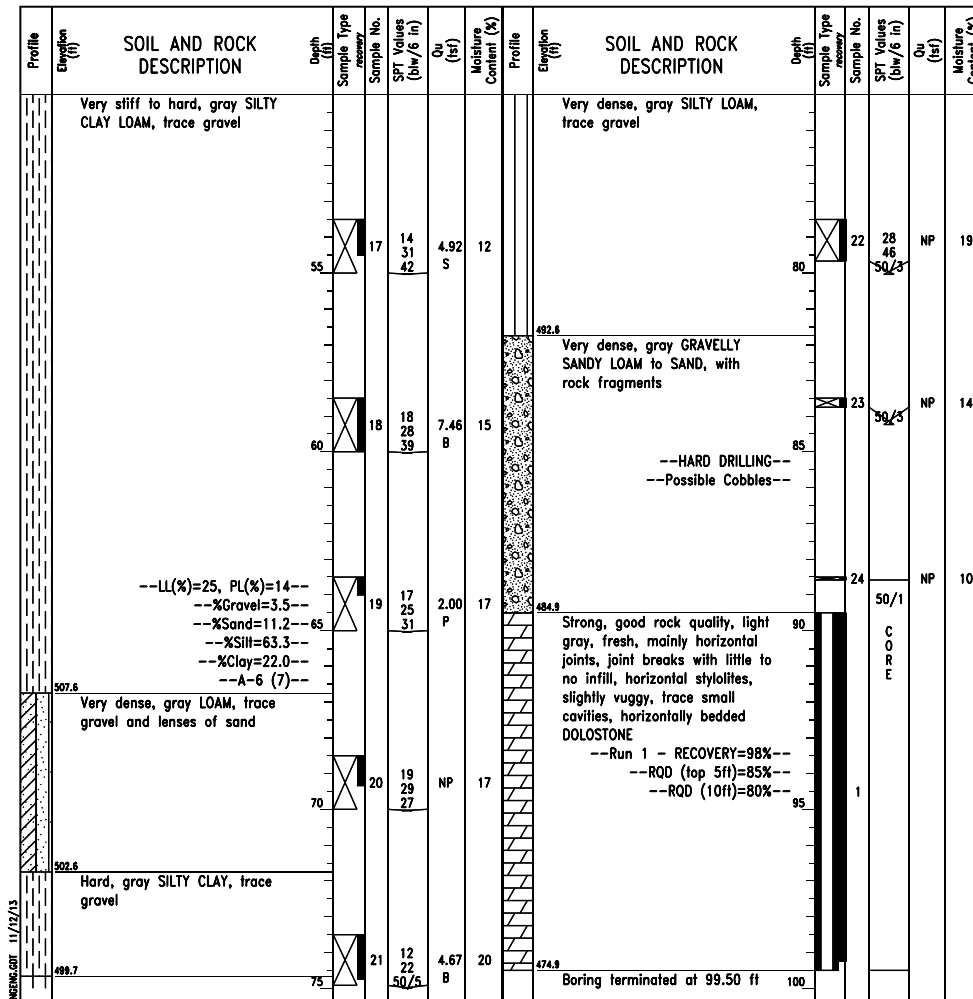

GENERAL NOTES		WATER LEVEL DATA	
Begin Drilling	07-31-2013	Complete Drilling	08-05-2013
Drilling Contractor	Wang Testing Services	Drill Rig	D-50 TMR
Driller	R&N	Logger	A. Happel
Checked by	C. Marin	Drilling Method	2.25" SSA to 10', mud rotary thereafter, boring backfilled upon completion
While Drilling	DRY	At Completion of Drilling	NA
Time After Drilling	NA	Depth to Water	NA



USER NAME = floresg
DESIGNED - ABT
CHECKED - EJO
PLOT SCALE = N.T.S.
DRAWN - MRK
PLOT DATE = 5/7/2014

STATE OF ILLINOIS
DEPARTMENT OF TRANSPORTATION

BORING LOGS - XV
STRUCTURE NO. 016-1705

F.A.I. R.T.E. SECTION COUNTY TOTAL SHEETS SHEET NO.
90/94/290 2013-010R COOK 747 469J
CONTRACT NO. 60W28

SHEET NO. S-163 OF S-165 SHEETS

ILLINOIS FED. AID PROJECT

0161705-60W28-S163-BorLog.dgn