

**BORING LOG 02-RWB-05**

WEI Job No.: 1100-04-01  
 Client: AECOM  
 Project: Circle Interchange Reconstruction  
 Location: Sections 16 and 17, T39N, R14E of 3rd PM  
 Datum: NGVD  
 Elevation: 580.79 ft  
 North: 1896721.51 ft  
 East: 1171834.02 ft  
 Station: 1816+92.12  
 Offset: 4.4239 LT

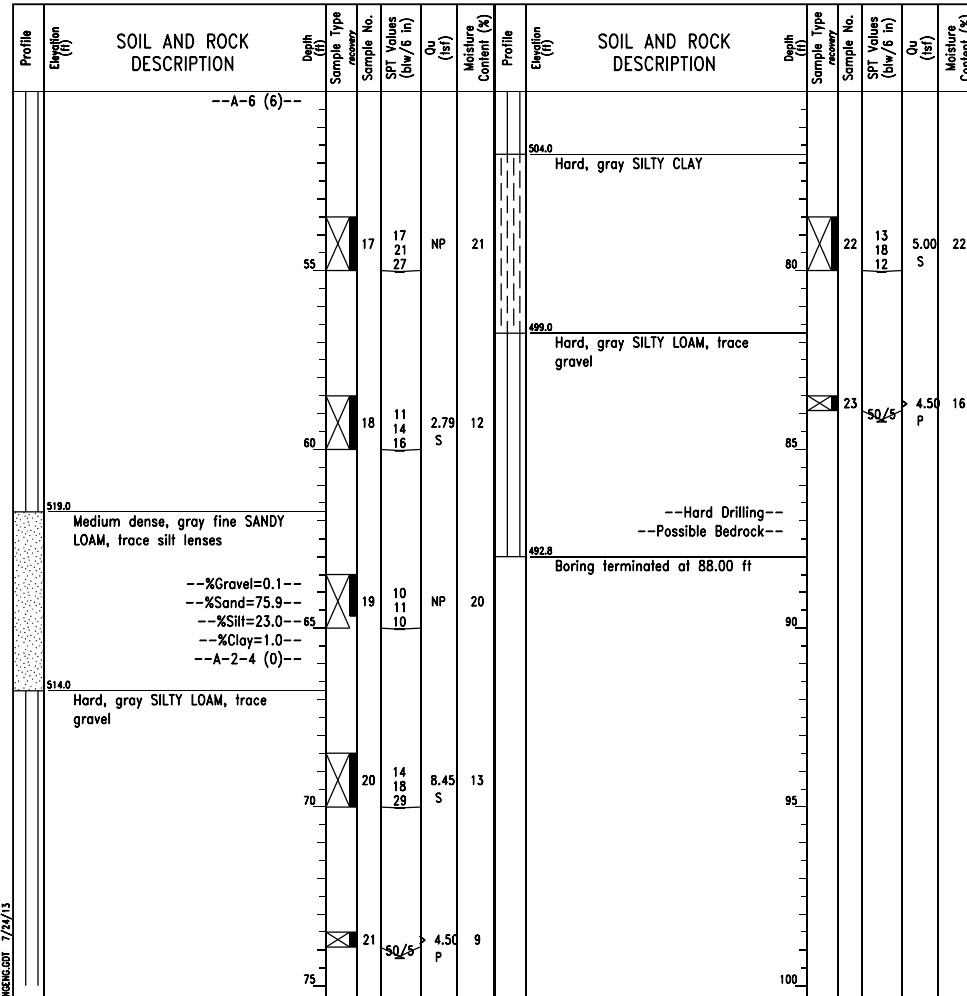

GENERAL NOTES		WATER LEVEL DATA	
Begin Drilling	06-09-2013	Complete Drilling	06-11-2013
Drilling Contractor	Wang Testing Services	Drill Rig	CME-55 TMR
Driller	R&T	Logger	D. Kolpacki
Checked by	C. Marin	Drilling Method	2.25" HSA to 7.5', Mud Rotary 7.5' thereafter, boring backfilled upon completion
White Drilling	DRY	At Completion of Drilling	NA
Time After Drilling	NA	Depth to Water	NA

**BORING LOG 02-RWB-06**

WEI Job No.: 1100-04-01  
 Client: AECOM  
 Project: Circle Interchange Reconstruction  
 Location: Sections 16 and 17, T39N, R14E of 3rd PM  
 Datum: NGVD  
 Elevation: 581.64 ft  
 North: 1896796.97 ft  
 East: 1171829.83 ft  
 Station: 1817+67.62  
 Offset: 4.8198 LT

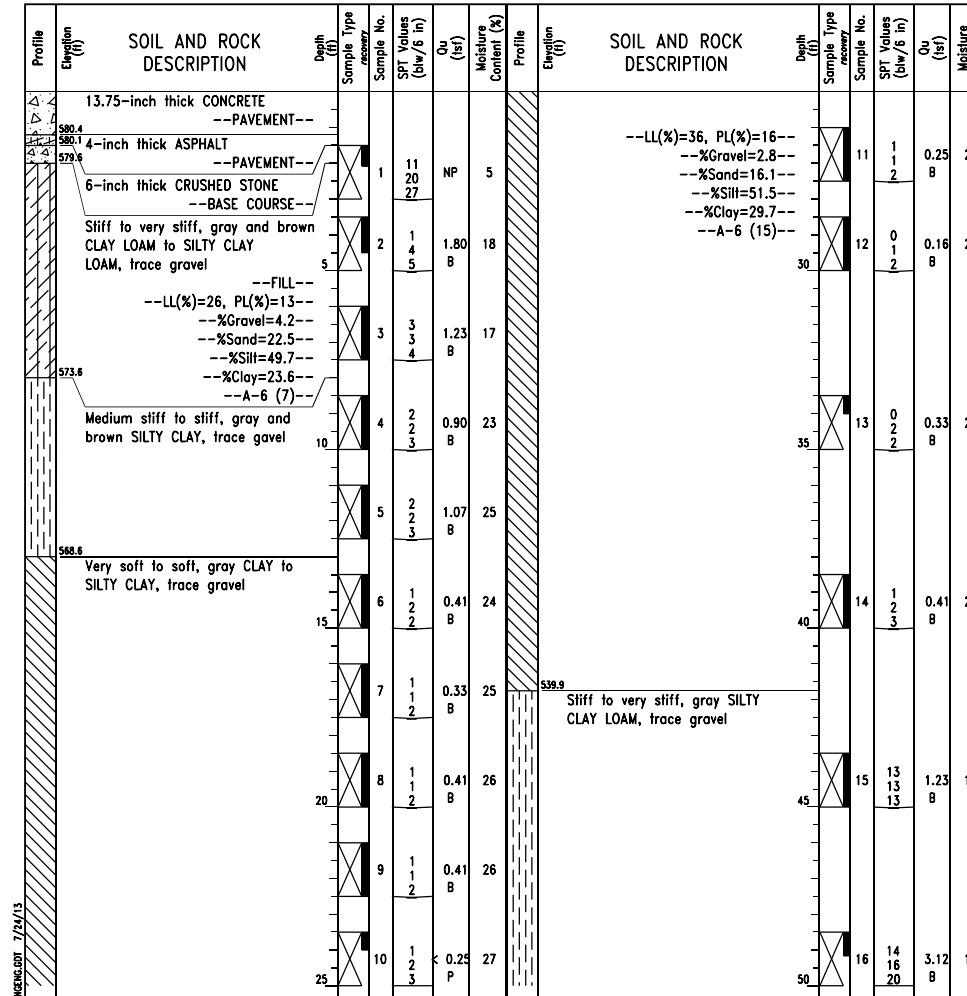

GENERAL NOTES		WATER LEVEL DATA	
Begin Drilling	06-16-2013	Complete Drilling	06-17-2013
Drilling Contractor	Wang Testing Services	Drill Rig	CME-55 TMR
Driller	P&N	Logger	A. Happel
Checked by	C. Marin	Drilling Method	2.25" HSA to 10', Mud Rotary 10' thereafter, boring backfilled upon completion
White Drilling	NA	At Completion of Drilling	NA
Time After Drilling	NA	Depth to Water	NA

**BORING LOG 02-RWB-06**

WEI Job No.: 1100-04-01  
 Client: AECOM  
 Project: Circle Interchange Reconstruction  
 Location: Sections 16 and 17, T39N, R14E of 3rd PM  
 Datum: NGVD  
 Elevation: 581.64 ft  
 North: 1896796.97 ft  
 East: 1171829.83 ft  
 Station: 1817+67.62  
 Offset: 4.8198 LT

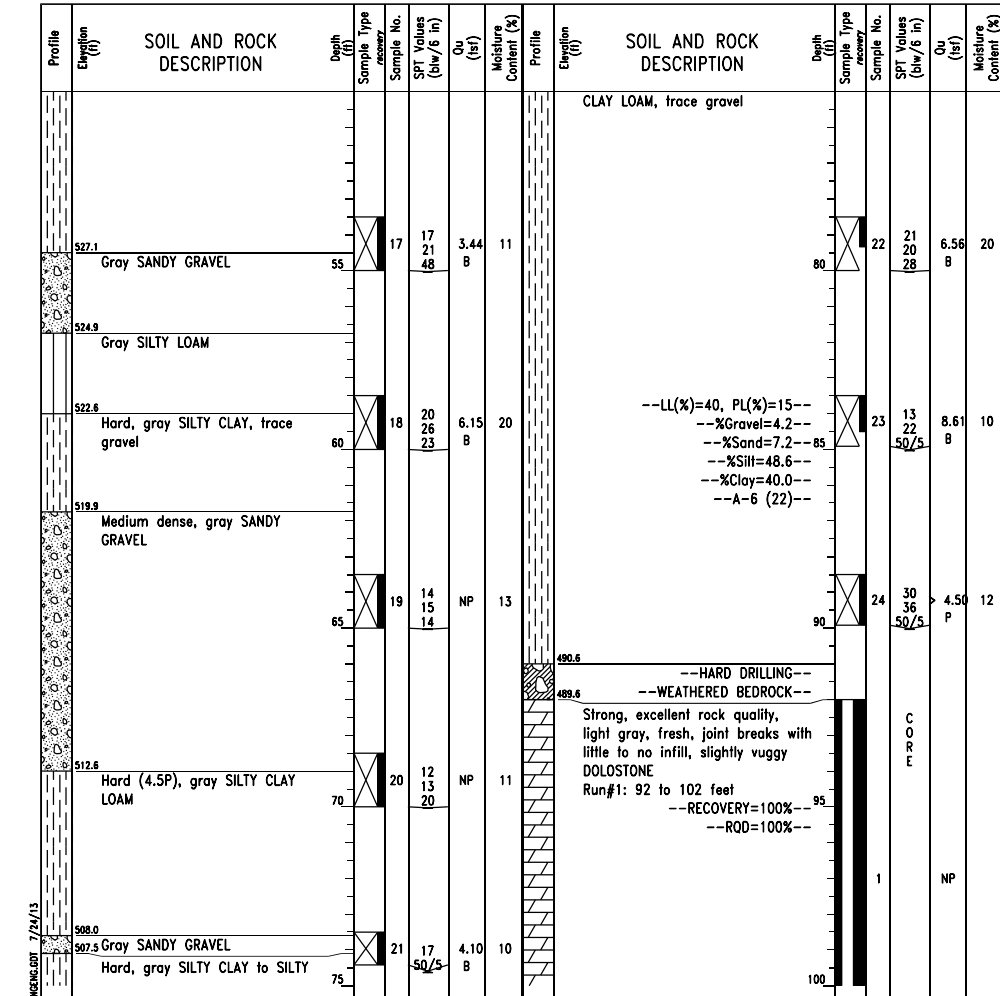

GENERAL NOTES		WATER LEVEL DATA	
Begin Drilling	06-16-2013	Complete Drilling	06-17-2013
Drilling Contractor	Wang Testing Services	Drill Rig	CME-55 TMR
Driller	P&N	Logger	A. Happel
Checked by	C. Marin	Drilling Method	2.25" HSA to 10', Mud Rotary 10' thereafter, boring backfilled upon completion
White Drilling	NA	At Completion of Drilling	NA
Time After Drilling	NA	Depth to Water	NA

0161720-60W28-516-Bor-Ing



USER NAME = dunkerleyb	DESIGNED - DEV	REVISED
PLOT SCALE = N.T.S.	CHECKED - ATB	REVISED
PLOT DATE = 4/28/2014	DRAWN - BRD	REVISED
	CHECKED - EJO	REVISED

STATE OF ILLINOIS  
 DEPARTMENT OF TRANSPORTATION

BORING LOGS - IV  
 STRUCTURE NO. 016-1720

SHEET NO. RW1-16 OF RW1-17 SHEETS

F.A.I. R.T.E.	SECTION	COUNTY	TOTAL SHEETS	SHEET NO.
90/94/290	2013-010R	COOK	747	532B
CONTRACT NO. 60W28			ILLINOIS FED. AID PROJECT NUMBER-	