

**Wang Engineering**  
 wangeng@wangeng.com  
 1145 N Main Street  
 Lombard, IL 60148  
 Telephone: 630 953-9928  
 Fax: 630 953-9938

**BORING LOG 02-RWB-06**  
 WEI Job No.: 1100-04-01  
 Datum: NGVD  
 Elevation: 581.64 ft  
 North: 1896796.97 ft  
 East: 1171829.83 ft  
 Station: 1817+67.62  
 Offset: 4.8198 LT

Client: AECOM  
 Project: Circle Interchange Reconstruction  
 Location: Sections 16 and 17, T39N, R14E of 3rd PM

Page 3 of 3

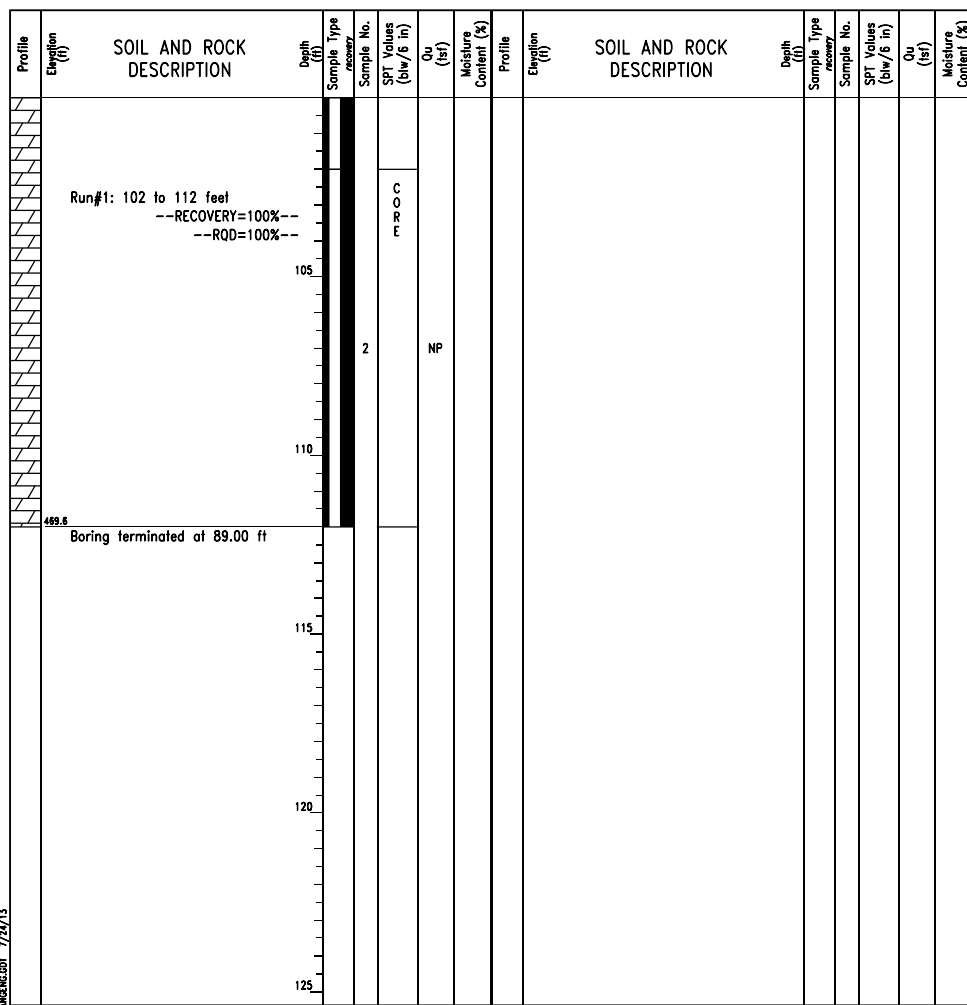

GENERAL NOTES		WATER LEVEL DATA	
Begin Drilling	06-16-2013	Complete Drilling	06-17-2013
Drilling Contractor	Wang Testing Services	Drill Rig	CME-55 TMR
Driller	P&N	Logger	A. Happel
Checked by	C. Marin	Time After Drilling	NA
Drilling Method	2.25" HSA to 10', Mud Rotary 10' thereafter, boring backfilled upon completion	Depth to Water	NA
		The stratification lines represent the approximate boundary between soil types; the actual transition may be gradual.	

**Wang Engineering**  
 wangeng@wangeng.com  
 1145 N Main Street  
 Lombard, IL 60148  
 Telephone: 630 953-9928  
 Fax: 630 953-9938

**BORING LOG 02-RWB-06ST**  
 WEI Job No.: 1100-04-01  
 Datum: NAVD 88  
 Elevation: 581.65 ft  
 North: 1896797.01 ft  
 East: 1171830.80 ft  
 Station: 1817+67.62  
 Offset: 3.8490 LT

Client: AECOM  
 Project: Circle Interchange Reconstruction  
 Location: Section 17, T39N, R14E of 3rd PM

Page 1 of 1

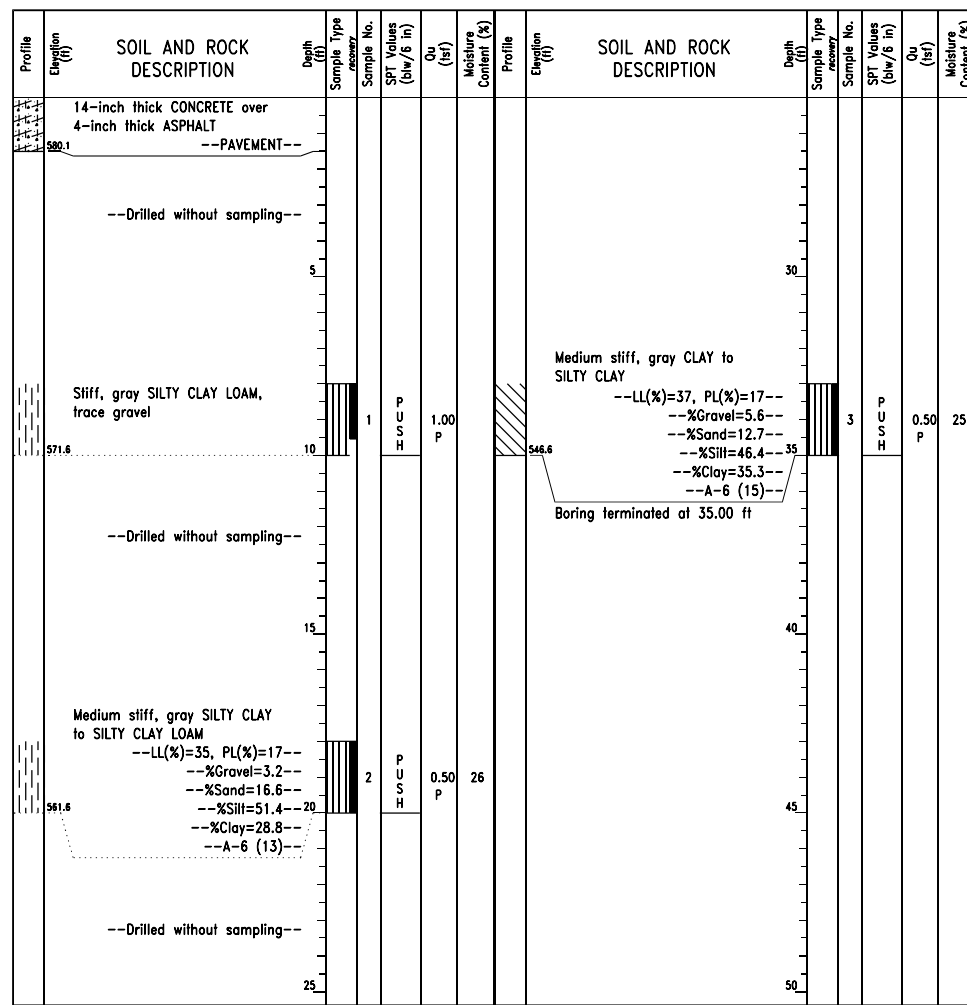

GENERAL NOTES		WATER LEVEL DATA	
Begin Drilling	07-25-2013	Complete Drilling	07-25-2013
Drilling Contractor	Wang Testing Services	Drill Rig	D-50 TMR
Driller	R&N	Logger	A. Happel
Checked by	C. Marin	Time After Drilling	NA
Drilling Method	3.25" HSA, boring backfilled upon completion	Depth to Water	NA
		The stratification lines represent the approximate boundary between soil types; the actual transition may be gradual.	

0161720-60W28-517-Bor-Ing

<b>AECOM</b>	USER NAME = dunkerleyb	DESIGNED - DEV	REVISED
		CHECKED - ATB	REVISED
	PLOT SCALE = N.T.S.	DRAWN - BRD	REVISED
	PLOT DATE = 4/28/2014	CHECKED - EJO	REVISED

**STATE OF ILLINOIS  
 DEPARTMENT OF TRANSPORTATION**

**BORING LOGS - V  
 STRUCTURE NO. 016-1720**

SHEET NO. RW1-17 OF RW1-17 SHEETS

F.A.I. RTE.	SECTION	COUNTY	TOTAL SHEETS	SHEET NO.
90/94/290	2013-010R	COOK	747	532C
CONTRACT NO.			60W28	
ILLINOIS FED. AID PROJECT -NUMBER-				