



wangeng@wangeng.com  
1145 N Main Street  
Lombard, IL 60148  
Telephone: 630 953-9928  
Fax: 630 953-9938

### BORING LOG 04-RWB-02

WEI Job No.: 1100-04-01

Client: AECOM  
Project: Circle Interchange Reconstruction  
Location: Section 17, T39N, R14E of 3rd PM

Datum: NAVD 88  
Elevation: 576.56 ft  
North: 1898091.84 ft  
East: 1170680.70 ft  
Station: 1839+86.74  
Offset: 11.5192 LT

Page 2 of 2

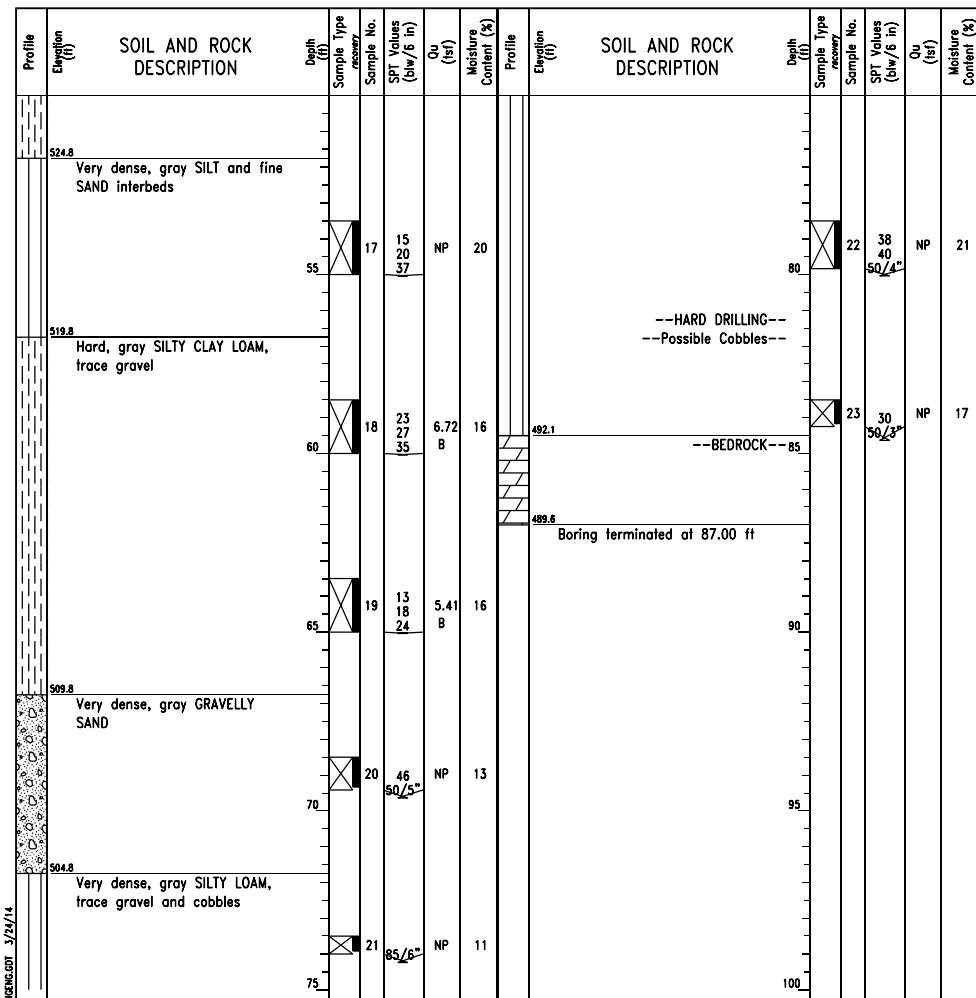

#### GENERAL NOTES

Begin Drilling 09-30-2013 Complete Drilling 10-01-2013  
Drilling Contractor Wang Testing Services Drill Rig CME-55 TMR  
Driller R&J Logger F. Bozga Checked by C. Marin  
Drilling Method 3.25" HSA, boring backfilled upon completion

#### WATER LEVEL DATA

White Drilling 8.00 ft  
At Completion of Drilling NA  
Time After Drilling 24 hours  
Depth to Water 37.00 ft

The stratification lines represent the approximate boundary between soil types; the actual transition may be gradual.



wangeng@wangeng.com  
1145 N Main Street  
Lombard, IL 60148  
Telephone: 630 953-9928  
Fax: 630 953-9938

### BORING LOG 04-RWB-03

WEI Job No.: 1100-04-01

Client: AECOM  
Project: Circle Interchange Reconstruction  
Location: Section 17, T39N, R14E of 3rd PM

Datum: NAVD 88  
Elevation: 576.83 ft  
North: 1898088.59 ft  
East: 1170615.62 ft  
Station: 1840+51.89  
Offset: 10.6827 LT

Page 1 of 2

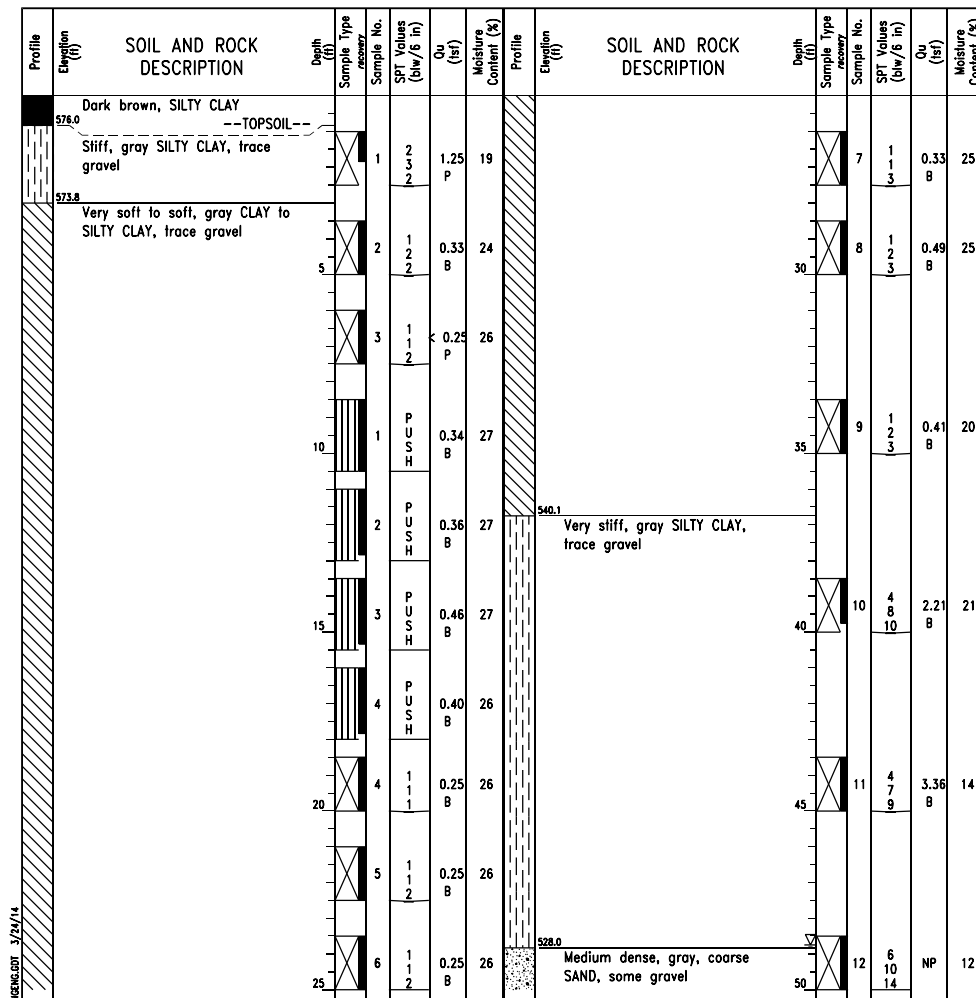

#### GENERAL NOTES

Begin Drilling 09-18-2013 Complete Drilling 09-26-2013  
Drilling Contractor K&S Drill Rig D-120 TMR  
Driller R&E Logger B. Wilson Checked by C. Marin  
Drilling Method 4.25" HSA, boring backfilled upon completion

#### WATER LEVEL DATA

White Drilling 48.75 ft  
At Completion of Drilling DRY  
Time After Drilling NA  
Depth to Water NA

The stratification lines represent the approximate boundary between soil types; the actual transition may be gradual.



wangeng@wangeng.com  
1145 N Main Street  
Lombard, IL 60148  
Telephone: 630 953-9928  
Fax: 630 953-9938

### BORING LOG 04-RWB-03

WEI Job No.: 1100-04-01

Client: AECOM  
Project: Circle Interchange Reconstruction  
Location: Section 17, T39N, R14E of 3rd PM

Datum: NAVD 88  
Elevation: 576.83 ft  
North: 1898088.59 ft  
East: 1170615.62 ft  
Station: 1840+51.89  
Offset: 10.6827 LT

Page 2 of 2

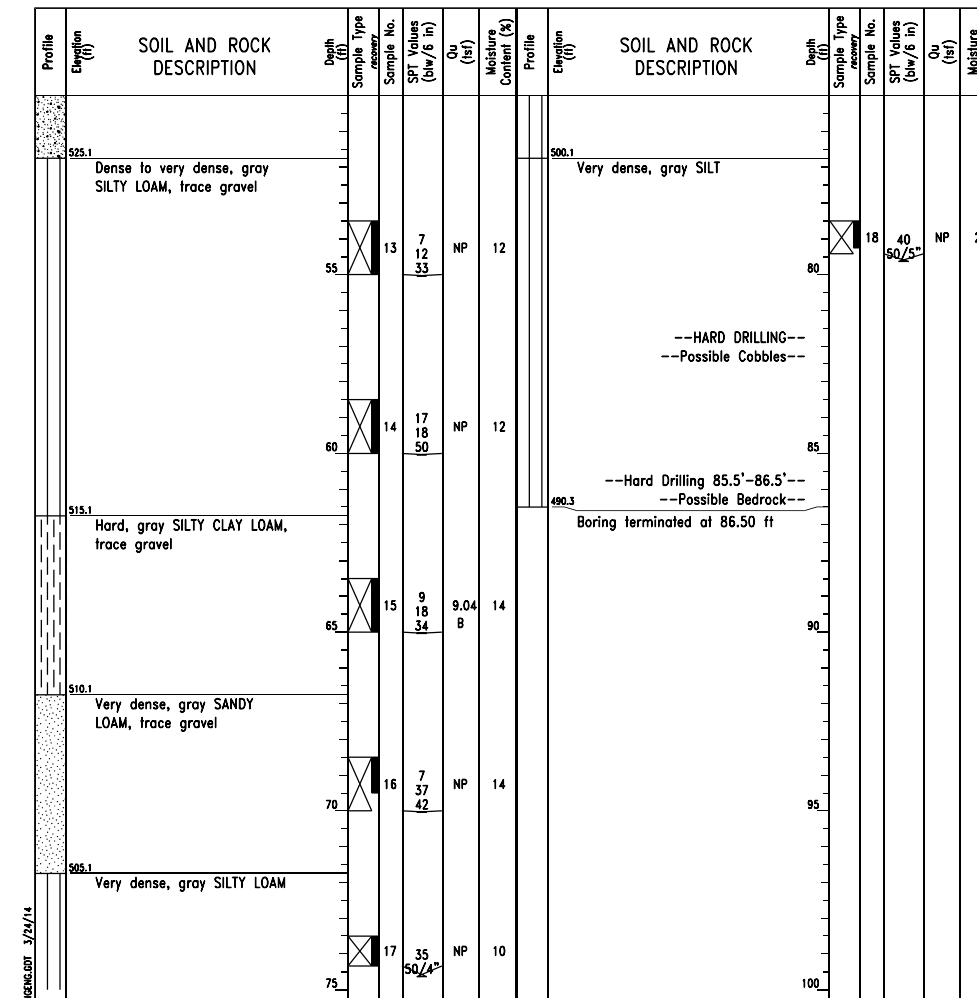

#### GENERAL NOTES

Begin Drilling 09-18-2013 Complete Drilling 09-26-2013  
Drilling Contractor K&S Drill Rig D-120 TMR  
Driller R&E Logger B. Wilson Checked by C. Marin  
Drilling Method 4.25" HSA, boring backfilled upon completion

#### WATER LEVEL DATA

White Drilling 48.75 ft  
At Completion of Drilling DRY  
Time After Drilling NA  
Depth to Water NA

The stratification lines represent the approximate boundary between soil types; the actual transition may be gradual.

0161722-60W28-510-Bor-Ing



USER NAME = dunkerleyb  
PLOT SCALE = N.T.S.  
PLOT DATE = 4/28/2014

DESIGNED - DEV  
CHECKED - ATB  
DRAWN - BRD  
CHECKED - EJO

REVISED  
REVISED  
REVISED  
REVISED

STATE OF ILLINOIS  
DEPARTMENT OF TRANSPORTATION

BORING LOGS - II  
STRUCTURE NO. 016-1722

SHEET NO. RW3-100F RW3-12 SHEETS

F.A.I. R.E.	SECTION	COUNTY	TOTAL SHEETS	SHEET NO.
90/94/290	2013-010R	COOK	747	554
CONTRACT NO. 60W28			ILLINOIS FED. AID PROJECT -NUMBER-	