

Page 2 of 2

Wang Engineering wangeng@wangeng.com 1145 N Main Street Lombard, IL 60148 Telephone: 630 953-9928 Fax: 630 953-9938	BORING LOG 03-RWB-04 WEI Job No.: 1100-04-01 Client: AECOM Project: Circle Interchange Reconstruction Location: Section 17, T39N, R14E of 3rd PM	Datum: NAVD 88 Elevation: 594.96 ft North: 1898132.77 ft East: 1170536.53 ft Station: 1841+28.06 Offset: 38.3688 RT
---	---	--

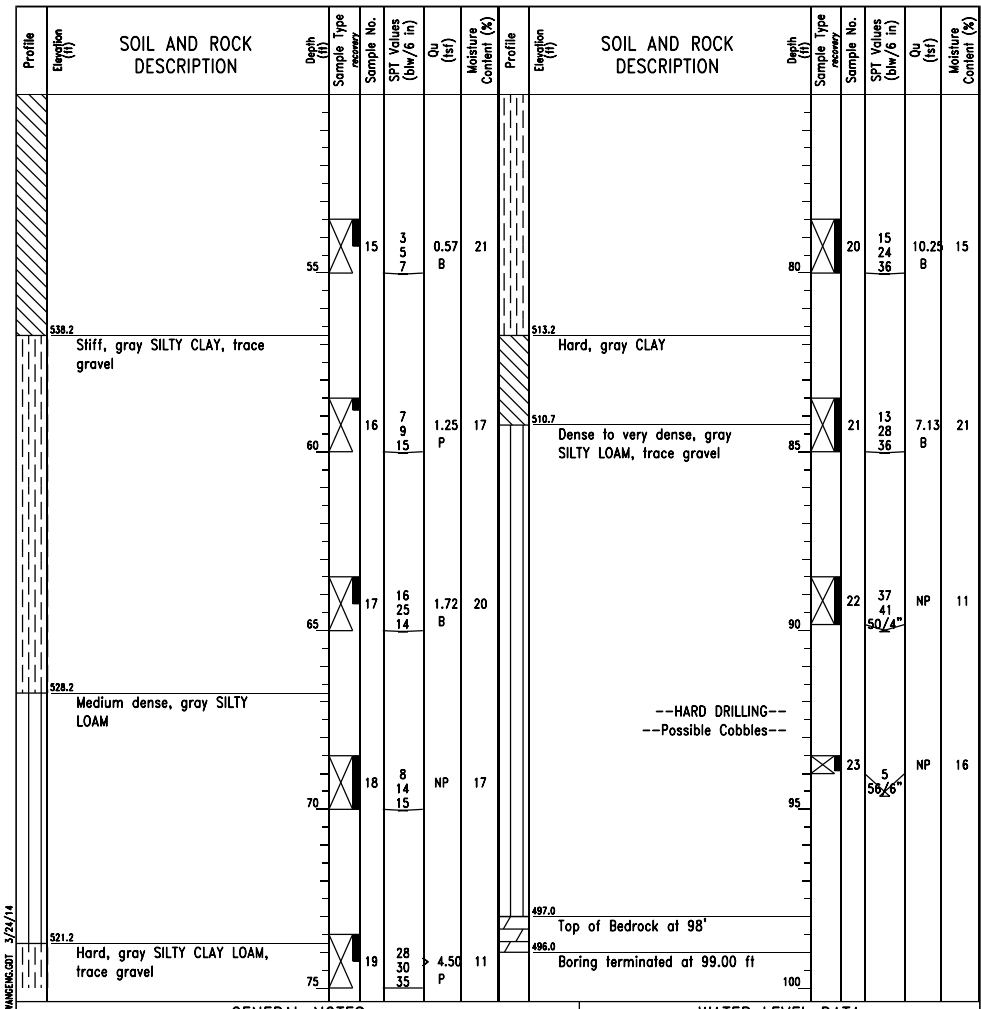

GENERAL NOTES				WATER LEVEL DATA			
Begin Drilling	08-30-2013	Complete Drilling	09-30-2013	While Drilling	∇	DRY	
Drilling Contractor	Wang Testing Services	Drill Rig	D-25 ATV	At Completion of Drilling	∇	NA	
Driller	P&N	Logger	D. Kolpacki	Checked by	C. Marin		
Drilling Method	2.25" HSA to 15', mud rotary thereafter, boring backfilled upon completion			Depth to Water	∇	NA	
				The stratification lines represent the approximate boundary between soil types; the actual transition may be gradual.			

0161723-60W28-509-Boring-NW-1.dgn

	USER NAME = Kritzm	DESIGNED - DEV	REVISED	STATE OF ILLINOIS DEPARTMENT OF TRANSPORTATION	BORING LOGS - V NOISE ABATEMENT WALL	F.A.I. RTE.	SECTION	COUNTY	TOTAL SHEETS	SHEET NO.
	PLOT SCALE = N.T.S.	CHECKED - ATB	REVISED			90/94/290	2013-010R	COOK	747	584B
PLOT DATE = 4/28/2014	DRAWN - BRD	REVISED		SHEET NO. SDET09 OF SDET09 SHEETS		CONTRACT NO. 60W28		ILLINOIS FED. AID PROJECT -NUMBER-		