

BID PROPOSAL INSTRUCTIONS

ABOUT IDOT PROPOSALS: All proposals are potential bidding proposals. Each proposal contains all certifications and affidavits, a proposal signature sheet and a proposal bid bond.

PREQUALIFICATION

Any contractor who desires to become pre-qualified to bid on work advertised by IDOT must submit the properly completed pre-qualification forms to the Bureau of Construction no later than 4:30 p.m. prevailing time twenty-one days prior to the letting of interest. This pre-qualification requirement applies to first time contractors, contractors renewing expired ratings, contractors maintaining continuous pre-qualification or contractors requesting revised ratings. To be eligible to bid, existing pre-qualification ratings must be effective through the date of letting.

WHO CAN BID ?

Bids will be accepted from only those companies that request and receive written Authorization to Bid from IDOT's Central Bureau of Construction.

REQUESTS FOR AUTHORIZATION TO BID

Contractors wanting to bid on items included in a particular letting must submit the properly completed "Request for Authorization to Bid/or Not For Bid Status" (BDE 124) and the ORIGINAL "Affidavit of Availability" (BC 57) to the proper office no later than 4:30 p.m. prevailing time, three (3) days prior to the letting date.

WHAT CONSTITUTES WRITTEN AUTHORIZATION TO BID?

When a prospective prime bidder submits a "Request for Authorization to Bid/or Not For Bid Status"(BDE 124) he/she must indicate at that time which items are being requested For Bidding purposes. Only those items requested For Bidding will be analyzed. After the request has been analyzed, the bidder will be issued an **Authorization to Bid or Not for Bid Report**, approved by the Central Bureau of Construction and the Chief Procurement Officer that indicates which items have been approved For Bidding. If **Authorization to Bid** cannot be approved, the **Authorization to Bid or Not for Bid Report** will indicate the reason for denial.

ABOUT AUTHORIZATION TO BID

Firms that have not received an Authorization to Bid or Not For Bid Report within a reasonable time of complete and correct original document submittal should contact the Department as to the status. Firms unsure as to authorization status should call the Prequalification Section of the Bureau of Construction at the number listed at the end of these instructions.

ADDENDA AND REVISIONS

It is the bidder's responsibility to determine which, if any, addenda or revisions pertain to any project they may be bidding. Failure to incorporate all relevant addenda or revisions may cause the bid to be declared unacceptable.

Each addendum or revision will be included with the Electronic Plans and Proposals. Addenda and revisions will also be placed on the Addendum/Revision Checklist and each subscription service subscriber will be notified by e-mail of each addendum and revision issued.

The Internet is the Department's primary way of doing business. The subscription service emails are an added courtesy the Department provides. It is suggested that bidders check IDOT's website at <http://www.idot.illinois.gov/doing-business/procurements/construction-services/construction-bulletins/transportation-bulletin/index#TransportationBulletin> before submitting final bid information.

IDOT IS NOT RESPONSIBLE FOR ANY E-MAIL FAILURES.

Addenda questions may be directed to the Contracts Office at (217)782-7806 or DOT.D&Econtracts@illinois.gov

Technical questions about downloading these files may be directed to Tim Garman at (217)524-1642 or Timothy.Garman@illinois.gov.

STANDARD GUIDELINES FOR SUBMITTING PAPER BIDS

- All pages should be single sided.
- Use the Cover Page that is provided in the Bid Proposal (posted on the IDOT Web Site) as the first page of your submitted bid. It has the item number in large bold type in the upper left-hand corner and lines provided for your company name and address in the upper right-hand corner.
- Do not use report covers, presentation folders or special bindings and do not staple multiple times on left side like a book. Use only 1 staple in the upper left hand corner. Make sure all elements of your bid are stapled together including the bid bond or guaranty check (if required).
- **Do not include any certificates of eligibility, your authorization to bid, Addendum Letters or affidavit of availability.**
- Do not include the Subcontractor Documentation with your bid (pages i – iii and pages a – g). This documentation is required only if you are awarded the project.
- Use the envelope cover sheet (provided with the proposal) as the cover for the proposal envelope.
- Do not rely on overnight services to deliver your proposal prior to 10 AM on letting day. It will not be read if it is delivered after 10 AM.
- Do not submit your Substance Abuse Prevention Program (SAPP) with your bid. If you are awarded the contract this form is to be submitted to the district engineer at the pre-construction conference.

BID SUBMITTAL CHECKLIST

- Cover page** (the sheet that has the item number on it) – This should be the first page of your bid proposal, **followed by your bid (the Schedule of Prices/Pay Items)**. If you are using special software or CBID to generate your schedule of prices, do not include the blank pages of the schedule of prices that came with the proposal package.
- Page 4 (Item 9)** – Check “YES” if you will use a subcontractor(s) with an annual value over \$50,000. Include the subcontractor(s) name, address, general type of work to be performed and the dollar amount. If you will use subcontractor(s) but are uncertain who or the dollar amount; check “YES” but leave the lines blank.
- After page 4** – Insert the following documents: Cost Adjustments for Steel, Bituminous and Fuel (if applicable) and the Contractor Letter of Assent (if applicable). The general rule should be, if you don’t know where it goes, put it after page 4.
- Page 10 (Paragraph J)** – Check “YES” or “NO” whether your company has any business in Iran.
- Page 10 (Paragraph K)** – (Not applicable to federally funded projects) List the name of the apprenticeship and training program sponsor holding the certificate of registration from the US Department of Labor. If no applicable program exists, please indicate the work/job category. **Do not include certificates with your bid.** Keep the certificates in your office in case they are requested by IDOT.
- Page 11 (Paragraph L)** – Your State Board of Elections certificate of registration is no longer required with your bid.
- Page 11 (Paragraph M)** – Indicate if your company has hired a lobbyist in connection with the job for which you are submitting the bid proposal.
- Page 12 (Paragraph C)** – This is a work sheet to determine if a completed Form A is required. It is not part of the form and you do not need to make copies for each completed Form A.
- Pages 14-17 (Form A)** – One Form A (4 pages) is required for each applicable person in your company. Copies of the forms can be used and only need to be changed when the information changes. The certification signature and date must be original for each letting. **Do not staple the forms together.** If you answered “NO” to all of the questions in Paragraph C (page 12), complete the first section (page 14) with your company information and then sign and date the Not Applicable statement on page 17.
- Page 18 (Form B)** - If you check “YES” to having other current or pending contracts it is acceptable to use the phrase, “See Affidavit of Availability on file”. **Ownership Certification** (at the bottom of the page) - Check N/A if the Form A(s) you submitted accounts for 100 percent of the company ownership. Check YES if any percentage of ownership falls outside of the parameters that require reporting on the Form A. Checking NO indicates that the Form A(s) you submitted is not correct and you will be required to submit a revised Form A.
- Page 20 (Workforce Projection)** – Be sure to include the Duration of the Project. It is acceptable to use the phrase “Per Contract Specifications”.

- Proposal Bid Bond** – (Insert after the proposal signature page) Submit your Proposal Bid Bond (if applicable) using the current Proposal Bid Bond form provided in the proposal package. The Power of Attorney page should be stapled to the Proposal Bid Bond. If you are using an electronic bond, include your bid bond number on the Proposal Bid Bond and attach the Proof of Insurance printed from the Surety’s Web Site.
- Disadvantaged Business Utilization Plan and/or Good Faith Effort – Do Not Submit with Bid** The bidder shall submit a Disadvantaged Business Utilization Plan on completed Department forms SBE 2025 and 2026. (1) The final Utilization Plan must be submitted within five calendar days after the date of the letting. (2) To meet the five day requirement, the bidder may send the Utilization Plan electronically by scanning and sending to DOT.DBE.UP@illinois.gov or faxing to (217) 785-1524. The subject line must include the bid Item Number and the Letting date. The Utilization Plan should be sent as one .pdf file, rather than multiple files and emails for the same Item Number. It is the responsibility of the bidder to obtain confirmation of email or fax delivery.

Alternatively, the Utilization Plan may be sent by certified mail or delivery service within the five calendar day period. If a question arises concerning the mailing date of a Utilization Plan, the mailing date will be established by the U.S. Postal Service postmark on the certified mail receipt from the U.S. Postal Service or the receipt issued by a delivery service. It is the responsibility of the bidder to ensure the postmark or receipt date is affixed within the five days if the bidder intends to rely upon mailing or delivery to satisfy the submission day requirement. The Utilization Plan is to be submitted to:

Illinois Department of Transportation
 Bureau of Small Business Enterprises
 Contract Compliance Section
 2300 South Dirksen Parkway, Room 319
 Springfield, Illinois 62764

The Bid Letting is now available in streaming Audio/Video from the IDOT Web Site. A link to the stream will be placed on the main page of the current letting on the day of the Letting. The stream will not begin until 10 AM. The actual reading of the bids does not begin until approximately 10:30 AM.

Following the Letting, the As-Read Tabulation of Bids will be posted by the end of the day. You will find the link on the main Web page for the current letting.

QUESTIONS: pre-letting up to execution of the contract

Contractor pre-qualification	217-782-3413
Small Business, Disadvantaged Business Enterprise (DBE)	217-785-4611
Contracts, Bids, Letting process or Internet downloads	217-782-7806
Estimates Unit.....	217-785-3483
Aeronautics.....	217-785-8515
IDNR (Land Reclamation, Water Resources, Natural Resources).....	217-782-6302

QUESTIONS: following contract execution

Subcontractor documentation, payments	217-782-3413
Railroad Insurance	217-785-0275

24

RETURN WITH BID

Proposal Submitted By
Name
Address
City

Letting July 29, 2016

NOTICE TO PROSPECTIVE BIDDERS

This proposal can be used for bidding purposes by only those companies that request and receive written AUTHORIZATION TO BID from IDOT's Central Bureau of Construction.

BIDDERS NEED NOT RETURN THE ENTIRE PROPOSAL

Notice to Bidders, Specifications, Proposal, Contract and Contract Bond



**Illinois Department
of Transportation**

Springfield, Illinois 62764

**Contract No. 62B76
COOK County
Section 2015-080R&B
Route FAI 90/94
Project ACNHPP-000V(078)
District 1 Construction Funds**

PLEASE MARK THE APPROPRIATE BOX BELOW:

- A Bid Bond is included.
- A Cashier's Check or a Certified Check is included
- An Annual Bid Bond is included or is on file with IDOT.

Prepared by

Checked by

F

(Printed by authority of the State of Illinois)

Page intentionally left blank

RETURN WITH BID



PROPOSAL

TO THE DEPARTMENT OF TRANSPORTATION

1. Proposal of _____

Taxpayer Identification Number (Mandatory) _____

For the improvement identified and advertised for bids in the Invitation for Bids as:

**Contract No. 62B76
COOK County
Section 2015-080R&B
Project ACNHPP-000V(078)
Route FAI 90/94
District 1 Construction Funds**

Bridge replacement, roadway reconstruction and lighting improvements on FAI 90/94 at I-290/Congress Parkway (Jane Byre Interchange) north to east Congress Parkway in Chicago (SN016-1710).

2. The undersigned bidder will furnish all labor, material and equipment to complete the above described project in a good and workmanlike manner as provided in the contract documents provided by the Department of Transportation. This proposal will become part of the contract and the terms and conditions contained in the contract documents will govern performance and payments.

RETURN WITH BID

3. **ASSURANCE OF EXAMINATION AND INSPECTION/WAIVER.** The undersigned bidder further declares that he/she has carefully examined the proposal, plans, specifications, addenda form of contract and contract bond, and special provisions, and that he/she has inspected in detail the site of the proposed work, and that he/she has familiarized themselves with all of the local conditions affecting the contract and the detailed requirements of construction, and understands that in making this bid proposal he/she waives all right to plead any misunderstanding regarding the same.

4. **EXECUTION OF CONTRACT AND CONTRACT BOND.** The undersigned bidder further agrees to execute a contract for this work and present the same to the department within fifteen (15) days after the contract has been mailed to him/her. The undersigned further agrees that he/she and his/her surety will execute and present within fifteen (15) days after the contract has been mailed to him/her contract bond satisfactory to and in the form prescribed by the Department of Transportation, in the penal sum of the full amount of the contract, or as specified in the special provisions, guaranteeing the faithful performance of the work in accordance with the terms of the contract.

5. **PROPOSAL GUARANTY.** Accompanying this proposal is either a bid bond on the department form, executed by a corporate surety company satisfactory to the department, or a proposal guaranty check consisting of a bank cashier's check or a properly certified check for not less than 5 per cent of the amount bid or for the amount specified in the following schedule:

<u>Amount of Bid</u>		<u>Proposal Guaranty</u>	<u>Amount of Bid</u>		<u>Proposal Guaranty</u>	
Up to	\$5,000	\$150	\$2,000,000	to	\$3,000,000	\$100,000
\$5,000	to \$10,000	\$300	\$3,000,000	to	\$5,000,000	\$150,000
\$10,000	to \$50,000	\$1,000	\$5,000,000	to	\$7,500,000	\$250,000
\$50,000	to \$100,000	\$3,000	\$7,500,000	to	\$10,000,000	\$400,000
\$100,000	to \$150,000	\$5,000	\$10,000,000	to	\$15,000,000	\$500,000
\$150,000	to \$250,000	\$7,500	\$15,000,000	to	\$20,000,000	\$600,000
\$250,000	to \$500,000	\$12,500	\$20,000,000	to	\$25,000,000	\$700,000
\$500,000	to \$1,000,000	\$25,000	\$25,000,000	to	\$30,000,000	\$800,000
\$1,000,000	to \$1,500,000	\$50,000	\$30,000,000	to	\$35,000,000	\$900,000
\$1,500,000	to \$2,000,000	\$75,000	over		\$35,000,000	\$1,000,000

Bank cashier's checks or properly certified checks accompanying bid proposals will be made payable to the Treasurer, State of Illinois.

If a combination bid is submitted, the proposal guaranties which accompany the individual bid proposals making up the combination will be considered as also covering the combination bid.

The amount of the proposal guaranty check is _____ \$(_____). If this proposal is accepted and the undersigned will fail to execute a contract bond as required herein, it is hereby agreed that the amount of the proposal guaranty will become the property of the State of Illinois, and shall be considered as payment of damages due to delay and other causes suffered by the State because of the failure to execute said contract and contract bond; otherwise, the bid bond will become void or the proposal guaranty check will be returned to the undersigned.

Attach Cashier's Check or Certified Check Here

In the event that one proposal guaranty check is intended to cover two or more bid proposals, the amount must be equal to the sum of the proposal guaranties which would be required for each individual bid proposal. If the guaranty check is placed in another bid proposal, state below where it may be found.

The proposal guaranty check will be found in the bid proposal for:

Item _____

Section No. _____

County _____

Mark the proposal cover sheet as to the type of proposal guaranty submitted.

RETURN WITH BID

6. **COMBINATION BIDS.** The undersigned bidder further agrees that if awarded the contract for the sections contained in the following combination, he/she will perform the work in accordance with the requirements of each individual contract comprising the combination bid specified in the schedule below, and that the combination bid shall be prorated against each section in proportion to the bid submitted for the same. If an error is found to exist in the gross sum bid for one or more of the individual sections included in a combination, the combination bid shall be corrected as provided in the specifications.

When a combination bid is submitted, the schedule below must be completed in each proposal comprising the combination.

If alternate bids are submitted for one or more of the sections comprising the combination, a combination bid must be submitted for each alternate.

Schedule of Combination Bids

Combination No.	Sections Included in Combination	Combination Bid	
		Dollars	Cents

7. **SCHEDULE OF PRICES.** The undersigned bidder submits herewith, in accordance with the rules and instructions, a schedule of prices for the items of work for which bids are sought. The unit prices bid are in U.S. dollars and cents, and all extensions and summations have been made. The bidder understands that the quantities appearing in the bid schedule are approximate and are provided for the purpose of obtaining a gross sum for the comparison of bids. If there is an error in the extension of the unit prices, the unit prices will govern. Payment to the contractor awarded the contract will be made only for actual quantities of work performed and accepted or materials furnished according to the contract. The scheduled quantities of work to be done and materials to be furnished may be increased, decreased or omitted as provided elsewhere in the contract.
8. **AUTHORITY TO DO BUSINESS IN ILLINOIS.** Section 20-43 of the Illinois Procurement Code (the Code) (30 ILCS 500/20-43) provides that a person (other than an individual acting as a sole proprietor) must be a legal entity authorized to transact business or conduct affairs in the State of Illinois prior to submitting the bid.
9. **EXECUTION OF CONTRACT:** The Department of Transportation will, in accordance with the rules governing Department procurements, execute the contract and shall be the sole entity having the authority to accept performance and make payments under the contract. Execution of the contract by the Chief Procurement Officer (CPO) or the State Purchasing Officer (SPO) is for approval of the procurement process and execution of the contract by the Department. Neither the CPO nor the SPO shall be responsible for administration of the contract or determinations respecting performance or payment there under except as otherwise permitted in the Code.
10. **The services of a subcontractor will be used.**

Check box Yes
 Check box No

For known subcontractors with subcontracts with an annual value of more than \$50,000, the contract shall include their name, address, general type of work to be performed, and the dollar allocation for each subcontractor.
 (30 ILCS 500/20-120)

ILLINOIS DEPARTMENT OF TRANSPORTATION
 SCHEDULE OF PRICES
 CONTRACT
 NUMBER -

62B76

State Job # - C-91-129-16

County Name - COOK - -

Code - 31 - -

District - 1 - -

Section Number - 2015-080R&B

Project Number
 ACNHPP-000V/078/

Route
 FAI 90/94

Item Number	Pay Item Description	Unit of Measure	Quantity	x	Unit Price	=	Total Price
X0323553	ORN FENCE WRT IRON	FOOT	104.000				
X0324599	ROD AND CLEAN EX COND	FOOT	65.000				
X0324761	DRAINAGE SYSTEM SPL	L SUM	1.000				
X0325207	TV INSPECT OF SEWER	FOOT	504.000				
X0325349	TEMP CON BAR (PERM)	FOOT	400.000				
X0326935	CROSSHOLE SONIC LOG	EACH	4.000				
X0327004	TEMP WP 60 CL 4	EACH	1.000				
X0327357	CONSTRN VBRN MONITRNG	L SUM	1.000				
X0327616	MAINT ITS DURG CONSTR	CAL MO	25.000				
X0327682	CDWM ENG SERVICES	L SUM	1.000				
X0327980	PAVMT MRKG REM WTR BL	SQ FT	23,195.000				
X0370049	UGRD C PVC2SCH80 CDOT	FOOT	125.000				
X0370074	RACKING CBL MH/HHCDOT	EACH	1.000				
X0370080	COMB C&G B V.12(CDOT)	FOOT	259.500				
X0370085	CLN MNHL/HNDHL (CDOT)	EACH	1.000				

ILLINOIS DEPARTMENT OF TRANSPORTATION
 SCHEDULE OF PRICES
 CONTRACT
 NUMBER -

62B76

State Job # - C-91-129-16

County Name - COOK - -

Code - 31 - -

District - 1 - -

Section Number - 2015-080R&B

Project Number
 ACNHPP-000V/078/

Route
 FAI 90/94

Item Number	Pay Item Description	Unit of Measure	Quantity	x	Unit Price	=	Total Price
X0370139	MAINT LIGHT SYS CDOT	CAL MO	25.000				
X0370177	CF24 1.25A15B 7' CDOT	EACH	1.000				
X0370206	INSTALL MA & LUM CHGO	EACH	1.000				
X0370207	REM/SLV EX MA/LUMCDOT	EACH	1.000				
X0900029	TEMP SPRT SYSTEM RP	EACH	1.000				
X1200073	MANHOLE REMOVAL	EACH	1.000				
X1400013	REM CABLE IN CONDUIT	FOOT	310.000				
X1400173	REIN CABLE IN CONDUIT	FOOT	182.000				
X1400174	REM REIN CCTV CAM/EQT	L SUM	1.000				
X1700017	CONC BAR WALL/BSE VAR	FOOT	35.000				
X5080525	BAR SPLICERS SPECIAL	EACH	22.000				
X5210120	HLMR BRG GUID EXP 250	EACH	4.000				
X5210150	HLMR BRG GUID EXP 400	EACH	4.000				
X5210160	HLMR BRG GUID EXP 450	EACH	4.000				
X5210350	HLMR BRNG FIXED 600K	EACH	4.000				

ILLINOIS DEPARTMENT OF TRANSPORTATION
 SCHEDULE OF PRICES
 CONTRACT
 NUMBER -

62B76

State Job # - C-91-129-16

County Name - COOK- -

Code - 31 - -

District - 1 - -

Section Number - 2015-080R&B

Project Number
 ACNHPP-000V/078/

Route
 FAI 90/94

Item Number	Pay Item Description	Unit of Measure	Quantity	x	Unit Price	=	Total Price
X5537800	SS CLEANED 12	FOOT	173.000				
X5537900	SS CLEANED 15	FOOT	79.000				
X6331110	STEEL POSTS SPECIAL	EACH	1.000				
X6370050	CONC BAR WALL SPL	FOOT	31.000				
X6640200	TEMP CH LK FENCE	FOOT	195.000				
X6700410	ENGR FLD OFF A SPL	CAL MO	25.000				
X7010216	TRAF CONT & PROT SPL	L SUM	1.000				
X7010410	SPEED DISPLAY TRAILER	CAL MO	25.000				
X7011015	TR C-PROT EXPRESSWAYS	L SUM	1.000				
X7013820	TR CONT SURVEIL EXPWY	CAL DA	760.000				
X7035104	TEMP EPOXY PVT MK L4	FOOT	26,754.000				
X7035105	TEMP EPOXY PVT MK L5	FOOT	4,693.000				
X7035106	TEMP EPOXY PVT MK L6	FOOT	78.000				
X7035108	TEMP EPOXY PVT MK L8	FOOT	15,784.000				
X7035112	TEMP EPOXY PVT MK L12	FOOT	3,303.000				

ILLINOIS DEPARTMENT OF TRANSPORTATION
 SCHEDULE OF PRICES
 CONTRACT
 NUMBER -

62B76

State Job # - C-91-129-16

County Name - COOK - -

Code - 31 - -

District - 1 - -

Section Number - 2015-080R&B

Project Number
 ACNHPP-000V/078/

Route
 FAI 90/94

Item Number	Pay Item Description	Unit of Measure	Quantity	x	Unit Price	=	Total Price
X7040125	PIN TEMP CONC BARRIER	EACH	189.000				
X7040650	REM TEMP CONC BARRIER	FOOT	410.000				
X7830050	RAISD REF PM REFL REM	EACH	163.000				
X8100863	INTERCEPT EX CONDUIT	EACH	4.000				
X8211000	UNDERPASS LUM (SP)	EACH	2.000				
X8950425	REMOV TRAF SURV EQUIP	L SUM	1.000				
Z0001899	JACK & REM EX BEARING	EACH	5.000				
Z0013797	STAB CONSTR ENTRANCE	SQ YD	1,300.000				
Z0013798	CONSTRUCTION LAYOUT	L SUM	1.000				
Z0018002	DRAINAGE SCUPPR DS-11	EACH	5.000				
Z0018800	DRAINAGE SYSTEM	L SUM	1.000				
Z0019600	DUST CONTROL WATERING	UNIT	50.000				
Z0021904	SILICONE JT SEAL 1	FOOT	82.000				
Z0022800	FENCE REMOVAL	FOOT	306.000				
Z0030850	TEMP INFO SIGNING	SQ FT	95.000				

ILLINOIS DEPARTMENT OF TRANSPORTATION
 SCHEDULE OF PRICES
 CONTRACT
 NUMBER -

62B76

State Job # - C-91-129-16

County Name - COOK - -

Code - 31 - -

District - 1 - -

Section Number - 2015-080R&B

Project Number
 ACNHPP-000V/078/

Route
 FAI 90/94

Item Number	Pay Item Description	Unit of Measure	Quantity	x	Unit Price	=	Total Price
Z0033020	LUM SFTY CABLE ASMBLY	EACH	1.000				
Z0033028	MAINTAIN LIGHTING SYS	CAL MO	25.000				
Z0034809	MODULAR EXP JT-SW 9	FOOT	28.000				
Z0048665	RR PROT LIABILITY INS	L SUM	1.000				
Z0062456	TEMP PAVEMENT	SQ YD	103.000				
Z0073100	TEMP SHORING	EACH	1.000				
Z0076600	TRAINEES	HOUR	1,500.000		0.800		1,200.000
Z0076604	TRAINEES TPG	HOUR	1,500.000		15.000		22,500.000
20100110	TREE REMOV 6-15	UNIT	31.000				
20101000	TEMPORARY FENCE	FOOT	90.000				
20101100	TREE TRUNK PROTECTION	EACH	2.000				
20101200	TREE ROOT PRUNING	EACH	2.000				
20101300	TREE PRUN 1-10	EACH	2.000				
20101700	SUPPLE WATERING	UNIT	0.200				
20200100	EARTH EXCAVATION	CU YD	415.000				

ILLINOIS DEPARTMENT OF TRANSPORTATION
 SCHEDULE OF PRICES
 CONTRACT
 NUMBER -

62B76

State Job # - C-91-129-16

County Name - COOK - -

Code - 31 - -

District - 1 - -

Section Number - 2015-080R&B

Project Number
 ACNHPP-000V/078/

Route
 FAI 90/94

Item Number	Pay Item Description	Unit of Measure	Quantity	x	Unit Price	=	Total Price
20201200	REM & DISP UNS MATL	CU YD	470.000				
20400800	FURNISHED EXCAVATION	CU YD	125.000				
20800150	TRENCH BACKFILL	CU YD	125.000				
21001000	GEOTECH FAB F/GR STAB	SQ YD	27.000				
21101615	TOPSOIL F & P 4	SQ YD	4,055.000				
21301052	EXPLOR TRENCH 52	FOOT	200.000				
25000210	SEEDING CL 2A	ACRE	1.000				
25000400	NITROGEN FERT NUTR	POUND	76.000				
25000600	POTASSIUM FERT NUTR	POUND	76.000				
25000750	MOWING	ACRE	1.000				
25100115	MULCH METHOD 2	ACRE	1.000				
25100630	EROSION CONTR BLANKET	SQ YD	4,055.000				
28000250	TEMP EROS CONTR SEED	POUND	83.000				
28000400	PERIMETER EROS BAR	FOOT	910.000				
28000510	INLET FILTERS	EACH	21.000				

ILLINOIS DEPARTMENT OF TRANSPORTATION
SCHEDULE OF PRICES
CONTRACT
NUMBER -

62B76

State Job # - C-91-129-16

County Name - COOK - -

Code - 31 - -

District - 1 - -

Section Number - 2015-080R&B

Project Number
ACNHPP-000V/078/

Route
FAI 90/94

Item Number	Pay Item Description	Unit of Measure	Quantity	x	Unit Price	=	Total Price
30300001	AGG SUBGRADE IMPROVE	CU YD	9.000				
31101200	SUB GRAN MAT B 4	SQ YD	250.000				
31101400	SUB GRAN MAT B 6	SQ YD	10.000				
31101600	SUB GRAN MAT B 8	SQ YD	116.000				
40200900	AGG SURF CSE B	CU YD	30.000				
40601005	HMA REPL OVER PATCH	TON	7.000				
40700100	BIT MATLS TACK CT	POUND	92.000				
42001300	PROTECTIVE COAT	SQ YD	140.000				
42400200	PC CONC SIDEWALK 5	SQ FT	2,122.000				
44000100	PAVEMENT REM	SQ YD	271.000				
44000200	DRIVE PAVEMENT REM	SQ YD	471.000				
44000500	COMB CURB GUTTER REM	FOOT	462.000				
44000600	SIDEWALK REM	SQ FT	2,165.000				
44001980	CONC BARRIER REMOV	FOOT	30.000				
44002216	HMA RM OV PATCH 4	SQ YD	35.000				

ILLINOIS DEPARTMENT OF TRANSPORTATION
 SCHEDULE OF PRICES
 CONTRACT
 NUMBER - 62B76

State Job # - C-91-129-16

County Name - COOK - -

Code - 31 - -

District - 1 - -

Section Number - 2015-080R&B

Project Number
 ACNHPP-000V/078/

Route
 FAI 90/94

Item Number	Pay Item Description	Unit of Measure	Quantity	x	Unit Price	=	Total Price
44200180	PAVT PATCH T2 15	SQ YD	9.000				
44200956	CL B PATCH T2 9	SQ YD	10.000				
44200962	CL B PATCH T3 9	SQ YD	25.000				
44201723	CL D PATCH T4 6	SQ YD	471.000				
48203021	HMA SHOULDERS 6	SQ YD	38.000				
50102400	CONC REM	CU YD	74.700				
50104720	REM EXIST CONC DECK	EACH	1.000				
50157300	PROTECTIVE SHIELD	SQ YD	975.000				
50200100	STRUCTURE EXCAVATION	CU YD	701.000				
50300225	CONC STRUCT	CU YD	385.500				
50300254	RUBBED FINISH	SQ FT	3,113.000				
50300255	CONC SUP-STR	CU YD	598.200				
50300260	BR DECK GROOVING	SQ YD	1,555.000				
50300285	FORM LINER TEX SURF	SQ FT	968.000				
50300300	PROTECTIVE COAT	SQ YD	1,925.000				

ILLINOIS DEPARTMENT OF TRANSPORTATION
 SCHEDULE OF PRICES
 CONTRACT
 NUMBER -

62B76

State Job # - C-91-129-16

County Name - COOK - -

Code - 31 - -

District - 1 - -

Section Number - 2015-080R&B

Project Number
 ACNHPP-000V/078/

Route
 FAI 90/94

Item Number	Pay Item Description	Unit of Measure	Quantity	x	Unit Price	=	Total Price
50500105	F & E STRUCT STEEL	L SUM	1.000				
50500505	STUD SHEAR CONNECTORS	EACH	5,259.000				
50800105	REINFORCEMENT BARS	POUND	131,120.000				
50800205	REINF BARS, EPOXY CTD	POUND	253,130.000				
50800515	BAR SPLICERS	EACH	41.000				
51500100	NAME PLATES	EACH	1.000				
51603000	DRILLED SHAFT IN SOIL	CU YD	592.600				
51604000	DRILLED SHAFT IN ROCK	CU YD	10.900				
52000110	PREF JT STRIP SEAL	FOOT	62.000				
52100010	ELAST BEARING ASSY T1	EACH	11.000				
52100510	ANCHOR BOLTS 3/4	EACH	4.000				
52100520	ANCHOR BOLTS 1	EACH	58.000				
52100530	ANCHOR BOLTS 1 1/4	EACH	32.000				
52200020	TEMP SOIL RETEN SYSTM	SQ FT	3,409.000				
550A0050	STORM SEW CL A 1 12	FOOT	500.000				

ILLINOIS DEPARTMENT OF TRANSPORTATION
 SCHEDULE OF PRICES
 CONTRACT
 NUMBER -

62B76

State Job # - C-91-129-16

County Name - COOK - -

Code - 31 - -

District - 1 - -

Section Number - 2015-080R&B

Project Number
 ACNHPP-000V/078/

Route
 FAI 90/94

Item Number	Pay Item Description	Unit of Measure	Quantity	x	Unit Price	=	Total Price
550A0340	STORM SEW CL A 2 12	FOOT	40.000				
550A0360	STORM SEW CL A 2 15	FOOT	82.000				
55100500	STORM SEWER REM 12	FOOT	123.000				
58700300	CONCRETE SEALER	SQ FT	5,064.000				
60200205	CB TA 4 DIA T1F CL	EACH	1.000				
60218400	MAN TA 4 DIA T1F CL	EACH	3.000				
60236200	INLETS TA T8G	EACH	5.000				
60250200	CB ADJUST	EACH	2.000				
60300305	FR & LIDS ADJUST	EACH	3.000				
60500040	REMOV MANHOLES	EACH	1.000				
60500050	REMOV CATCH BAS	EACH	2.000				
60602800	CONC GUTTER TB	FOOT	30.500				
60603800	COMB CC&G TB6.12	FOOT	172.500				
63100085	TRAF BAR TERM T6	EACH	1.000				
63100167	TR BAR TRM T1 SPL TAN	EACH	1.000				

ILLINOIS DEPARTMENT OF TRANSPORTATION
 SCHEDULE OF PRICES
 CONTRACT
 NUMBER -

62B76

State Job # - C-91-129-16

County Name - COOK - -

Code - 31 - -

District - 1 - -

Section Number - 2015-080R&B

Project Number
 ACNHPP-000V/078/

Route
 FAI 90/94

Item Number	Pay Item Description	Unit of Measure	Quantity	x	Unit Price	=	Total Price
63200310	GUARDRAIL REMOV	FOOT	134.000				
63700900	CONC BARRIER BASE	FOOT	31.000				
64300260	IMP ATTEN FRD NAR TL3	EACH	2.000				
64300770	IMP ATTEN SU NAR TL3	EACH	1.000				
66400305	CH LK FENCE 6	FOOT	195.000				
66900200	NON SPL WASTE DISPOSL	CU YD	1,360.000				
66900450	SPL WASTE PLNS/REPORT	L SUM	1.000				
66900530	SOIL DISPOSAL ANALY	EACH	1.000				
67100100	MOBILIZATION	L SUM	1.000				
70103815	TR CONT SURVEILLANCE	CAL DA	760.000				
70106800	CHANGEABLE MESSAGE SN	CAL MO	100.000				
70107006	PAVT MK BLKOUT TAPE 6	FOOT	4,073.000				
70300150	SHRT TRM PAVT MK REM	SQ FT	1,019.000				
70300520	PAVT MARK TAPE T3 4	FOOT	5,702.000				
70300550	PAVT MARK TAPE T3 8	FOOT	4,289.000				

ILLINOIS DEPARTMENT OF TRANSPORTATION
 SCHEDULE OF PRICES
 CONTRACT
 NUMBER -

62B76

State Job # - C-91-129-16

County Name - COOK - -

Code - 31 - -

District - 1 - -

Section Number - 2015-080R&B

Project Number
 ACNHPP-000V/078/

Route
 FAI 90/94

Item Number	Pay Item Description	Unit of Measure	Quantity	x	Unit Price	=	Total Price
70400100	TEMP CONC BARRIER	FOOT	1,425.000				
70600255	IMP ATTN TEMP FRN TL2	EACH	3.000				
70600260	IMP ATTN TEMP FRN TL3	EACH	4.000				
72000100	SIGN PANEL T1	SQ FT	14.000				
72000200	SIGN PANEL T2	SQ FT	159.000				
72000300	SIGN PANEL T3	SQ FT	270.000				
72400310	REMOV SIGN PANEL T1	SQ FT	5.000				
72400600	RELOC SIN PAN ASSY TB	EACH	1.000				
72400710	RELOC SIGN PANEL T1	SQ FT	12.000				
72400720	RELOC SIGN PANEL T2	SQ FT	41.000				
72800100	TELES STL SIN SUPPORT	FOOT	13.000				
72900200	METAL POST TY B	FOOT	177.000				
73300300	OVHD SIN STR-SPAN T3A	FOOT	45.000				
73500005	REM OH SIN STR SPAN	EACH	1.000				
73800900	REM OVH SN STR WLKWAY	FOOT	54.000				

ILLINOIS DEPARTMENT OF TRANSPORTATION
 SCHEDULE OF PRICES
 CONTRACT
 NUMBER -

62B76

State Job # - C-91-129-16

County Name - COOK - -

Code - 31 - -

District - 1 - -

Section Number - 2015-080R&B

Project Number
 ACNHPP-000V/078/

Route
 FAI 90/94

Item Number	Pay Item Description	Unit of Measure	Quantity	x	Unit Price	=	Total Price
78000100	THPL PVT MK LTR & SYM	SQ FT	29.000				
78000200	THPL PVT MK LINE 4	FOOT	779.000				
78000400	THPL PVT MK LINE 6	FOOT	262.000				
78000600	THPL PVT MK LINE 12	FOOT	218.000				
78000650	THPL PVT MK LINE 24	FOOT	54.000				
78005110	EPOXY PVT MK LINE 4	FOOT	5,494.000				
78005120	EPOXY PVT MK LINE 5	FOOT	1,597.000				
78005140	EPOXY PVT MK LINE 8	FOOT	2,181.000				
78005150	EPOXY PVT MK LINE 12	FOOT	328.000				
78006100	PREF THPL PM LTR-SYM	SQ FT	19.000				
78008220	POLYUREA PM T1 LN 5	FOOT	303.000				
78008240	POLYUREA PM T1 LN 8	FOOT	117.000				
78009004	MOD URETH PM LINE 4	FOOT	2,084.000				
78009008	MOD URETH PM LINE 8	FOOT	563.000				
78100300	REPLACEMENT REFLECTOR	EACH	194.000				

ILLINOIS DEPARTMENT OF TRANSPORTATION
 SCHEDULE OF PRICES
 CONTRACT
 NUMBER -

62B76

State Job # - C-91-129-16

County Name - COOK - -

Code - 31 - -

District - 1 - -

Section Number - 2015-080R&B

Project Number
 ACNHPP-000V/078/

Route
 FAI 90/94

Item Number	Pay Item Description	Unit of Measure	Quantity	x	Unit Price	=	Total Price
78200006	GRDRAIL REF TYPE B	EACH	2.000				
78200530	BAR WALL MKR TYPE C	EACH	136.000				
81028350	UNDRGRD C PVC 2	FOOT	162.000				
81100200	CON AT ST 3/4 GALVS	FOOT	95.000				
81100320	CON AT ST 1 PVC GS	FOOT	35.000				
81100600	CON AT ST 2 GALVS	FOOT	40.000				
81100605	CON AT ST 2 PVC GALVS	FOOT	70.000				
81200230	CON EMB STR 2 PVC	FOOT	1,630.000				
81300220	JUN BX SS AS 6X6X4	EACH	2.000				
81300530	JUN BX SS AS 12X10X6	EACH	3.000				
81301500	JUN BX SS ES 28X12X6	EACH	2.000				
81400200	HD HANDHOLE	EACH	2.000				
81702110	EC C XLP USE 1C 10	FOOT	430.000				
81702120	EC C XLP USE 1C 8	FOOT	635.000				
81702130	EC C XLP USE 1C 6	FOOT	315.000				

ILLINOIS DEPARTMENT OF TRANSPORTATION
 SCHEDULE OF PRICES
 CONTRACT
 NUMBER - 62B76

State Job # - C-91-129-16

County Name - COOK - -

Code - 31 - -

District - 1 - -

Section Number - 2015-080R&B

Project Number
 ACNHPP-000V/078/

Route
 FAI 90/94

Item Number	Pay Item Description	Unit of Measure	Quantity	x	Unit Price	=	Total Price
81800410	A CBL 4-1C4 MESS WIRE	FOOT	135.000				
82102400	LUM SV HOR MT 400W	EACH	1.000				
83050715	LT P A 47.5MH 6DA	EACH	1.000				
84200500	REM LT UNIT SALV	EACH	4.000				
84200804	REM POLE FDN	EACH	2.000				
84400105	RELOC EX LT UNIT	EACH	1.000				
88000105	FLASH BEACON INSTALL	EACH	1.000				
89502300	REM ELCBL FR CON	FOOT	485.000				
89502400	REM EX FB INSTAL COMP	EACH	1.000				

CONTRACT NUMBER

62B76

THIS IS THE TOTAL BID

\$ _____

NOTES:

1. Each PAY ITEM should have a UNIT PRICE and a TOTAL PRICE.
2. The UNIT PRICE shall govern if no TOTAL PRICE is shown or if there is a discrepancy between the product of the UNIT PRICE multiplied by the QUANTITY.
3. If a UNIT PRICE is omitted, the TOTAL PRICE will be divided by the QUANTITY in order to establish a UNIT PRICE.
4. A bid may be declared UNACCEPTABLE if neither a unit price nor a total price is shown.

RETURN WITH BID

STATE REQUIRED ETHICAL STANDARDS GOVERNING CONTRACT PROCUREMENT: ASSURANCES, CERTIFICATIONS AND DISCLOSURES

I. GENERAL

A. Article 50 of the Code establishes the duty of all State CPOs, SPOs, and their designees to maximize the value of the expenditure of public moneys in procuring goods, services, and contracts for the State of Illinois and to act in a manner that maintains the integrity and public trust of State government. In discharging this duty, they are charged by law to use all available information, reasonable efforts, and reasonable actions to protect, safeguard, and maintain the procurement process of the State of Illinois.

B. In order to comply with the provisions of Article 50 and to carry out the duty established therein, all bidders are to adhere to ethical standards established for the procurement process, and to make such assurances, disclosures and certifications required by law. Except as otherwise required in subsection III, paragraphs J-M, by execution of the Proposal Signature Sheet, the bidder indicates that each of the mandated assurances have been read and understood, that each certification is made and understood, and that each disclosure requirement has been understood and completed.

C. In addition to all other remedies provided by law, failure to comply with any assurance, failure to make any disclosure or the making of a false certification shall be grounds for the CPO to void the contract, and may result in the suspension or debarment of the bidder or subcontractor. If a false certification is made by a subcontractor the contractor's submitted bid and the executed contract may not be declared void unless the contractor refuses to terminate the subcontract upon the State's request after a finding that the subcontractor's certification was false.

I acknowledge, understand and accept these terms and conditions.

II. ASSURANCES

The assurances hereinafter made by the bidder are each a material representation of fact upon which reliance is placed should the Department enter into the contract with the bidder.

A. Conflicts of Interest

Section 50-13. Conflicts of Interest.

(a) Prohibition. It is unlawful for any person holding an elective office in this State, holding a seat in the General Assembly, or appointed to or employed in any of the offices or agencies of state government and who receives compensation for such employment in excess of 60% of the salary of the Governor of the State of Illinois, or who is an officer or employee of the Capital Development Board or the Illinois State Toll Highway Authority, or who is the spouse or minor child of any such person to have or acquire any contract, or any direct pecuniary interest in any contract therein, whether for stationery, printing, paper, or any services, materials, or supplies, that will be wholly or partially satisfied by the payment of funds appropriated by the General Assembly of the State of Illinois or in any contract of the Capital Development Board or the Illinois State Toll Highway Authority.

(b) Interests. It is unlawful for any firm, partnership, association or corporation, in which any person listed in subsection (a) is entitled to receive (i) more than 7 1/2% of the total distributable income or (ii) an amount in excess of the salary of the Governor, to have or acquire any such contract or direct pecuniary interest therein.

(c) Combined interests. It is unlawful for any firm, partnership, association, or corporation, in which any person listed in subsection (a) together with his or her spouse or minor children is entitled to receive (i) more than 15%, in the aggregate, of the total distributable income or (ii) an amount in excess of 2 times the salary of the Governor, to have or acquire any such contract or direct pecuniary interest therein.

(d) Securities. Nothing in this Section invalidates the provisions of any bond or other security previously offered or to be offered for sale or sold by or for the State of Illinois.

(e) Prior interests. This Section does not affect the validity of any contract made between the State and an officer or employee of the State or member of the General Assembly, his or her spouse, minor child or any combination of those persons if that contract was in existence before his or her election or employment as an officer, member, or employee. The contract is voidable, however, if it cannot be completed within 365 calendar days after the officer, member, or employee takes office or is employed. The current salary of the Governor is \$177,412.00. Sixty percent of the salary is \$106,447.20.

RETURN WITH BID

The bidder assures the Department that the award and execution of the contract would not cause a violation of Section 50-13, or that an effective exemption has been issued by the Board of Ethics to any individual subject to the Section 50-13 prohibitions pursuant to the provisions of Section 50-20 of the Code. Information concerning the exemption process is available from the Department upon request.

B. Negotiations

Section 50-15. Negotiations.

It is unlawful for any person employed in or on a continual contractual relationship with any of the offices or agencies of State government to participate in contract negotiations on behalf of that office or agency with any firm, partnership, association, or corporation with whom that person has a contract for future employment or is negotiating concerning possible future employment.

The bidder assures the Department that the award and execution of the contract would not cause a violation of Section 50-15, and that the bidder has no knowledge of any facts relevant to the kinds of acts prohibited therein.

C. Inducements

Section 50-25. Inducement.

Any person who offers or pays any money or other valuable thing to any person to induce him or her not to provide a submission to a vendor portal or to bid for a State contract or as recompense for not having bid on a State contract is guilty of a Class 4 felony. Any person who accepts any money or other valuable thing for not bidding for a State contract, not making a submission to a vendor portal, or who withholds a bid or submission to a vendor portal in consideration of the promise for the payment of money or other valuable thing is guilty of a Class 4 felony.

The bidder assures the Department that the award and execution of the contract would not cause a violation of Section 50-25, and that the bidder has no knowledge of any facts relevant to the kinds of acts prohibited therein.

D. Revolving Door Prohibition

Section 50-30. Revolving door prohibition.

CPOs, SPOs, procurement compliance monitors, their designees whose principal duties are directly related to State procurement, and executive officers confirmed by the Senate are expressly prohibited for a period of 2 years after terminating an affected position from engaging in any procurement activity relating to the State agency most recently employing them in an affected position for a period of at least 6 months. The prohibition includes, but is not limited to: lobbying the procurement process; specifying; bidding; proposing bid, proposal, or contract documents; on their own behalf or on behalf of any firm, partnership, association, or corporation. This Section applies only to persons who terminate an affected position on or after January 15, 1999.

The bidder assures the Department that the award and execution of the contract would not cause a violation of Section 50-30, and that the bidder has no knowledge of any facts relevant to the kinds of acts prohibited therein.

E. Reporting Anticompetitive Practices

Section 50-40. Reporting anticompetitive practices.

When, for any reason, any vendor, bidder, contractor, CPO, SPO, designee, elected official, or State employee suspects collusion or other anticompetitive practice among any bidders, offerors, contractors, proposers, or employees of the State, a notice of the relevant facts shall be transmitted to the Attorney General and the CPO.

The bidder assures the Department that it has not failed to report any relevant facts concerning the practices addressed in Section 50-40 which may involve the contract for which the bid or submission to a vendor portal is submitted.

F. Confidentiality

Section 50-45. Confidentiality.

Any CPO, SPO, designee, or executive officer who willfully uses or allows the use of specifications, competitive bid documents, proprietary competitive information, proposals, contracts, or selection information to compromise the fairness or integrity of the procurement, bidding, or contract process shall be subject to immediate dismissal, regardless of the Personnel code, any contract, or any collective bargaining agreement, and may in addition be subject to criminal prosecution.

The bidder assures the Department that it has no knowledge of any fact relevant to the practices addressed in Section 50-45 which may involve the contract for which the bid is submitted.

RETURN WITH BID

G. Insider Information

Section 50-50. Insider information.

It is unlawful for any current or former elected or appointed State official or State employee to knowingly use confidential information available only by virtue of that office or employment for actual or anticipated gain for themselves or another person.

The bidder assures the Department that it has no knowledge of any facts relevant to the practices addressed in Section 50-50 which may involve the contract for which the bid is submitted.

I acknowledge, understand and accept these terms and conditions for the above assurances.

III. CERTIFICATIONS

The certifications hereinafter made by the bidder are each a material representation of fact upon which reliance is placed should the Department enter into the contract with the bidder. Section 50-2 of the Code provides that every person that has entered into a multi-year contract and every subcontractor with a multi-year subcontract shall certify, by July 1 of each fiscal year covered by the contract after the initial fiscal year, to the responsible CPO whether it continues to satisfy the requirements of Article 50 pertaining to the eligibility for a contract award. If a contractor or subcontractor is not able to truthfully certify that it continues to meet all requirements, it shall provide with its certification a detailed explanation of the circumstances leading to the change in certification status. A contractor or subcontractor that makes a false statement material to any given certification required under Article 50 is, in addition to any other penalties or consequences prescribed by law, subject to liability under the Whistleblower Reward and Protection Act for submission of a false claim.

A. Bribery

Section 50-5. Bribery.

(a) Prohibition. No person or business shall be awarded a contract or subcontract under this Code who:

(1) has been convicted under the laws of Illinois or any other state of bribery or attempting to bribe an officer or employee of the State of Illinois or any other state in that officer's or employee's official capacity; or

(2) has made an admission of guilt of that conduct that is a matter of record but has not been prosecuted for that conduct.

(b) Businesses. No business shall be barred from contracting with any unit of State or local government, or subcontracting under such a contract, as a result of a conviction under this Section of any employee or agent of the business if the employee or agent is no longer employed by the business and:

(1) the business has been finally adjudicated not guilty; or

(2) the business demonstrates to the governmental entity with which it seeks to contract, or which is signatory to the contract which the subcontract relates, and that entity finds that the commission of the offense was not authorized, requested, commanded, or performed by a director, officer, or high managerial agent on behalf of the business as provided in paragraph (2) of subsection (a) of Section 5-4 of the Criminal Code of 2012.

(c) Conduct on behalf of business. For purposes of this Section, when an official, agent, or employee of a business committed the bribery or attempted bribery on behalf of the business and in accordance with the direction or authorization of a responsible official of the business, the business shall be chargeable with the conduct.

(d) Certification. Every bid submitted to and contract executed by the State, and every subcontract subject to Section 20-120 of the Code shall contain a certification by the contractor or the subcontractor, respectively, that the contractor or subcontractor is not barred from being awarded a contract or subcontract under this Section and acknowledges that the CPO may declare the related contract void if any certifications required by this Section are false. A contractor who makes a false statement, material to the certification, commits a Class 3 felony.

The contractor or subcontractor certifies that it is not barred from being awarded a contract under Section 50-5.

B. Felons

Section 50-10. Felons.

(a) Unless otherwise provided, no person or business convicted of a felony shall do business with the State of Illinois or any State agency, or enter into a subcontract, from the date of conviction until 5 years after the date of completion of the sentence for that felony, unless no person held responsible by a prosecutorial office for the facts upon which the conviction was based continues to have any involvement with the business.

(b) Certification. Every bid submitted to and contract executed by the State and every subcontract subject to Section 20-120 of the Code and every vendor's submission to a vendor portal shall contain a certification by the bidder or contractor or subcontractor, respectively, that the bidder, contractor, or subcontractor is not barred from being awarded a contract or subcontract under this Section and acknowledges that the CPO may declare the related contract void if any of the certifications required by this Section are false.

RETURN WITH BID

C. Debt Delinquency

Section 50-11 and 50-12. Debt Delinquency.

The contractor or bidder or subcontractor, respectively, certifies that it, or any affiliate, is not barred from being awarded a contract or subcontract under the Code. Section 50-11 prohibits a person from entering into a contract with a State agency, or entering into a subcontract, if it knows or should know that it, or any affiliate, is delinquent in the payment of any debt to the State as defined by the Debt Collection Board. Section 50-12 prohibits a person from entering into a contract with a State agency, or entering into a subcontract, if it, or any affiliate, has failed to collect and remit Illinois Use Tax on all sales of tangible personal property into the State of Illinois in accordance with the provisions of the Illinois Use Tax Act. The bidder or contractor or subcontractor, respectively, further acknowledges that the CPO may declare the related contract void if this certification is false or if the bidder, contractor, or subcontractor, or any affiliate, is determined to be delinquent in the payment of any debt to the State during the term of the contract.

D. Prohibited Bidders, Contractors and Subcontractors

Section 50-10.5 and 50-60(c). Prohibited bidders, contractors and subcontractors.

The bidder or contractor or subcontractor, respectively, certifies in accordance with Section 50-10.5 that no officer, director, partner or other managerial agent of the contracting business has been convicted of a felony under the Sarbanes-Oxley Act of 2002 or a Class 3 or Class 2 felony under the Illinois Securities Law of 1953 or if in violation of Subsection (c) for a period of five years from the date of conviction. Every bid submitted to and contract executed by the State and every subcontract subject to Section 20-120 of the Code shall contain a certification by the bidder, contractor, or subcontractor, respectively, that the bidder, contractor, or subcontractor is not barred from being awarded a contract or subcontract under this Section and acknowledges that the CPO shall declare the related contract void if any of the certifications completed pursuant to this Section are false.

E. Section 42 of the Environmental Protection Act

Section 50-14 Environmental Protection Act violations.

The bidder or contractor or subcontractor, respectively, certifies in accordance with Section 50-14 that the bidder, contractor, or subcontractor, is not barred from being awarded a contract or entering into a subcontract under this Section which prohibits the bidding on or entering into contracts with the State of Illinois or a State agency, or entering into any subcontract, that is subject to the Code by a person or business found by a court or the Pollution Control Board to have committed a willful or knowing violation of Section 42 of the Environmental Protection Act for a period of five years from the date of the order. The bidder or contractor or subcontractor, respectively, acknowledges that the CPO may declare the contract void if this certification is false.

F. Educational Loan

Section 3 of the Educational Loan Default Act, 5 ILCS 385/3.

Pursuant to the Educational Loan Default Act no State agency shall contract with an individual for goods or services if that individual is in default on an educational loan.

The bidder, if an individual as opposed to a corporation, partnership or other form of business organization, certifies that the bidder is not in default on an educational loan as provided in Section 3 of the Act.

G. Bid-Rigging/Bid Rotating

Section 33E-11 of the Criminal Code of 2012, 720 ILCS 5/3BE-11.

(a) Every bid submitted to and public contract executed pursuant to such bid by the State or a unit of local government shall contain a certification by the prime contractor that the prime contractor is not barred from contracting with any unit of State or local government as a result of a violation of either Section 33E-3 or 33E-4 of this Article.

(b) A contractor who makes a false statement, material to the certification, commits a Class 3 felony.

A violation of Section 33E-3 would be represented by a conviction of the crime of bid-rigging which, in addition to Class 3 felony sentencing, provides that any person convicted of this offense or any similar offense of any state or the United States which contains the same elements as this offense shall be barred for 5 years from the date of conviction from contracting with any unit of State or local government. No corporation shall be barred from contracting with any unit of State or local government as a result of a conviction under this Section of any employee or agent of such corporation if the employee so convicted is no longer employed by the corporation and: (1) it has been finally adjudicated not guilty or (2) if it demonstrates to the governmental entity with which it seeks to contract and that entity finds that the commission of the offense was neither authorized, requested, commanded, nor performed by a director, officer or a high managerial agent in behalf of the corporation.

The bidder certifies that it is not barred from contracting with the Department by reason of a violation of either Section 33E-3 or Section 33E-4.

RETURN WITH BID

H. International Anti-Boycott

Section 5 of the International Anti-Boycott Certification Act provides every contract entered into by the State of Illinois for the manufacture, furnishing, or purchasing of supplies, material, or equipment or for the furnishing of work, labor, or services, in an amount exceeding the threshold for small purchases according to the purchasing laws of this State or \$10,000.00, whichever is less, shall contain certification, as a material condition of the contract, by which the contractor agrees that neither the contractor nor any substantially-owned affiliated company is participating or shall participate in an international boycott in violation of the provisions of the U.S. Export Administration Act of 1979 or the regulations of the U.S. Department of Commerce promulgated under that Act.

The bidder makes the certification set forth in Section 5 of the Act.

I. Drug Free Workplace

The Illinois "Drug Free Workplace Act" applies to this contract and it is necessary to comply with the provisions of the "Act" if the contractor is a corporation, partnership, or other entity (including a sole proprietorship) which has 25 or more employees.

The bidder certifies that if awarded a contract in excess of \$5,000 it will provide a drug free workplace in compliance with the provisions of the Act.

J. Disclosure of Business Operations in Iran

Section 50-36 of the Code provides that each bid, offer, or proposal submitted for a State contract shall include a disclosure of whether or not the Company acting as the bidder, offeror, or proposing entity, or any of its corporate parents or subsidiaries, within the 24 months before submission of the bid, offer, or proposal had business operations that involved contracts with or provision of supplies or services to the Government of Iran, companies in which the Government of Iran has any direct or indirect equity share, consortiums or projects commissioned by the Government of Iran, or companies involved in consortiums or projects commissioned by the Government of Iran and either of the following conditions apply:

- (1) More than 10% of the Company's revenues produced in or assets located in Iran involve oil-related activities or mineral-extraction activities; less than 75% of the Company's revenues produced in or assets located in Iran involve contracts with or provision of oil-related or mineral-extraction products or services to the Government of Iran or a project or consortium created exclusively by that government; and the Company has failed to take substantial action.
- (2) The Company has, on or after August 5, 1996, made an investment of \$20 million or more, or any combination of investments of at least \$10 million each that in the aggregate equals or exceeds \$20 million in any 12-month period, which directly or significantly contributes to the enhancement of Iran's ability to develop petroleum resources of Iran.

The terms "Business operations", "Company", "Mineral-extraction activities", "Oil-related activities", "Petroleum resources", and "Substantial action" are all defined in the Code.

Failure to make the disclosure required by the Code may cause the bid, offer or proposal to be considered not responsive. The disclosure will be considered when evaluating the bid or awarding the contract. The name of each Company disclosed as doing business or having done business in Iran will be provided to the State Comptroller.

Check the appropriate statement:

Company has no business operations in Iran to disclose.

Company has business operations in Iran as disclosed on the attached document.

RETURN WITH BID

K. Apprenticeship and Training Certification (Does not apply to federal aid projects)

In accordance with the provisions of Section 30-22 (6) of the Code, the bidder certifies that it is a participant, either as an individual or as part of a group program, in the approved apprenticeship and training programs applicable to each type of work or craft that the bidder will perform with its own forces. The bidder further certifies for work that will be performed by subcontract that each of its subcontractors submitted for approval either (a) is, at the time of such bid, participating in an approved, applicable apprenticeship and training program; or (b) will, prior to commencement of performance of work pursuant to this contract, begin participation in an approved apprenticeship and training program applicable to the work of the subcontract. The Department, at any time before or after award, may require the production of a copy of each applicable Certificate of Registration issued by the United States Department of Labor evidencing such participation by the contractor and any or all of its subcontractors. Applicable apprenticeship and training programs are those that have been approved and registered with the United States Department of Labor. The bidder shall list in the space below, the official name of the program sponsor holding the Certificate of Registration for all of the types of work or crafts in which the bidder is a participant and that will be performed with the bidder's forces. Types of work or craft work that will be subcontracted shall be included and listed as subcontract work. The list shall also indicate any type of work or craft job category that does not have an applicable apprenticeship or training program. **The bidder is responsible for making a complete report and shall make certain that each type of work or craft job category that will be utilized on the project as reported on the Construction Employee Workforce Projection (Form BC-1256) and returned with the bid is accounted for and listed.**

Additionally, Section 30-22 of the Code requires that the bidder certify that an Illinois office be maintained as the primary place of employment for persons employed for this contract.

NA-FEDERAL

The requirements of these certifications and disclosures are a material part of the contract, and the contractor shall require these certification provisions to be included in all approved subcontracts. In order to fulfill this requirement, it shall not be necessary that an applicable program sponsor be currently taking, or that it will take applications for apprenticeship, training or employment during the performance of the work of this contract.

RETURN WITH BID

L. Political Contributions and Registration with the State Board of Elections

Sections 20-160 and 50-37 of the Code regulate political contributions from business entities and any affiliated entities or affiliated persons bidding on or contracting with the state. Generally under Section 50-37, any business entity, and any affiliated entity or affiliated person of the business entity, whose current year contracts with all state agencies exceed an awarded value of \$50,000, are prohibited from making any contributions to any political committees established to promote the candidacy of the officeholder responsible for the awarding of the contracts or any other declared candidate for that office for the duration of the term of office of the incumbent officeholder or a period 2 years after the termination of the contract, whichever is longer. Any business entity and affiliated entities or affiliated persons whose state contracts in the current year do not exceed an awarded value of \$50,000, but whose aggregate pending bids and proposals on state contracts exceed \$50,000, either alone or in combination with contracts not exceeding \$50,000, are prohibited from making any political contributions to any political committee established to promote the candidacy of the officeholder responsible for awarding the pending contract during the period beginning on the date the invitation for bids or request for proposals or any other procurement opportunity is issued and ending on the day after the date of award or selection if the entity was not awarded or selected. Section 20-160 requires certification of registration of affected business entities in accordance with procedures found in Section 9-35 of The Election Code.

By submission of a bid, the contractor business entity acknowledges and agrees that it has read and understands Sections 20-160 and 50-37 of the Code, and that it makes the following certification:

The undersigned bidder certifies that it has registered as a business with the State Board of Elections and acknowledges a continuing duty to update the registration in accordance with the above referenced statutes. If the business entity is required to register, the CPO shall verify that it is in compliance on the date the bid or proposal is due. The CPO shall not accept a bid or proposal if the business entity is not in compliance with the registration requirements.

These requirements and compliance with the above referenced statutory sections are a material part of the contract, and any breach thereof shall be cause to void the contract under Section 50-60 of the Code. This provision does not apply to Federal-aid contracts.

M. Lobbyist Disclosure

Section 50-38 of the Code requires that any bidder or offeror on a State contract that hires a person required to register under the Lobbyist Registration Act to assist in obtaining a contract shall:

- (i) Disclose all costs, fees, compensation, reimbursements, and other remunerations paid or to be paid to the lobbyist related to the contract,
- (ii) Not bill or otherwise cause the State of Illinois to pay for any of the lobbyist's costs, fees, compensation, reimbursements, or other remuneration, and
- (iii) Sign a verification certifying that none of the lobbyist's costs, fees, compensation, reimbursements, or other remuneration were billed to the State.

This information, along with all supporting documents, shall be filed with the agency awarding the contract and with the Secretary of State. The CPO shall post this information, together with the contract award notice, in the online Procurement Bulletin.

Pursuant to Subsection (c) of this Section, no person or entity shall retain a person or entity to attempt to influence the outcome of a procurement decision made under the Code for compensation contingent in whole or in part upon the decision or procurement. Any person who violates this subsection is guilty of a business offense and shall be fined not more than \$10,000.

Bidder acknowledges that it is required to disclose the hiring of any person required to register pursuant to the Illinois Lobbyist Registration Act (25 ILCS 170) in connection with this contract.

Bidder has not hired any person required to register pursuant to the Illinois Lobbyist Registration Act in connection with this contract.

Or

Bidder has hired the following persons required to register pursuant to the Illinois Lobbyist Registration Act in connection with the contract:

Name and address of person: _____
All costs, fees, compensation, reimbursements and other remuneration paid to said person: _____

I acknowledge, understand and accept these terms and conditions for the above certifications.

RETURN WITH BID

IV. DISCLOSURES

- A. The disclosures hereinafter made by the bidder are each a material representation of fact upon which reliance is placed should the Department enter into the contract with the bidder. The bidder further certifies that the Department has received the disclosure forms for each bid.

The CPO may void the bid, or contract, respectively, if it is later determined that the bidder or subcontractor rendered a false or erroneous disclosure. A contractor or subcontractor may be suspended or debarred for violations of the Code. Furthermore, the CPO may void the contract and the surety providing the performance bond shall be responsible for completion of the contract.

B. Financial Interests and Conflicts of Interest

1. Section 50-35 of the Code provides that all bids of more than \$50,000 and all submissions to a vendor portal shall be accompanied by disclosure of the financial interests of the bidder. This disclosed information for the successful bidder, will be maintained as public information subject to release by request pursuant to the Freedom of Information Act, filed with the Procurement Policy Board, and shall be incorporated as a material term of the contract. Furthermore, pursuant to Section 5-5, the Procurement Policy Board may review a proposal, bid, or contract and issue a recommendation to void a contract or reject a proposal or bid based on any violation of the Code or the existence of a conflict of interest as provided in subsections (b) and (d) of Section 50-35.

The financial interests to be disclosed shall include ownership or distributive income share that is in excess of 5%, or an amount greater than 60% of the annual salary of the Governor, of the bidding entity or its parent entity, whichever is less, unless the contractor or bidder is a publicly traded entity subject to Federal 10K reporting, in which case it may submit its 10K disclosure in place of the prescribed disclosure. If a bidder is a privately held entity that is exempt from Federal 10K reporting, but has more than 100 shareholders, it may submit the information that Federal 10K companies are required to report, and list the names of any individual or entity holding any ownership share that is in excess of 5%. The disclosure shall include the names, addresses, and dollar or proportionate share of ownership of each individual making the disclosure, their instrument of ownership or beneficial relationship, and notice of any potential conflict of interest resulting from the current ownership or beneficial interest of each individual making the disclosure having any of the relationships identified in Section 50-35 and on the disclosure form.

The current annual salary of the Governor is \$177,412.00.

In addition, all disclosures shall indicate any other current or pending contracts, proposals, leases, or other ongoing procurement relationships the bidding entity has with any other unit of state government and shall clearly identify the unit and the contract, proposal, lease, or other relationship.

2. Disclosure Forms. Disclosure Form A is attached for use concerning the individuals meeting the above ownership or distributive share requirements. A separate Disclosure Form A must be submitted with the bid for each individual meeting the above requirements. In addition, a second form (Disclosure Form B) provides for the disclosure of current or pending procurement relationships with other (non-IDOT) state agencies and a total ownership certification. **The forms must be included with each bid.**

C. Disclosure Form Instructions

Form A Instructions for Financial Information & Potential Conflicts of Interest

If the bidder is a publicly traded entity subject to Federal 10K reporting, the 10K Report may be submitted to meet the requirements of Form A. If a bidder is a privately held entity that is exempt from Federal 10K reporting, but has more than 100 shareholders, it may submit the information that Federal 10K companies are required to report, and list the names of any individual or entity holding any ownership share that is in excess of 5%. If a bidder is not subject to Federal 10K reporting, the bidder must determine if any individuals are required by law to complete a financial disclosure form. To do this, the bidder should answer each of the following questions. A "YES" answer indicates Form A must be completed. If the answer to each of the following questions is "NO", then the NOT APPLICABLE STATEMENT on Form A must be signed and dated by an individual that is authorized to execute contracts for the bidding company. Note: These questions are for assistance only and are not required to be completed.

1. Does anyone in your organization have a direct or beneficial ownership share of greater than 5% of the bidding entity or parent entity? YES ___ NO ___
2. Does anyone in your organization have a direct or beneficial ownership share of less than 5%, but which has a value greater than 60% of the annual salary of the Governor? YES ___ NO ___
3. Does anyone in your organization receive more than 60% of the annual salary of the Governor of the bidding entity's or parent entity's distributive income? YES ___ NO ___
4. Does anyone in your organization receive greater than 5% of the bidding entity's or parent entity's total distributive income, but which is less than 60% of the annual salary of the Governor? YES ___ NO ___

(Note: Only one set of forms needs to be completed per individual per bid even if a specific individual would require a yes answer to more than one question.)

A "YES" answer to any of these questions requires the completion of Form A. The bidder must determine each individual in the bidding entity or the bidding entity's parent company that would cause the questions to be answered "Yes". Each form must be signed and dated by an individual that is authorized to execute contracts for your organization. The individual signing can be, but does not have to be, the individual for which the form is being completed. The bidder is responsible for the accuracy of any information provided.

If the answer to each of the above questions is "NO", then the NOT APPLICABLE STATEMENT of Form A must be signed and dated by an individual that is authorized to execute contracts for your company.

RETURN WITH BID

Form B: Instructions for Identifying Other Contracts & Procurement Related Information

Disclosure Form B must be completed for each bid submitted by the bidding entity. *Note: Checking the NOT APPLICABLE STATEMENT on Form A does not allow the bidder to ignore Form B. Form B must be completed, checked, and dated or the bidder may be considered nonresponsive and the bid will not be accepted.*

The Bidder shall identify, by checking Yes or No on Form B, whether it has any pending contracts (including leases), bids, proposals, or other ongoing procurement relationship with any other (non-IDOT) State of Illinois agency. If "No" is checked, the bidder only needs to complete the check box on the bottom of Form B. If "Yes" is checked, the bidder must do one of the following:

Option I: If the bidder did not submit an Affidavit of Availability to obtain authorization to bid, the bidder must list all non-IDOT State of Illinois agency pending contracts, leases, bids, proposals, and other ongoing procurement relationships. These items may be listed on Form B or on an attached sheet(s). Do not include IDOT contracts. Contracts with cities, counties, villages, etc. are not considered State of Illinois agency contracts and are not to be included. Contracts with other State of Illinois agencies such as the Department of Natural Resources or the Capital Development Board must be included. Bidders who submit Affidavits of Availability are suggested to use Option II.

Option II: If the bidder is required and has submitted an Affidavit of Availability in order to obtain authorization to bid, the bidder may write or type "See Affidavit of Availability" which indicates that the Affidavit of Availability is incorporated by reference and includes all non-IDOT State of Illinois agency pending contracts, leases, bids, proposals, and other ongoing procurement relationships. For any contracts that are not covered by the Affidavit of Availability, the bidder must identify them on Form B or on an attached sheet(s). These might be such things as leases.

RETURN WITH BID

ILLINOIS DEPARTMENT OF TRANSPORTATION

Form A Financial Information & Potential Conflicts of Interest Disclosure

Contractor Name, Legal Address, City, State, Zip, Telephone Number, Email Address, Fax Number (if available)

Disclosure of the information contained in this Form is required by Section 50-35 of the Code (30 ILCS 500). Vendors desiring to enter into a contract with the State of Illinois must disclose the financial information and potential conflict of interest information as specified in this Disclosure Form. This information shall become part of the publicly available contract file. This Form A must be completed for bids in excess of \$50,000, and for all open-ended contracts. A publicly traded company may submit a 10K disclosure (or equivalent if applicable) in satisfaction of the requirements set forth in Form A. See Disclosure Form Instructions.

The current annual salary of the Governor is \$177,412.00.

DISCLOSURE OF FINANCIAL INFORMATION

- 1. Disclosure of Financial Information. The individual named below has an interest in the BIDDER (or its parent) in terms of ownership or distributive income share in excess of 5%, or an interest which has a value of more than 60% of the annual salary of the Governor. (Make copies of this form as necessary and attach a separate Disclosure Form A for each individual meeting these requirements)

FOR INDIVIDUAL (type or print information) NAME: ADDRESS Type of ownership/distributable income share: stock sole proprietorship Partnership other: (explain on separate sheet): % or \$ value of ownership/distributable income share:

- 2. Disclosure of Potential Conflicts of Interest. Check "Yes" or "No" to indicate which, if any, of the following potential conflict of interest relationships apply. If the answer to any question is "Yes", please attach additional pages and describe.

(a) State employment, currently or in the previous 3 years, including contractual employment of services. Yes ___ No ___

If your answer is yes, please answer each of the following questions.

- 1. Are you currently an officer or employee of either the Capitol Development Board or the Illinois State Toll Highway Authority? Yes ___ No ___
2. Are you currently appointed to or employed by any agency of the State of Illinois? If you are currently appointed to or employed by any agency of the State of Illinois, and your annual salary exceeds 60% of the annual salary of the Governor provide the name the State agency for which you are employed and your annual salary.

RETURN WITH BID

3. If you are currently appointed to or employed by any agency of the State of Illinois, and your annual salary exceeds 60% of the annual salary of the Governor, are you entitled to receive (i) more than 7 1/2% of the total distributable income of your firm, partnership, association or corporation, or (ii) an amount in excess of 100% of the annual salary of the Governor? Yes ___ No ___
4. If you are currently appointed to or employed by any agency of the State of Illinois, and your annual salary exceeds 60% of the annual salary of the Governor, are you and your spouse or minor children entitled to receive (i) more than 15% in aggregate of the total distributable income of your firm, partnership, association or corporation, or (ii) an amount in excess of two times the salary of the Governor? Yes ___ No ___

(b) State employment of spouse, father, mother, son, or daughter, including contractual employment for services in the previous 2 years.

Yes ___ No ___

If your answer is yes, please answer each of the following questions.

1. Is your spouse or any minor children currently an officer or employee of the Capitol Development Board or the Illinois State Toll Highway Authority? Yes ___ No ___
2. Is your spouse or any minor children currently appointed to or employed by any agency of the State of Illinois? If your spouse or minor children is/are currently appointed to or employed by any agency of the State of Illinois, and his/her annual salary exceeds 60% of the annual salary of the Governor, provide the name of the spouse and/or minor children, the name of the State agency for which he/she is employed and his/her annual salary. _____
-
3. If your spouse or any minor children is/are currently appointed to or employed by any agency of the State of Illinois, and his/her annual salary exceeds 60% of the annual salary of the Governor, are you entitled to receive (i) more than 7 1/2% of the total distributable income of your firm, partnership, association or corporation, or (ii) an amount in excess 100% of the annual salary of the Governor? Yes ___ No ___
4. If your spouse or any minor children are currently appointed to or employed by any agency of the State of Illinois, and his/her annual salary exceeds 60% of the annual salary of the Governor, are you and your spouse or any minor children entitled to receive (i) more than 15% in the aggregate of the total distributable income from your firm, partnership, association or corporation, or (ii) an amount in excess of two times the salary of the Governor? Yes ___ No ___

(c) Elective status; the holding of elective office of the State of Illinois, the government of the United States, any unit of local government authorized by the Constitution of the State of Illinois or the statutes of the State of Illinois currently or in the previous 3 years. Yes ___ No ___

(d) Relationship to anyone holding elective office currently or in the previous 2 years; spouse, father, mother, son, or daughter. Yes ___ No ___

(e) Appointive office; the holding of any appointive government office of the State of Illinois, the United State of America, or any unit of local government authorized by the Constitution of the State of Illinois or the statutes of the State of Illinois, which office entitles the holder to compensation in excess of the expenses incurred in the discharge of that office currently or in the previous 3 years. Yes ___ No ___

(f) Relationship to anyone holding appointive office currently or in the previous 2 years; spouse, father, mother, son, or daughter. Yes ___ No ___

(g) Employment, currently or in the previous 3 years, as or by any registered lobbyist of the State government. Yes ___ No ___

RETURN WITH BID

(h) Relationship to anyone who is or was a registered lobbyist in the previous 2 years; spouse, father, mother, son, or daughter. Yes ___ No ___

(i) Compensated employment, currently or in the previous 3 years, by any registered election or reelection committee registered with the Secretary of State or any county clerk of the State of Illinois, or any political action committee registered with either the Secretary of State or the Federal Board of Elections. Yes ___ No ___

(j) Relationship to anyone; spouse, father, mother, son, or daughter; who was a compensated employee in the last 2 years by any registered election or re-election committee registered with the Secretary of State or any county clerk of the State of Illinois, or any political action committee registered with either the Secretary of State or the Federal Board of Elections. Yes ___ No ___

3. Communication Disclosure.

Disclose the name and address of each lobbyist and other agent of the bidder or offeror who is not identified in Section 2 of this form, who is has communicated, is communicating, or may communicate with any State officer or employee concerning the bid or offer. This disclosure is a continuing obligation and must be promptly supplemented for accuracy throughout the process and throughout the term of the contract. If no person is identified, enter "None" on the line below:

Name and address of person(s): _____

RETURN WITH BID

4. Suspension or Debarment Disclosure. For each of the persons identified under Sections 2 and 3 of this form, disclose whether any of the following has occurred within the previous 10 years: suspension or debarment from contracting with any governmental entity; professional licensure discipline; bankruptcies; adverse civil judgments and administrative findings; and criminal felony convictions. This disclosure is a continuing obligation and must be promptly supplemented for accuracy throughout the procurement process and term of the contract. If no person is identified, enter "None" on the line below:

Name of person(s): _____

Nature of disclosure: _____

APPLICABLE STATEMENT

This Disclosure Form A is submitted on behalf of the INDIVIDUAL named on previous page. Under penalty of perjury, I certify the contents of this disclosure to be true and accurate to the best of my knowledge.

Completed by: _____ Date _____
Signature of Individual or Authorized Representative

NOT APPLICABLE STATEMENT

Under penalty of perjury, I have determined that no individuals associated with this organization meet the criteria that would require the completion of this Form A.

This Disclosure Form A is submitted on behalf of the CONTRACTOR listed on the previous page.

_____ Date _____
Signature of Authorized Representative

The bidder has a continuing obligation to supplement these disclosures under Sec. 50-35 of the Code.

RETURN WITH BID

ILLINOIS DEPARTMENT OF TRANSPORTATION

Form B Other Contracts & Financial Related Information Disclosure

Contractor Name, Legal Address, City, State, Zip, Telephone Number, Email Address, Fax Number (if available)

Disclosure of the information contained in this Form is required by Section 50-35 of the Code (30 ILCS 500). This information shall become part of the publicly available contract file. This Form B must be completed for all bids.

DISCLOSURE OF OTHER CONTRACTS AND PROCUREMENT RELATED INFORMATION

1. Identifying Other Contracts & Procurement Related Information. The BIDDER shall identify whether it has any pending contracts (including leases), bids, proposals, or other ongoing procurement relationship with any other State of Illinois agency: Yes ___ No ___ If "No" is checked, the bidder only needs to complete the signature box on this page.

2. If "Yes" is checked. Identify each such relationship by showing State of Illinois agency name and other descriptive information such as bid or project number (attach additional pages as necessary). SEE DISCLOSURE FORM INSTRUCTIONS:

THE FOLLOWING STATEMENT MUST BE CHECKED

Signature of Authorized Representative, Date

OWNERSHIP CERTIFICATION

Please certify that the following statement is true if the individuals for all submitted Form A disclosures do not total 100% of ownership.

Any remaining ownership interest is held by individuals receiving less than \$106,447.20 of the bidding entity's or parent entity's distributive income or holding less than a 5% ownership interest.

Yes No N/A (Form A disclosure(s) established 100% ownership)

RETURN WITH BID

SPECIAL NOTICE TO CONTRACTORS

The following requirements of the Illinois Department of Human Rights Act are applicable to bidders on all construction contracts advertised by the Illinois Department of Transportation:

CONSTRUCTION EMPLOYEE UTILIZATION PROJECTION

- (a) All bidders on construction contracts shall complete and submit, along with and as part of their bids, a Bidder's Employee Utilization Form (Form BC-1256) setting forth a projection and breakdown of the total workforce intended to be hired and/or allocated to such contract work by the bidder including a projection of minority and female employee utilization in all job classifications on the contract project.
- (b) The Department of Transportation shall review the Employee Utilization Form, and workforce projections contained therein, of the contract awardee to determine if such projections reflect an underutilization of minority persons and/or women in any job classification in accordance with the Equal Employment Opportunity Clause and Title 44, Illinois Administrative Code, Section 750.120. If it is determined that the contract awardee's projections reflect an underutilization of minority persons and/or women in any job classification, it shall be advised in writing of the manner in which it is underutilizing and such awardee shall be considered to be in breach of the contract unless, prior to commencement of work on the contract project, it submits revised satisfactory projections or an acceptable written affirmative action plan to correct such underutilization including a specific timetable geared to the completion stages of the contract.
- (c) The Department of Transportation shall provide to the Department of Human Rights a copy of the contract awardee's Employee Utilization Form, a copy of any required written affirmative action plan, and any written correspondence related thereto. The Department of Human Rights may review and revise any action taken by the Department of Transportation with respect to these requirements.



RETURN WITH BID

Contract No. 62B76
COOK County
Section 2015-080R&B
Project ACNHPP-000V(078)
Route FAI 90/94
District 1 Construction Funds

PART I. IDENTIFICATION

Dept. of Human Rights # _____ Duration of Project: _____

Name of Bidder: _____

PART II. WORKFORCE PROJECTION

A. The undersigned bidder has analyzed minority group and female populations, unemployment rates and availability of workers for the location in which this contract work is to be performed, and for the locations from which the bidder recruits employees, and hereby submits the following workforce projection including a projection for minority and female employee utilization in all job categories in the workforce to be allocated to this contract:

TABLE A

TABLE B

TOTAL Workforce Projection for Contract													
JOB CATEGORIES	TOTAL EMPLOYEES		MINORITY EMPLOYEES						TRAINEES				
			BLACK		HISPANIC		*OTHER MINOR.		APPRENTICES		ON THE JOB TRAINEES		
	M	F	M	F	M	F	M	F	M	F	M	F	
OFFICIALS (MANAGERS)													
SUPERVISORS													
FOREMEN													
CLERICAL													
EQUIPMENT OPERATORS													
MECHANICS													
TRUCK DRIVERS													
IRONWORKERS													
CARPENTERS													
CEMENT MASONS													
ELECTRICIANS													
PIPEFITTERS, PLUMBERS													
PAINTERS													
LABORERS, SEMI-SKILLED													
LABORERS, UNSKILLED													
TOTAL													

CURRENT EMPLOYEES TO BE ASSIGNED TO CONTRACT					
TOTAL EMPLOYEES			MINORITY EMPLOYEES		
M	F		M	F	

TABLE C

TOTAL Training Projection for Contract									
EMPLOYEES IN TRAINING	TOTAL EMPLOYEES		BLACK		HISPANIC		*OTHER MINOR.		
	M	F	M	F	M	F	M	F	
APPRENTICES									
ON THE JOB TRAINEES									

FOR DEPARTMENT USE ONLY

*Other minorities are defined as Asians (A) or Native Americans (N).
 Please specify race of each employee shown in Other Minorities column.

Note: See instructions on page 2

RETURN WITH BID

**Contract No. 62B76
COOK County
Section 2015-080R&B
Project ACNHPP-000V(078)
Route FAI 90/94
District 1 Construction Funds**

PART II. WORKFORCE PROJECTION - continued

- B. Included in "Total Employees" under Table A is the total number of **new hires** that would be employed in the event the undersigned bidder is awarded this contract.

The undersigned bidder projects that: (number) _____ new hires would be recruited from the area in which the contract project is located; and/or (number) _____ new hires would be recruited from the area in which the bidder's principal office or base of operation is located.

- C. Included in "Total Employees" under Table A is a projection of numbers of persons to be employed directly by the undersigned bidder as well as a projection of numbers of persons to be employed by subcontractors.

The undersigned bidder estimates that (number) _____ persons will be directly employed by the prime contractor and that (number) _____ persons will be employed by subcontractors.

PART III. AFFIRMATIVE ACTION PLAN

- A. The undersigned bidder understands and agrees that in the event the foregoing minority and female employee utilization projection included under **PART II** is determined to be an underutilization of minority persons or women in any job category, and in the event that the undersigned bidder is awarded this contract, he/she will, prior to commencement of work, develop and submit a written Affirmative Action Plan including a specific timetable (geared to the completion stages of the contract) whereby deficiencies in minority and/or female employee utilization are corrected. Such Affirmative Action Plan will be subject to approval by the contracting agency and the **Illinois Department of Human Rights**.
- B. The undersigned bidder understands and agrees that the minority and female employee utilization projection submitted herein, and the goals and timetable included under an Affirmative Action Plan if required, are deemed to be part of the contract specifications.

Company _____ Telephone Number _____

Address _____

NOTICE REGARDING SIGNATURE

The Bidder's signature on the Proposal Signature Sheet will constitute the signing of this form. The following signature block needs to be completed only if revisions are required.

Signature: _____ Title: _____ Date: _____

- Instructions: All tables must include subcontractor personnel in addition to prime contractor personnel.
- Table A - Include both the number of employees that would be hired to perform the contract work and the total number currently employed (Table B) that will be allocated to contract work, and include all apprentices and on-the-job trainees. The "Total Employees" column should include all employees including all minorities, apprentices and on-the-job trainees to be employed on the contract work.
- Table B - Include all employees currently employed that will be allocated to the contract work including any apprentices and on-the-job trainees currently employed.
- Table C - Indicate the racial breakdown of the total apprentices and on-the-job trainees shown in Table A.

RETURN WITH BID

ADDITIONAL FEDERAL REQUIREMENTS

In addition to the Required Contract Provisions for Federal-Aid Construction Contracts (FHWA 1273), all bidders make the following certifications.

- A. By the execution of this proposal, the signing bidder certifies that the bidding entity has not, either directly or indirectly, entered into any agreement, participated in any collusion, or otherwise taken any action, in restraint of free competitive bidding in connection with the submitted bid. This statement made by the undersigned bidder is true and correct under penalty of perjury under the laws of the United States.
- B. CERTIFICATION, EQUAL EMPLOYMENT OPPORTUNITY:
1. Have you participated in any previous contracts or subcontracts subject to the equal opportunity clause. YES _____ NO _____
 2. If answer to #1 is yes, have you filed with the Joint Reporting Committee, the Director of OFCC, any Federal agency, or the former President's Committee on Equal Employment Opportunity, all reports due under the applicable filing requirements of those organizations? YES _____ NO _____

RETURN WITH BID

**Contract No. 62B76
COOK County
Section 2015-080R&B
Project ACNHPP-000V(078)
Route FAI 90/94
District 1 Construction Funds**

PROPOSAL SIGNATURE SHEET

The undersigned bidder hereby makes and submits this bid on the subject Proposal, thereby assuring the Department that all requirements of the Invitation for Bids and rules of the Department have been met, that there is no misunderstanding of the requirements of paragraph 3 of this Proposal, and that the contract will be executed in accordance with the rules of the Department if an award is made on this bid.

(IF AN INDIVIDUAL)

Firm Name _____
Signature of Owner _____
Business Address _____

(IF A CO-PARTNERSHIP)

Firm Name _____
By _____
Business Address _____
Name and Address of All Members of the Firm: _____

(IF A CORPORATION)

Corporate Name _____
By _____
Signature of Authorized Representative _____
Typed or printed name and title of Authorized Representative _____
Attest _____
Signature _____
(IF A JOINT VENTURE, USE THIS SECTION FOR THE MANAGING PARTY AND THE SECOND PARTY SHOULD SIGN BELOW)
Business Address _____

(IF A JOINT VENTURE)

Corporate Name _____
By _____
Signature of Authorized Representative _____
Typed or printed name and title of Authorized Representative _____
Attest _____
Signature _____
Business Address _____

If more than two parties are in the joint venture, please attach an additional signature sheet.



This Annual Proposal Bid Bond shall become effective at 12:01 AM (CDST) on _____ and shall be valid until _____ 11:59 PM (CDST).

KNOW ALL PERSONS BY THESE PRESENTS, That We _____

as PRINCIPAL, and _____

as SURETY, and held jointly, severally and firmly bound unto the STATE OF ILLINOIS in the penal sum of 5 percent of the total bid price, or for the amount specified in the bid proposal under "Proposal Guaranty" in effect on the date of the Invitation for Bids, whichever is the lesser sum, well and truly to be paid unto said STATE OF ILLINOIS, for the payment of which we bind ourselves, our heirs, executors, administrators, successors and assigns.

THE CONDITION OF THE FOREGOING OBLIGATION IS SUCH that whereas, the PRINCIPAL may submit bid proposal(s) to the STATE OF ILLINOIS, acting through the Department of Transportation, for various improvements published in the Transportation Bulletin during the effective term indicated above.

NOW, THEREFORE, if the Department shall accept the bid proposal(s) of the PRINCIPAL; and if the PRINCIPAL shall, within the time and as specified in the bidding and contract documents; and if, after award by the Department, the PRINCIPAL shall enter into a contract in accordance with the terms of the bidding and contract documents including evidence of the required insurance coverages and providing such bond as specified with good and sufficient surety for the faithful performance of such contract and for the prompt payment of labor and material furnished in the prosecution thereof; or if, in the event of the failure of the PRINCIPAL to enter into such contract and to give the specified bond, the PRINCIPAL pays to the Department the difference not to exceed the penalty hereof between the amount specified in the bid proposal and such larger amount for which the Department may contract with another party to perform the work covered by said bid proposal, then this obligation shall be null and void, otherwise, it shall remain in full force and effect.

IN THE EVENT the Department determines the PRINCIPAL has failed to comply with any requirement as set forth in the preceding paragraph, then Surety shall pay the penal sum to the Department within fifteen (15) days of written demand therefor. If Surety does not make full payment within such period of time, the Department may bring an action to collect the amount owed. Surety is liable to the Department for all its expenses, including attorney's fees, incurred in any litigation in which it prevails either in whole or in part.

In TESTIMONY WHEREOF, the said PRINCIPAL has caused this instrument to be signed by its officer _____ day of _____ A.D., _____

In TESTIMONY WHEREOF, the said SURETY has caused this instrument to be signed by its officer _____ day of _____ A.D., _____

(Company Name)

(Company Name)

By _____
(Signature and Title)

By _____
(Signature of Attorney-in-Fact)

Notary for PRINCIPAL

Notary for SURETY

STATE OF _____
COUNTY OF _____

STATE OF _____
COUNTY OF _____

Signed and attested before me on _____ (date)

Signed and attested before me on _____ (date)

by _____
(Name of Notary Public)

by _____
(Name of Notary Public)

(Seal) _____
(Signature of Notary Public)

(Seal) _____
(Signature of Notary Public)

(Date Commission Expires)

(Date Commission Expires)

In lieu of completing the above section of the Annual Proposal Bid Bond form, the Principal may file an Electronic Bid Bond. By signing the proposal(s) the Principal is ensuring the identified electronic bid bond has been executed and the Principal and Surety are firmly bound unto the State of Illinois under the conditions of the bid bond as shown above.

Electronic Bid Bond ID #	Company/Bidder Name	Signature and Title
--------------------------	---------------------	---------------------

This bond may be terminated, at Surety's request, upon giving not less than thirty (30) days prior written notice of the cancellation/termination of the bond. Said written notice shall be issued to the Illinois Department of Transportation, Chief Contracts Official, 2300 South Dirksen Parkway, Springfield, Illinois, 62764, and shall be served in person, by receipted courier delivery or certified or registered mail, return receipt requested. Said notice period shall commence on the first calendar day following the Department's receipt of written cancellation/termination notice. Surety shall remain firmly bound to all obligations herein for proposals submitted prior to the cancellation/termination. Surety shall be released and discharged from any obligation(s) for proposals submitted for any letting or date after the effective date of cancellation/termination.



Return with Bid

Division of Highways
Proposal Bid Bond

Item No. _____

Letting Date _____

KNOW ALL PERSONS BY THESE PRESENTS, That We _____

as PRINCIPAL, and _____

as SURETY, and held jointly, severally and firmly bound unto the STATE OF ILLINOIS in the penal sum of 5 percent of the total bid price, or for the amount specified in the bid proposal under "Proposal Guaranty" in effect on the date of the Invitation for Bids, whichever is the lesser sum, well and truly to be paid unto said STATE OF ILLINOIS, for the payment of which we bind ourselves, our heirs, executors, administrators, successors and assigns.

THE CONDITION OF THE FOREGOING OBLIGATION IS SUCH that whereas, the PRINCIPAL has submitted a bid proposal to the STATE OF ILLINOIS, acting through the Department of Transportation, for the improvement designated by the Transportation Bulletin Item Number and Letting Date indicated above.

NOW, THEREFORE, if the Department shall accept the bid proposal of the PRINCIPAL; and if the PRINCIPAL shall, within the time and as specified in the bidding and contract documents; and if, after award by the Department, the PRINCIPAL shall enter into a contract in accordance with the terms of the bidding and contract documents including evidence of the required insurance coverages and providing such bond as specified with good and sufficient surety for the faithful performance of such contract and for the prompt payment of labor and material furnished in the prosecution thereof; or if, in the event of the failure of the PRINCIPAL to enter into such contract and to give the specified bond, the PRINCIPAL pays to the Department the difference not to exceed the penalty hereof between the amount specified in the bid proposal and such larger amount for which the Department may contract with another party to perform the work covered by said bid proposal, then this obligation shall be null and void, otherwise, it shall remain in full force and effect.

IN THE EVENT the Department determines the PRINCIPAL has failed to comply with any requirement as set forth in the preceding paragraph, then Surety shall pay the penal sum to the Department within fifteen (15) days of written demand therefor. If Surety does not make full payment within such period of time, the Department may bring an action to collect the amount owed. Surety is liable to the Department for all its expenses, including attorney's fees, incurred in any litigation in which it prevails either in whole or in part.

In TESTIMONY WHEREOF, the said PRINCIPAL has caused this instrument to be signed by its officer _____ day of _____ A.D., _____

In TESTIMONY WHEREOF, the said SURETY has caused this instrument to be signed by its officer _____ day of _____ A.D., _____

(Company Name)

(Company Name)

By _____ (Signature and Title)

By _____ (Signature of Attorney-in-Fact)

Notary for PRINCIPAL

Notary for SURETY

STATE OF _____
COUNTY OF _____

STATE OF _____
COUNTY OF _____

Signed and attested before me on _____ (date)
by _____

Signed and attested before me on _____ (date)
by _____

(Name of Notary Public)

(Name of Notary Public)

(Seal) _____ (Signature of Notary Public)

(Seal) _____ (Signature of Notary Public)

(Date Commission Expires)

(Date Commission Expires)

In lieu of completing the above section of the Proposal Bid Bond form, the Principal may file an Electronic Bid Bond. By signing the proposal the Principal is ensuring the identified electronic bid bond has been executed and the Principal and Surety are firmly bound unto the State of Illinois under the conditions of the bid bond as shown above.

Electronic Bid Bond ID # _____ Company/Bidder Name _____ Signature and Title _____

(1) Policy

It is public policy that disadvantageded businesses as defined in 49 CFR Part 26 and the Special Provision shall have the maximum opportunity to participate in the performance of contracts financed in whole or in part with Federal or State funds. Consequently the requirements of 49 CFR Part 26 apply to this contract.

(2) Obligation

The contractor agrees to ensure that disadvantageded businesses as defined in 49 CFR Part 26 and the Special Provision have the maximum opportunity to participate in the performance of contracts or subcontracts financed in whole or in part with Federal or State funds. The contractor shall take all necessary and reasonable steps in accordance with 49 CFR Part 26 and the Special Provision to ensure that said businesses have the maximum opportunity to compete for and perform under this contract. The contractor shall not discriminate on the basis of race, color, national origin or sex in the award and performance of contracts.

(3) Project and Bid Identification

Complete the following information concerning the project and bid:

Route _____	Total Bid _____
Section _____	Contract DBE Goal _____ (Percent) _____ (Dollar Amount)
Project _____	
County _____	
Letting Date _____	
Contract No. _____	
Letting Item No. _____	

(4) Assurance

I, acting in my capacity as an officer of the undersigned bidder (or bidders if a joint venture), hereby assure the Department that on this project my company : (check one)

- Meets or exceeds contract award goals and has provided documented participation as follows:
Disadvantaged Business Participation _____ percent

Attached are the signed participation statements, forms SBE 2025, required by the Special Provision evidencing availability and use of each business participating in this plan and assuring that each business will perform a commercially useful function in the work of the contract.

- Failed to meet contract award goals and has included good faith effort documentation to meet the goals and that my company has provided participation as follows:

Disadvantaged Business Participation _____ percent

The contract goals should be accordingly modified or waived. Attached is all information required by the Special Provision in support of this request including good faith effort. Also attached are the signed participation statements, forms SBE 2025, required by the Special Provision evidencing availability and use of each business participating in this plan and assuring that each business will perform a commercially useful function in the work of the contract.

Company

By _____

Title _____

Date _____

The "as read" Low Bidder is required to comply with the Special Provision.

Submit only one utilization plan for each project. The utilization plan shall be submitted in accordance with the special provision.

Bureau of Small Business Enterprises
2300 South Dirksen Parkway
Springfield, Illinois 62764

Local Let Projects
Submit forms to the
Local Agency

The Department of Transportation is requesting disclosure of information that is necessary to accomplish the purpose as outlined under State and Federal law. Disclosure of this information is **REQUIRED**. Failure to provide any information will result in the contract not being awarded. This form has been approved by the State Forms Manager Center.



Illinois Department of Transportation

DBE Participation Statement

Subcontractor Registration Number _____

Letting _____

Participation Statement

Item No. _____

(1) Instructions

Contract No. _____

This form must be completed for each disadvantaged business participating in the Utilization Plan. This form shall be submitted in accordance with the special provision and will be attached to the Utilization Plan form. If additional space is needed complete an additional form for the firm. Trucking participation items; description must list what is anticipated towards goal credit.

(2) Work:

Please indicate: J/V _____ Manufacturer _____ Supplier (60%) _____ Subcontractor _____ Trucking _____

Pay Item No.	Description (Anticipated items for trucking)*	Quantity	Unit Price	Total
Total				

(3) Partial Payment Items (For any of the above items which are partial pay items)

Description must be sufficient to determine a Commercially Useful Function, specifically describe the work and subcontract dollar amount:

*Applies to trucking only

(4) Commitment

When a DBE is to be a second-tier subcontractor, or if the first-tier DBE subcontractor is going to be subcontracting a portion of its subcontract, it must be clearly indicated on the DBE Participation Statement, and the details of the transaction fully explained.

In the event a DBE subcontractor second-tiers a portion of its subcontract to one or more subcontractors during the work of a contract, the prime must submit a DBE Participation Statement, with the details of the transaction(s) fully explained.

The undersigned certify that the information included herein is true and correct, and that the DBE firm listed below has agreed to perform a commercially useful function in the work of the contract item(s) listed above and to execute a contract with the prime contractor or 1st Tier subcontractor. The undersigned further understand that no changes to this statement may be made without prior approval from the Department's Bureau of Small Business Enterprises and that complete and accurate information regarding actual work performed on this project and the payment therefore must be provided to the Department.

Signature for Contractor __ 1st Tier __ 2nd Tier

Signature for DBE Firm __ 1st Tier __ 2nd Tier

Date _____

Date _____

Contact Person _____

Contact Person _____

Title _____

Title _____

Firm Name _____

Firm Name _____

Address _____

Address _____

City/State/Zip _____

City/State/Zip _____

Phone _____

Phone _____

Email Address _____

Email Address _____

E _____

WC _____

The Department of Transportation is requesting disclosure of information that is necessary to accomplish the statutory purpose as outlined under the state and federal law. Disclosure of this information is **REQUIRED**. Failure to provide any information will result in the contract not being awarded. This form has been approved by the State Forms Management Center.

PROPOSAL ENVELOPE



PROPOSALS

for construction work advertised for bids by the
Illinois Department of Transportation

Item No.	Item No.	Item No.

Submitted By:

Name:
Address:
Phone No.

Bidders should use an IDOT proposal envelope or affix this form to the front of a 10" x 13" envelope for the submittal of bids. If proposals are mailed, they should be enclosed in a second or outer envelope addressed to:

Engineer of Design and Environment - Room 326
Illinois Department of Transportation
2300 South Dirksen Parkway
Springfield, Illinois 62764

NOTICE

Individual bids, including Bid Bond and/or supplemental information if required, should be securely stapled.

CONTRACTOR OFFICE COPY OF CONTRACT SPECIFICATIONS

NOTICE

None of the following material needs to be returned with the bid package unless the special provisions require documentation and/or other information to be submitted.

**Contract No. 62B76
COOK County
Section 2015-080R&B
Project ACNHPP-000V(078)
Route FAI 90/94
District 1 Construction Funds**



Illinois Department of Transportation

SUBCONTRACTOR DOCUMENTATION

Public Acts 96-0795, 96-0920, and 97-0895 enacted substantial changes to the provisions of the Code (30 ILCS 500). Among the changes are provisions affecting subcontractors. The Contractor awarded this contract will be required as a material condition of the contract to implement and enforce the contract requirements applicable to subcontractors that entered into a contractual agreement with a total value of \$50,000 or more with a person or entity who has a contract subject to the Code and approved in accordance with article 108.01 of the Standard Specifications for Road and Bridge Construction.

If the Contractor seeks approval of subcontractors to perform a portion of the work, and approval is granted by the Department, the Contractor shall provide a copy of the subcontract to the Illinois Department of Transportation's CPO upon request within 15 calendar days after execution of the subcontract.

Financial disclosures required pursuant to Sec. 50-35 of the Code must be submitted for all applicable subcontractors. The subcontract shall contain the certifications required to be made by subcontractors pursuant to Article 50 of the Code. This Notice to Bidders includes a document incorporating all required subcontractor certifications and disclosures for use by the Contractor in compliance with this mandate. The document is entitled State Required Ethical Standards Governing Subcontractors.

RETURN WITH SUBCONTRACT

STATE ETHICAL STANDARDS GOVERNING SUBCONTRACTORS

Article 50 of the Code establishes the duty of all State CPOs, SPOs, and their designees to maximize the value of the expenditure of public moneys in procuring goods, services, and contracts for the State of Illinois and to act in a manner that maintains the integrity and public trust of State government. In discharging this duty, they are charged by law to use all available information, reasonable efforts, and reasonable actions to protect, safeguard, and maintain the procurement process of the State of Illinois.

The certifications hereinafter made by the subcontractor are each a material representation of fact upon which reliance is placed should the Department approve the subcontractor. The CPO may terminate or void the contract approval if it is later determined that the bidder or subcontractor rendered a false or erroneous certification. If a false certification is made by a subcontractor the contractor's submitted bid and the executed contract may not be declared void unless the contractor refuses to terminate the subcontract upon the State's request after a finding that the subcontractor's certification was false.

Section 50-2 of the Code provides that every person that has entered into a multi-year contract and every subcontractor with a multi-year subcontract shall certify, by July 1 of each fiscal year covered by the contract after the initial fiscal year, to the responsible CPO whether it continues to satisfy the requirements of Article 50 pertaining to the eligibility for a contract award. If a contractor or subcontractor is not able to truthfully certify that it continues to meet all requirements, it shall provide with its certification a detailed explanation of the circumstances leading to the change in certification status. A contractor or subcontractor that makes a false statement material to any given certification required under Article 50 is, in addition to any other penalties or consequences prescribed by law, subject to liability under the Whistleblower Reward and Protection Act for submission of a false claim.

A. Bribery

Section 50-5. Bribery.

(a) Prohibition. No person or business shall be awarded a contract or subcontract under this Code who:

(1) has been convicted under the laws of Illinois or any other state of bribery or attempting to bribe an officer or employee of the State of Illinois or any other state in that officer's or employee's official capacity; or

(2) has made an admission of guilt of that conduct that is a matter of record but has not been prosecuted for that conduct.

(b) Businesses. No business shall be barred from contracting with any unit of State or local government, or subcontracting under such a contract, as a result of a conviction under this Section of any employee or agent of the business if the employee or agent is no longer employed by the business and:

(1) the business has been finally adjudicated not guilty; or

(2) the business demonstrates to the governmental entity with which it seeks to contract, or which is signatory to the contract to which the subcontract relates, and that entity finds that the commission of the offense was not authorized, requested, commanded, or performed by a director, officer, or high managerial agent on behalf of the business as provided in paragraph (2) of subsection (a) of Section 5-4 of the Criminal Code of 2012.

(c) Conduct on behalf of business. For purposes of this Section, when an official, agent, or employee of a business committed the bribery or attempted bribery on behalf of the business and in accordance with the direction or authorization of a responsible official of the business, the business shall be chargeable with the conduct.

(d) Certification. Every bid submitted to and contract executed by the State, and every subcontract subject to Section 20-120 of the Code shall contain a certification by the contractor or the subcontractor, respectively, that the contractor or subcontractor is not barred from being awarded a contract or subcontract under this Section and acknowledges that the CPO may declare the related contract void if any certifications required by this Section are false. A contractor who makes a false statement, material to the certification, commits a Class 3 felony.

The contractor or subcontractor certifies that it is not barred from being awarded a contract under Section 50-5.

B. Felons

Section 50-10. Felons.

(a) Unless otherwise provided, no person or business convicted of a felony shall do business with the State of Illinois or any State agency, or enter into a subcontract, from the date of conviction until 5 years after the date of completion of the sentence for that felony, unless no person held responsible by a prosecutorial office for the facts upon which the conviction was based continues to have any involvement with the business.

(b) Certification. Every bid submitted to and contract executed by the State and every subcontract subject to Section 20-120 of the Code shall contain a certification by the bidder or contractor or subcontractor, respectively, that the bidder, contractor, or subcontractor is not barred from being awarded a contract or subcontract under this Section and acknowledges that the CPO may declare the related contract void if any of the certifications required by this Section are false.

RETURN WITH SUBCONTRACT

C. Debt Delinquency

Section 50-11 and 50-12. Debt Delinquency.

The contractor or bidder or subcontractor, respectively, certifies that it, or any affiliate, is not barred from being awarded a contract or subcontract under the Code. Section 50-11 prohibits a person from entering into a contract with a State agency, or entering into a subcontract, if it knows or should know that it, or any affiliate, is delinquent in the payment of any debt to the State as defined by the Debt Collection Board. Section 50-12 prohibits a person from entering into a contract with a State agency, or entering into a subcontract, if it, or any affiliate, has failed to collect and remit Illinois Use Tax on all sales of tangible personal property into the State of Illinois in accordance with the provisions of the Illinois Use Tax Act. The bidder or contractor or subcontractor, respectively, further acknowledges that the CPO may declare the related contract void if this certification is false or if the bidder, contractor, or subcontractor, or any affiliate, is determined to be delinquent in the payment of any debt to the State during the term of the contract.

D. Prohibited Bidders, Contractors and Subcontractors

Section 50-10.5 and 50-60(c). Prohibited bidders, contractors and subcontractors.

The bidder or contractor or subcontractor, respectively, certifies in accordance with 30 ILCS 500/50-10.5 that no officer, director, partner or other managerial agent of the contracting business has been convicted of a felony under the Sarbanes-Oxley Act of 2002 or a Class 3 or Class 2 felony under the Illinois Securities Law of 1953 or if in violation of Subsection (c) for a period of five years from the date of conviction. Every bid submitted to and contract executed by the State and every subcontract subject to Section 20-120 of the Code shall contain a certification by the bidder, contractor, or subcontractor, respectively, that the bidder, contractor, or subcontractor is not barred from being awarded a contract or subcontract under this Section and acknowledges that the CPO shall declare the related contract void if any of the certifications completed pursuant to this Section are false.

E. Section 42 of the Environmental Protection Act

The bidder or contractor or subcontractor, respectively, certifies in accordance with 30 ILCS 500/50-14 that the bidder, contractor, or subcontractor, is not barred from being awarded a contract or entering into a subcontract under this Section which prohibits the bidding on or entering into contracts with the State of Illinois or a State agency, or entering into any subcontract, that is subject to the Code by a person or business found by a court or the Pollution Control Board to have committed a willful or knowing violation of Section 42 of the Environmental Protection Act for a period of five years from the date of the order. The bidder or contractor or subcontractor, respectively, acknowledges that the CPO may declare the contract void if this certification is false.

The undersigned, on behalf of the subcontracting company, has read and understands the above certifications and makes the certifications as required by law.

<hr style="width: 80%; margin: 0 auto;"/> <p style="text-align: center;">Name of Subcontracting Company</p>	
<hr style="width: 80%; margin: 0 auto;"/> <p style="text-align: center;">Authorized Officer</p>	<hr style="width: 20%; margin: 0 auto;"/> <p style="text-align: center;">Date</p>

RETURN WITH SUBCONTRACT
SUBCONTRACTOR DISCLOSURES

I. DISCLOSURES

A. The disclosures hereinafter made by the subcontractor are each a material representation of fact upon which reliance is placed. The subcontractor further certifies that the Department has received the disclosure forms for each subcontract.

The CPO may void the bid, contract, or subcontract, respectively, if it is later determined that the bidder or subcontractor rendered a false or erroneous disclosure. A contractor or subcontractor may be scuspended or debarred for violations of the Code. Furthermore, the CPO may void the contract.

B. Financial Interests and Conflicts of Interest

1. Section 50-35 of the Code provides that all subcontracts with a total value of \$50,000 or more, from subcontractors identified in Section 20-120 of the Code, shall be accompanied by disclosure of the financial interests of the subcontractor. This disclosed information for the subcontractor, will be maintained as public information subject to release by request pursuant to the Freedom of Information Act, filed with the Procurement Policy Board, and shall be incorporated as a material term of the Prime Contractor's contract. Furthermore, pursuant to this Section, the Procurement Policy Board may recommend to allow or void a contract or subcontract based on a potential conflict of interest.

The financial interests to be disclosed shall include ownership or distributive income share that is in excess of 5%, or an amount greater than 60% of the annual salary of the Governor, of the subcontracting entity or its parent entity, whichever is less, unless the subcontractor is a publicly traded entity subject to Federal 10K reporting, in which case it may submit its 10K disclosure in place of the prescribed disclosure. If a subcontractor is a privately held entity that is exempt from Federal 10K reporting, but has more than 100 shareholders, it may submit the information that Federal 10K companies are required to report, and list the names of any individual or entity holding any ownership share that is in excess of 5%. The disclosure shall include the names, addresses, and dollar or proportionate share of ownership of each individual making the disclosure, their instrument of ownership or beneficial relationship, and notice of any potential conflict of interest resulting from the current ownership or beneficial interest of each individual making the disclosure having any of the relationships identified in Section 50-35 and on the disclosure form.

The current annual salary of the Governor is \$177,412.00.

In addition, all disclosures shall indicate any other current or pending contracts, subcontracts, proposals, leases, or other ongoing procurement relationships the subcontracting entity has with any other unit of state government and shall clearly identify the unit and the contract, subcontract, proposal, lease, or other relationship.

2. Disclosure Forms. Disclosure Form A is attached for use concerning the individuals meeting the above ownership or distributive share requirements. A separate Disclosure Form A must be submitted with the bid for each individual meeting the above requirements. In addition, a second form (Disclosure Form B) provides for the disclosure of current or pending procurement relationships with other (non-IDOT) state agencies and a total ownership certification.

C. Disclosure Form Instructions

Form A Instructions for Financial Information & Potential Conflicts of Interest

If the subcontractor is a publicly traded entity subject to Federal 10K reporting, the 10K Report may be submitted to meet the requirements of Form A. If a subcontractor is a privately held entity that is exempt from Federal 10K reporting, but has more than 100 shareholders, it may submit the information that Federal 10K companies are required to report, and list the names of any individual or entity holding any ownership share that is in excess of 5%. If a subcontractor is not subject to Federal 10K reporting, the subcontractor must determine if any individuals are required by law to complete a financial disclosure form. To do this, the subcontractor should answer each of the following questions. A "YES" answer indicates Form A must be completed. If the answer to each of the following questions is "NO", then the NOT APPLICABLE STATEMENT on the second page of Form A must be signed and dated by an individual that is authorized to execute contracts for the subcontracting company. Note: These questions are for assistance only and are not required to be completed.

1. Does anyone in your organization have a direct or beneficial ownership share of greater than 5% of the bidding entity or parent entity? YES ___ NO ___
2. Does anyone in your organization have a direct or beneficial ownership share of less than 5%, but which has a value greater than 60% of the annual salary of the Governor? YES ___ NO ___
3. Does anyone in your organization receive more than 60% of the annual salary of the Governor of the subcontracting entity's or parent entity's distributive income? YES ___ NO ___

(Note: Distributive income is, for these purposes, any type of distribution of profits. An annual salary is not distributive income.)

4. Does anyone in your organization receive greater than 5% of the subcontracting entity's or parent entity's total distributive income, but which is less than 60% of the annual salary of the Governor? YES ___ NO ___

(Note: Only one set of forms needs to be completed per individual per subcontract even if a specific individual would require a yes answer to more than one question.)

A "YES" answer to any of these questions requires the completion of Form A. The subcontractor must determine each individual in the subcontracting entity or the subcontracting entity's parent company that would cause the questions to be answered "Yes". Each form must be signed and dated by an individual that is authorized to execute contracts for your organization. The individual signing can be, but does not have to be, the individual for which the form is being completed. The subcontractor is responsible for the accuracy of any information provided.

If the answer to each of the above questions is "NO", then the NOT APPLICABLE STATEMENT on page 2 of Form A must be signed and dated by an individual that is authorized to execute contracts for your company.

RETURN WITH SUBCONTRACT

Form B: Instructions for Identifying Other Contracts & Procurement Related Information

Disclosure Form B must be completed for each subcontract submitted by the subcontracting entity. *Note: Checking the NOT APPLICABLE STATEMENT on Form A does not allow the subcontractor to ignore Form B. Form B must be completed, checked, and dated or the subcontract will not be approved.*

The Subcontractor shall identify, by checking Yes or No on Form B, whether it has any pending contracts, subcontracts, leases, bids, proposals, or other ongoing procurement relationship with any other (non-IDOT) State of Illinois agency. If "No" is checked, the subcontractor only needs to complete the check box on the bottom of Form B. If "Yes" is checked, the subcontractor must list all non-IDOT State of Illinois agency pending contracts, subcontracts, leases, bids, proposals, and other ongoing procurement relationships. These items may be listed on Form B or on an attached sheet(s). Contracts with cities, counties, villages, etc. are not considered State of Illinois agency contracts and are not to be included. Contracts or subcontracts with other State of Illinois agencies such as the Department of Natural Resources or the Capital Development Board must be included.

**ILLINOIS DEPARTMENT
OF TRANSPORTATION**

**Form A
Subcontractor: Financial
Information & Potential Conflicts
of Interest Disclosure**

Subcontractor Name		
Legal Address		
City, State, Zip		
Telephone Number	Email Address	Fax Number (if available)

Disclosure of the information contained in this Form is required by Section 50-35 of the Code (30 ILCS 500). Subcontractors desiring to enter into a subcontract of a State of Illinois contract must disclose the financial information and potential conflict of interest information as specified in this Disclosure Form. This information shall become part of the publicly available contract file. This Form A must be completed for subcontracts with a total value of \$50,000 or more, from subcontractors identified in Section 20-120 of the Code, and for all open-ended contracts. **A publicly traded company may submit a 10K disclosure (or equivalent if applicable) in satisfaction of the requirements set forth in Form A. See Disclosure Form Instructions.**

The current annual salary of the Governor is \$177,412.00.

DISCLOSURE OF FINANCIAL INFORMATION

1. Disclosure of Financial Information. The individual named below has an interest in the SUBCONTRACTOR (or its parent) in terms of ownership or distributive income share in excess of 5%, or an interest which has a value of more than 60% of the annual salary of the Governor. **(Make copies of this form as necessary and attach a separate Disclosure Form A for each individual meeting these requirements)**

FOR INDIVIDUAL (type or print information)	
NAME:	_____
ADDRESS	_____
Type of ownership/distributable income share:	
stock _____ sole proprietorship _____ Partnership _____ other: (explain on separate sheet):	
% or \$ value of ownership/distributable income share:	_____

2. Disclosure of Potential Conflicts of Interest. Check "Yes" or "No" to indicate which, if any, of the following potential conflict of interest relationships apply. If the answer to any question is "Yes", please attach additional pages and describe.

(a) State employment, currently or in the previous 3 years, including contractual employment of services. Yes ___ No ___

If your answer is yes, please answer each of the following questions.

1. Are you currently an officer or employee of either the Capitol Development Board or the Illinois State Toll Highway Authority? Yes ___ No ___

2. Are you currently appointed to or employed by any agency of the State of Illinois? If you are currently appointed to or employed by any agency of the State of Illinois, and your annual salary exceeds 60% of the annual salary of the Governor, provide the name the State agency for which you are employed and your annual salary. _____

RETURN WITH SUBCONTRACT

3. If you are currently appointed to or employed by any agency of the State of Illinois, and your annual salary exceeds 60% of the annual salary of the Governor, are you entitled to receive (i) more than 7 1/2% of the total distributable income of your firm, partnership, association or corporation, or (ii) an amount in excess of 100% of the annual salary of the Governor?
Yes ___ No ___

4. If you are currently appointed to or employed by any agency of the State of Illinois, and your annual salary exceeds 60% of the annual salary of the Governor, are you and your spouse or minor children entitled to receive (i) more than 15 % in the aggregate of the total distributable income of your firm, partnership, association or corporation, or (ii) an amount in excess of two times the salary of the Governor?
Yes ___ No ___

(b) State employment of spouse, father, mother, son, or daughter, including contractual employment services in the previous 2 years.

Yes ___ No ___

If your answer is yes, please answer each of the following questions.

1. Is your spouse or any minor children currently an officer or employee of the Capitol Development Board or the Illinois State Toll Highway Authority?
Yes ___ No ___

2. Is your spouse or any minor children currently appointed to or employed by any agency of the State of Illinois? If your spouse or minor children is/are currently appointed to or employed by any agency of the State of Illinois, and his/her annual salary exceeds 60% of the annual salary of the Governor, provide the name of your spouse and/or minor children, the name of the State agency for which he/she is employed and his/her annual salary. _____

3. If your spouse or any minor children is/are currently appointed to or employed by any agency of the State of Illinois, and his/her annual salary exceeds 60% of the annual salary of the Governor, are you entitled to receive (i) more than 7 1/2% of the total distributable income of your firm, partnership, association or corporation, or (ii) an amount in excess of 100% of the annual salary of the Governor?
Yes ___ No ___

4. If your spouse or any minor children are currently appointed to or employed by any agency of the State of Illinois, and his/her annual salary exceeds 60% of the annual salary of the Governor, are you and your spouse or minor children entitled to receive (i) more than 15 % in the aggregate of the total distributable income of your firm, partnership, association or corporation, or (ii) an amount in excess of two times the salary of the Governor?
Yes ___ No ___

(c) Elective status; the holding of elective office of the State of Illinois, the government of the United States, any unit of local government authorized by the Constitution of the State of Illinois or the statutes of the State of Illinois currently or in the previous 3 years.
Yes ___ No ___

(d) Relationship to anyone holding elective office currently or in the previous 2 years; spouse, father, mother, son, or daughter.
Yes ___ No ___

(e) Appointive office; the holding of any appointive government office of the State of Illinois, the United States of America, or any unit of local government authorized by the Constitution of the State of Illinois or the statutes of the State of Illinois, which office entitles the holder to compensation in excess of the expenses incurred in the discharge of that office currently or in the previous 3 years.
Yes ___ No ___

(f) Relationship to anyone holding appointive office currently or in the previous 2 years; spouse, father, mother, son, or daughter.
Yes ___ No ___

(g) Employment, currently or in the previous 3 years, as or by any registered lobbyist of the State government.
Yes ___ No ___

RETURN WITH SUBCONTRACT

(h) Relationship to anyone who is or was a registered lobbyist in the previous 2 years; spouse, father, mother, son, or daughter. Yes ___ No ___

(i) Compensated employment, currently or in the previous 3 years, by any registered election or reelection committee registered with the Secretary of State or any county clerk of the State of Illinois, or any political action committee registered with either the Secretary of State or the Federal Board of Elections. Yes ___ No ___

(j) Relationship to anyone; spouse, father, mother, son, or daughter; who was a compensated employee in the last 2 years by any registered election or re-election committee registered with the Secretary of State or any county clerk of the State of Illinois, or any political action committee registered with either the Secretary of State or the Federal Board of Elections. Yes ___ No ___

3 Communication Disclosure.

Disclose the name and address of each lobbyist and other agent of the bidder or offeror who is not identified in Section 2 of this form, who is has communicated, is communicating, or may communicate with any State officer or employee concerning the bid or offer. This disclosure is a continuing obligation and must be promptly supplemented for accuracy throughout the process and throughout the term of the contract. If no person is identified, enter "None" on the line below:

Name and address of person(s): _____

RETURN WITH SUBCONTRACT

4. Suspension or Debarment Disclosure. For each of the persons identified under Sections 2 and 3 of this form, disclose whether any of the following has occurred within the previous 10 years: suspension or debarment from contracting with any governmental entity; professional licensure discipline; bankruptcies; adverse civil judgments and administrative findings; and criminal felony convictions. This disclosure is a continuing obligation and must be promptly supplemented for accuracy throughout the procurement process and term of the contract. If no person is identified, enter "None" on the line below:

Name of person(s): _____

Nature of disclosure: _____

APPLICABLE STATEMENT

This Disclosure Form A is submitted on behalf of the INDIVIDUAL named on previous page. Under penalty of perjury, I certify the contents of this disclosure to be true and accurate to the best of my knowledge.

Completed by: _____ Date _____
Signature of Individual or Authorized Officer

NOT APPLICABLE STATEMENT

Under penalty of perjury, I have determined that no individuals associated with this organization meet the criteria that would require the completion of this Form A.

This Disclosure Form A is submitted on behalf of the SUBCONTRACTOR listed on the previous page.

_____ Date _____
Signature of Authorized Officer

RETURN WITH SUBCONTRACT

ILLINOIS DEPARTMENT OF TRANSPORTATION

Form B
Subcontractor: Other Contracts & Financial Related Information Disclosure

Form with fields: Subcontractor Name, Legal Address, City, State, Zip, Telephone Number, Email Address, Fax Number (if available)

Disclosure of the information contained in this Form is required by Section 50-35 of the Code (30 ILCS 500). This information shall become part of the publicly available contract file. This Form B must be completed for subcontracts with a total value of \$50,000 or more, from subcontractors identified in Section 20-120 of the Code, and for all open-ended contracts.

DISCLOSURE OF OTHER CONTRACTS, SUBCONTRACTS, AND PROCUREMENT RELATED INFORMATION

1. Identifying Other Contracts & Procurement Related Information. The SUBCONTRACTOR shall identify whether it has any pending contracts, subcontracts, including leases, bids, proposals, or other ongoing procurement relationship with any other State of Illinois agency: Yes ___ No ___
If "No" is checked, the subcontractor only needs to complete the signature box on this page.

2. If "Yes" is checked. Identify each such relationship by showing State of Illinois agency name and other descriptive information such as bid or project number (attach additional pages as necessary). SEE DISCLOSURE FORM INSTRUCTIONS:

THE FOLLOWING STATEMENT MUST BE CHECKED

Signature box with fields: Signature of Authorized Officer, Date

OWNERSHIP CERTIFICATION

Please certify that the following statement is true if the individuals for all submitted Form A disclosures do not total 100% of ownership

Any remaining ownership interest is held by individuals receiving less than \$106,447.20 of the bidding entity's or parent entity's distributive income or holding less than a 5% ownership interest.

Yes No N/A (Form A disclosure(s) established 100% ownership)



- 1. TIME AND PLACE OF OPENING BIDS.** Sealed proposals for the improvement described herein will be received by the Department of Transportation. Electronic bids are to be submitted to the electronic bidding system (iCX-Integrated Contractors Exchange). Paper-based bids are to be submitted to the Chief Procurement Officer for the Department of Transportation in care of the Chief Contracts Official at the Harry R. Hanley Building, 2300 South Dirksen Parkway, in Springfield, Illinois until 10:00 a.m. July 29, 2016. All bids will be gathered, sorted, publicly opened and read in the auditorium at the Department of Transportation's Harry R. Hanley Building shortly after 10:00 a.m.
- 2. DESCRIPTION OF WORK.** The proposed improvement is identified and advertised for bids in the Invitation for Bids as:

**Contract No. 62B76
COOK County
Section 2015-080R&B
Project ACNHPP-000V(078)
Route FAI 90/94
District 1 Construction Funds**

Bridge replacement, roadway reconstruction and lighting improvements on FAI 90/94 at I-290/Congress Parkway (Jane Byre Interchange) north to east Congress Parkway in Chicago (SN016-1710).

- 3. INSTRUCTIONS TO BIDDERS.** (a) This Notice, the invitation for bids, proposal and letter of award shall, together with all other documents in accordance with Article 101.09 of the Standard Specifications for Road and Bridge Construction, become part of the contract. Bidders are cautioned to read and examine carefully all documents, to make all required inspections, and to inquire or seek explanation of the same prior to submission of a bid.

(b) State law, and, if the work is to be paid wholly or in part with Federal-aid funds, Federal law requires the bidder to make various certifications as a part of the proposal and contract. By execution and submission of the proposal, the bidder makes the certification contained therein. A false or fraudulent certification shall, in addition to all other remedies provided by law, be a breach of contract and may result in termination of the contract.
- 4. AWARD CRITERIA AND REJECTION OF BIDS.** This contract will be awarded to the lowest responsive and responsible bidder considering conformity with the terms and conditions established by the Department in the rules, Invitation for Bids and contract documents. The issuance of plans and proposal forms for bidding based upon a prequalification rating shall not be the sole determinant of responsibility. The Department reserves the right to determine responsibility at the time of award, to reject any or all proposals, to readvertise the proposed improvement, and to waive technicalities.

By Order of the
Illinois Department of Transportation

Randall S. Blankenhorn,
Secretary

INDEX
FOR
SUPPLEMENTAL SPECIFICATIONS
AND RECURRING SPECIAL PROVISIONS

Adopted April 1, 2016

This index contains a listing of SUPPLEMENTAL SPECIFICATIONS, frequently used RECURRING SPECIAL PROVISIONS, and LOCAL ROADS AND STREETS RECURRING SPECIAL PROVISIONS.

No ERRATA this year.

SUPPLEMENTAL SPECIFICATIONS

Std. Spec. Sec.

Page No.

No Supplemental Specifications this year.

RECURRING SPECIAL PROVISIONS

The following RECURRING SPECIAL PROVISIONS indicated by an "X" are applicable to this contract and are included by reference:

<u>CHECK SHEET #</u>	<u>PAGE NO.</u>
1 X Additional State Requirements for Federal-Aid Construction Contracts	1
2 X Subletting of Contracts (Federal-Aid Contracts)	4
3 X EEO	5
4 Specific EEO Responsibilities Non Federal-Aid Contracts	15
5 Required Provisions - State Contracts	20
6 Asbestos Bearing Pad Removal	26
7 Asbestos Waterproofing Membrane and Asbestos HMA Surface Removal	27
8 Temporary Stream Crossings and In-Stream Work Pads	28
9 Construction Layout Stakes Except for Bridges	29
10 X Construction Layout Stakes	32
11 Use of Geotextile Fabric for Railroad Crossing	35
12 Subsealing of Concrete Pavements	37
13 Hot-Mix Asphalt Surface Correction	41
14 Pavement and Shoulder Resurfacing	43
15 X Patching with Hot-Mix Asphalt Overlay Removal	44
16 Polymer Concrete	45
17 PVC Pipeliner	47
18 Bicycle Racks	48
19 Temporary Portable Bridge Traffic Signals	50
20 X Work Zone Public Information Signs	52
21 X Nighttime Inspection of Roadway Lighting	53
22 English Substitution of Metric Bolts	54
23 Calcium Chloride Accelerator for Portland Cement Concrete	55
24 Quality Control of Concrete Mixtures at the Plant	56
25 X Quality Control/Quality Assurance of Concrete Mixtures	64
26 Digital Terrain Modeling for Earthwork Calculations	80
27 Pavement Marking Removal	82
28 Preventive Maintenance – Bituminous Surface Treatment	83
29 Preventive Maintenance – Cape Seal	89
30 Preventive Maintenance – Micro-Surfacing	104
31 Preventive Maintenance – Slurry Seal	115
32 Temporary Raised Pavement Markers	125
33 Restoring Bridge Approach Pavements Using High-Density Foam	126

TABLE OF CONTENTS

LOCATION OF PROJECT	1
DESCRIPTION OF PROJECT	1
SOILS INFORMATION	2
CONTRACTOR COOPERATION	2
PROGRESS SCHEDULE	3
SUBMITTALS	9
WINTER WORK.....	9
MAINTENANCE OF ROADWAYS	9
RESTRICTION ON WORKING DAYS AFTER A COMPLETION DATE	10
FAILURE TO COMPLETE THE WORK ON TIME.....	10
COMPLETION DATE PLUS WORKING DAYS.....	10
AGGREGATE FOR CONCRETE BARRIER (D-1)	11
TRAFFIC CONTROL AND PROTECTION (ARTERIALS).....	11
TRAFFIC CONTROL PLAN.....	11
ADJUSTMENTS AND RECONSTRUCTIONS	12
AGGREGATE SUBGRADE IMPROVEMENT (D-1)	13
COARSE AGGREGATE FOR BACKFILL, TRENCH BACKFILL AND BEDDING (D-1)	16
CALCIUM ALUMINATE CEMENT (BMPR)	16
DRAINAGE AND INLET PROTECTION UNDER TRAFFIC (DISTRICT 1).....	17
EMBANKMENT I.....	18
ENGINEER’S FIELD OFFICE TYPE A (SPECIAL)	20
FRICTION AGGREGATE (D-1)	22
GROUND TIRE RUBBER (GTR) MODIFIED ASPHALT BINDER (D-1)	25
HMA MIXTURE DESIGN REQUIREMENTS (D-1).....	26
PUBLIC CONVENIENCE AND SAFETY (D-1).....	33
RECLAIMED ASPHALT PAVEMENT AND RECLAIMED ASPHALT SHINGLES (D-1).....	34
STATUS OF UTILITIES (D-1).....	45
CTA FLAGGING AND COORDINATION.....	59
RAILROAD PROTECTIVE LIABILITY INSURANCE (BDE)	80
KEEPING THE EXPRESSWAY OPEN TO TRAFFIC	82
FAILURE TO OPEN TRAFFIC LANES TO TRAFFIC.....	84
TRAFFIC CONTROL AND PROTECTION (EXPRESSWAYS)	84
TRAFFIC CONTROL SURVEILLANCE (EXPRESSWAYS).....	89

TEMPORARY INFORMATION SIGNING	90
TRAFFIC CONTROL FOR WORK ZONE AREAS	92
SPEED DISPLAY TRAILER (D1)	92
SIGN SHOP DRAWING SUBMITTAL	93
STAGING AND INTERCHANGE RESTRICTIONS	93
ROAD CONSTRUCTION REPORTING AND SIGNING FOR VEHICLE WIDTH RESTRICTIONS	96
FORM LINER TEXTURED SURFACE	98
METALLIZING STRUCTURAL STEEL	99
ERECTION OF COMPLEX STEEL STRUCTURES	105
CONCRETE BARRIER BASE	106
NON-SPECIAL WASTE CERTIFICATION	106
REMOVAL AND DISPOSAL OF REGULATED SUBSTANCES.....	106
UNDERGROUND RACEWAYS.....	107
GENERAL ELECTRICAL REQUIREMENTS.....	108
MAINTENANCE OF LIGHTING SYSTEMS.....	123
LUMINAIRE	126
LUMINAIRE SAFETY CABLE ASSEMBLY	133
EXPOSED RACEWAYS	133
WIRE AND CABLE	137
REMOVAL OF LIGHTING UNIT, SALVAGE	138
MAINTENANCE OF STREET LIGHTING SYSTEM (CDOT)	138
INSTALL MAST ARM AND LUMINAIRE (CDOT).....	143
REMOVE AND SALVAGE EXISTING MAST ARM AND LUMINAIRE (CDOT).....	144
UNDERPASS LUMINAIRE, (SPECIAL)	145
UNDERGROUND CONDUIT, PVC, 2" DIA., SCHEDULE 80 (CDOT)	152
FLASHING BEACON INSTALLATION	152
REMOVE EXISTING FLASHING BEACON INSTALLATION COMPLETE	154
ROD AND CLEAN EXISTING CONDUIT	155
RACKING CABLES IN MANHOLE OR HANDHOLE (CDOT)	156
CLEAN MANHOLE OR HANDHOLE (CDOT)	156
CONCRETE FOUNDATION, 24" DIAMETER, 1 ¼" ANCHOR RODS, 15" BOLT CIRCLE, 7 FEET (CDOT)	157
INTERCEPT EXISTING CONDUIT	158

MANHOLE REMOVAL..... 159

TRAFFIC SURVEILLANCE. – GENERAL (TSC T 400#02) 160

OPERATION OF EXISTING TRAFFIC SURVEILLANCE/SPEED/COUNT STATIONS (TSC T400#03)..... 167

GROUNDING OF ITS SUBSYSTEMS (TSC T 420#8)..... 167

HANDHOLE (TSC T428#1) 168

TEMPORARY WOOD POLE, 60 FT., CLASS 4 170

MAINTAINING ITS DURING CONSTRUCTION..... 170

REMOVAL OF CABLE IN CONDUIT..... 172

REMOVE EXISTING TRAFFIC SURVEILLANCE EQUIPMENT..... 172

REINSTALLATION OF CABLE IN CONDUIT..... 173

REMOVE AND REINSTALL EXISTING CCTV CAMERA AND EQUIPMENT 174

ORNAMENTAL FENCE, WROUGHT IRON..... 175

DRAINAGE SYSTEM (SPECIAL)..... 175

TELEVISION INSPECTION OF SEWER..... 181

TEMPORARY CONCRETE BARRIER (TO REMAIN PERMANENTLY)..... 182

CROSSHOLE SONIC LOGGING 183

CONSTRUCTION VIBRATION MONITORING 188

CITY OF CHICAGO DEPARTMENT OF WATER MANAGEMENT ENGINEERING SERVICES
 191

COMBINATION CURB AND GUTTER TYPE B V.12 (CDOT) 193

BAR SPLICERS, SPECIAL..... 194

CLEANING EXISTING SEWERS AND DRAINAGE STRUCTURES 194

STEEL POSTS, SPECIAL 195

CONCRETE BARRIER WALL (SPECIAL) 198

TEMPORARY CHAIN LINK FENCE..... 198

TEMPORARY EPOXY PAVEMENT MARKING 199

REMOVE TEMPORARY CONCRETE BARRIER 199

RAISED REFLECTIVE PAVEMENT MARKER, REFLECTOR REMOVAL 200

STABILIZED CONSTRUCTION ENTRANCE..... 200

AIR QUALITY COMPLIANCE 201

CONSTRUCTION AIR QUALITY – DUST CONTROL 202

FENCE REMOVAL 205

TEMPORARY PAVEMENT 206

TEMPORARY SHORING	206
CONCRETE BARRIER AND BASE (VARIABLE HEIGHT)	207
TEMPORARY SUPPORT SYSTEM (TO REMAIN IN PLACE)	207
LEASED PARKING LOT FACILITIES	208
LOCAL STREET IMPACTS	208
WORK WITHIN SPAN 16 OF THE CONGRESS VIADUCT	209
DRAINAGE SYSTEM	210
HIGH LOAD MULTI-ROTATIONAL BEARINGS.....	211
JACK AND REMOVE EXISTING BEARINGS	216
MODULAR EXPANSION JOINT.....	217
CLEANING AND PAINTING CONTACT SURFACE AREAS OF EXISTING STEEL STRUCTURES	221
SILICONE BRIDGE JOINT SEALER.....	227
SETTING PILES IN ROCK	230
STRUCTURAL ASSESSMENT REPORTS FOR CONTRACTOR’S MEANS AND METHODS	231
BRIDGE DECK CONSTRUCTION	235
DRILLED SHAFTS.....	238
COARSE AGGREGATE QUALITY (BDE).....	251
CONSTRUCTION AIR QUALITY – DIESEL RETROFIT (BDE)	252
DISADVANTAGED BUSINESS ENTERPRISE PARTICIPATION (BDE).....	254
EQUAL EMPLOYMENT OPPORTUNITY (BDE).....	267
ERRATA FOR THE 2016 STANDARD SPECIFICATIONS (BDE)	270
OVERHEAD SIGN STRUCTURES – CERTIFICATION OF METAL FABRICATOR (BDE).....	273
PAVEMENT MARKING BLACKOUT TAPE (BDE).....	274
PAVEMENT MARKING REMOVAL (BDE)	275
PORTLAND CEMENT CONCRETE BRIDGE DECK CURING (BDE)	276
PROGRESS PAYMENTS (BDE)	278
STEEL SLAG IN TRENCH BACKFILL (BDE).....	278
TEMPORARY CONCRETE BARRIER (BDE)	279
TRAINING SPECIAL PROVISIONS (BDE)	280
IDOT TRAINING PROGRAM GRADUATE ON-THE-JOB TRAINING SPECIAL PROVISION (TPG)	283
WARM MIX ASPHALT (BDE)	285

WEEKLY DBE TRUCKING REPORTS (BDE).....286
STEEL COST ADJUSTMENT (BDE) (RETURN FORM WITH BID).....287
MENTOR-PROTÉGÉ PROGRAM (BDE)291
APPENDIX A – STORM WATER POLLUTION PREVENTION PLAN292

STATE OF ILLINOIS

SPECIAL PROVISIONS

The following Special Provisions supplement the "Standard Specifications for Road and Bridge Construction" adopted April 1, 2016, the latest edition of the "Manual of Uniform Traffic Control Devices for Streets and Highways, the "Manual of Test Procedures for Materials" in effect on the date of invitation for bids, and the Supplemental Specifications and Recurring Special Provisions indicated on the Check Sheets included herein which apply to and govern the construction of FAI Route 90/94 (I-90/94), Project ACNHPP-000V(078), Section 2015-080R&B, Cook County, Contract No. 62B76, and in case of conflict with any part or parts of said specifications, the said special provisions shall take precedence and shall govern.

LOCATION OF PROJECT

The project is located along FAI Route 90/94/290 from Harrison Street on FAI Route 90/94 to west of Jefferson Street on FAI Route 290. The gross and net length of the project is 546.89 Feet (0.104 Miles).

DESCRIPTION OF PROJECT

The work consists of the construction of the bridge from Northbound (Westbound) I-90/94 to Eastbound Congress Parkway.

Work includes bridge demolition, bridge construction, erosion control and protection, utility relocation of existing storm sewers, non special waste excavation, earth excavation and embankment, miscellaneous storm sewers, pavements, pavement marking and signage, roadway lighting, ITS, traffic control and protection, urban enhancements and all incidental and collateral work necessary to complete the improvements as shown on the Plans and as described herein.

SOILS INFORMATION

Soil boring logs and generalized soil profiles are shown in the Plans for SN 016-1710.

The reports below are available for inspection at IDOT District 1, 201 W. Center Court, Schaumburg, Illinois.

Structure Geotechnical Report
Circle Interchange Reconstruction
Ramp NE Over NB Bypass/S. Des Plaines Street
EXSN: 016-2451 PRSN 016-1710
IDOT PTB 163-001, PTB 163/ITEM 001
Cook County, Illinois
Prepared by: Wang Engineering, Inc.
Original: January 16, 2014
Revised: June 13, 2014

Structure Geotechnical Report
Circle Interchange Reconstruction
Interstate 290 Congress Viaduct
Des Plaines Street to Canal Street
Existing SN 016-0461, Proposed SN 016-0461
Sections 2014-001 R&B, 2014-004 R&B
IDOT D-91-227-13, PTB 163/ITEM 001
Cook County, Illinois
Prepared by: Wang Engineering, Inc.
Original: September 30, 2014
Revised: June 22, 2015

CONTRACTOR COOPERATION

The Contractor's attention is directed to the fact that other separate contracts may be under construction during the duration of this Contract. Adjacent contracts may consist of, but are not limited to projects near:

Contract 60W30 – Taylor Street Bridge Reconstruction (Circle Interchange)

Contract 60X62 – Peoria St. Aesthetics (Circle Interchange)

Contract 60W28 – NW Flyover Ramp (Circle Interchange)

Contract 60X77 – Westbound I-290 Roadway Reconstruction Congress Pkwy to Racine (Jane Byrne Interchange)

Contract 60X78 – Bridge Westbound (East Of Des Plaines) & I-290 Westbound Bridge Over I-90/94 (Jane Byrne Interchange)

Contract 60X99 – Future Van Buren Street Bridge Reconstruction (Jane Byrne Interchange)

Contract 60X75 – Future Congress Parkway Bridge Eastbound & I-290 Eastbound Bridge over I-90/94 (Jane Byrne Interchange)

Contract 60X76 – Future Eastbound I-290 Roadway Reconstruction Loomis St. to I-90/94 (Jane Byrne Interchange)

Contract 60X07 – I-55 / Lake Shore Drive Interchange

Contract 60L70 – I-55 / Lake Shore Drive Interchange

University of Illinois – Chicago Projects In and Around the Building Housing the College of Urban Planning and Public Affairs (412 S. Peoria St)

And others.

The Contractor will be governed by Article 105.08 of the Standard Specifications.

The Contractor will be required to attend a weekly coordination meeting at a time and location to be determined by the Department.

The Contractor will coordinate proposed project start dates and sequence of construction with the Engineer and other Contractors to present an effective and timely schedule for successful completion of the project.

The cooperation between work under this contract and Contract 60X78 is essential due to the adjacent limits of construction and shared maintenance of traffic responsibilities along eastbound I-290. All traffic staging configurations and changes to staging along I-290 shall be coordinated with the contractor performing work under Contract 60X78.

PROGRESS SCHEDULE

Description. Time is of the essence in this Contract. It may be necessary for the Contractor to work longer hours, use additional crews, and work during weekends in order to complete the work within the required time limit. The Contractor shall submit a Critical Path Method (CPM) Progress Schedule as described below for the Engineer's approval before the work can be started.

The Contractor will not be allowed any compensation for working longer hours or using extra shifts; and working on weekends or during Holidays; working during winter months, etc. to meet the specified Completion Date.

This work shall consist of preparing, revising and updating a detailed progress schedule based upon the Critical Path Method (CPM). This work shall also consist of performing time impact analysis of the progress schedule based upon the various revisions and updates as they occur.

Requirements. The software shall produce an electronic progress schedule for submission to the department that is 100% compatible with Primavera SureTrak 3.0 Project Manager, published by Primavera Systems, Inc.

Format. The electronic schedule format shall contain the following:

- a. Project Name: (Optional).
- b. Template: Construction.
- c. Type: SureTrak: Native file format for stand-alone contracts.
- d. Planning Unit: Days (calendar working).
- e. Number/Version: Original or updated number.
- f. Start Date: Not later than ten days after execution of the contract.
- g. Must Finish Date: Completion date for completion date contracts.
- h. Project Title: Contract number.
- i. Company Name: Contractor's name.

Calendars.

- a. Completion Date Contracts. The base calendar shall show the proposed working days of the week and the proposed number of work hours per day.

Schedule Development. The detailed schedule shall incorporate the entire contract time. The minimum number of activities shown on the schedule shall represent the work incorporating the pay items whose aggregate contract value constitutes 80 percent of the total contract value. These pay items shall be determined by starting with the pay item with the largest individual contract value and adding subsequent pay item contract values in descending order until 80 percent of the contract value has been attained. Any additional activities required to maintain the continuity of the schedule logic shall also be shown.

The following shall be depicted in the schedule for each activity:

- a. Activity Identification (ID) Numbers. The Contract shall utilize numerical designations to identify each activity. Numbering of activities shall be in increments of not less than ten digits.
- b. A description of the work represented by the activity (maximum forty-five characters). The use of descriptions referring to a percentage of a multi-element item (i.e., construct deck 50%) shall not be used. Separate activities shall be included to represent different elements of multi-element items (i.e., forms, reinforcing, concrete, etc.). Multiple activities with the same work description shall include a location as part of the description.
- c. Proposed activity duration shall be shown in whole days. The Contractor shall provide production rates to justify the activity duration. Schedule duration shall be contiguous and not interruptible.

The schedule shall indicate the sequence and interdependence of activities required for the prosecution of the work. The schedule logic shall not be violated.

Activities should be broken down such that each activity encompasses a single operation or tightly-integrated operations in a single, contiguous and continuous area of the project, with no activity exceeding \$200,000 without the consent of the Engineer.

Total Float shall be calculated as finish float. The schedule shall be calculated using retained logic. The Contractor shall not sequester float by calendar manipulations or extended duration. Float is not for the exclusive use or benefit of either the Department or the Contractor.

Tabular Reports.

- a. The following tabular reports will be required with each schedule submission:
 1. Classic Gantt
 2. Pert with Time Scale
- b. The heading of each tabular report shall include, but not be limited to, the project name, contract number, Contractor name, report date, data date, report title and page number.
- c. Each of the tabular reports shall also contain the following minimum information for each activity.
 1. Activity ID
 2. Activity Description
 3. Original Duration (calendar day/working day)
 4. Remaining Duration (calendar day/working day)
 5. Activity Description
 6. Early Start Date
 7. Late Start Date
 8. Early Finish Date
 9. Late Finish Date
 10. Percent Complete
 11. Total Float

12. Calendar ID

13. Work performed by DBE Subcontractors and Trainees shall be shown in the Gantt Report.

d. Reports shall be printed in color on 11 in. x 17 in. (minimum) size sheets. The Classic Gantt shall show all columns, bars, column headings at the top, time scale at the top and shall show relationships.

Submission Requirements. The initial schedule shall be submitted prior to starting work but no later than five calendar days after execution of the contract. Updated schedules shall be submitted according to Article 108.02 except that as a minimum, updated schedules will be required at the 25, 50, and 75 percent completion points of the contract.

Updating.

- a. The Contractor shall not make any changes to the original duration, activity relationships, constraints, costs, add or delete activities, or alter the schedule's logic when updating the schedule.
- b. The originally approved baseline CPM schedule will be designated as the "Target Schedule" and shall only be changed based on a Change Order that extends the Contract duration. All updates will be plotted against the "Target Schedule." If the Contractor believes any such changes result in an overall increase in the contract time, the Contractor will immediately submit a request for extension of time along with the changed progress schedule and a detailed justification for the time extension request in accordance with Article 108.08.
- c. The updated information will include the original schedule detail and the following additional information:
 1. Actual start dates
 2. Actual finish dates
 3. Activity percent completion
 4. Remaining duration of activities in progress
 5. Identified or highlighted critical activities
- d. The Contractor shall submit scheduling documents in the same formats and number as indicated in this section.
- e. The Engineer shall withhold progress payments if the Contractor does not submit scheduled updates as required.

- f. Upon receipt of the CPM schedule update, the Engineer will review the schedule for conformance with the Contract Documents and degree of detail. The Engineer, within fourteen (14) Days after receipt of the Updated CPM Schedule and supporting documents, will approve or reject it with written comments. If the Updated CPM schedule is rejected, the Contractor must submit a Revised Updated CPM Schedule within seven (7) Days after the date of rejection.
- g. The updated progress schedule must accurately represent the Project's current status.

Contractor Changes to the Schedule.

The Contractor shall comply with the following requirements regarding proposed changes to the approved baseline CPM schedule:

- a. If the Contractor proposes to make any changes in the approved baseline CPM schedule, the Contractor shall notify the Engineer in writing, stating the reasons for the change, identifying each changed activity (including duration and interrelationships between activities) and providing a diskette of the proposed changed schedule. Every effort must be made by the Contractor to retain the original Activity ID numbers.
- b. The Engineer has the authority to approve or disapprove the proposed change in the baseline CPM schedule and shall do so in writing within ten (10) Days after receipt to the Contractor's submission.
- c. If the Engineer approves the change in the baseline. All monthly updates will be plotted against the new "Target Schedule".
- d. If the Engineer approves a portion of the change to the baseline CPM schedule, the Contractor shall submit a revised CPM schedule incorporating such change(s) within ten (10) Days after approval along with a written description of the change(s) to the schedule.

Recovery Schedule.

- a. The Contractor shall maintain an adequate work force and the necessary materials, supplies and equipment to meet the current approved baseline CPM schedule. In the event that the Contractor, in the judgment of the Engineer, is failing to meet the approved CPM schedule including any Contract milestones, the Contractor shall submit a recovery schedule.
- b. The recovery schedule shall set forth a plan to eliminate the schedule slippage (negative float). The plan must be specific to show the methods to achieve the recovery of time, i.e. increasing manpower, working overtime, weekend work, employing multiple shifts. All costs associated with implementing the recovery schedule shall be borne by the Contractor.

- c. Upon receipt of the CPM recovery schedule, the Engineer will review the schedule for conformance with the Contract Documents and degree of detail. The Engineer will approve the schedule or reject it with written comments within fourteen (14) Days of receipt of the recovery schedule and supporting documents. If the detailed CPM recovery schedule is rejected, the Contractor must submit a revised CPM recovery schedule within seven (7) Days of the date of rejection.

Revised Schedule.

The Engineer may direct the Contractor to revise the approved CPM schedule. Reasons for such direction may include, but are limited to, the following: (1) changes in the Work, (2) rephrasing of the Project or any phase, (3) a change in the duration of the Project or phase, and (4) acceleration of the Project or phase.

- a. The Engineer will direct the Contractor to provide a revised CPM schedule in writing.
- b. The Contractor will provide the revised CPM schedule within ten (10) Days of receipt of the Engineer's written direction.
- c. The Engineer has the authority, in its sole discretion, to approve or reject the revised CPM schedule and will do so in writing within ten (10) Days after receipt of the Contractor's submission. If the Engineer approves the revised schedule, such schedule will be designated the new "Target Schedule".

The schedule shall be submitted in the Sorted by Activity Layout (SORT4). The activities on the schedule shall be plotted using early start, late start, early finish, late finish and total finish.

For every schedule submission, the Contractor shall submit to the Engineer, four Windows XP compatible compact disks of all schedule data. Included on the disks shall be all of the tabular and graphic reports, network diagrams and bar chart data. Two copies shall be submitted on CD/R disks and two copies shall be submitted on CDD/RW disks. In addition, four plots of the CD/R disks will be approved initial or revised progress schedule for the contract. The approval will be documented by the Engineer on a corresponding plot of the schedule and returned to the Contractor.

Four copies of each schedule submission shall be printed in color on 11 in. x 17 in. (minimum) size sheets showing all columns, bars, column headings at the top, time scale at the top and showing relationships.

The schedule shall indicate the critical path to contract completion. Only one controlling item shall be designated at any point in time on the schedule.

Acceptance or approval of any progress schedule by the Engineer shall not be construed to imply approval of any particular method of construction, sequence of construction, any implied or stated rate of production. Acceptance will not act as a waiver of the obligation of the Contractor to complete the work in accordance with the contract proposal, Plans and Specifications, modify any rights or obligations of the Department as set forth in the contract, nor imply any obligation of a third party. Acceptance shall not be construed to modify or amend the contract or the time limit(s) therein. Acceptance shall not relieve the Contractor of the responsibility for the accuracy of any of the information included on the schedule. Failure of the Contractor to include in the schedule any element of work required for the performance of the contract, any sequence of work required by the contract, or any known or anticipated condition affecting the work shall not excuse the Contractor from completing all work required within the time limit(s) specified in the contract notwithstanding acceptance of the schedule by the Engineer.

Basis of Payment. This work will not be paid for separately, but shall be considered as included in the costs of the various items of work in the contract.

SUBMITTALS

There are elements of construction that may require long lead times between order and delivery to the project site for installation. The Contractor must prioritize timely submittals of shop drawings to minimize any delays in project execution.

The Contractor shall provide notice to the Engineer concerning shop drawing submittal schedules and when shop drawing submittal deadlines may be delayed.

WINTER WORK

No adjustment will be made in the contract unit prices for any concrete if winter work is necessary to meet the required completion dates specified in the contract.

MAINTENANCE OF ROADWAYS

Effective: September 30, 1985

Revised: November 1, 1996

Beginning on the date that work begins on this project, the Contractor shall assume responsibility for normal maintenance of all existing roadways within the limits of the improvement. This normal maintenance shall include all repair work deemed necessary by the Engineer, but shall not include snow removal operations. Traffic control and protection for maintenance of roadways will be provided by the Contractor as required by the Engineer.

If items of work have not been provided in the contract, or otherwise specified for payment, such items, including the accompanying traffic control and protection required by the Engineer, will be paid for in accordance with Article 109.04 of the Standard Specifications.

RESTRICTION ON WORKING DAYS AFTER A COMPLETION DATE

All temporary lane closures *on arterial streets* during the period governed by working days after a completion date will not be permitted during the hours of 6:00 a.m. to 9:00 a.m. and 3:00 p.m. to 6:00 p.m. Monday through Friday.

All lane closure signs shall not be erected any earlier than one-half (1/2) hour before the starting hours listed above. Also, these signs should be taken down within one-half (1/2) hour after the closure is removed.

FAILURE TO COMPLETE THE WORK ON TIME

Should the Contractor fail to complete the work on or before the completion date as specified in the Special Provision for "Completion Date Plus Working Days", or within such extended time as may have been allowed by the Department, the Contractor shall be liable to the Department in the amount of \$ 2,300, not as a penalty but as liquidated damages, for each calendar day or a portion thereof of overrun in the contract time or such extended time as may have been allowed.

In fixing the damages as set out herein, the desire is to establish a certain mode of calculation for the work since the Department's actual loss, in the event of delay, cannot be predetermined, would be difficult of ascertainment, and a matter of argument and unprofitable litigation. This said mode is an equitable rule for measurement of the Department's actual loss and fairly takes into account the loss of use of the roadway if the project is delayed in completion. The Department shall not be required to provide any actual loss in order to recover these liquidated damages provided herein, as said damages are very difficult to ascertain. Furthermore, no provision of this clause shall be construed as a penalty, as such is not the intention of the parties.

A calendar day is every day shown on the calendar and starts at 12:00 midnight and ends at the following 12:00 midnight, twenty-four hours later.

COMPLETION DATE PLUS WORKING DAYS

Revise Article 108.05 (b) of the Standard Specifications as follows:

"When a completion date is specified, the Contractor shall complete all contract items and safely open all roadways to traffic by 11:59 PM on October 31, 2018.

The Contractor will be allowed to complete all clean-up work and punch list items within 10 working days after the completion date for opening the roadway to traffic. Under extenuating circumstances the Engineer may direct that certain items of work, not affecting the safe opening of the roadway to traffic, may be completed within the working days allowed for cleanup work and punch list items. Temporary lane closures for this work may be allowed at the discretion of the Engineer."

Article 108.09 or the Special Provision for "Failure to Complete the Work on Time", if included in this contract, shall apply to both the completion date and the number of working days.

AGGREGATE FOR CONCRETE BARRIER (D-1)

Effective: March 11, 2004

Revised: January 24, 2008

Add the following paragraph to Article 637.02 of the Standard Specifications:

“The coarse aggregate to be used in the concrete barrier walls shall conform to the requirement for coarse aggregate used in Class BS concrete according to Article 1004.01(b), paragraph 2.”

TRAFFIC CONTROL AND PROTECTION (ARTERIALS)

Effective: February 1, 1996

Revised: March 1, 2011

Specific traffic control plan details and Special Provisions have been prepared for this contract. This work shall include all labor, materials, transportation, handling and incidental work necessary to furnish, install, maintain and remove all traffic control devices required as indicated in the plans and as approved by the Engineer.

When traffic is to be directed over a detour route, the Contractor shall furnish, erect, maintain and remove all applicable traffic control devices along the detour route according to the details shown in the plans.

Method of Measurement: All traffic control (except Traffic Control and Protection (Expressways)) and temporary pavement markings) indicated on the traffic control plan details and specified in the Special Provisions will be measured for payment on a lump sum basis.

Basis of Payment: All traffic control and protection will be paid for at the contract lump sum price for TRAFFIC CONTROL AND PROTECTION (SPECIAL).

Temporary pavement markings will be paid for separately unless shown on a Standard.

TRAFFIC CONTROL PLAN

Traffic Control shall be according to the applicable sections of the Standard Specifications, the Supplemental Specifications, the "Illinois Manual on Uniform Traffic Control Devices for Streets and Highways", any special details and Highway Standards contained in the plans, and the Special Provisions contained herein.

Special attention is called to Article 107.09 of the Standard Specifications and the following Highway Standards, Details, Quality Standard for Work Zone Traffic Control Devices, Recurring Special Provisions and Special Provisions contained herein, relating to traffic control.

The Contractor shall contact the District One Bureau of Traffic at least 72 hours in advance of beginning work.

STANDARDS: 701101, 701400, 701411, 701601, 701801, 701901, 704001, 720001, 720006, 780001 and 781001.

DETAILS: Maintenance of Traffic – General Notes, Narrative, Typical Sections, Stages 1, 2 and 3 and TC-08, TC-09, TC-10, TC-11, TC-12, TC-13, TC-16, TC-17, TC-18, TC-21, TC-22, TC-24, TC-25, TC-26 and TC-27.

SPECIAL PROVISIONS:

- Traffic Control Plan
- Traffic Control and Protection (Arterials)
- Keeping the Expressway Open to Traffic
- Failure to Open Traffic Lanes to Traffic
- Traffic Control Surveillance (Expressways)
- Temporary Information Signing
- Traffic Control for Work Zone Areas
- Traffic Control and Protection (Expressways)
- Staging and Interchange Restrictions
- Pavement Marking Removal (BDE)
- Speed Display Trailer (D-1)
- Road Construction Reporting and Signing for Vehicle Width Restrictions
- Public Convenience and Safety (D-1)
- Maintenance of Roadways
- Work Zone Public Information Signs
- Temporary Epoxy Pavement Marking

ADJUSTMENTS AND RECONSTRUCTIONS

Effective: March 15, 2011

Revise the first paragraph of Article 602.04 to read:

“602.04 Concrete. Cast-in-place concrete for structures shall be constructed of Class SI concrete according to the applicable portions of Section 503. Cast-in-place concrete for pavement patching around adjustments and reconstructions shall be constructed of Class PP-1 concrete, unless otherwise noted in the plans, according to the applicable portions of Section 1020.”

Revise the third, fourth and fifth sentences of the second paragraph of Article 602.11(c) to read:

“Castings shall be set to the finished pavement elevation so that no subsequent adjustment will be necessary, and the space around the casting shall be filled with Class PP-1 concrete, unless otherwise noted in the plans, to the elevation of the surface of the base course or binder course. HMA surface or binder course material shall not be allowed. The pavement may be opened to traffic according to Article 701.17(e)(3)b.”

Revise Article 603.05 to read:

“603.05 Replacement of Existing Flexible Pavement. After the castings have been adjusted, the surrounding space shall be filled with Class PP-1 concrete, unless otherwise noted in the plans, to the elevation of the surface of the base course or binder course. HMA surface or binder course material shall not be allowed. The pavement may be opened to traffic according to Article 701.17(e)(3)b.”

Revise Article 603.06 to read:

“603.06 Replacement of Existing Rigid Pavement. After the castings have been adjusted, the pavement and HMA that was removed, shall be replaced with Class PP-1 concrete, unless otherwise noted in the plans, not less than 9 in. (225 mm) thick. The pavement may be opened to traffic according to Article 701.17(e)(3)b.

The surface of the Class PP concrete shall be constructed flush with the adjacent surface.”

Revise the first sentence of Article 603.07 to read:

“603.07 Protection Under Traffic. After the casting has been adjusted and the Class PP concrete has been placed, the work shall be protected by a barricade and two lights according to Article 701.17(e)(3)b.”

AGGREGATE SUBGRADE IMPROVEMENT (D-1)

Effective: February 22, 2012

Revised: April 1, 2016

Add the following Section to the Standard Specifications:

“SECTION 303. AGGREGATE SUBGRADE IMPROVEMENT

303.01 Description. This work shall consist of constructing an aggregate subgrade improvement.

303.02 Materials. Materials shall be according to the following.

Item	Article/Section
(a) Coarse Aggregate	1004.07
(b) Reclaimed Asphalt Pavement (RAP) (Notes 1, 2 and 3)	1031

Note 1. Crushed RAP, from either full depth or single lift removal, may be mechanically blended with aggregate gradation CS 01 but shall not exceed 40 percent by weight of the total product. The top size of the Coarse RAP shall be less than 4 in. (100 mm) and well graded.

Note 2. RAP having 100 percent passing the 1 1/2 in (37.5 mm) sieve and being well graded, may be used as capping aggregate in the top 3 in. (75 mm) when aggregate gradation CS 01 is used in lower lifts. When RAP is blended with any of the coarse aggregates, the blending shall be done with mechanically calibrated feeders. The final product shall not contain more than 40 percent by weight of RAP.

Note 3. The RAP used for aggregate subgrade improvement shall be according to the current Bureau of Materials and Physical Research Policy Memorandum, "Reclaimed Asphalt Pavement (RAP) for Aggregate Applications".

303.03 Equipment. The vibratory machine shall be according to Article 1101.01, or as approved by the Engineer. The calibration for the mechanical feeders shall have an accuracy of ± 2.0 percent of the actual quantity of material delivered.

303.04 Soil Preparation. The stability of the soil shall be according to the Department's Subgrade Stability Manual for the aggregate thickness specified.

303.05 Placing Aggregate. The maximum nominal lift thickness of aggregate gradation CS 01 shall be 24 in. (600 mm).

303.06 Capping Aggregate. The top surface of the aggregate subgrade shall consist of a minimum 3 in. (75 mm) of aggregate gradations CA 06 or CA 10. When Reclaimed Asphalt Pavement (RAP) is used, it shall be crushed and screened where 100 percent is passing the 1 1/2 in. (37.5 mm) sieve and being well graded. RAP that has been fractionated to size will not be permitted for use in capping. Capping aggregate will not be required when the aggregate subgrade improvement is used as a cubic yard pay item for undercut applications. When RAP is blended with any of the coarse aggregates, the blending shall be done with mechanically calibrated feeders.

303.07 Compaction. All aggregate lifts shall be compacted to the satisfaction of the Engineer. If the moisture content of the material is such that compaction cannot be obtained, sufficient water shall be added so that satisfactory compaction can be obtained.

303.08 Finishing and Maintenance of Aggregate Subgrade Improvement. The aggregate subgrade improvement shall be finished to the lines, grades, and cross sections shown on the plans, or as directed by the Engineer. The aggregate subgrade improvement shall be maintained in a smooth and compacted condition.

303.09 Method of Measurement. This work will be measured for payment according to Article 311.08.

303.10 Basis of Payment. This work will be paid for at the contract unit price per cubic yard (cubic meter) for AGGREGATE SUBGRADE IMPROVEMENT or at the contract unit price per square yard (square meter) for AGGREGATE SUBGRADE IMPROVEMENT, of the thickness specified.

Add the following to Section 1004 of the Standard Specifications:

“1004.07 Coarse Aggregate for Aggregate Subgrade Improvement. The aggregate shall be according to Article 1004.01 and the following.

- (a) Description. The coarse aggregate shall be crushed gravel, crushed stone, or crushed concrete. The top 12 inches of the aggregate subgrade improvement shall be 3 inches of capping material and 9 inches of crushed gravel, crushed stone or crushed concrete. In applications where greater than 36 inches of subgrade material is required, rounded gravel, meeting the CS01 gradation, may be used beginning at a depth of 12 inches below the bottom of pavement.
- (b) Quality. The coarse aggregate shall consist of sound durable particles reasonably free of deleterious materials. Non-mechanically blended RAP may be allowed up to a maximum of 5.0 percent.
- (c) Gradation.
 - (1) The coarse aggregate gradation for total subgrade thicknesses of 12 in. (300 mm) or greater shall be CS 01.

COARSE AGGREGATE SUBGRADE GRADATIONS					
Grad No.	Sieve Size and Percent Passing				
	8"	6"	4"	2"	#4
CS 01	100	97 ± 3	90 ± 10	45 ± 25	20 ± 20

COARSE AGGREGATE SUBGRADE GRADATIONS (Metric)					
Grad No.	Sieve Size and Percent Passing				
	200 mm	150 mm	100 mm	50 mm	4.75 mm
CS 01	100	97 ± 3	90 ± 10	45 ± 25	20 ± 20

- (2) The 3 in. (75 mm) capping aggregate shall be gradation CA 6 or CA 10.

COARSE AGGREGATE FOR BACKFILL, TRENCH BACKFILL AND BEDDING (D-1)

Effective: November 1, 2011

Revised: November 1, 2013

This work shall be according to Section 1004.05 of the Standard Specifications except for the following:

Reclaimed Asphalt Pavement (RAP) maybe blended with gravel, crushed gravel, crushed stone crushed concrete, crushed slag, chats, crushed sand stone or wet bottom boiler slag. The RAP used shall be according to the current Bureau of Materials and Physical Research Policy Memorandum, "Reclaimed Asphalt Pavement (RAP) for Aggregate Applications". The RAP shall be uniformly graded and shall pass the 1.0 in. (25 mm) screen. When RAP is blended with any of the coarse aggregate listed above, the blending shall be done mechanically with calibrated feeders. The feeders shall have an accuracy of + 2.0 percent of the actual quantity of material delivered. The final blended product shall not contain more than 40 percent by weight RAP.

The coarse aggregate listed above shall meet CA 6 and CA 10 gradations prior to being blended with the processed and uniformly graded RAP. Gradation deleterious count shall not exceed 10% of total RAP and 5% of other by total weight.

CALCIUM ALUMINATE CEMENT (BMPR)

Effective: July 1, 2013

Revise Article 1001.01(e) to read:

"(e) Calcium Aluminate Cement. Calcium aluminate cement shall be used according to Article 1020.04 or when approved by the Engineer. The cement shall meet the standard physical requirements for Type I cement according to AASHTO M 85, except the time of setting shall not apply. The chemical requirements shall be determined according to AASHTO T 105 and shall be as follows: minimum 37 percent aluminum oxide (Al_2O_3), maximum 42 percent calcium oxide (CaO), maximum 1 percent magnesium oxide (MgO), maximum 0.4 percent sulfur trioxide (SO_3), maximum 1.75 percent loss on ignition, and maximum 7 percent insoluble residue."

DRAINAGE AND INLET PROTECTION UNDER TRAFFIC (DISTRICT 1)

Effective: April 1, 2011

Revised: April 2, 2011

Add the following to Article 603.02 of the Standard Specifications:

- “ (i) Temporary Hot-Mix Asphalt (HMA) Ramp (Note)..... 1030
- (j) Temporary Rubber Ramps (Note 2)

Note 1. The HMA shall have maximum aggregate size of 3/8 in. (95 mm).

Note 2. The rubber material shall be according to the following.

Property	Test Method	Requirement
Durometer Hardness, Shore A	ASTM D 2240	75 ±15
Tensile Strength, psi (kPa)	ASTM D 412	300 (2000) min
Elongation, percent	ASTM D 412	90 min
Specific Gravity	ASTM D 792	1.0 - 1.3
Brittleness, °F (°C)	ASTM D 746	-40 (-40)”

Revise Article 603.07 of the Standard Specifications to read:

“ **603.07 Protection Under Traffic.** After the casting has been adjusted and the Class PP concrete has been placed, the work shall be protected by a barricade and two lights according to Article 701.17(e)(3)b.

When castings are under traffic before the final surfacing operation has been started, properly sized temporary ramps shall be placed around the drainage and/or utility castings according to the following methods.

- (a) Temporary Asphalt Ramps. Temporary hot-mix asphalt ramps shall be placed around the casting, flush with its surface and decreasing to a featheredge in a distance of 2 ft (600 mm) around the entire surface of the casting.

(b) Temporary Rubber Ramps. Temporary rubber ramps shall only be used on roadways with permanent posted speeds of 40 mph or less and when the height of the casting to be protected meets the proper sizing requirements for the rubber ramps as shown below.

Dimension	Requirement
Inside Opening	Outside dimensions of casting + 1 in. (25 mm)
Thickness at inside edge	Height of casting \pm 1/4 in. (6 mm)
Thickness at outside edge	1/4 in. (6 mm) max.
Width, measured from inside opening to outside edge	8 1/2 in. (215 mm) min

Placement shall be according to the manufacturer’s specifications.

Temporary ramps for castings shall remain in place until surfacing operations are undertaken within the immediate area of the structure. Prior to placing the surface course, the temporary ramp shall be removed. Excess material shall be disposed of according to Article 202.03.”

EMBANKMENT I

Effective: March 1, 2011

Revised: November 1, 2013

Description. This work shall be according to Section 205 of the Standard Specifications except for the following.

Material. All material shall be approved by the District Geotechnical Engineer. The proposed material must meet the following requirements.

- a) The laboratory Standard Dry Density shall be a minimum of 90 lb/cu ft (1450 kg/cu m) when determined according to AASHTO T 99 (Method C).
- b) The organic content shall be less than ten percent determined according to AASHTO T 194 (Wet Combustion).
- c) Soils which demonstrate the following properties shall be restricted to the interior of the embankment and shall be covered on both the sides and top of the embankment by a minimum of 3 ft (900 mm) of soil not considered detrimental in terms of erosion potential or excess volume change.
 - 1) A grain size distribution with less than 35 percent passing the number 75 um (#200) sieve.
 - 2) A plasticity index (PI) of less than 12.
 - 3) A liquid limit (LL) in excess of 50.

- d) Reclaimed asphalt shall not be used within the ground water table or as a fill if ground water is present.
- e) The RAP used shall be according to the current Bureau of Materials and Physical Research Policy Memorandum, "Reclaimed Asphalt Pavement (RAP) for Aggregate Applications". Gradation deleterious count shall not exceed 10% of total RAP and 5% of other by total weight.

CONSTRUCTION REQUIREMENTS

Samples. Embankment material shall be sampled, tested, and approved before use. The contractor shall identify embankment sources, and provide equipment as the Engineer requires, for the collection of samples from those sources. Samples will be furnished to the Geotechnical Engineer a minimum of three weeks prior to use in order that laboratory tests for approval and compaction can be performed. Embankment material placement cannot begin until tests are completed and approval given.

Placing Material. In addition to Article 202.03, broken concrete, reclaimed asphalt with no expansive aggregate, or uncontaminated dirt and sand generated from construction or demolition activities shall be placed in 6 inches (150 mm) lifts and disked with the underlying lift until a uniform homogenous material is formed. This process also applies to the overlaying lifts. The disk must have a minimum blade diameter of 24 inches (600 mm).

When embankments are to be constructed on hillsides or existing slopes that are steeper than 3H:1V, steps shall be keyed into the existing slope by stepping and benching as shown in the plans or as directed by the engineer.

Compaction. Soils classification for moisture content control will be determined by the Soils Inspector using visual field examination techniques and the IDH Textural Classification Chart.

When tested for density in place each lift shall have a maximum moisture content as follows.

- a) A maximum of 110 percent of the optimum moisture for all forms of clay soils.
- b) A maximum of 105 percent of the optimum moisture for all forms of clay loam soils.

Stability. The requirement for embankment stability in Article 205.04 will be measured with a Dynamic Cone Penetrometer (DCP) according to the test method in the IDOT Geotechnical Manual. The penetration rate must be equal or less than 1.5 inches (38 mm) per blow.

Basis of Payment. This work will not be paid separately but will be considered as included in the various items of excavation.

ENGINEER'S FIELD OFFICE TYPE A (SPECIAL)

Effective: December 1, 2011

Revised: May 1, 2013

Revise the first paragraph of Article 670.02 to read:

670.02 Engineer's Field Office Type A (Special). Type A (Special) field offices shall have a ceiling height of not less than 7 feet and a floor space of not less than 3000 square feet with a minimum of two separate offices. The office shall also have a separate storage room capable of being locked for the storage of the nuclear measuring devices. The office shall be provided with sufficient heat, natural and artificial light, and air conditioning. Doors and windows shall be equipped with locks approved by the Engineer.

Revise the first sentence of the second paragraph of Article 670.02 to read:

An electronic security system that will respond to any breach of exterior doors and windows with an on-site alarm shall be provided.

Revise the last sentence of the third paragraph of Article 670.02 to read:

Adequate all-weather parking space shall be available to accommodate a minimum of twelve vehicles.

Revise the fifth paragraph of Article 670.02 to read:

Sanitary facilities shall include hot and cold potable running water, lavatory and toilet as an integral part of the office where available. Solid waste disposal consisting of seven waste baskets and an outside trash container of sufficient size to accommodate a weekly provided pick-up service. A weekly cleaning service for the office shall be provided.

Revise subparagraph (a) of Article 670.02 to read:

(a) Twelve desks with minimum working surface 42 inch x 30 inch each and twelve non-folding chairs with upholstered seats and backs.

Revise the first sentence of subparagraph (c) of Article 670.02 to read:

(c) Two four-post drafting tables with minimum top size of 37-½ inch x 48 inch.

Revise subparagraph (d) of Article 670.02 to read:

(d) Eight free standing four-drawer legal size file cabinets with lock and an underwriters' laboratories insulated file device 350 degrees one hour rating.

Revise subparagraph (e) of Article 670.02 to read:

- (e) Twenty folding chairs and two conference tables with minimum top size of 44 inch x 96 inch.

Revise subparagraph (h) of Article 670.02 to read:

- (h) Three electric desk type tape printing calculator and two pocket scientific notation calculators with a 1000 hour battery life or with a portable recharger.

Revise subparagraph (i)(2) of Article 670.02 to read:

- (i)(2) Telephones lines. Five separate telephone lines including one line for the fax machine, and two lines for the exclusive use of the Engineer. All telephone lines shall include long distance service and all labor and materials necessary to install the phone lines at the locations directed by the Engineer. The TELCOM company shall configure ROLL/HUNT features as specified by the engineer.

Revise subparagraph (j) of Article 670.02 to read:

- (j) Two plain paper network multi-function printer/copier/scanner machines capable of reproducing prints up to 11 inch x 17 inch within automatic feed tray capable of sorting 30 sheets of paper. Letter size and 11 inch x 17 inch paper shall be provided. The contractor shall provide the multi-function machines with IT support for setup and maintenance.

Revise subparagraph (k) of Article 670.02 to read:

- (k) One plain paper fax machine including maintenance and supplies.

Revise subparagraph (l) of Article 670.02 to read:

- (l) Six four-line telephones, with touch tone, where available, and two digital answering machines, for exclusive use by the Engineer.

Revise subparagraph (m) of Article 670.02 to read:

- (m) One electric water cooler dispenser including water service.

Add the following subparagraphs to Article 670.02:

- (s) One 4 foot x 6 foot chalkboard or dry erase board.
- (t) One 4 foot x 6 foot framed cork board.

Add the following to Article 670.07 Basis of Payment.

The building or buildings, fully equipped, will be paid for at the contract unit price per calendar month or fraction thereof for ENGINEER'S FIELD OFFICE, TYPE A (SPECIAL).

FRICITION AGGREGATE (D-1)

Effective: January 1, 2011

Revised: April 29, 2016

Revise Article 1004.03(a) of the Standard Specifications to read:

“1004.03 Coarse Aggregate for Hot-Mix Asphalt (HMA). The aggregate shall be according to Article 1004.01 and the following.

(a) Description. The coarse aggregate for HMA shall be according to the following table.

Use	Mixture	Aggregates Allowed
Class A	Seal or Cover	<u>Allowed Alone or in Combination</u> ^{5/} : Gravel Crushed Gravel Carbonate Crushed Stone Crystalline Crushed Stone Crushed Sandstone Crushed Slag (ACBF) Crushed Steel Slag Crushed Concrete
HMA Low ESAL	Stabilized Subbase or Shoulders	<u>Allowed Alone or in Combination</u> ^{5/} : Gravel Crushed Gravel Carbonate Crushed Stone Crystalline Crushed Stone Crushed Sandstone Crushed Slag (ACBF) Crushed Steel Slag ^{1/} Crushed Concrete
HMA High ESAL Low ESAL	Binder IL-19.0 or IL-19.0L SMA Binder	<u>Allowed Alone or in Combination</u> ^{5/ 6/} : Crushed Gravel Carbonate Crushed Stone ^{2/} Crystalline Crushed Stone Crushed Sandstone Crushed Slag (ACBF) Crushed Concrete ^{3/}

Use	Mixture	Aggregates Allowed	
HMA High ESAL Low ESAL	C Surface and Leveling Binder IL-9.5 or IL-9.5L SMA Ndesign 50 Surface	<u>Allowed Alone or in Combination</u> ^{5/} : Crushed Gravel Carbonate Crushed Stone ^{2/} Crystalline Crushed Stone Crushed Sandstone Crushed Slag (ACBF) Crushed Steel Slag ^{4/} Crushed Concrete ^{3/}	
HMA High ESAL	D Surface and Leveling Binder IL-9.5 SMA Ndesign 50 Surface	<u>Allowed Alone or in Combination</u> ^{5/} : Crushed Gravel Carbonate Crushed Stone (other than Limestone) ^{2/} Crystalline Crushed Stone Crushed Sandstone Crushed Slag (ACBF) Crushed Steel Slag ^{4/} Crushed Concrete ^{3/}	
		<u>Other Combinations Allowed:</u>	
		<i>Up to...</i>	<i>With...</i>
		25% Limestone	Dolomite
		50% Limestone	Any Mixture D aggregate other than Dolomite
75% Limestone	Crushed Slag (ACBF) or Crushed Sandstone		
HMA High ESAL	E Surface IL-9.5 SMA Ndesign 80 Surface	<u>Allowed Alone or in Combination</u> ^{5/ 6/} : Crystalline Crushed Stone Crushed Sandstone Crushed Slag (ACBF) Crushed Steel Slag No Limestone.	
		<u>Other Combinations Allowed:</u>	
		<i>Up to...</i>	<i>With...</i>
		50% Dolomite ^{2/}	Any Mixture E aggregate
75% Dolomite ^{2/}	Crushed Sandstone, Crushed Slag (ACBF), Crushed Steel Slag, or Crystalline Crushed Stone		

Use	Mixture	Aggregates Allowed	
		75% Crushed Gravel ^{2/} or Crushed Concrete ^{3/}	Crushed Sandstone, Crystalline Crushed Stone, Crushed Slag (ACBF), or Crushed Steel Slag
HMA High ESAL	F Surface IL-9.5 SMA Ndesign 80 Surface	<u>Allowed Alone or in Combination</u> ^{5/ 6/} : Crystalline Crushed Stone Crushed Sandstone Crushed Slag (ACBF) Crushed Steel Slag No Limestone.	
		<u>Other Combinations Allowed:</u>	
		<i>Up to...</i> 50% Crushed Gravel ^{2/} , Crushed Concrete ^{3/} , or Dolomite ^{2/}	<i>With...</i> Crushed Sandstone, Crushed Slag (ACBF), Crushed Steel Slag, or Crystalline Crushed Stone

- 1/ Crushed steel slag allowed in shoulder surface only.
- 2/ Carbonate crushed stone (limestone) and/or crushed gravel shall not be used in SMA Ndesign 80. In SMA Ndesign 50, carbonate crushed stone shall not be blended with any of the other aggregates allowed alone in Ndesign 50 SMA binder or Ndesign 50 SMA surface.
- 3/ Crushed concrete will not be permitted in SMA mixes.
- 4/ Crushed steel slag shall not be used as leveling binder.
- 5/ When combinations of aggregates are used, the blend percent measurements shall be by volume.”
- 6/ Combining different types of aggregate will not be permitted in SMA Ndesign 80.”

GROUND TIRE RUBBER (GTR) MODIFIED ASPHALT BINDER (D-1)

Effective: June 29, 2006

Revised: April 1, 2016

Add the following to the end of article 1032.05 of the Standard Specifications:

“(c) Ground Tire Rubber (GTR) Modified Asphalt Binder. A quantity of 10.0 to 14.0 percent GTR (Note 1) shall be blended by dry unit weight with a PG 64-28 to make a GTR 70-28 or a PG 58-28 to make a GTR 64-28. The base PG 64-28 and PG 58-28 asphalt binders shall meet the requirements of Article 1032.05(a). Compatible polymers may be added during production. The GTR modified asphalt binder shall meet the requirements of the following table.

Test	Asphalt Grade GTR 70-28	Asphalt Grade GTR 64-28
Flash Point (C.O.C.), AASHTO T 48, °F (°C), min.	450 (232)	450 (232)
Rotational Viscosity, AASHTO T 316 @ 275 °F (135 °C), Poises, Pa·s, max.	30 (3)	30 (3)
Softening Point, AASHTO T 53, °F (°C), min.	135 (57)	130 (54)
Elastic Recovery, ASTM D 6084, Procedure A (sieve waived) @ 77 °F, (25 °C), aged, ss, 100 mm elongation, 5 cm/min., cut immediately, %, min.	65	65

Note 1. GTR shall be produced from processing automobile and/or light truck tires by the ambient grinding method. GTR shall not exceed 1/16 in. (2 mm) in any dimension and shall contain no free metal particles or other materials. A mineral powder (such as talc) meeting the requirements of AASHTO M 17 may be added, up to a maximum of four percent by weight of GTR to reduce sticking and caking of the GTR particles. When tested in accordance with Illinois modified AASHTO T 27, a 50 g sample of the GTR shall conform to the following gradation requirements:

Sieve Size	Percent Passing
No. 16 (1.18 mm)	100
No. 30 (600 μm)	95 ± 5
No. 50 (300 μm)	> 20

Add the following to the end of Note 1. of article 1030.03 of the Standard Specifications:

“A dedicated storage tank for the Ground Tire Rubber (GTR) modified asphalt binder shall be provided. This tank must be capable of providing continuous mechanical mixing throughout by continuous agitation and recirculation of the asphalt binder to provide a uniform mixture. The tank shall be heated and capable of maintaining the temperature of the asphalt binder at 300 °F to 350 °F (149 °C to 177 °C). The asphalt binder metering systems of dryer drum plants shall be calibrated with the actual GTR modified asphalt binder material with an accuracy of ± 0.40 percent.”

Revise 1030.02(c) of the Standard Specifications to read:

“(c) RAP Materials (Note 5)1031”

Add the following note to 1030.02 of the Standard Specifications:

Note 5. When using reclaimed asphalt pavement and/or reclaimed asphalt shingles, the maximum asphalt binder replacement percentage shall be according to the most recent special provision for recycled materials.

HMA MIXTURE DESIGN REQUIREMENTS (D-1)

Effective: January 1, 2013

Revised: April 1, 2016

1) Design Composition and Volumetric Requirements

Revise the table in Article 406.06(d) of the Standard Specifications to read:

“MINIMUM COMPACTED LIFT THICKNESS	
Mixture Composition	Thickness, in. (mm)
IL-4.75	3/4 (19)
SMA-9.5, IL-9.5, IL-9.5L	1 1/2 (38)
SMA-12.5	2 (50)
IL-19.0, IL-19.0L	2 1/4 (57)”

Revise the table in Article 1004.03(c) of the Standard Specifications to read:

“Use	Size/Application	Gradation No.
Class A-1, 2, & 3	3/8 in. (10 mm) Seal	CA 16
Class A-1	1/2 in. (13 mm) Seal	CA 15
Class A-2 & 3	Cover	CA 14
HMA High ESAL	IL-19.0 IL-9.5	CA 11 ^{1/} CA 16, CA 13 ^{3/}
HMA Low ESAL	IL-19.0L IL-9.5L Stabilized Subbase or Shoulders	CA 11 ^{1/} CA 16
SMA ^{2/}	1/2 in. (12.5mm) Binder & Surface IL 9.5 Surface	CA13 ^{3/} , CA14 or CA16 CA16, CA 13 ^{3/}

1/ CA 16 or CA 13 may be blended with the gradations listed.

2/ The coarse aggregates used shall be capable of being combined with stone sand, slag sand, or steel slag sand meeting the FA/FM 20 gradation and mineral filler to meet the approved mix design and the mix requirements noted herein.

3/ CA 13 shall be 100 percent passing the 1/2 in. (12.5mm) sieve.

Revise Article 1004.03(e) of the Supplemental Specifications to read:

“(e) Absorption. For SMA the coarse aggregate shall also have water absorption ≤ 2.0 percent.”

Revise the last paragraph of Article 1102.01 (a) (5) of the Standard Specifications to read:

“IL-4.75 and Stone Matrix Asphalt (SMA) mixtures which contain aggregate having absorptions greater than or equal to 2.0 percent, or which contain steel slag sand, shall have minimum surge bin storage plus haul time of 1.5 hours.”

Revise the nomenclature table in Article 1030.01 of the Standard Specifications to read:

“High ESAL	IL-19.0 binder; IL-9.5 surface; IL-4.75; SMA-12.5, SMA-9.5
Low ESAL	IL-19.0L binder; IL-9.5L surface; Stabilized Subbase (HMA) ^{1/} ; HMA Shoulders ^{2/}

1/ Uses 19.0L binder mix.

2/ Uses 19.0L for lower lifts and 9.5L for surface lift.”

Revise Article 1030.02 of the Standard Specifications and Supplemental Specifications to read:

“1030.02 Materials. Materials shall be according to the following.

Item	Article/Section
(a) Coarse Aggregate	1004.03
(b) Fine Aggregate	1003.03
(c) RAP Material	1031
(d) Mineral Filler	1011
(e) Hydrated Lime	1012.01
(f) Slaked Quicklime (Note 1)	
(g) Performance Graded Asphalt Binder (Note 2)	1032
(h) Fibers (Note 3)	
(i) Warm Mix Asphalt (WMA) Technologies (Note 4)	

Note 1. Slaked quicklime shall be according to ASTM C 5.

Note 2. The asphalt binder shall be an SBS PG 76-28 when the SMA is used on a full-depth asphalt pavement and SBS PG 76-22 when used as an overlay, except where modified herein. The asphalt binder shall be an Elvaloy or SBS PG 76-22 for IL-4.75, except where modified herein. The elastic recovery shall be a minimum of 80.

Note 3. A stabilizing additive such as cellulose or mineral fiber shall be added to the SMA mixture according to Illinois Modified AASHTO M 325. The stabilizing additive shall meet the Fiber Quality Requirements listed in Illinois Modified AASHTO M 325. Prior to approval and use of fibers, the Contractor shall submit a notarized certification by the producer of these materials stating they meet these requirements. Reclaimed Asphalt Shingles (RAS) may be used in Stone Matrix Asphalt (SMA) mixtures designed with an SBA polymer modifier as a fiber additive if the mix design with RAS included meets AASHTO T305 requirements. The RAS shall be from a certified source that produces either Type I or Type 2. Material shall meet requirements noted herein and the actual dosage rate will be determined by the Engineer.

Note 4. Warm mix additives or foaming processes shall be selected from the current Bureau of Materials and Physical Research Approved List, “Warm Mix Asphalt Technologies”.

Revise Article 1030.04(a)(1) of the Standard Specifications and the Supplemental Specifications to read:

“(1) High ESAL Mixtures. The Job Mix Formula (JMF) shall fall within the following limits.

High ESAL, MIXTURE COMPOSITION (% PASSING) ^{1/}										
Sieve Size	IL-19.0 mm		SMA ^{4/} IL-12.5 mm		SMA ^{4/} IL-9.5 mm		IL-9.5 mm		IL-4.75 mm	
	min	max	min	max	min	max	min	max	min	max
1 1/2 in (37.5 mm)										
1 in. (25 mm)		100								
3/4 in. (19 mm)	90	100		100						
1/2 in. (12.5 mm)	75	89	80	100		100		100		100
3/8 in. (9.5 mm)				65	90	100	90	100		100
#4 (4.75 mm)	40	60	20	30	36	50	34	69	90	100
#8 (2.36 mm)	20	42	16	24 ^{5/}	16	32 ^{5/}	34 ^{6/}	52 ^{2/}	70	90
#16 (1.18 mm)	15	30					10	32	50	65
#30 (600 μm)			12	16	12	18				
#50 (300 μm)	6	15					4	15	15	30
#100 (150 μm)	4	9					3	10	10	18
#200 (75 μm)	3	6	7.0	9.0 ^{3/}	7.5	9.5 ^{3/}	4	6	7	9 ^{3/}
Ratio Dust/Asphalt Binder		1.0		1.5		1.5		1.0		1.0

- 1/ Based on percent of total aggregate weight.
- 2/ The mixture composition shall not exceed 44 percent passing the #8 (2.36 mm) sieve for surface courses with Ndesign = 90.
- 3/ Additional minus No. 200 (0.075 mm) material required by the mix design shall be mineral filler, unless otherwise approved by the Engineer.
- 4/ The maximum percent passing the #635 (20 μm) sieve shall be ≤ 3 percent.
- 5/ When establishing the Adjusted Job Mix Formula (AJMF) the percent passing the #8 (2.36 mm) sieve shall not be adjusted above the percentage stated on the table.
- 6/ When establishing the Adjusted Job Mix Formula (AJMF) the percent passing the #8 (2.36 mm) sieve shall not be adjusted below 34 percent.

Revise Article 1030.04(b)(1) of the Standard Specifications to read:

“(1) High ESAL Mixtures. The target value for the air voids of the HMA shall be 4.0 percent and for IL-4.75 it shall be 3.5 percent at the design number of gyrations. The VMA and VFA of the HMA design shall be based on the nominal maximum size of the aggregate in the mix, and shall conform to the following requirements.

VOLUMETRIC REQUIREMENTS High ESAL				
	Voids in the Mineral Aggregate (VMA), % minimum			Voids Filled with Asphalt Binder (VFA), %
Ndesign	IL-19.0	IL-9.5	IL-4.75 ^{1/}	
50	13.5	15.0	18.5	65 – 78 ^{2/}
70			65 - 75	
90			65 - 75	

1/ Maximum Draindown for IL-4.75 shall be 0.3 percent

2/ VFA for IL-4.75 shall be 72-85 percent”

Replace Article 1030.04(b)(3) of the Standard Specifications with the following:

“(3) SMA Mixtures.

Volumetric Requirements SMA ^{1/}			
Ndesign	Design Air Voids Target %	Voids in the Mineral Aggregate (VMA), % min.	Voids Filled with Asphalt (VFA), %
80 ^{4/}	3.5	17.0 ^{2/}	75 - 83
		16.0 ^{3/}	

1/ Maximum draindown shall be 0.3 percent. The draindown shall be determined at the JMF asphalt binder content at the mixing temperature plus 30 °F.

2/ Applies when specific gravity of coarse aggregate is ≥ 2.760.

3/ Applies when specific gravity of coarse aggregate is < 2.760.

4/ Blending of different types of aggregate will not be permitted. For surface course, the coarse aggregate can be crushed steel slag, crystalline crushed stone or crushed sandstone. For binder course, coarse aggregate shall be crushed stone (dolomite), crushed gravel, crystalline crushed stone, or crushed sandstone.

Add to the end of Article 1030.05 (d) (2) a. of the Standard Specifications:

“During production, the Contractor shall test SMA mixtures for draindown according to AASHTO T305 at a frequency of 1 per day of production.”

Delete last sentence of the second paragraph of Article 1102.01(a) (4) b. 2.

Add to the end of Article 1102.01 (a) (4) b. 2.:

“As an option, collected dust (baghouse) may be used in lieu of manufactured mineral filler according to the following:

(a.) Sufficient collected dust (baghouse) is available for production of the SMA mix for the entire project.

(b.) A mix design was prepared based on collected dust (baghouse).

2) Design Verification and Production

Revise Article 1030.04 (d) of the Standard Specifications to read:

“(d) Verification Testing. High ESAL, IL-4.75, and SMA mix designs submitted for verification will be tested to ensure that the resulting mix designs will pass the required criteria for the Hamburg Wheel Test (IL mod AASHTO T-324) and the Tensile Strength Test (IL mod AASHTO T-283). The Department will perform a verification test on gyratory specimens compacted by the Contractor. If the mix fails the Department’s verification test, the Contractor shall make the necessary changes to the mix and resubmit compacted specimens to the Department for verification. If the mix fails again, the mix design will be rejected.

All new and renewal mix designs will be required to be tested, prior to submittal for Department verification and shall meet the following requirements:

(1) Hamburg Wheel Test criteria. The maximum allowable rut depth shall be 0.5 in. (12.5 mm). The minimum number of wheel passes at the 0.5 in. (12.5 mm) rut depth criteria shall be based on the high temperature binder grade of the mix as specified in the mix requirements table of the plans.

Illinois Modified AASHTO T 324 Requirements ^{1/}

Asphalt Binder Grade	# Repetitions	Max Rut Depth (mm)
PG 70 -XX (or higher)	20,000	12.5
PG 64 -XX (or lower)	10,000	12.5

1/ When produced at temperatures of 275 ± 5 °F (135 ± 3 °C) or less, loose Warm Mix Asphalt shall be oven aged at 270 ± 5 °F (132 ± 3 °C) for two hours prior to gyratory compaction of Hamburg Wheel specimens.

Note: For SMA Designs (N-80) the maximum rut depth is 6.0 mm at 20,000 repetitions.
 For IL 4.75mm Designs (N-50) the maximum rut depth is 9.0mm at 15,000 repetitions.

(2) Tensile Strength Criteria. The minimum allowable conditioned tensile strength shall be 60 psi (415 kPa) for non-polymer modified performance graded (PG) asphalt binder and 80 psi (550 kPa) for polymer modified PG asphalt binder. The maximum allowable unconditioned tensile strength shall be 200 psi (1380 kPa).”

Production Testing. Revise first paragraph of Article 1030.06(a) of the Standard Specifications to read:

“(a) High ESAL, IL-4.75, WMA, and SMA Mixtures. For each contract, a 300 ton (275 metric tons) test strip, except for SMA mixtures it will be 400 ton (363 metric ton), will be required at the beginning of HMA production for each mixture with a quantity of 3000 tons (2750 metric tons) or more according to the Manual of Test Procedures for Materials “Hot Mix Asphalt Test Strip Procedures”.

Add the following after the sixth paragraph in Article 1030.06 (a) of the Standard Specifications:

“The Hamburg Wheel test shall also be conducted on all HMA mixtures from a sample taken within the first 500 tons (450 metric tons) on the first day of production or during start up with a split reserved for the Department. The mix sample shall be tested according to the Illinois Modified AASHTO T 324 and shall meet the requirements specified herein. Mix production shall not exceed 1500 tons (1350 metric tons) or one day’s production, whichever comes first, until the testing is completed and the mixture is found to be in conformance. The requirement to cease mix production may be waived if the plant produced mixture demonstrates conformance prior to start of mix production for a contract.

If the mixture fails to meet the Hamburg Wheel criteria, no further mixture will be accepted until the Contractor takes such action as is necessary to furnish a mixture meeting the criteria”

Method of Measurement:

Add the following after the fourth paragraph of Article 406.13 (b):

“The plan quantities of SMA mixtures shall be adjusted using the actual approved binder and surface Mix Design’s G_{mb} .”

Basis of Payment.

Replace the fourth paragraph of Article 406.14 of the Standard Specifications with the following:

“Stone matrix asphalt will be paid for at the contract unit price per ton (metric ton) for POLYMERIZED HOT-MIX ASPHALT SURFACE COURSE, STONE MATRIX ASPHALT, of the mixture composition and Ndesign specified; and POLYMERIZED HOT-MIX ASPHALT BINDER COURSE, STONE MATRIX ASPHALT, of the mixture composition and Ndesign specified.”

PUBLIC CONVENIENCE AND SAFETY (D-1)

Effective: May 1, 2012

Revised: July 15, 2012

Add the following to the end of the fourth paragraph of Article 107.09:

“If the holiday is on a Saturday or Sunday, and is legally observed on a Friday or Monday, the length of Holiday Period for Monday or Friday shall apply.”

Add the following sentence after the Holiday Period table in the fourth paragraph of Article 107.09:

“The length of Holiday Period for Thanksgiving shall be from 5:00 AM the Wednesday prior to 11:59 PM the Sunday after”

Delete the fifth paragraph of Article 107.09 of the Standard Specifications:

“On weekends, excluding holidays, roadways with Average Daily Traffic of 25,000 or greater, all lanes shall be open to traffic from 3:00 P.M. Friday to midnight Sunday except where structure construction or major rehabilitation makes it impractical.”

RECLAIMED ASPHALT PAVEMENT AND RECLAIMED ASPHALT SHINGLES (D-1)

Effective: November 1, 2012

Revise: April 2, 2016

Revise Section 1031 of the Standard Specifications to read:

“SECTION 1031. RECLAIMED ASPHALT PAVEMENT AND RECLAIMED ASPHALT SHINGLES

1031.01 Description. Reclaimed asphalt pavement and reclaimed asphalt shingles shall be according to the following.

- (a) Reclaimed Asphalt Pavement (RAP). RAP is the material resulting from cold milling or crushing an existing hot-mix asphalt (HMA) pavement. RAP will be considered processed FRAP after completion of both crushing and screening to size. The Contractor shall supply written documentation that the RAP originated from routes or airfields under federal, state, or local agency jurisdiction.
- (b) Reclaimed Asphalt Shingles (RAS). Reclaimed asphalt shingles (RAS). RAS is from the processing and grinding of preconsumer or post-consumer shingles. RAS shall be a clean and uniform material with a maximum of 0.5 percent unacceptable material, as defined in Bureau of Materials and Physical Research Policy Memorandum, “Reclaimed Asphalt Shingle (RAS) Sources”, by weight of RAS. All RAS used shall come from a Bureau of Materials and Physical Research approved processing facility where it shall be ground and processed to 100 percent passing the 3/8 in. (9.5 mm) sieve and 90 percent passing the #4 (4.75 mm) sieve. RAS shall meet the testing requirements specified herein. In addition, RAS shall meet the following Type 1 or Type 2 requirements.
 - (1) Type 1. Type 1 RAS shall be processed, preconsumer asphalt shingles salvaged from the manufacture of residential asphalt roofing shingles.
 - (2) Type 2. Type 2 RAS shall be processed post-consumer shingles only, salvaged from residential, or four unit or less dwellings not subject to the National Emission Standards for Hazardous Air Pollutants (NESHAP).

1031.02 Stockpiles. RAP and RAS stockpiles shall be according to the following.

- (a) RAP Stockpiles. The Contractor shall construct individual, sealed RAP stockpiles meeting one of the following definitions. Additional processed RAP (FRAP) shall be stockpiled in a separate working pile, as designated in the QC Plan, and only added to the sealed stockpile when test results for the working pile are complete and are found to meet tolerances specified herein for the original sealed FRAP stockpile. Stockpiles shall be sufficiently separated to prevent intermingling at the base. All stockpiles (including unprocessed RAP and FRAP) shall be identified by signs indicating the type as listed below (i.e. "Non- Quality, FRAP -#4 or Type 2 RAS", etc...).
- (1) Fractionated RAP (FRAP). FRAP shall consist of RAP from Class I, Superpave HMA (High and Low ESAL) or equivalent mixtures. The coarse aggregate in FRAP shall be crushed aggregate and may represent more than one aggregate type and/or quality, but shall be at least C quality. All FRAP shall be processed prior to testing and sized into fractions with the separation occurring on or between the #4 (4.75 mm) and 1/2 in. (12.5 mm) sieves. Agglomerations shall be minimized such that 100 percent of the RAP in the coarse fraction shall pass the maximum sieve size specified for the mix the FRAP will be used in.
 - (2) Restricted FRAP (B quality) stockpiles shall consist of RAP from Class I, Superpave (High ESAL), or HMA (High ESAL). If approved by the Engineer, the aggregate from a maximum 3.0 in. (75 mm) single combined pass of surface/binder milling will be classified as B quality. All millings from this application will be processed into FRAP as described previously.
 - (3) Conglomerate. Conglomerate RAP stockpiles shall consist of RAP from Class I, Superpave HMA (High and Low ESAL) or equivalent mixtures. The coarse aggregate in this RAP shall be crushed aggregate and may represent more than one aggregate type and/or quality, but shall be at least C quality. This RAP may have an inconsistent gradation and/or asphalt binder content prior to processing. All conglomerate RAP shall be processed (FRAP) prior to testing. Conglomerate RAP stockpiles shall not contain steel slag or other expansive material as determined by the Department.
 - (4) Conglomerate "D" Quality (DQ). Conglomerate DQ RAP stockpiles shall consist of RAP from HMA shoulders, bituminous stabilized subbases or Superpave (Low ESAL)/HMA (Low ESAL) IL-19.0L binder mixture. The coarse aggregate in this RAP may be crushed or round but shall be at least D quality. This RAP may have an inconsistent gradation and/or asphalt binder content. Conglomerate DQ RAP stockpiles shall not contain steel slag or other expansive material as determined by the Department.
 - (5) Non-Quality. RAP stockpiles that do not meet the requirements of the stockpile categories listed above shall be classified as "Non-Quality".

RAP or FRAP containing contaminants, such as earth, brick, sand, concrete, sheet asphalt, bituminous surface treatment (i.e. chip seal), pavement fabric, joint sealants, plant cleanout etc., will be unacceptable unless the contaminants are removed to the satisfaction of the Engineer. Sheet asphalt shall be stockpiled separately.

- (b) RAS Stockpiles. Type 1 and Type 2 RAS shall be stockpiled separately and shall be sufficiently separated to prevent intermingling at the base. Each stockpile shall be signed indicating what type of RAS is present.

However, a RAS source may submit a written request to the Department for approval to blend mechanically a specified ratio of Type 1 RAS with Type 2 RAS. The source will not be permitted to change the ratio of the blend without the Department prior written approval. The Engineer's written approval will be required, to mechanically blend RAS with any fine aggregate produced under the AGCS, up to an equal weight of RAS, to improve workability. The fine aggregate shall be "B Quality" or better from an approved Aggregate Gradation Control System source. The fine aggregate shall be one that is approved for use in the HMA mixture and accounted for in the mix design and during HMA production.

Records identifying the shingle processing facility supplying the RAS, RAS type, and lot number shall be maintained by project contract number and kept for a minimum of three years.

1031.03 Testing. FRAP and RAS testing shall be according to the following.

- (a) FRAP Testing. When used in HMA, the FRAP shall be sampled and tested either during processing or after stockpiling. It shall also be sampled during HMA production.
- (1) During Stockpiling. For testing during stockpiling, washed extraction samples shall be run at the minimum frequency of one sample per 500 tons (450 metric tons) for the first 2000 tons (1800 metric tons) and one sample per 2000 tons (1800 metric tons) thereafter. A minimum of five tests shall be required for stockpiles less than 4000 tons (3600 metric tons).
 - (2) Incoming Material. For testing as incoming material, washed extraction samples shall be run at a minimum frequency of one sample per 2000 tons (1800 metric tons) or once per week, whichever comes first.
 - (3) After Stockpiling. For testing after stockpiling, the Contractor shall submit a plan for approval to the District proposing a satisfactory method of sampling and testing the RAP/FRAP pile either in-situ or by restockpiling. The sampling plan shall meet the minimum frequency required above and detail the procedure used to obtain representative samples throughout the pile for testing.

Before extraction, each field sample of FRAP, shall be split to obtain two samples of test sample size. One of the two test samples from the final split shall be labeled and stored for Department use. The Contractor shall extract the other test sample according to Department procedure. The Engineer reserves the right to test any sample (split or Department-taken) to verify Contractor test results.

(b) RAS Testing. RAS shall be sampled and tested during stockpiling according to Bureau of Materials and Physical Research Policy Memorandum, "Reclaimed Asphalt Shingle (RAS) Sources". The Contractor shall also sample as incoming material at the HMA plant.

(1) During Stockpiling. Washed extraction and testing for unacceptable materials shall be run at the minimum frequency of one sample per 200 tons (180 metric tons) for the first 1000 tons (900 metric tons) and one sample per 1000 tons (900 metric tons) thereafter. A minimum of five samples are required for stockpiles less than 1000 tons (900 metric tons). Once a ≤ 1000 ton (900 metric ton), five-sample/test stockpile has been established it shall be sealed. Additional incoming RAS shall be in a separate working pile as designated in the Quality Control plan and only added to the sealed stockpile when the test results of the working pile are complete and are found to meet the tolerances specified herein for the original sealed RAS stockpile.

(2) Incoming Material. For testing as incoming material at the HMA plant, washed extraction shall be run at the minimum frequency of one sample per 250 tons (227 metric tons). A minimum of five samples are required for stockpiles less than 1000 tons (900 metric tons). The incoming material test results shall meet the tolerances specified herein.

The Contractor shall obtain and make available all test results from start of the initial stockpile sampled and tested at the shingle processing facility in accordance with the facility's QC Plan.

Before extraction, each field sample shall be split to obtain two samples of test sample size. One of the two test samples from the final split shall be labeled and stored for Department use. The Contractor shall extract the other test sample according to Department procedures. The Engineer reserves the right to test any sample (split or Department-taken) to verify Contractor test results.

1031.04 Evaluation of Tests. Evaluation of test results shall be according to the following.

(a) Evaluation of FRAP Test Results. All test results shall be compiled to include asphalt binder content, gradation and, when applicable (for slag), G_{mm} . A five test average of results from the original pile will be used in the mix designs. Individual extraction test results run thereafter, shall be compared to the average used for the mix design, and will be accepted if within the tolerances listed below.

Parameter	FRAP
No. 4 (4.75 mm)	± 6 %
No. 8 (2.36 mm)	± 5 %
No. 30 (600 μm)	± 5 %
No. 200 (75 μm)	± 2.0 %
Asphalt Binder	± 0.3 %
G_{mm}	± 0.03 ^{1/}

1/ For stockpile with slag or steel slag present as determined in the current Manual of Test Procedures Appendix B 21, "Determination of Reclaimed Asphalt Pavement Aggregate Bulk Specific Gravity".

If any individual sieve and/or asphalt binder content tests are out of the above tolerances when compared to the average used for the mix design, the FRAP stockpile shall not be used in Hot-Mix Asphalt unless the FRAP representing those tests is removed from the stockpile. All test data and acceptance ranges shall be sent to the District for evaluation.

The Contractor shall maintain a representative moving average of five tests to be used for Hot-Mix Asphalt production.

With the approval of the Engineer, the ignition oven may be substituted for extractions according to the ITP, "Calibration of the Ignition Oven for the Purpose of Characterizing Reclaimed Asphalt Pavement (RAP)" or Illinois Modified AASHTO T-164-11, Test Method A.

(b) Evaluation of RAS Test Results. All of the test results, with the exception of percent unacceptable materials, shall be compiled and averaged for asphalt binder content and gradation. A five test average of results from the original pile will be used in the mix designs. Individual test results run thereafter, when compared to the average used for the mix design, will be accepted if within the tolerances listed below.

Parameter	RAS
No. 8 (2.36 mm)	± 5 %
No. 16 (1.18 mm)	± 5 %
No. 30 (600 μm)	± 4 %
No. 200 (75 μm)	± 2.5 %
Asphalt Binder Content	± 2.0 %

If any individual sieve and/or asphalt binder content tests are out of the above tolerances when compared to the average used for the mix design, the RAS shall not be used in Hot-Mix Asphalt unless the RAS representing those tests is removed from the stockpile. All test data and acceptance ranges shall be sent to the District for evaluation.

- (c) Quality Assurance by the Engineer. The Engineer may witness the sampling and splitting conduct assurance tests on split samples taken by the Contractor for quality control testing a minimum of once a month.

The overall testing frequency will be performed over the entire range of Contractor samples for asphalt binder content and gradation. The Engineer may select any or all split samples for assurance testing. The test results will be made available to the Contractor as soon as they become available.

The Engineer will notify the Contractor of observed deficiencies.

Differences between the Contractor's and the Engineer's split sample test results will be considered acceptable if within the following limits.

Test Parameter	Acceptable Limits of Precision	
	FRAP	RAS
% Passing: ^{1/}		
1/2 in.	5.0%	
No. 4	5.0%	
No. 8	3.0%	4.0%
No. 30	2.0%	3.0%
No. 200	2.2%	2.5%
Asphalt Binder Content	0.3%	1.0%
G _{mm}	0.030	

1/ Based on washed extraction.

In the event comparisons are outside the above acceptable limits of precision, the Engineer will immediately investigate.

- (d) Acceptance by the Engineer. Acceptable of the material will be based on the validation of the Contractor's quality control by the assurance process.

1031.05 Quality Designation of Aggregate in RAP and FRAP.

- (a) RAP. The aggregate quality of the RAP for homogeneous, conglomerate, and conglomerate "D" quality stockpiles shall be set by the lowest quality of coarse aggregate in the RAP stockpile and are designated as follows.
- (1) RAP from Class I, Superpave/HMA (High ESAL), or (Low ESAL) IL-9.5L surface mixtures are designated as containing Class B quality coarse aggregate.
 - (2) RAP from Superpave/HMA (Low ESAL) IL-19.0L binder mixture is designated as Class D quality coarse aggregate.
 - (3) RAP from Class I, Superpave/HMA (High ESAL) binder mixtures, bituminous base course mixtures, and bituminous base course widening mixtures are designated as containing Class C quality coarse aggregate.
 - (4) RAP from bituminous stabilized subbase and BAM shoulders are designated as containing Class D quality coarse aggregate.
- (b) FRAP. If the Engineer has documentation of the quality of the FRAP aggregate, the Contractor shall use the assigned quality provided by the Engineer.

If the quality is not known, the quality shall be determined as follows. Fractionated RAP stockpiles containing plus #4 (4.75 mm) sieve coarse aggregate shall have a maximum tonnage of 5,000 tons (4,500 metric tons). The Contractor shall obtain a representative sample witnessed by the Engineer. The sample shall be a minimum of 50 lb (25 kg). The sample shall be extracted according to Illinois Modified AASHTO T 164 by a consultant laboratory prequalified by the Department for the specified testing. The consultant laboratory shall submit the test results along with the recovered aggregate to the District Office. The cost for this testing shall be paid by the Contractor. The District will forward the sample to the Bureau of Materials and Physical Research Aggregate Lab for MicroDeval Testing, according to ITP 327. A maximum loss of 15.0 percent will be applied for all HMA applications. The fine aggregate portion of the fractionated RAP shall not be used in any HMA mixtures that require a minimum of "B" quality aggregate or better, until the coarse aggregate fraction has been determined to be acceptable thru a MicroDeval Testing.

1031.06 Use of FRAP and/or RAS in HMA. The use of FRAP and/or RAS shall be the Contractor's option when constructing HMA in all contracts.

(a) FRAP. The use of FRAP in HMA shall be as follows.

- (1) Coarse Aggregate Size (after extraction). The coarse aggregate in all FRAP shall be equal to or less than the nominal maximum size requirement for the HMA mixture to be produced.
- (2) Steel Slag Stockpiles. FRAP stockpiles containing steel slag or other expansive material, as determined by the Department, shall be homogeneous and will be approved for use in HMA (High ESAL and Low ESAL) mixtures regardless of lift or mix type.
- (3) Use in HMA Surface Mixtures (High and Low ESAL). FRAP stockpiles for use in HMA surface mixtures (High and Low ESAL) shall have coarse aggregate that is Class B quality or better. FRAP shall be considered equivalent to limestone for frictional considerations unless produced/screened to minus 3/8 inch.
- (4) Use in HMA Binder Mixtures (High and Low ESAL), HMA Base Course, and HMA Base Course Widening. FRAP stockpiles for use in HMA binder mixtures (High and Low ESAL), HMA base course, and HMA base course widening shall be FRAP in which the coarse aggregate is Class C quality or better.
- (5) Use in Shoulders and Subbase. FRAP stockpiles for use in HMA shoulders and stabilized subbase (HMA) shall be FRAP, Restricted FRAP, conglomerate, or conglomerate DQ.

(b) RAS. RAS meeting Type 1 or Type 2 requirements will be permitted in all HMA applications as specified herein.

(c) FRAP and/or RAS Usage Limits. Type 1 or Type 2 RAS may be used alone or in conjunction with FRAP in HMA mixtures up to a maximum of 5.0 percent by weight of the total mix.

When FRAP is used alone or FRAP is used in conjunction with RAS, the percent of virgin asphalt binder replacement (ABR) shall not exceed the amounts indicated in the table below for a given N Design.

Max Asphalt Binder Replacement for FRAP with RAS Combination

HMA Mixtures ^{1/ 2/ 4/}	Maximum % ABR		
	Binder/Leveling Binder	Surface	Polymer Modified ^{3/}
Ndesign			
30L	50	40	30
50	40	35	30
70	40	30	30
90	40	30	30
4.75 mm N-50			40
SMA N-80			30

- 1/ For Low ESAL HMA shoulder and stabilized subbase, the percent asphalt binder replacement shall not exceed 50 % of the total asphalt binder in the mixture.
- 2/ When the binder replacement exceeds 15 % for all mixes, except for SMA and IL-4.75, the high and low virgin asphalt binder grades shall each be reduced by one grade (i.e. 25 % binder replacement using a virgin asphalt binder grade of PG64-22 will be reduced to a PG58-28). When constructing full depth HMA and the ABR is less than 15 %, the required virgin asphalt binder grade shall be PG64-28.
- 3/ When the ABR for SMA or IL-4.75 is 15 % or less, the required virgin asphalt binder shall be SBS PG76-22 and the elastic recovery shall be a minimum of 80. When the ABR for SMA or IL-4.75 exceeds 15%, the virgin asphalt binder grade shall be SBS PG70-28 and the elastic recovery shall be a minimum of 80.
- 4/ When FRAP or RAS is used alone, the maximum percent asphalt binder replacement designated on the table shall be reduced by 10 %.

1031.07 HMA Mix Designs. At the Contractor's option, HMA mixtures may be constructed utilizing RAP/FRAP and/or RAS material meeting the detailed requirements specified herein.

- (a) FRAP and/or RAS. FRAP and /or RAS mix designs shall be submitted for verification. If additional FRAP or RAS stockpiles are tested and found to be within tolerance, as defined under "Evaluation of Tests" herein, and meet all requirements herein, the additional FRAP or RAS stockpiles may be used in the original design at the percent previously verified.
- (b) RAS. Type 1 and Type 2 RAS are not interchangeable in a mix design. A RAS stone bulk specific gravity (Gsb) of 2.300 shall be used for mix design purposes.

1031.08 HMA Production. HMA production utilizing FRAP and/or RAS shall be as follows.

To remove or reduce agglomerated material, a scalping screen, gator, crushing unit, or comparable sizing device approved by the Engineer shall be used in the RAS and FRAP feed system to remove or reduce oversized material. If material passing the sizing device adversely affects the mix production or quality of the mix, the sizing device shall be set at a size specified by the Engineer.

If during mix production, corrective actions fail to maintain FRAP, RAS or QC/QA test results within control tolerances or the requirements listed herein the Contractor shall cease production of the mixture containing FRAP or RAS and conduct an investigation that may require a new mix design.

- (a) RAS. RAS shall be incorporated into the HMA mixture either by a separate weight depletion system or by using the RAP weigh belt. Either feed system shall be interlocked with the aggregate feed or weigh system to maintain correct proportions for all rates of production and batch sizes. The portion of RAS shall be controlled accurately to within ± 0.5 percent of the amount of RAS utilized. When using the weight depletion system, flow indicators or sensing devices shall be provided and interlocked with the plant controls such that the mixture production is halted when RAS flow is interrupted.
- (b) HMA Plant Requirements. HMA plants utilizing FRAP and/or RAS shall be capable of automatically recording and printing the following information.

(1) Dryer Drum Plants.

- a. Date, month, year, and time to the nearest minute for each print.
- b. HMA mix number assigned by the Department.
- c. Accumulated weight of dry aggregate (combined or individual) in tons (metric tons) to the nearest 0.1 ton (0.1 metric ton).
- d. Accumulated dry weight of RAS and FRAP in tons (metric tons) to the nearest 0.1 ton (0.1 metric ton).

- e. Accumulated mineral filler in revolutions, tons (metric tons), etc. to the nearest 0.1 unit.
 - f. Accumulated asphalt binder in gallons (liters), tons (metric tons), etc. to the nearest 0.1 unit.
 - g. Residual asphalt binder in the RAS and FRAP material as a percent of the total mix to the nearest 0.1 percent.
 - h. Aggregate RAS and FRAP moisture compensators in percent as set on the control panel. (Required when accumulated or individual aggregate and RAS and FRAP are printed in wet condition.)
 - i. When producing mixtures with FRAP and/or RAS, a positive dust control system shall be utilized.
 - j. Accumulated mixture tonnage.
 - k. Dust Removed (accumulated to the nearest 0.1 ton (0.1 metric ton))
- (2) Batch Plants.
- a. Date, month, year, and time to the nearest minute for each print.
 - b. HMA mix number assigned by the Department.
 - c. Individual virgin aggregate hot bin batch weights to the nearest pound (kilogram).
 - d. Mineral filler weight to the nearest pound (kilogram).
 - f. RAS and FRAP weight to the nearest pound (kilogram).
 - g. Virgin asphalt binder weight to the nearest pound (kilogram).
 - h. Residual asphalt binder in the RAS and FRAP material as a percent of the total mix to the nearest 0.1 percent.

The printouts shall be maintained in a file at the plant for a minimum of one year or as directed by the Engineer and shall be made available upon request. The printing system will be inspected by the Engineer prior to production and verified at the beginning of each construction season thereafter.

1031.09 RAP in Aggregate Surface Course and Aggregate Wedge Shoulders, Type B.

The use of RAP or FRAP in aggregate surface course and aggregate shoulders shall be as follows.

- (a) Stockpiles and Testing. RAP stockpiles may be any of those listed in Article 1031.02, except “Non-Quality” and “FRAP”. The testing requirements of Article 1031.03 shall not apply. RAP used shall be according to the current Bureau of Materials and Physical Research Policy Memorandum, “Reclaimed Asphalt Pavement (RAP) for Aggregate Applications”.
- (b) Gradation. The RAP material shall meet the gradation requirements for CA 6 according to Article 1004.01(c), except the requirements for the minus No. 200 (75 µm) sieve shall not apply. The sample for the RAP material shall be air dried to constant weight prior to being tested for gradation.”

STATUS OF UTILITIES (D-1)

Effective: June 1, 2016

Utility companies and/or municipal owners located within the construction limits of this project have provided the following information in regard to their facilities and the proposed improvements. The tables below contain a description of specific conflicts to be resolved and/or facilities which will require some action on the part of the Department’s contractor to proceed with work. Each table entry includes an identification of the action necessary and, if applicable, the estimated duration required for the resolution.

UTILITIES TO BE ADJUSTED

Conflicts noted below have been identified by following the suggested staging plan included in the contract. The company has been notified of all conflicts and will be required to obtain the necessary permits to complete their work; in some instances resolution will be a function of the construction staging. The responsible agency must relocate or complete new installations as noted in the action column; this work has been deemed necessary to be complete for the Department’s contractor to then work in the stage under which the item has been listed.

Advance Stage 1

STAGE / LOCATION	TYPE	DESCRIPTION	RESPONSIBLE AGENCY	ACTION
Ramp EN Station 25+30, 21' RT	IDOT light pole foundation (pole previously removed)	Light pole foundation is in conflict with the temporary soil retention system installed around Pier 2 of the Ramp NE Bridge structure.	Contractor	Light pole foundation to be removed according to the plans and specifications.
Ramp EN Station 25+47, 18' RT	IDOT electrical manhole	Manhole is in conflict with construction of the concrete barrier along the outside shoulder of Ramp EN.	Contractor	Manhole to be removed according to the plans and specifications.
Des Plaines Street Station 4129+76, 28' LT	CDWM Fire hydrant	Fire hydrant is in conflict with the proposed staging area for construction of Pier 2 of the Ramp NE Bridge structure.	CDWM/Contractor	<p>Fire hydrant will be relocated approx. 140 feet south along Des Plaines. Contractor is to perform all earthwork activities, removal and restoration work as noted on the Plans. CDWM will install the fire hydrant and the service connection. Contractor shall coordinate with CDWM to determine the final location and schedule for removal and relocation of the fire hydrant.</p> <p>Refer to the CITY OF CHICAGO DEPARTMENT OF WATER MANAGEMENT ENGINEERING SERVICES special provision for additional information.</p> <p>60 Days to Install</p>

Stage 1 and 2

STAGE / LOCATION	TYPE	DESCRIPTION	RESPONSIBLE AGENCY	ACTION
EB Congress Bridge Station 361+80, 56' RT (attached to bridge parapet)	IDOT lighting unit	Lighting unit is in conflict with the proposed Ramp NE Bridge structure.	Contractor	Lighting unit to be replaced according to the plans and specifications.
EB Congress Bridge (within bridge parapet)	IDOT lighting conduit	Lighting conduit is in conflict with the proposed Ramp NE Bridge structure.	Contractor	Lighting conduit to be replaced according to the plans and specifications.
Ramp EN Station 23+87, 48' LT	IDOT ITS camera	Camera is in conflict with Pier 1 of the Ramp NE Bridge structure.	Contractor	ITS camera to be replaced according to the plans and specifications.
Des Plaines Street Station 4129+69, 26' LT	CDOT light pole	Light pole is in conflict with the proposed Ramp NE Bridge structure.	Contractor	Light pole to be replaced according to the plans and specifications.
Des Plaines Street Station 4129+72, 42' RT	CDOT light pole	Light pole mast arm is in conflict with the proposed Ramp NE Bridge structure.	Contractor	Mast arm and luminaire to be replaced according to the plans and specifications.
EB Congress Bridge	CDOT underpass lighting units	Lighting units are attached to the portion of the EB Congress Bridge structure over Des Plaines Street that is to be removed.	Contractor	Lighting units to be replaced according to the plans and specifications.

Stage 3

STAGE / LOCATION	TYPE	DESCRIPTION	RESPONSIBLE AGENCY	ACTION
EB Congress Bridge 372+92, 0' RT 372+92, 51' RT	IDOT advance warning signals	Flashing beacons are attached to the existing sign structure attached which is to be replaced.	Contractor	Advance warning signals to be replaced according to the plans and specifications.

**Advance Stage 1: 60 Days Total Installation
 Stage 1 and 2: To Be Determined
 Stage 3: To Be Determined**

The following contact information is what was used during the preparation of the plans as provided by the Agency/Company responsible for resolution of the conflict.

Agency/Company Responsible to Resolve Conflict	Name of contact	Address	Phone	e-mail address
CDWM (Water Section)	John Barbaro (CTR Joint Venture)	CTR Joint Venture Jardine Water Purification Plant 1000 E Ohio St +51 Chicago, IL 60611	(312) 894-4462	John.Barbaro@ctrwater.net

UTILITIES TO BE WATCHED AND PROTECTED

The areas of concern noted below have been identified by following the suggested staging plan included for the contract. The information provided is not a comprehensive list of all remaining utilities, but those which during coordination were identified as ones which might require the Department's contractor to take into consideration when making the determination of the means and methods that would be required to construct the proposed improvement. In some instances the contractor will be responsible to notify the owner in advance of the work to take place so necessary staffing on the owners part can be secured.

Stage 1

STAGE / LOCATION	TYPE	DESCRIPTION	OWNER	ACTION
Des Plaines Street	Electric conduit packages (unknown sizes)	Multiple conduit packages located under Des Plaines Street are in close proximity to construction of Piers 2 and 3 of the Ramp NE Bridge structure as well as installation of the CDWM fire hydrant.	ComEd	<p>There is no conflict with the conduit packages; however, the contractor shall take caution when working above or adjacent to these facilities.</p> <p>The conduit packages shall be protected from damage by the contractor during construction.</p>
EB I-290 Bridge	Electric conduit (unknown size)	Conduit under EB I-290 Bridge structure is located below replacement of the curb and gutter and guardrail along the inside shoulder of Ramp EN as well as under replacement of the sidewalk along Des Plaines Street.	ComEd	<p>There is no conflict with the conduit; however, the contractor shall take caution when working above or adjacent to these facilities.</p> <p>The contractor shall determine the exact location of the conduit under Ramp EN prior to installing the guardrail posts to avoid impacting the conduit.</p> <p>The conduit shall be protected from damage by the contractor during construction.</p>

STAGE / LOCATION	TYPE	DESCRIPTION	OWNER	ACTION
Des Plaines Street	Fiber optic conduit package (unknown size)	Conduit package located under Des Plaines Street is in close proximity to construction of Piers 2 and 3 of the Ramp NE Bridge structure as well as installation of the CDWM fire hydrant.	Level 3	<p>There is no conflict with the conduit package; however, the contractor shall take caution when working above or adjacent to this facility.</p> <p>The conduit package shall be protected from damage by the contractor during construction.</p>
Des Plaines Street	Fiber optic conduit (unknown size) Located in shared ductbank with CDOT and OEMC.	Ductbank located under Des Plaines Street is in close proximity to construction of Piers 2 and 3 of the Ramp NE Bridge structure as well as installation of the CDWM fire hydrant.	MCI	<p>There is no conflict with the ductbank; however, the contractor shall take caution when working above or adjacent to this facility.</p> <p>The ductbank shall be protected from damage by the contractor during construction.</p>
Des Plaines Street	Railroad tunnel	Railroad tunnel under Des Plaines Street is located in close proximity to construction of the Ramp NE Bridge structure.	CTA	<p>There is no conflict with the railroad tunnel; however, the contractor shall take caution when working above or adjacent to this facility.</p> <p>The railroad tunnel shall be protected from damage by the contractor during construction.</p>
Des Plaines Street	15" combined sewer	Combined sewer located under Des Plaines Street is in close proximity to construction of Piers 2 and 3 of the Ramp NE Bridge structure as well as installation of the CDWM fire hydrant.	CDWM	<p>There is no conflict with the combined sewer; however, the contractor shall take caution when working above or adjacent to this facility.</p> <p>The combined sewer shall be protected from damage by the contractor during construction.</p>

STAGE / LOCATION	TYPE	DESCRIPTION	OWNER	ACTION
Des Plaines Street	12" water main	Water main located under Des Plaines Street is in close proximity to construction of Piers 2 and 3 of the Ramp NE Bridge structure as well as installation of the CDWM fire hydrant.	CDWM	<p>There is no conflict with the water main; however, the contractor shall take caution when working above or adjacent to this facility.</p> <p>Refer to the CITY OF CHICAGO DEPARTMENT OF WATER MANAGEMENT ENGINEERING SERVICES special provision for additional information.</p> <p>The water main shall be protected from damage by the contractor during construction.</p>
Des Plaines Street	13 foot water supply tunnel	Water supply tunnel located under Des Plaines Street is in close proximity to construction of Piers 2 and 3 of the Ramp NE Bridge structure as well as installation of the CDWM fire hydrant; however, it is located within bedrock.	CDWM	<p>There is no conflict with the water supply tunnel; however, the contractor shall take caution when working above or adjacent to this facility.</p> <p>The water supply tunnel shall be protected from damage by the contractor during construction.</p>
Des Plaines Street	(2) 7 foot abandoned water tunnel (1) 6 foot abandoned water tunnel	Abandoned water tunnels located under Des Plaines Street are in close proximity to construction of Piers 2 and 3 of the Ramp NE Bridge structure as well as installation of the CDWM fire hydrant.	CDWM	<p>There is no conflict with the abandoned water tunnels; however, the contractor shall take caution when working above or adjacent to this facility.</p> <p>The abandoned water tunnels shall be protected from damage by the contractor during construction.</p>

STAGE / LOCATION	TYPE	DESCRIPTION	OWNER	ACTION
EB Congress Bridge	Underpass lighting units	Lighting units attached to the EB Congress Bridge structure over Des Plaines Street are in close proximity to construction of the Ramp NE Bridge structure.	CDOT	<p>There is no conflict with the lighting units; however, the contractor shall take caution when working above or adjacent to these facilities.</p> <p>Refer to the plans for the lighting units that are to remain.</p> <p>The lighting units shall be protected from damage by the contractor during construction.</p>
Des Plaines Street	Light poles, handholes and conduits (unknown sizes)	Light poles, handholes and conduits along Des Plaines Street are in close proximity to construction of the Ramp NE Bridge structure as well as installation of the CDWM fire hydrant.	CDOT	<p>There is no conflict with the light poles, handholes and conduits; however, the contractor shall take caution when working above or adjacent to these facilities.</p> <p>Refer to the plans for the light poles, handholes and conduits that are to remain.</p> <p>The light poles, handholes and conduits shall be protected from damage by the contractor during construction.</p>
Des Plaines Street	Electric conduit (unknown size) Located in shared ductbank with OEMC and MCI.	Ductbank located under Des Plaines Street is in close proximity to construction of Piers 2 and 3 of the Ramp NE Bridge structure as well as installation of the CDWM fire hydrant.	CDOT	<p>There is no conflict with the ductbank; however, the contractor shall take caution when working above or adjacent to this facility.</p> <p>The ductbank shall be protected from damage by the contractor during construction.</p>

STAGE / LOCATION	TYPE	DESCRIPTION	OWNER	ACTION
Des Plaines Street	<p>Fiber optic conduit (unknown size)</p> <p>Located in shared ductbank with CDOT and MCI.</p>	<p>Ductbank located under Des Plaines Street is in close proximity to construction of Piers 2 and 3 of the Ramp NE Bridge structure as well as installation of the CDWM fire hydrant.</p>	OEMC	<p>There is no conflict with the ductbank; however, the contractor shall take caution when working above or adjacent to this facility.</p> <p>The ductbank shall be protected from damage by the contractor during construction.</p>
Ramp EN	<p>IDOT high mast tower and lighting conduits</p>	<p>High mast tower is located in close proximity to construction of Pier 2 of the Ramp NE Bridge structure.</p> <p>Lighting conduits are located in close proximity to construction of Pier 2 of the Ramp NE Bridge structure and below replacement of the curb and gutter and guardrail along the inside shoulder of Ramp EN.</p>	IDOT	<p>There is no conflict with the high mast tower or conduits; however, the contractor shall take caution when working above or adjacent to these facilities.</p> <p>The contractor shall determine the exact location of the conduit under Ramp EN prior to installing the guardrail posts to avoid impacting the conduit.</p> <p>Refer to the plans for the high mast tower and lighting conduits that are to remain.</p> <p>The high mast tower and conduits shall be protected from damage by the contractor during construction.</p>

STAGE / LOCATION	TYPE	DESCRIPTION	OWNER	ACTION
Ramp EN	IDOT conduits ITS	ITS conduits are located in close proximity to construction of Pier 2 of the Ramp NE Bridge structure and replacement of the curb and gutter and guardrail along the inside shoulder of Ramp EN.	IDOT	<p>There is no conflict with the conduits; however, the contractor shall take caution when working above or adjacent to these facilities.</p> <p>Refer to the plans for the ITS conduits that are to remain.</p> <p>The conduits shall be protected from damage by the contractor during construction.</p>

Stage 2

STAGE / LOCATION	TYPE	DESCRIPTION	OWNER	ACTION
All Stage 1 Items same for Stage 2				

Stage 3

STAGE / LOCATION	TYPE	DESCRIPTION	OWNER	ACTION
Canal Street	Electric conduit packages (unknown sizes)	Multiple conduit packages located under Canal Street are below proposed overhead sign structure mounted to the EB/WB Congress Bridge structure.	ComEd	<p>There is no conflict with the conduit packages; however, the contractor shall take caution when working above or adjacent to these facilities.</p> <p>The conduit packages shall be protected from damage by the contractor during construction.</p>
Canal Street	Electric conduit (unknown size) Located in shared ductbank with CDOT, and AT&T.	Ductbank located under Canal Street is below proposed overhead sign structure mounted to the EB/WB Congress Bridge structure.	ComEd	<p>There is no conflict with the conduit packages; however, the contractor shall take caution when working above or adjacent to these facilities.</p> <p>The conduit packages shall be protected from damage by the contractor during construction.</p>
Canal Street	Communi-cations conduit (unknown size) Located in shared ductbank with CDOT and ComEd.	Ductbank located under Canal Street is below proposed overhead sign structure mounted to the EB/WB Congress Bridge structure.	AT&T	<p>There is no conflict with the ductbank; however, the contractor shall take caution when working above or adjacent to this facility.</p> <p>The ductbank shall be protected from damage by the contractor during construction.</p>

STAGE / LOCATION	TYPE	DESCRIPTION	OWNER	ACTION
Canal Street	60" combined sewer	Combined sewer located under Canal Street is below proposed overhead sign structure mounted to the EB/WB Congress Bridge structure.	CDWM	<p>There is no conflict with the combined sewer; however, the contractor shall take caution when working above or adjacent to this facility.</p> <p>The combined sewer shall be protected from damage by the contractor during construction.</p>
Canal Street	Water main (unknown size)	Water main located under Canal Street is below proposed overhead sign structure mounted to the EB/WB Congress Bridge structure.	CDWM	<p>There is no conflict with the watermain; however, the contractor shall take caution when working above or adjacent to these facilities.</p> <p>The water main shall be protected from damage by the contractor during construction.</p>
Canal Street	Light poles, handholes and conduits (unknown size)	Light poles, handholes and conduits along Canal Street are below proposed overhead sign structure mounted to the EB/WB Congress Bridge structure.	CDOT	<p>There is no conflict with the light poles, handholes and conduits; however, the contractor shall take caution when working above or adjacent to these facilities.</p> <p>Refer to the plans for the light poles, handholes and conduits that are to remain.</p> <p>The light poles, handholes and conduits shall be protected from damage by the contractor during construction.</p>

STAGE / LOCATION	TYPE	DESCRIPTION	OWNER	ACTION
Canal Street	<p>Traffic signal and lighting conduit (unknown sizes)</p> <p>Located in shared ductbank with ComEd and AT&T.</p>	<p>Traffic signal and lighting conduits along Canal Street are below proposed overhead sign structure mounted to the EB/WB Congress Bridge structure.</p>	CDOT	<p>There is no conflict with the conduits; however, the contractor shall take caution when working above or adjacent to these facilities.</p> <p>Refer to the plans for the conduits that are to remain.</p> <p>The conduits shall be protected from damage by the contractor during construction.</p>
EB/WB I-290 Bridge	Underpass lighting units	<p>Lighting units attached to the EB/WB Congress Bridge structure over Canal Street are in close proximity to construction of the Ramp NE Bridge structure.</p>	CDOT	<p>There is no conflict with the lighting units; however, the contractor shall take caution when working above or adjacent to these facilities.</p> <p>Refer to the plans for the lighting units that are to remain.</p> <p>The lighting units shall be protected from damage by the contractor during construction.</p>
EB/WB I-290 Bridge	Lighting conduits	<p>Lighting conduits located below the bridge deck are in close proximity to construction of the proposed overhead sign structure mounted to the EB/WB Congress Bridge structure.</p>	IDOT	<p>There is no conflict with the conduits; however, the contractor shall take caution when working above or adjacent to these facilities.</p> <p>Refer to the plans for the conduits that are to remain.</p>

STAGE / LOCATION	TYPE	DESCRIPTION	OWNER	ACTION
EB/WB I-290 Bridge	ITS conduits	ITS conduits located within the median parapet wall are in close proximity to construction of the proposed overhead sign structure mounted to the EB/WB Congress Bridge structure.	IDOT	There is no conflict with the conduits; however, the contractor shall take caution when working above or adjacent to these facilities. Refer to the plans for the conduits that are to remain.

The following contact information is what was used during the preparation of the plans as provided by the owner of the facility.

Agency/Company Responsible to Resolve Conflict	Name of contact	Address	Phone	e-mail address
ComEd	Peter Kratzer	25000 Governors Hwy. University Park, IL 60466	708-518-6209	Peter.Kratzer@ComEd.com
MCI	Jim Todd	MCI/Network Services, INC 2400 N. Glenville Dr. Floor 2 Richardson, TX 75082	708-458-6410	jimtodd@ameritech.net
Peoples Gas	Karl Frisk	Peoples Energy 200 E. Randolph St. Room LL3 Chicago, IL 60601	773-542-7955	kpfrisk@peoplesgasdelivery.com
City of Chicago CDOT	Dan Grigas	30 N. LaSalle St. Room 400 Chicago, IL 60602		Daniel.Grigas@cityofchicago.org
CDWM (Water Section)	John Barbaro (CTR Joint Venture)	CTR Joint Venture Jardine Water Purification Plant 1000 E Ohio St +51 Chicago, IL 60611	(312) 894-4462	John.Barbaro@ctrwater.net
CDWM (Sewer Section)	Sid Osakada	1000 E Ohio St +51, Room 313 Chicago, IL 60611	312-744-0344	sosakada@cityofchicago.org

City of Chicago OEMC	Frank Kelly	1411 West Madison St Chicago, IL 60607	(312) 746-9238	Frank.Kelly@cityofchicago.org
CTA	Mike McCarthy	Chicago Transit Partners 567 W. Lake Street, 9th Floor Chicago, IL 60661	312-681- 4833	mmccarthy.ctp@transitchicago.com

The above represents the best information available to the Department and is included for the convenience of the bidder. The days required for conflict resolution should be taken into account in the bid as this information has also been factored into the timeline identified for the project when setting the completion date. The applicable portions of the Standard Specifications for Road and Bridge Construction shall apply.

Estimated duration of time provided in the action column for the first conflicts identified will begin on the date of the executed contract regardless of the status of the utility relocations. The responsible agencies will be working toward resolving subsequent conflicts in conjunction with contractor activities in the number of days noted.

The estimated relocation dates must be part of the progress schedule submitted by the contractor. A utility kickoff meeting will be scheduled between the Department, the Department's contractor and the utility companies. The Department's contractor is responsible for contacting J.U.L.I.E. prior to any and all excavation work.

CTA FLAGGING AND COORDINATION

All work to be done by the Contractor on, over, or in close proximity of the CTA (Chicago Transit Authority) right-of-way shall be performed according to Article 107.12 of the Standard Specifications and this specification. This specification generally conforms to CTA Master Specification Section 01 35 15, "Special Project Procedures for Adjacent Construction." No interruption to CTA service will be allowed unless approved in writing by the CTA.

The CTA's Representative for this project will be:

Mr. Abdin Carrillo
 Project Manager, Construction Oversight
 (312) 681-3913

1.01 SUMMARY

- A. This section includes the requirements for safe construction operations on, above, below and adjacent to operating tracks of the CTA rail system. The Contractor shall be responsible for compliance with the CTA Safety Manual for Contract Construction On, Above, or Adjacent to the CTA Rail System in effect at such time.
- B. After the letting of the contract and prior to performing any work, the CTA Representative shall be notified by the Department to attend the preconstruction meeting. In this meeting, the Contractor shall confer with the CTA's Representative regarding the CTA's requirements for the protection of clearances, operations and safety.
- C. Prior to the start of any work on or over the CTA's right-of-way, the Contractor shall meet with the CTA Representative to determine his requirements for flagmen and all other necessary items related to the work activities on, over and next to the CTA facilities and to receive CTA's approval for the Contractor's proposed operations.
- D. The Contractor shall notify the CTA Representative 72-hours in advance of the time he intends to enter upon the CTA right-of-way for the performance of any work.

1.02 PROJECT CONDITIONS

- A. The Chicago Transit Authority (CTA) is an operating transportation agency and must maintain rail operations at all scheduled times for the benefit of the public. The Contractor shall conduct his operations in such a manner as not to cause damage to the CTA equipment, put the public or the CTA personnel in danger, cause inconvenience to the customers, interrupt train service (except as permitted herein) or cause avoidable inconvenience to the public and the surrounding communities.
- B. The CTA will be operating trains during the construction of this project. The rail operations are 24 hours per day, seven days per week.
- C. Certain portions of the project may be performed on, above or adjacent to sections of track where rail service is suspended in order to facilitate the work. For any work occurring within, above or adjacent to a section of track to be taken out of service, the Contractor shall confirm with the CTA that track within the work limits has been taken out of service and the third rail de-energized, as required, prior to beginning the work.
- D. If the CTA deems any of the Contractor's work or operations hazardous to the CTA's operations or to the public, the CTA shall contact the Engineer. The Engineer may elect to order the Contractor to immediately suspend work until reasonable remedial measures are taken satisfactory to the CTA.

- E. The CTA's may review of any of the Contractor's procedures, methods, temporary structures, tools or equipment that will be utilized within the CTA Right-of-Way. These reviews do not relieve the Contractor of responsibility for the safety, maintenance, and repairs of any temporary structure or work, or for the safety, construction, and maintenance of the work, or from any liability whatsoever on account of any procedure or method employed, or due to any failure or movement of any temporary structure, tools or equipment furnished as necessary to execute work on CTA Right-of-Way.
- F. At least five (5) weeks prior to the start of any work on, above or adjacent to the CTA right-of-way, the Contractor will be required to attend weekly coordination meetings with CTA Operations and other CTA departments to review and coordinate proposed work activities of the Contractor(s). The Contractor will be required to provide a five week look-ahead schedule, in a format acceptable to CTA, reflecting proposed work activities within the CTA Right-of-Way.
- G. The Contractor, through the Engineer, shall submit a Rail Service Bulletin Request form to the CTA at least twenty-one (21) calendar days in advance of the Contractor's proposed scheduled time to enter upon the CTA Right-of-Way for the performance of any work under this Contract. Bulletin requests will be required when performing work which impacts rail operations such as prior to each phase of staged station construction, Track Access Occurrences, track survey, etc.
- H. CTA generally permits only one Track Access Occurrence at a time on any given route. Other work on CTA's system, including required operations and/or maintenance by CTA, or work by other contractors elsewhere on the route, may limit the available dates of track access occurrences for this project. The Contractor is strongly encouraged to submit Rail Service Bulletin requests with more than the twenty-one (21) day minimum required advance notice. The CTA has indicated that they typically will not grant Track Access Occurrences on consecutive weekend periods in order to provide scheduled service to customers.
- I. The Contractor shall at all times observe all rules, safety regulations and other requirements of the CTA, including, but not limited to, the following Standard Operating Procedures (SOP's).
 - 1. No. 7037, "Flagging on the Right-of-Way".
 - 2. No. 7038, "Train Operation Through Slow Zones".
 - 3. No. 7041, "Slow Zones".
 - 4. No. 8111, "Workers Ahead Warning System".
 - 5. No. 8130, "Safety on Rapid Transit Tracks".
 - 6. No. 8212, "Test Train Procedures"
 - 7. Sketch 2000-SZ-1, Slow Zone Equipment

1.03 REIMBURSEMENT OF COSTS

- A. The cost of all flagmen, infrastructure crews, engineering inspection, switchmen, and other workmen furnished by the CTA and authorized by the Engineer shall be paid for directly to the CTA by the Contractor.
- B. The costs associated with Track Access Occurrences granted and established by the CTA shall be paid for directly to the CTA by the Contractor.
- C. The amount paid to the Contractor shall be the amount charged to the Contractor for all authorized CTA charges including CTA additive rates audited and accepted by the Department, according to Article 107.12 and Article 109.05 of the Standard Specifications.
- D. Following approval of the CTA invoices by the Department, the Contractor shall pay all monies to the CTA as invoiced and shall submit to the Department certified and notarized evidence of the amount of payments. No overhead or profit will be allowed on these payments.
- E. There are maximum amounts of flagger shifts identified within this specification. If Contractor operations require flagger shifts that are granted by the CTA beyond these limits, the Contractor shall pay for the services, but will receive no reimbursement.
- F. The Department will not be liable for any delays by the CTA in providing flagmen, establishing track closures or other service provided by the CTA and identified within this special provision.

1.04 RAIL SAFETY TRAINING

- A. All Contractor and Subcontractor employees assigned to work on, over or near the CTA Right-of-Way shall be required to attend an all-day Rail Right-of-Way Safety Training Session in accordance with the CTA Safety Manual for Contract Construction On, Above, or Adjacent to the CTA Rail System. The cost of this training is currently \$200.00 per employee, paid by the Contractor in advance. The certification is good for one calendar year from the date of issuance. The Contractor shall coordinate rail safety training with the Engineer. The cost of training shall be paid directly to the CTA by the Contractor.
- B. Rail Right-of-Way Safety Training for Contractor and subcontractor personnel will be scheduled by CTA as training slots become available. The Contractor is advised that the Contractor's failure to request training sufficiently in advance of when the employee is required on the work site shall not be cause for relaxing the requirement for Rail Right-of-Way Safety Training.

- C. The \$200.00 fee is non-refundable. If any individual fails to report for training or is rejected for training and must be rescheduled, an additional \$200.00 will be required. No additional compensation will be made for the rescheduling of any training.
- D. Upon successful completion of CTA Rail Safety Training, each trainee will be issued a non-transferable Rail Safety Tour Identification Card with the trainee's photo and a decal with pressure sensitive adhesive to be affixed on the hard hat. The Rail Safety Tour Identification Card and the decal are valid for one (1) year from the date of issue. The validity of the Card and the decal are in no way related to the length of this Contract.
- E. Contractor and Subcontractor personnel must renew their Rail Safety Tour Identification Cards annually by successfully completing Rail Safety Training again. Contractor or Subcontractor personnel who fail to maintain a valid Rail Safety Tour Identification Card are not permitted to work on, above or adjacent to the CTA Rail Right of Way and CTA reserves the right to remove such personnel from the work site.
- F. The costs incurred by the Contractor for CTA Rail Safety Training will not be reimbursed.

1.05 MANDATORY ITEMS FOR EMPLOYEES ON CTA RIGHT-OF-WAY

- A. Contractor's and Subcontractor's employees assigned to work on the CTA Right-of-Way:
 - 1. Contractor's and Subcontractor's employees will be given individual property permits. These permits shall be carried by each employee at all times while on CTA property. All permits issued shall be returned to CTA at the completion of the project, if the employee no longer works on this project, or on the date of expiration.
 - 2. Each employee shall carry a valid Rail Safety Tour Identification Card at all times while on CTA right-of-way in accordance with Article 2-2 of the CTA Safety Manual.
 - 3. All employees shall wear an undamaged hard hat with current rail safety sticker affixed, CTA standard safety vest and eye protection at all times while on CTA right-of-way. Noise protection shall be used when necessary. The Contractor must also comply with all OSHA requirements as required for the work. The CTA shall provide the rail safety sticker to each Contractor employee upon successful completion of the Rail Right-of-Way Safety Training.

4. Contractor personnel shall wear suitable work shoes with defined heel and non-slip soles. Steel toes or metal cleats on the sole or heel of shoes are prohibited. Shoelaces are to be kept short so they do not pose a tripping hazard. Athletic shoes, sandals, open-toed shoes, moccasins and/or shoes with heels higher than 1" are not permitted.
 5. Contractor personnel shall have a non-metallic, working flashlight after dark or when working in the subway.
- B. Contractor and Subcontractor employees assigned to work adjacent to or above the CTA right-of-way shall wear a CTA standard safety vest at all times. Personnel without current Rail Safety Training and a valid property permit shall not enter onto any CTA Right-of-Way.

1.06 WORK AREA AVAILABILITY

A. DEFINITIONS

1. RIGHT-OF-WAY WORK: Any work performed at, above, or below track level within the CTA Right-of-Way.
2. IN-SERVICE TRACK: All CTA tracks are in service seven days a week, 24 hours a day, unless specifically removed from service for specific times by a Rail Service Bulletin issued by the Vice President, Rail Operations. Copies of the CTA's current train schedule for the lines affected by this project is available on the CTA's website and are subject to changes at any time, before or during, the Contract.
3. OUT-OF-SERVICE TRACK: The CTA tracks within limits defined by CTA that are temporarily removed from service for the purpose of completing specific work. Traction power will remain on at all times unless power removal is requested by the Contractor and approved by the CTA. In such cases, traction power must be removed and restored by CTA personnel. The Contractor may request the CTA to de-energize portions of the CTA right-of-way to perform work on, or near an Out-of-Service Track when no revenue service is scheduled, or as specified under a Rail Service Bulletin. Upon completion of the Out-of-Service Work, the Contractor shall maintain sufficient personnel on-site to correct any deficiencies in the Contractor's Work discovered by the CTA during power and service restoration and testing.
4. TRACK ACCESS OCCURRENCE: A condition(s) which provides a modification to the normal operation of CTA service to facilitate access for a Contractor(s) to perform work on or near the CTA Right-of-Way as defined and limited herein.

5. RE-ROUTE: Modification to the normal routing of trains in order to remove rail traffic from a section of track to facilitate access for a Contractor(s) to perform work on or near the CTA Right-of-Way as defined and limited herein.
6. LINE CUT: A temporary cessation of all service on a transit line; meaning total stoppage of transit service on all tracks and at all stations within the closure zone to facilitate access for a contractor(s) to perform work on or near the CTA Right-of-Way as defined and limited herein.
7. SINGLE-TRACK: A temporary operation established by operating trains bi-directionally on one track while the adjacent track is taken out-of-service as defined in paragraph 1.05.a.4, above. Only one single-track at a time can be set up on a line and only for very limited time periods. If CTA or a separate contractor(s) request single track operations along the same line concurrently with the Contractor for this contract, CTA shall have the exclusive authority to determine which request shall be granted.
8. RUSH HOURS: Monday through Friday, from 0500 to 0900 hours and from 1500 to 1900 hours.
9. FLAGGER SHIFT: A flagger shift is defined as the services of a CTA Flagman up to, but no more than eight (8) hours including travel and required breaks. For example:
 - a. A Contractor five hour work shift which requires 3 flaggers will use 3 flagger shifts.
 - b. A Contractor eight hour work shift requiring 3 flaggers shall use 6 flagger shifts (because travel & break time will increase the flaggers work hours beyond eight).
 - c. A Contractor ten hour work shift requiring 3 flaggers will use 6 flagger shifts.
10. INFRASTRUCTURE SHIFT: An infrastructure shift is defined as up to, but no more than eight (8) hours worked per CTA Infrastructure employee. For example:
 - a. A Contractor five hour work shift requiring 2 signal maintainers will use 2 infrastructure shifts.
 - b. A Contractor eight hour work shift requiring 2 towermen shall use 2 infrastructure shifts.
 - c. A ten hour work shift requiring 2 lineman will use 4 infrastructure shifts.

11. PERSON-IN-CHARGE (PIC): A person or persons, specified in a CTA Rail Service Bulletin, who is solely in charge of a work zone and is the single point contact between CTA and all persons (Contractor's, CTA and others) working in a work zone. The Rail Service Bulletin may identify the PIC by name or by radio call number. The Engineer or the Engineer's designee shall serve as PIC.
 12. POWER & WAY SERVICE BULLETIN (PWS Bulletin): A document authorized by the CTA Infrastructure Division intended to supplement a CTA Rail Service Bulletin by defining power/signal removal and restoration procedures and other work zone protection measures required to safely perform construction and/or maintenance work on or adjacent to the CTA Right-of-Way (ROW).
- B. No service disruptions will be allowed for the completion of this work, except as noted herein. If the CTA deems it necessary, the CTA will impact operations to avoid a hazardous condition to either the passengers or employees and charge the Contractor for all associated costs and damages incurred. No compensation will be made for CTA charges to the Contractor due to unauthorized Contractor access or other unapproved impacts to CTA operations.

1.07 CTA OPERATING REQUIREMENTS

1. Strictly comply with operating requirements of the Chicago Transit Authority while construction work is in progress, specifically as follows:
 1. All work performed on the CTA Right-of-Way will be allowed during the Construction Period only in accordance with the Article 1.07 "ALLOWABLE HOURS OF CONSTRUCTION". During most periods of construction, a "slow zone" shall be established at the work site and flagging personnel shall be deployed to facilitate safe and continuous train operations and to protect Contractor, CTA employees, passengers, the general public and property in the vicinity.
 2. No one is permitted to enter the CTA Right-of-Way during Rush Hours. Access to the underside of the existing or proposed bridge structure within the limits of the CTA Right-of-Way will not be permitted.
2. As much work as possible is to be done under normal CTA operating conditions (under traffic) without disruption of train movements. A maximum interruption of service to the CTA traffic of 15 minutes or as agreed upon with the CTA will be allowed. No interruption to CTA service will be allowed unless approved in writing by the CTA. The CTA has indicated during overnight periods, train headways are between fifteen (15) and thirty (30) minutes.

3. Access control of the CTA Right-of-Way must be maintained at all times. This includes eliminating openings directly to the Right-of-Way where existing median barriers are to be removed. All planned removals of existing access control must be coordinated with the CTA, with plans for counter measures provided to the CTA at least three (3) weeks prior to removals.

1.08 ALLOWABLE HOURS OF CONSTRUCTION

- A. Construction activities within CTA Right-of-Way are not permitted during Rush Hours. Access to the underside of the existing or proposed bridge structure within the limits of the CTA Right-of-Way will not be permitted during Rush Hours.
- B. Construction activities within CTA Right-of-Way may be permitted during non-Rush Hour periods under flagging protection with the advance concurrence of the CTA as follows:
 1. Monday thru Friday: From 1900 hours to 0500 hours the next day (the power shall remain on for these hours unless allowed via specific Track Access Occurrence).
 2. Weekends: 1900 hours Friday to 0500 hours Monday
- C. Track Access Occurrences:
 1. The total number of Track Access Occurrences shall be as specified below:
 - a. Overnight Single Tracks: A maximum of zero (0) Overnight Single-Track Track Access Occurrences will be permitted. Construction activities within the CTA Right-of-Way may be permitted between the hours of 22:00 and 04:00 the following morning, including any time required for test trains stipulated in the Rail Service Bulletin.
 - b. Weekend Single Tracks: A maximum of zero (0) Weekend Single-Track Track Access Occurrences will be permitted. Construction activities within the CTA Right-of-Way may be permitted between the hours of 22:00 Friday night and 04:00 the following Monday morning, including any time required for test trains stipulated in the Rail Service Bulletin.
 - c. If proposed work requires that CTA operations be suspended due to any circumstance, the Engineer must be informed immediately to coordinate the service suspension with the CTA. Any reimbursement to the CTA for the granting of a Track Access Occurrence must be approved by the Engineer.

2. The exact dates and hours for all Track Access Occurrences are subject to change by the CTA depending on the nature of the work, access requirements of CTA personnel, work performed under separate contract or operational requirements of the CTA. The approval of specific dates and times for Track Access Occurrences on this Contract may be affected by major events or by a Track Access Occurrence scheduled elsewhere on that route or the CTA System. The CTA has indicated that they typically will not grant Track Access Occurrences on consecutive weekend periods in order to provide scheduled service to customers.
 3. Contractors completing other Department projects may also request Track Access Occurrences along the same section of track as described herein. These projects are identified in CONTRACTOR COOPERATION. Provided these Track Access Occurrences are approved, scheduled and initiated by the CTA, the Contractor shall be able to access CTA Right-of-Way with no impact to the total count of Track Access Occurrences attributed to this Contract.
- D. The CTA reserves the right to modify the allowable dates or hours of track access occurrences based on service requirements for the subject route and manpower availability for the date and location requested.
- E. The CTA reserves the right to deny or to cancel a previously approved request for a Track Access Occurrence based on service requirements for the time period requested. The CTA may notify the Contractor of such denial or cancellation no later than 1 day prior to a Track Access Occurrence. Service requirements may be affected by major events (e.g., festivals, White Sox and Cubs games, concerts), or by a Track Access Occurrence scheduled elsewhere on that route or the CTA System.

- F. The Contractor will not be permitted to perform work requiring a Track Access Occurrence or Flagging during the following special events:
1. Taste of Chicago
 2. Independence Day
 3. Chicago Air and Water Show
 4. Chicago Marathon
 5. Chicago Jazz Festival
 6. Chicago Blues Festival
 7. Chicago St. Patrick's Day Parade
 8. The Saturday before Thanksgiving Day through the Monday following Thanksgiving
 9. New Year's Eve and New Year's Day
 10. Easter Sunday
 11. Gospel Fest
 12. Chicago White Sox Home Games
 13. Chicago Cubs Home Games
 14. Chicago Bears Home Games
 15. Lollapalooza
 16. Pride Parade

In addition, CTA reserves the right to limit or deny access to the system during other major special events that may develop and that may impact service needs, during emergencies, and during severe weather conditions.

The CTA, at their discretion, may provide a Track Access Occurrence or Flagging during a time period identified above provided the request is made in conformance with this specification and is properly scheduled with the CTA as required.

1.09 CONSTRUCTION PROCESS PLAN

- A. CTA will require the Contractor to submit a Construction Process Plan whenever any work, in the opinion of the CTA, affects the safety or causes disruption of service or inconvenience to transit users, CTA Operations or impacts CTA Right-of-Way including, but not limited to: protection of CTA tracks/ CTA Right-of-Way, demolition, temporary shoring installation, drilled shaft installation, pier construction, structural steel erection over CTA tracks/ CTA Right-of-Way, and any other necessary temporary construction related to the above listed items. At a minimum, an individual Construction Process Plan shall be required for each instance the Contractor requests a Track Access Occurrence from CTA and for any work that requires flagging protection from CTA.

- B. A draft Construction Process Plan must be submitted to CTA by such method as the CTA may direct, at least twenty-one (21) calendar days in advance of work and at least fourteen (14) calendar days prior to a pre-activity meeting. The plan shall include/address the following:
1. Applicable Contract Documents
 2. Options
 3. Possible conflicts
 4. Compatibility problems
 5. Time schedules
 6. Weather limitations
 7. Temporary facilities & signage
 8. Space and access limitations
 9. Governing regulations
 10. Safe Work Plans (including Hazard Analysis)
 11. CTA Operations Impact
 12. Proposed Traffic Control & Staging Areas
 13. Lift Plan
- C. The draft plan must also include reference to all Contractor Requests for Information (RFI's) and submittals that pertain to work identified in the plan.
- D. In addition, for any work to be performed during a Track Access Occurrence, the Contractor shall provide the following to the CTA:
1. A track access plan submitted to and approved by the CTA specifically identifying the area(s) of power removal and work zone protection methods being requested by the Contractor.
 2. Work zone protection methods to be performed by the Contractor
 3. Name, title, contact information, and work hours for Contractor's on-site supervision
 4. Work zone protection requested by the Contractor for implementation by the CTA (subject to CTA approval).
 5. Pre-approved Safety and Quality Control Checklists, applicable to the work elements being performed during the specific track(s) outage request for completion by the Contractor and submission to the Person-In-Charge during Track Access Occurrence.
 6. A general schedule reflecting proposed work to be performed within the requested Track Access Occurrence.
- E. After pre-activity meeting minutes have been agreed to, all comments from the meeting must be incorporated into a final Construction Process Plan. This plan must be submitted and approved by the Engineer and CTA prior to the start of related work.

- F. Prior to the CTA implementing an authorized Track Access Occurrence, the Contractor must provide, at least 48 hours in advance, an hourly schedule broken into tasks with a defined critical path that clearly establishes milestones that may be monitored. The hourly schedule shall also include, but not be limited to:
1. Name, title, contact information, and work hours for Contractor's on-site supervision.
 2. Power removal (min 1 hour)
 3. Proposed work activities.
 4. Activities for inspection and completion of safety & quality checklists by Contractor.
 5. Submission of safety & quality checklists to the CTA's Person-In-Charge (PIC) during Track Access Occurrence. The checklists shall be submitted to the PIC prior to commencing power restoration activities.
 6. Power, Signal Restoration (min 1 hour).
 7. Test train (min ½ hour).
- G. The CTA intends to issue Power & Way Service Bulletins to supplement CTA Rail Service Bulletins. The Power & Way Service Bulletins are intended to provide procedural guidelines for safely removing and restoring the CTA's power & way systems (primarily traction power & signal) within the limits defined by the contract and Contractors specific track outage plan(s).
- H. CTA labor shall be required to de-energize and re-energize traction power and perform such other work as may be deemed by the CTA to be required pursuant to the Contractor's work activities and authorized Track Access Occurrences, etc. CTA Signal Maintainer shall also be required to observe and witness the Contractor disconnection and reconnection of temporary signal work at each location where modifications are performed to support construction activities. One Signal Maintainer will be required to witness testing at each location or housing where it is taking place. CTA Signal Maintainer shall also be required to witness the Contractor restoration safety testing, prior to the line being returned to the CTA.
- I. Two Linemen will be required at each location where traction power is energized or de-energized. The Contractor's schedule must include travel time for the CTA Electrician's (min ½ hour) if they are to energize or de-energize traction power at more than one location.

- J. Failure of the Contractor to provide the CTA the minimum specified time required for the removal and restoration of all Power & Way systems within an authorized Track Access Occurrence will result in specified liquidated damages for failure to return track(s) to service in accordance with the contract requirements. There will be no reimbursement for liquidated damages charged to the Contractor by CTA. The following schedule for liquidated damages has been established by the CTA:

From 1 minute through 29 minutes delay - \$5,000.00

From 30 minutes through 59 minutes delay – an additional \$5,000.00

For each additional hour or fraction thereof - \$30,000.00 per hour

- K. The scope of work under this Contract includes construction activities adjacent to the existing CTA tunnels. The construction process plan shall identify the following items to be approved by the CTA prior to all construction near the CTA tunnels:

- i. The scope and sequence of work near the CTA tunnel
- ii. The type of equipment to be used adjacent to the tunnel
- iii. Equipment to be operated, stored or serviced within the limits of the projected edges of the CTA tunnels up to ground
- iv. Specialized pads, racks, mats or other supports for any equipment to be operated or stored or materials to be stored over CTA tunnels
- v. Excavation limits in the area of the CTA tunnels, braced excavation or temporary earth retention system designs to be used (if applicable), excavation procedures (including hand, vacuum, hydro and other non-mechanical techniques), and other elements related to the excavations near the CTA tunnels
- vi. Materials and activities to protect the CTA tunnels during excavations and proposed construction near the CTA tunnels
- vii. Emergency plan and communication protocol in the event there is confirmed damage to the CTA tunnels due to Contractor activities
- viii. Restoration plan and construction techniques to restore the soil fill around and over the CTA tunnels

- L. Placing equipment and materials in the area above the CTA tunnels is at the discretion of the CTA, and must be authorized prior to the start of any activities above and around the tunnel. In order for the CTA to evaluate the impact due to Contractor activities, a Structural Assessment Report shall be prepared concerning the CTA tunnel structures.
- i. The Contractor shall retain the services of an engineering firm, prequalified in the IDOT consultant selection category of Highway Bridge (Advance Typical / Complex), for preparation of the Structural Assessment Report(s). Contractor's pre-approval shall not be applicable for this project. Preparation of the Structural Assessment Report(s) shall be at the Contractor's expense.
 - ii. At its discretion, the CTA will provide available relevant existing plans for the Contractor's use.
 - iii. The Contractor is advised that the existing structures most likely contain elements that are in deteriorated conditions with reduced load carrying capacities. It is the Contractor's responsibility to account for the condition of existing structures when developing construction procedures for using them to support construction loads.
 - iv. The Contractor shall verify that the structural demands of the applied loads due to the Contractor's means and methods will not exceed the available capacity of the structure at the time loads are applied nor will any overstress to the tunnel structure occur. The Contractor may need to provide modifications to the existing tunnels (or other methods of retrofitting) to support construction loads. Locations and design of such modifications system will be the responsibility of the Contractor, will not be paid for separately, and will be subject to the review and approval of the CTA.
 - v. The modifications may include constructing elements adjacent to the CTA tunnels to reduce the load transfer to the tunnel structures. Any proposed improvements within the area of the tunnel to support Contractor operations will not be paid for separately, but will be included in the cost of other items.

1.10 HAZARDOUS WORKING CONDITIONS

- A. The Contractor shall caution all employees of the presence of electric third rail (600 volts DC), live cables and moving trains on CTA tracks. The Contractor shall take all necessary precautions to prevent damage to life or property through contact with the electrical or operations systems. The Contractor shall caution all employees that any contact with live electric third rail or "live" portions of train undercarriage may result in a severe burn or death.
- B. The Contractor shall establish third-rail safety precautions in accordance with CTA regulations, such as using insulating hoods or covers for live third rail or cables adjacent to the work. On every day and at every work site where a live third rail hazard exists, the Contractor shall instruct all employees of the emergency procedures. Knowledge of the disconnect switch locations or manner of disconnection shall be available at all times to the personnel on the job. Unless otherwise noted, only CTA Electricians are allowed to disconnect power.
- C. The third rail may be de-energized during authorized Track Access Occurrences. The planning and implementation of the de-energizing shall be listed in the Contractor's process plan and include documenting checklist requirements.

1.11 TRACK SAFETY

- A. The Contractor shall, at all times, take special care to conduct operations over, on, under, adjacent to, or adjoining, the CTA Right-of-Way in such a manner as not to cause damage, settlement or displacement of any structures, tracks or any portion thereof. The Contractor shall suspend such work until reasonable remedial measures, satisfactory to the Engineer and CTA, have been taken.
- B. Any damages to the CTA tracks, supporting structures or other existing facilities and properties caused by the Contractor's operations shall be replaced or repaired by the Contractor to the satisfaction of the CTA without reimbursement. Contractor shall obtain photo documentation of damaged property to the CTA prior to performing any repair or replacement work.
- C. The CTA shall have the right to perform any work it deems to be of an emergency nature and/or necessary to permit normal train operations during construction operations by the Contractor. The work to be completed by the CTA may impact the ongoing Contractor operations. If the emergency work is required due to Contractor actions, the cost of such service or emergency work provided by the CTA shall be borne by the Contractor with no reimbursement by the Department.
- D. All work shall comply with the CTA Safety Manual for Contract Construction On, Above, or Adjacent to the CTA Rail System and CTA Standard Operating Procedures.

- E. The Contractor shall take such precautions as are necessary to ensure the safety and continuity of the CTA operations and passengers. The Contractor shall provide a minimum horizontal clearance of 7'-2" from the centerline of the nearest tangent track to any falsework, bracing and forms or other temporary obstruction during the work under this Contract. The clearance requirements for curved track sections must be calculated by the Contractor to ensure encroachment into the clearance envelope will not occur. Prepare, submit and obtain approval of detailed drawings prepared and sealed by a licensed structural engineer in the state of Illinois for all falsework, sheeting and construction procedures adjacent to and under the tracks before doing any work on same. After obtaining approval of such plans, said falsework, sheeting and construction procedures shall be constructed strictly in accordance with the approved drawings and specifications. All submittals must be submitted to the Engineer to be provided to the CTA. In case of any settlement or displacement of structures or tracks, the Contractor shall immediately proceed with all shoring or other work necessary to maintain the CTA property in a safe condition for the operation of train service. If the Contractor fails to undertake this work within 24 hours after notice by the Engineer in writing, the CTA may proceed to repair or shore any such structure or tracks; and the cost thereof shall be billed to the Contractor with no compensation. If the settlement or displacement is severe enough to limit train service, the repairs shall be made immediately. All costs of any disruption to the CTA service due to the Contractor's operations or negligence shall be at the Contractor's expense with no compensation.
- F. In limited cases and with advance authorization by the CTA, a minimum horizontal clearance of 6'-1" between the centerline of the nearest tangent track and an obstruction may be allowed. This clearance does not allow CTA or Contractor personnel to safely stand between the obstruction and an operating train. In addition, an obstruction at this clearance is a hazard to motormen with a cab window open. Any required flagging by the CTA will need to be requested as described herein.
- G. A minimum vertical clearance of 14'-6" (4.42 m) above the high running rail the CTA tracks must be provided at all times.

H. Protective Shield

1. The Contractor shall furnish, install, and later remove a protective shield to protect the CTA traffic from damage due to falling material and objects during construction.
2. Protective shield will be necessary for any demolition activities during the removal of the existing structure as well as superstructure construction of the proposed structure.
3. The protective shield may be a platform, a net, or any other Department approved structure.
4. Any protective shield required, as indicated on the plans and the supporting members shall be designed to sustain a load of 200 pounds per square foot in addition to its own weight.
5. Drawings and design calculations for the protective shield shall be stamped by an Illinois Licensed Structural Engineer and shall be submitted to the Department for approval. The protective shield shall be constructed only after the Department has approved the drawings and the design.

- I. Work adjacent and above the CTA tunnels must consider the protection of the tunnel structures in addition to items described above related to open track conditions. The protection of the tunnel structure is critical to maintain continuous transit operations. Section 1.09K describes the required items as part of the Construction Process near the tunnel structures. The CTA, at their discretion, may place inspectors, or other personnel, within adjacent tunnel sections during Contractor operations. The CTA personnel will alert the Engineer if the Contractor actions appear to be damaging the CTA tunnel structure(s).

1.12 TRACK FLAGGING OPERATIONS

- A. Temporary Track Flagging slow zones per CTA SOP 7041 and "CTA Safety Manual for Contract Construction on or Near the CTA Rail System" are restricted in the following manner:
1. Temporary track flagging slow zones can only be mobilized, utilized and demobilized in non-rush hour time periods and no more than one (1) Track Flagging Operation zone will be permitted at any given time. The CTA will be the responsible party responsible to furnish and install the required slow zone signage and equipment. A Track Flagging Operation zone is defined as a contiguous work zone, of no more than 600 feet in length, regardless of the number of tracks fouled. The costs for all manpower, signage and equipment for flagging operations will be billed by the CTA to the Contractor with reimbursement as defined herein.

2. Current Standard Operating Procedures require Slow Zone with flagging protection whenever three or more workers are scheduled to work on, across or near a section of track for one half hour or more. Flagging protection shall be ordered and assigned according to the CTA Flagmen Requirements Manual. These standards must be adhered to and the number of flagmen assigned to a work location shall be as required by the CTA Flagmen Requirements Manual that is available for public viewing at CTA Headquarters upon request.
 3. Temporary Track Flagging slow zone signs will be placed, removed or turned by the CTA so the sign cannot be read from the motor cab or hooded to cover the sign so it may not be read from the motor cab when the work crew clears the Right-of-Way.
 4. The Contractor shall provide the Engineer with a written request for flagmen and other personnel at least seventy two (72) hours (two normal working days and before noon) prior to the date, and time the work will be performed and the CTA personnel are requested. The Engineer or the Engineer's designee will coordinate all flagmen requests with the CTA.
 5. A maximum of ten (15) flagger shifts will be reimbursed as part of the Contract. The costs for additional flagger shifts required for the Contractor's operations that are requested and granted by the CTA will not be reimbursed.
- B. The providing of such personnel and any other safety precautions taken by the CTA shall not relieve the Contractor of any liability for death, injury or damage arising in connection with the construction operations. See CTA SOP No. 7037, "Flagging on the right-of-way", for a description of flagging personnel duties.
- C. To minimize flagmen usage, the Contractor shall use approved barricades, barricaded scaffolds and/or safety railings. Barricades and safety railing arrangements shall be in accordance with Section 4-5.3 of the CTA Safety Manual for Contract Construction On, Above, or Adjacent to the CTA Rail System.
- D. The CTA does not guarantee that flagging or other personnel will always be available when requested. The Contractor shall be advised that requests for flagging manpower must conform to the CTA Flagman Requirements Manual, and certain work locations require multiple flagging personnel when only one track is fouled by the work.

- E. The Contractor shall pay for all flagging and other personnel costs incurred and charged by the CTA. The cost for the each flagger shift shall be \$900.00 per flagger shift. The Contractor shall also be responsible to reimburse the CTA for all costs associated with the use of other personnel for infrastructure shifts throughout the duration of the contract. The cost for any other CTA personnel (signalmen, linemen, towermen, etc.) shall be \$1,100.00 per infrastructure shift. CTA personnel assigned to monitor CTA tunnels during Contractor operations identified within Section 1.11I are considered as infrastructure shifts.
- F. By labor contract, CTA flagging personnel are entitled to a 30-minute break after a continuous 5-1/2 hour work period, including report and travel time. The 5-1/2 hour period begins when the person reports to work at his or her home terminal. Additionally, flagging personnel are entitled to occasional personal breaks (to use the washroom facilities) during the normal course of work. When flagging personnel leave the work site, work must cease unless provision is made for a relief flagger. The Contractor shall coordinate the Project work schedule with the flagging personnel break periods.
- G. All employees of the Contractor and subcontractors shall report any actions of perceived CTA employee misconduct, or if any CTA employee does not provide a full level of cooperation in support of the contract; immediately and directly to the Engineer. The Engineer will provide written correspondence to the CTA Project Manager, as well as CTA Operations. Only with timely, written documentation will CTA be enabled to resolve work site personnel issues and take appropriate disciplinary action, when necessary.
- H. If the Contractor, Engineer, CTA Construction or Safety Inspector believes that the Flagman is unable to perform his/her duties responsibly, work shall be stopped immediately, ensure that the Right-of-Way is safe for train operations, and the Work Crew shall exit, without delay, the Rail System Right-of-Way. The Contractor must contribute incident information to the Engineer to that a written report can be submitted to the CTA prior to the end of the workday.
 - 1. In addition, all employees of the Contractor and subcontractors must report any actions of perceived CTA employee misconduct, or if any CTA employee does not provide a full level of cooperation in support of the contract immediately to the Engineer. The Engineer will then contact the CTA's Control Center and/or CTA Rail Operations Route Manager. Within 24 hours of alleged incident, the Engineer must provide a written report to the CTA including detailed explanation of incident, employee badge numbers, location of incident, etc. The Contractor must contribute incident information to the Engineer.
 - 2. Failure to make the proper notification in writing may adversely affect any claim that the Department may file with respect to CTA employee performance or lack thereof.

- I. CTA Flaggers only provide flagging protection for the CTA Right-of-Way, and only CTA Flaggers are permitted to provide flagging protection for the CTA Right-of-Way. Flaggers for streets, highways or other railroads are solely the responsibility of the Contractor, and will not be permitted to provide flagging protection for the CTA Right-of-Way. Any additional flagging required by other agencies or railroads is the responsibility of the Contractor.

1.13 TRACK ACCESS OCCURRENCES

- A. The entire system must be fully operational when the tracks are put back into service after a Track Access Occurrence. The track where work was conducted must be returned to the CTA in revenue condition; all stations must be open, fully functional and properly cleaned. The Contractor shall be immediately available with sufficient staff for up to one hour after revenue operation begins to ensure that all systems are functioning properly.
- B. The Contractor shall allow enough time prior to putting the tracks back into service to make sure the line can be fully operational. A test train shall be required after any construction activity, determined by the Engineer or CTA, to require a test train. The scheduling of test trains must include travel time to and from the location being tested. Additional time should also be allowed for any possible remedial work required before the system can be made fully operational.
- C. All components of the system, including, but not limited to, tracks, signals, stations, entrances, etc. must be fully and properly operational prior to putting the tracks and facilities back into service. Any facilities under demolition or construction and any temporary facilities must be safe and secure so they do not impact revenue service operations.
- D. The Contractor shall be subject to fines if any station, facility, yard, structure, track, or component is not fully operational and useable at the prescribed predetermined time; including all planned staging of construction sites. The CTA will identify appropriate fines at the time of the incident. No compensation will be made for fines levied by the CTA due to Contractor actions or delays in providing CTA facilities at prescribed times.
- E. The Contractor shall clean all debris and equipment from the work or staging areas after work has been completed after each work day. In the event the Contractor fails to so clean to the CTA's satisfaction, the CTA may perform any necessary cleaning and fine the Contractor the cost of such cleaning. No compensation will be made for fines levied by the CTA due to delays and cleaning costs.

1.14 SUBWAY INFRASTRUCTURE PROTECTION

- A. In addition to the previous requirements established in order to execute work in and around the CTA facilities, the following locations are highlighted to ensure that CTA operations are unaffected.
 - 1. The CTA maintains ventilation shafts and equipment located below SN 016-0461. The ventilation shafts and all CTA infrastructure located below SN 016-0461 shall remain unimpeded. The Contractor shall not place materials or equipment on top of ventilation shafts. Ventilation shafts shall be protected from debris and other material that could fall into or onto the ventilation shaft infrastructure. All temporary measures proposed to be employed in order to protect the ventilation shafts shall be approved by both the Engineer and the CTA prior to installation.

RAILROAD PROTECTIVE LIABILITY INSURANCE (BDE)

Effective: December 1, 1986

Revised: January 1, 2006

Description. Railroad Protective Liability and Property Damage Liability Insurance shall be carried according to Article 107.11 of the Standard Specifications. A separate policy is required for each railroad unless otherwise noted.

NAMED INSURED & ADDRESS	NUMBER & SPEED OF PASSENGER TRAINS	NUMBER & SPEED OF FREIGHT TRAINS
Chicago Union Station Company 500 W. Jackson Blvd., Suite 107 Chicago, IL 60661 DOT/AAR No.: N/A RR Division: N/A For Freight/Passenger Information Contact: <u>Earl Watson</u> For Insurance Information Contact: <u>Earl Watson</u>	-0- RR Mile Post: N/A RR Sub-Division: N/A	-0- Phone: <u>215-349-1393</u> Phone: <u>215-349-1393</u>
Amtrak 30th Street Station Room No.: 4S-027 2955 Market Street Philadelphia, PA 19104 DOT/AAR No.: 863858C RR Division: Chicago Union Station	30 trains/day @ 25 mph RR Mile Post: 0.0 RR Sub-Division: CUST	2 trains/day @ 10 mph Phone: <u>215-349-1393</u> Phone: <u>215-349-1393</u>

Metra
547 W. Jackson Blvd.
Chicago, IL

130 trains/day @ 25 mph -0-

DOT/AAR No.: N/A RR Mile Post: 0.0
RR Division: CUS RR Sub-Division: Multiple

For Freight/Passenger Information Contact: Dan Knieta Phone: 312-322-8016
For Insurance Information Contact: Nancy McIntosh Phone: 312-322-7073

Chicago Transit Authority (CTA)
567 West Lake Street
P.O.Box 7598
Chicago IL 60680-7598

Blue Line
382 trains/day@55mph. -0-

DOT/AAR No.: N/A RR Mile Post: N/A
RR Division: CTA RR Sub-Division: Blue Line

For Freight/Passenger Information Contact: Mr. Abdin Carrillo Phone: 312/681-3913
For Insurance Information Contact: Judith Tancula Phone: 312/681-2724

Approval of Insurance. The original and one certified copy of each required policy shall be submitted to the following address for approval:

Illinois Department of Transportation
Bureau of Design and Environment
2300 South Dirksen Parkway, Room 326
Springfield, Illinois 62764

The Contractor will be advised when the Department has received approval of the insurance from the railroad(s). Before any work begins on railroad right-of-way, the Contractor shall submit to the Engineer evidence that the required insurance has been approved by the railroad(s). The Contractor shall also provide the Engineer with the expiration date of each required policy.

Basis of Payment. Providing Railroad Protective Liability and Property Damage Liability Insurance will be paid for at the contract unit price per Lump Sum for RAILROAD PROTECTIVE LIABILITY INSURANCE.

KEEPING THE EXPRESSWAY OPEN TO TRAFFIC

Effective: March 22, 1996

Revised: January 21, 2015

Whenever work is in progress on or adjacent to an expressway, the Contractor shall provide the necessary traffic control devices to warn the public and to delineate the work zone as required in these Special Provisions, the Standard Specifications, the State Standards and the District Freeway details. All Contractors' personnel shall be limited to these barricaded work zones and shall not cross the expressway.

The Contractor shall request and gain approval from the Illinois Department of Transportation's Expressway Traffic Operations Engineer at www.idotlcs.com twenty-four (24) hours in advance of all daily lane, ramp and shoulder closures and 7 days in advance of all permanent and weekend closures on all Freeways and/or Expressways in District One. This advance notification is calculated based on workweek of Monday through Friday and shall not include weekends or Holidays.

LOCATION: EB I-290: Racine to Wells (3-Lane Section)

WEEK NIGHT	TYPE OF CLOSURE	ALLOWABLE LANE CLOSURE HOURS		
			to	
Sunday - Thursday	1-Lane	11:00 PM	to	5:00 AM
	2-Lane	1:00 AM	to	5:00 AM
Friday	1-Lane	11:59 PM (Fri)	to	6:00 AM (Sat)
	2-Lane	NOT		ALLOWED
Saturday	1-Lane	11:59 PM (Sat)	to	8:00 AM (Sun)
	2-Lane	1:00 AM (Sat)	to	7:00 AM (Sun)

NOTE: A 1-lane closure in the 2 lane section shall follow the 2-lane hours in the table above.

In addition to the hours noted above, temporary shoulder and non-system interchange partial ramp closures are allowed weekdays between 9:00 A.M. and 3:00 P.M. and between 7:00 P.M. and 5:00 A.M.

Narrow Lanes and permanent shoulder closures will not be allowed between Dec. 1st and April 1st.

Full Expressway Closures will only be permitted for a maximum of 15 minutes at a time during the low traffic volume hours of 1:00 A.M. to 5:00 A.M. Monday thru Friday and from 1:00 A.M. to 7:00 A.M. on Sunday. During Full Expressway Closures, the Contractor will be required to close off all lanes except one, using Freeway Standard Closures. Police forces should be notified and requested to close off the remaining lane at which time the work item may be removed or set in place. The District One Expressway Traffic Control Supervisor (847-705-4151) **shall be** notified at least 3 working days (weekends and holidays DO NOT count into this 72 hours notification) in advance of the proposed road closure and will coordinate the closure operations with police forces. Liquidated Damages as specified in the Failure to Open Traffic Lanes to Traffic for One lane or ramp blocked shall be assessed to the Contract for every 15 minutes beyond the initial 15 minutes all lanes are blocked.

All stage changes requiring the stopping and/or the pacing of traffic shall take place during the allowable hours for Full Expressway Closures and shall be approved by the Department. The Contractor shall notify the District One Expressway Traffic Control Supervisor at least 3 working days (weekends and holidays DO NOT count into this 72 hours notification) in advance of any proposed stage change.

A Maintenance of Traffic Plan shall be submitted to the District One Expressway Traffic Control Supervisor 14 days in advance of any stages changes or full expressway closures. The Maintenance of Traffic Plan shall include, but not be limited to: lane and ramp closures, existing geometrics, and equipment and material location.

All daily lane closures shall be removed during adverse weather conditions such as rain, snow, and/or fog and as determined by the Engineer. Also, the contractor shall promptly remove their lane closures when Maintenance forces are out for snow and ice removal.

Additional lane closure hour restrictions may have to be imposed to facilitate the flow of traffic to and from major sporting events and/or other events.

All lane closure signs shall not be erected any earlier than one-half (1/2) hour before the starting hours listed above. Also, these signs should be taken down within one-half (1/2) hour after the closure is removed.

The Contractor will be required to cooperate with all other contractors when erecting lane closures on the expressway. All lane closures (includes the taper lengths) without a three (3) mile gap between each other, in one direction of the expressway, shall be on the same side of the pavement. Lane closures on the same side of the pavement with a one (1) mile or less gap between the end of one work zone and the start of taper of next work zone should be connected. The maximum length of any lane closure on the project and combined with any adjacent projects shall be three (3) miles. Gaps between successive permanent lane closures shall be no less than two (2) miles in length.

Private vehicles shall not be parked in the work zone. Contractor's equipment and/or vehicles shall not be parked on the shoulders or in the median during non-working hours. The parking of equipment and/or vehicles on State right-of-way will only be permitted at the locations approved by the Engineer.

Check barricades shall be placed every 1000' within a lane closure to prevent vehicles from driving through closed lanes.

Temporary ramp closures for service interchanges will only be permitted at night during the restricted hours listed for temporary one-lane closures within the project limits. However, no two (2) adjacent entrance and exit ramps in one direction of the expressway shall be closed at the same time.

Freeway to freeway (system interchange) full ramp closures for two lane ramps will not be permitted. Partial ramp closures of system ramps may be allowed during the 1-lane closure hours above. System ramp full closures for single lane ramps are only permitted for a maximum of four (4) hours

- between the hours of 1:00 a.m. and 5:00 a.m. on Monday thru Friday
- between the hours of 1:00 a.m. and 6:00 a.m. on Saturday, and
- between the hours of 1:00 a.m. and 7:00 a.m. on Sunday.

The Contractor shall furnish and install large (48" X 48") "DETOUR with arrow" signs as directed by the Engineer for all system ramp closures. In addition, one portable changeable message sign will be required to be placed in advance of the ramp closure. The cost of these signs and PCMS board shall be included in the cost of traffic control and protection (6 static signs maximum per closure).

Should the Contractor fail to completely open, and keep open, the ramps to traffic in accordance with the above limitations, the Contractor shall be liable to the Department for liquidated damages as noted under the Special Provision, "Failure to Open Traffic Lanes to Traffic".

FAILURE TO OPEN TRAFFIC LANES TO TRAFFIC

Should the Contractor fail to completely open and keep open all the traffic lanes to traffic in accordance with the limitations specified under the Special Provision for "Keeping the Expressway Open to Traffic", the Contractor shall be liable to the Department for the amount of:

I-290 and Ramps:	All Stages
	One lane or ramp blocked = \$1,700 /15 min.
	Two lanes blocked = \$3,500 /15 min.

Not as a penalty but as liquidated and ascertained damages for each and every 15 minute interval or a portion thereof that a lane is blocked outside the allowable time limitations. Such damages may be deducted by the Department from any monies due the Contractor. These damages shall apply during the contract time and during any extensions of the contract time.

TRAFFIC CONTROL AND PROTECTION (EXPRESSWAYS)

Effective: March 8, 1996

Revised: January 21, 2015

Description. This work shall include furnishing, installing, maintaining, replacing, relocating, and removing all traffic control devices used for the purpose of regulating, warning, or directing traffic. Traffic control and protection shall be provided as called for in the plans, applicable Highway Standards, District One Expressway details, Standards and Supplemental Specifications, these Special Provisions, or as directed by the Engineer.

General. The governing factor in the execution and staging of work for this project is to provide the motoring public with the safest possible travel conditions on the expressway through the construction zone. The Contractor shall arrange his operations to keep the closing of lanes and/or ramps to a minimum.

The Contractor shall be responsible for the proper location, installation, and arrangement of all traffic control devices. Special attention shall be given to existing warning signs and overhead guide signs during all construction operations. Warning signs and existing guide signs with down arrows shall be kept consistent with the barricade placement at all times. The Contractor shall immediately remove, completely cover, or turn from the motorist's view all signs which are inconsistent with lane assignment patterns.

The Contractor shall coordinate all traffic control work on this project with adjoining or overlapping projects, including barricade placement necessary to provide a uniform traffic detour pattern. When directed by the Engineer, the Contractor shall remove all traffic control devices that were furnished, installed, or maintained by him under this contract, and such devices shall remain the property of the Contractor. All traffic control devices shall remain in place until specific authorization for relocation or removal is received from the Engineer.

Additional requirements for traffic control devices shall be as follows.

- (a) Traffic Control Setup and Removal. The setting and removal of barricades for the taper portion of a lane closure shall be done under the protection of a vehicle with a truck/trailer mounted attenuator and arrow board per State Standard 701428 and the Traffic Control Setup and Removal Freeway/Expressway BDE Special Provision. Failure to meet this requirement will be subject to a Traffic Control Deficiency. The deficiency will be calculated as outlined in Article 105.03 of the Standard Specifications. Truck/trailer mounted attenuators shall comply with Article 1106.02(g) or shall meet the requirements of NCHRP 350 Test Level 3 with vehicles used in accordance with manufacturer's recommendations and requirements.
- (b) Sign Requirements
 - (1) Sign Maintenance. Prior to the beginning of construction operations, the Contractor will be provided a sign log of all existing signs within the limits of the construction zone. The Contractor is responsible for verifying the accuracy of the sign log. Throughout the duration of this project, all existing traffic signs shall be maintained by the Contractor. All provisions of Article 107.25 of the Standard Specifications shall apply except the third paragraph shall be revised to read: "The Contractor shall maintain, furnish, and replace at his own expense, any traffic sign or post which has been damaged or lost by the Contractor or a third party. The Contractor will not be held liable for third party damage to large freeway guide signs".

- (2) Work Zone Speed Limit Signs. Work zone speed limit signs shall be installed as required in Article 701.14(b) and as shown in the plans and Highway Standards. Based upon the existing posted speed limit, work zone speed limits shall be established and signed as follows.
- a. Existing Speed Limit of 55mph or higher. The initial work zone speed limit assembly, located approximately 3200' before the closure, and shall be 55mph as shown in 701400. Additional work zone 45mph assemblies shall be used as required according to Article 701.14(b) and as shown in the Highway Standards and plans. WORK ZONE SPEED LIMIT 55 PHOTO ENFORCED assemblies may be omitted when this assembly would normally be placed within 1500 feet of the END WORK ZONE SPEED LIMIT sign.
 - b. Existing Speed Limit of 45mph. The advance 55mph work zone speed limit assembly shown in 701400 shall be replaced with a 45mph assembly. Additional work zone 45mph assemblies shall be used as required according to Article 701.14(b) and as shown in the Highway Standards and plans. WORK ZONE SPEED LIMIT 55 PHOTO ENFORCED assemblies shall be eliminated in all cases. END WORK ZONE SPEED LIMIT signs are required.
- (3) Exit Signs. The exit gore signs as shown in Standard 701411 shall be a minimum size of 48 inch by 48 inch with 12 inch capital letters and a 20 inch arrow. EXIT OPEN AHEAD signs shown in Standard 701411 shall be a minimum size of 48 inch by 48 inch with 8 inch capital letters.
- (4) Uneven Lanes Signs. The Contractor shall furnish and erect "UNEVEN LANES" signs (W8-11) on both sides of the expressway, at any time when the elevation difference between adjacent lanes open to traffic equals or exceeds one inch. Signs shall be placed 500' in advance of the drop-off, within 500' of every entrance, and a minimum of every mile.
- (c) Drums/Barricades. Check barricades shall be placed in work areas perpendicular to traffic every 1000', one per lane and per shoulder, to prevent motorists from using work areas as a traveled way. Check barricades shall also be placed in advance of each open patch, or excavation, or any other hazard in the work area, the first at the edge of the open traffic lane and the second centered in the closed lane. Check barricades, either Type I or II, or drums shall be equipped with a flashing light.
- To provide sufficient lane widths (10' minimum) for traffic and also working room, the Contractor shall furnish and install vertical barricades with steady burn lights, in lieu of Type II or drums, along the cold milling and asphalt paving operations. The vertical barricades shall be placed at the same spacing as the drums.
- (d) Vertical Barricades. Vertical barricades shall not be used in lane closure tapers, lane shifts, exit ramp gores, or staged construction projects lasting more than 12 hours. Also, vertical barricades shall not be used as patch barricades or check barricades. Special attention shall be given, and ballast provided per manufacture's specification, to maintain the vertical barricades in an upright position and in proper alignment.

- (e) Temporary Concrete Barrier Wall. Prismatic barrier wall reflectors shall be installed on both the face of the wall next to traffic, and the top of sections of the temporary concrete barrier wall as shown in Standard 704001. The color of these reflectors shall match the color of the edgelines (yellow on the left and crystal or white on the right). If the base of the temporary concrete barrier wall is 12 inches or less from the travel lane, then the lower slope of the wall shall also have a 6 inch wide temporary pavement marking edgeline (yellow on the left and white on the right).
- (f) Full Expressway Closures. Unless specified, Full Expressway Closures will only be permitted for a maximum of 15 minutes during the allowable hours listed in the Keeping the Expressway Open to Traffic Special Provision. During Full Expressway Closures, the Contractor will be required to close off all lanes except one, using Freeway Standard Closures. The Contractor will be required to provide one changeable message sign to be placed at the direction of the Engineer. The sign shall display a message as directed by the Engineer. A Maintenance of Traffic Plan shall be submitted to the District One Traffic Operations Department Two Weeks in advance of the planned work. The Maintenance of Traffic Plan shall include, but not be limited to: lane and ramp closures, existing geometrics, and equipment and material location. The District One Traffic Operations Department shall be contacted (847-705-4151) at least 3 working days in advance of the proposed road closure and will coordinate the closure operation with police forces.

Method of Measurement. This item of work will be measured on a lump sum basis for furnishing, installing, maintaining, replacing, relocating, and removing traffic control devices required in the plans and these Special Provisions. Traffic control and protection required under Standards 701101, 701400, 701401, 701402, 701406, 701411, 701416, 701426, 701428, 701446, 701901 and District details TC-8, TC-9, TC-17, TC-18 and TC-25 will be included with this item.

Basis of Payment.

- (a) This work will be paid for at the contract lump sum price for TRAFFIC CONTROL AND PROTECTION (EXPRESSWAYS). This price shall be payment in full for all labor, materials, transportation, handling, and incidental work necessary to furnish, install, maintain, replace, relocate, and remove all Expressway traffic control devices required in the plans and specifications.

In the event the sum total value of all the work items for which traffic control and protection is required is increased or decreased by more than ten percent (10%), the contract bid price for TRAFFIC CONTROL AND PROTECTION (EXPRESSWAYS) will be adjusted as follows:

$$\text{Adjusted contract price} = .25P + .75P [1 \pm (X - 0.1)]$$

Where: "P" is the bid unit price for Traffic Control and Protection

Where: "X" =	$\frac{\text{Difference between original and final sum total value of all work items for which traffic control and protection is required}}{\text{Original sum total value of all work items for which traffic control and protection is required.}}$
--------------	---

The value of the work items used in calculating the increase and decrease will include only items that have been added to or deducted from the contract under Article 104.02 of the Standard Specifications and only items which require use of Traffic Control and Protection.

- (b) The Engineer may require additional traffic control be installed in accordance with standards and/or designs other than those included in the plans. In such cases, the standards and/or designs will be made available to the Contractor at least one week in advance of the change in traffic control. Payment for any additional traffic control required will be in accordance with Article 109.04 of the Standard Specifications.
- (c) Revisions in the phasing of construction or maintenance operations, requested by the Contractor, may require traffic control to be installed in accordance with standards and/or designs other than those included in the plans. Revisions or modifications to the traffic control shown in the contract shall be submitted by the Contractor for approval by the Engineer. No additional payment will be made for a Contractor requested modification.
- (d) Temporary concrete barrier wall will be measured and paid for according to Section 704.
- (e) Impact attenuators, temporary bridge rail, and temporary rumble strips will be paid for separately.
- (f) Temporary pavement markings shown on the Standard will be measured and paid for according to Section 703 and Section 780.

- (g) All pavement marking removal will be measured and paid for according to Section 703 or Section 783.
- (h) Temporary pavement marking on the lower slope of the temporary concrete barrier wall will be measured and paid for as TEMPORARY PAVEMENT MARKING, 6”.
- (i) All prismatic barrier wall reflectors will be measured and paid for according to the Recurring Special Provision Guardrail and Barrier Wall Delineation.
- (j) The Changeable Message Sign required for Full Expressway Closures shall not be paid for separately.

TRAFFIC CONTROL SURVEILLANCE (EXPRESSWAYS)

Effective: October 25, 1995

Revised: January 21, 2015

The contractor shall provide a person with a vehicle to survey, inspect and maintain all temporary traffic control devices when a lane is closed to traffic, when hazards are present adjacent to or within 10 foot of the edge of pavement for more than 24 hours, or as directed by the Engineer.

The surveillance person is required to drive through the project, to inspect all temporary traffic control devices, to correct all traffic control deficiencies, if possible, or immediately contact someone else to make corrections and to assist with directing traffic until such corrections are made, at intervals not to exceed 4 hours. This person shall list every inspection on an inspection form, furnished by the Engineer, and shall return a completed form on the first working day after the inspections are made.

The Contractor shall supply a telephone staffed on a 24-hour-a-day basis to receive any notification of any deficiencies regarding traffic control and protection or receive any request for improving, correcting or modifying traffic control, installations or devices, including pavement markings. The Contractor shall dispatch additional men, materials and equipment as necessary to begin to correct, improve or modify the traffic control as directed, within one hour of notification by this surveillance person or by the Department. Upon completion of such corrections and/or revisions, the Contractor shall notify the Department's Communication Center at (847) 705-4612.

Method of Measurement.

Traffic Control Surveillance will be measured on calendar day basis. One calendar day is equal to a minimum of six (6) inspections. The inspections shall start within 4 hours after the lane is closed to traffic, a hazard exists within 10 foot from the edge of pavement, or as directed by the Engineer and shall end when the lane closure or hazard is removed or as directed by the Engineer.

Basis of Payment.

Surveillance will be paid for at the contract unit price per calendar day or fraction thereof for TRAFFIC CONTROL SURVEILLANCE (EXPRESSWAYS). The price shall include all labor and equipment necessary to provide the required inspection and maintenance on the expressway and on all cross streets which are included in the project. The cost of the materials for the maintenance of traffic control devices shall be included in the traffic control pay items.

TEMPORARY INFORMATION SIGNING

Effective: November 13, 1996

Revised: January 02, 2007

Description. This work shall consist of furnishing, installing, maintaining, relocating for various states of construction and eventually removing temporary informational signs. This also includes the Advanced Warning Sign for use on arterial roads as described herein. These signs may be ground mounted, skid mounted, truss mounted, bridge mounted or overlaid sign panels which cover portions of existing signs.

Materials. Materials shall be according to the following Articles of Division 1000 - Materials:

	<u>Item</u>	<u>Article/Section</u>
(a)	Sign Base (Notes 1 & 2)	1090
(b)	Sign Face (Note 3)	1091
(c)	Sign Legends	1091
(d)	Sign Supports	1093
(e)	Overlay Panels (Note 4)	1090.02

Note 1 The Contractor may use 5/8 inch (16 mm) instead of 3/4 inch (19 mm) thick plywood.

Note 2 Type A sheeting can be used on the plywood base.

Note 3 All sign faces shall be Type A except all orange signs shall meet the requirements of Article 1106.01.

Note 4 The overlay panels shall be 0.08 inch (2 mm) thick.

GENERAL CONSTRUCTION REQUIREMENTS

Installation: The sign sizes and legend sizes shall be verified by the Contractor prior to fabrication.

Signs which are placed along the roadway and/or within the construction zone shall be installed according to the requirements of Article 720.04. The signs shall be 7 ft. (2.1 m) above the near edge of the pavement and shall be a minimum of 2 ft. (600 mm) beyond the edge of pavement. A minimum of three (3) posts shall be used.

The attachment of temporary signs to existing sign structures or sign panels shall be approved by the Engineer. Any damage to the existing signs due to the Contractor's operations shall be repaired or signs replaced, as determined by the Engineer, at the Contractor's expense.

Signs which are placed on overhead bridge structures shall be fastened to the handrail with stainless steel bands. These signs shall rest on the concrete parapet where possible. The Contractor shall furnish mounting details for approval by the Engineer.

Method of Measurement: This work shall not be measured for payment.

All hardware, posts or skids, supports, bases for ground mounted signs, connections, which are required for mounting these signs will be included as part of this pay item.

Basis of Payment. This work shall be paid for at the contract until price per square foot for TEMPORARY INFORMATION SIGNING, which price shall be full compensation for all labor, equipment and materials required for performing the work as herein specified.

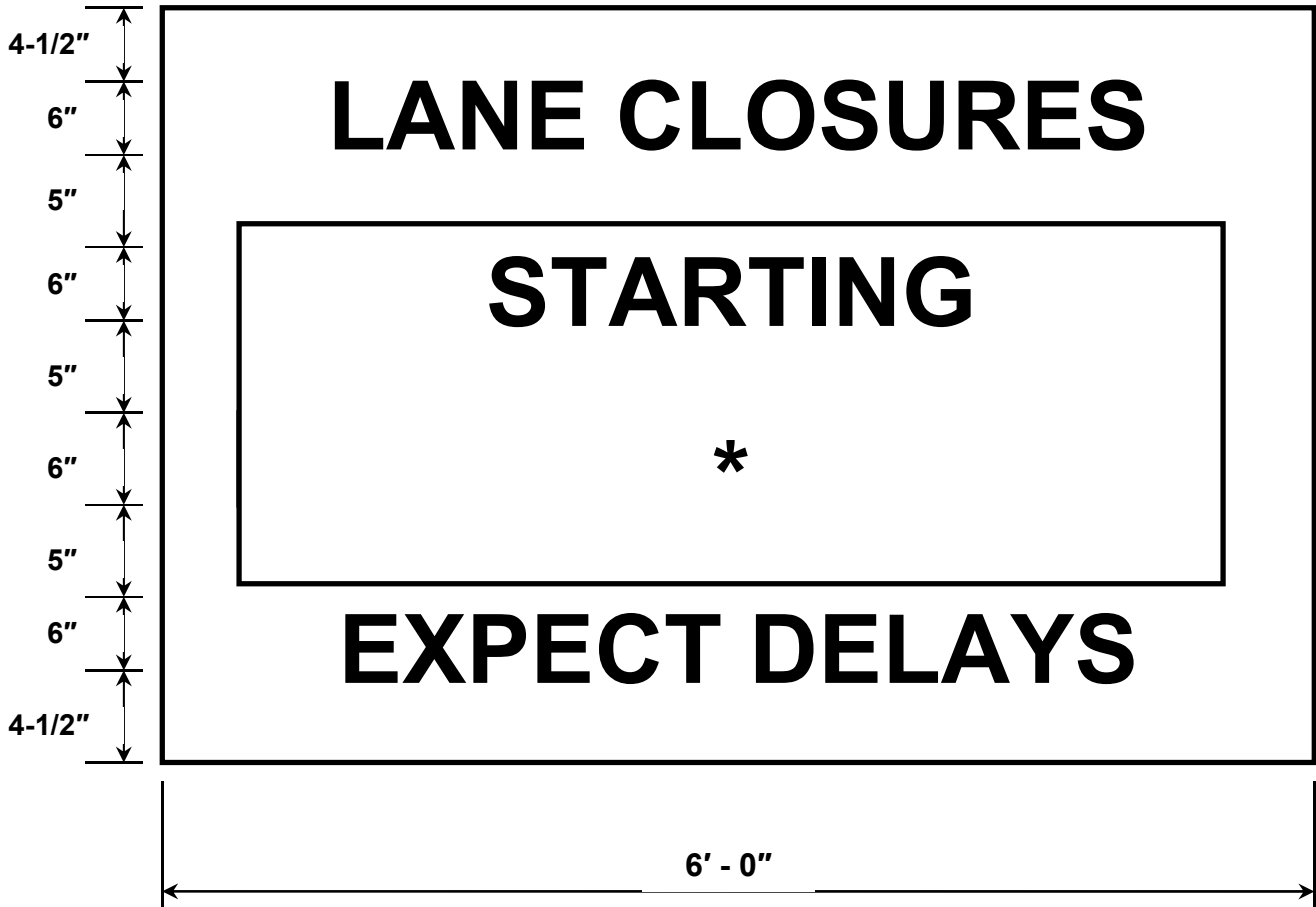

* Contractor shall provide overlay panel with the date for Start of lane closure. Signs shall be erected a minimum of one (1) week in advance of the start of the work. Overlay panel shall be removed soon after start of construction.

ADVANCED WARNING SIGN DETAIL
FOR ARTERIAL TRAFFIC

TRAFFIC CONTROL FOR WORK ZONE AREAS

Effective: 9/14/95

Revised: 1/1/07

Work zone entry and exit openings shall be established daily by the Contractor with the approval of the Engineer. All vehicles including cars and pickup trucks shall exit the work zone at the exit openings. All trucks shall enter the work zone at the entry openings. These openings shall be signed in accordance with the details shown elsewhere in the plans and shall be under flagger control during working hours.

The Contractor shall plan his trucking operations into and out of the work zone as well as on to and off the expressway to maintain adequate merging distance. Merging distances to cross all lanes of traffic shall be no less than 1/2 mile. This distance is the length from where the trucks enter the expressway to where the trucks enter the work zone. It is also the length from where the trucks exit the work zone to where the trucks exit the expressway. The stopping of expressway traffic to allow trucks to change lanes and/or cross the expressway is prohibited.

Failure to comply with the above requirements will result in a Traffic Control Deficiency charge. The deficiency charge will be calculated as outlined in Article 105.03 of the Standard Specifications. The Contractor will be assessed this daily charge for each day a deficiency is documented by the Engineer.

SPEED DISPLAY TRAILER (D1)

Effective: April 1, 2015

Revised: April 1, 2016

Add the following to Article 701.15 of the Standard Specifications:

“(m) Speed Display Trailer. A speed display trailer shall be utilized on freeways and expressways as part of Highway Standard 701400. The trailer shall be placed on the right hand side of the roadway adjacent to, or within 100 ft. (30 m) beyond, the first work zone speed limit sign.

Whenever the speed display trailer is not in use, it shall be considered non-operating equipment and shall be stored according to Article 701.11.”

Add the following to Article 701.20 of the Standard Specifications:

“(k) Revised. “Speed Display Trailer will NOT be paid for by separate pay item, but its costs shall be included in the contract unit price of the various traffic control pay items.

Add the following to Article 1106.02 of the Standard Specifications:

“(o) Speed Display Trailer. The speed display trailer shall consist of a LED speed indicator display with self-contained, one-direction radar mounted on an orange see-through trailer. The height of the display and radar shall be such that it will function and be visible when located behind concrete barrier.

The speed measurement shall be by radar and provide a minimum detection distance of 1000 ft (300 m). The radar shall have an accuracy of ± 1 mile per hour.

The speed indicator display shall face approaching traffic and shall have a sign legend of “YOUR SPEED” immediately above or below the speed display. The digital speed display shall show two digits (00 to 99) in mph. The color of the changeable message legend shall be a yellow legend on a black background. The minimum height of the numerals shall be 18 in. (450 mm), and the nominal legibility distance shall be at least 750 ft (250 m).

The speed indicator display shall be equipped with a violation alert that flashes the displayed detected speed when the posted limit is exceeded. The speed indicator shall have a maximum speed cutoff. The display shall include automatic dimming for nighttime operation.

The speed indicator measurement and display functions shall be equipped with the power supply capable of providing 24 hours of uninterrupted service.”

SIGN SHOP DRAWING SUBMITTAL

Effective: January 22, 2013
720.02TS

Revised: July 1, 2015

Add the following paragraph to Article 720.03 of the Standard Specifications:

Shop drawings will be required, according to Article 105.04, for all Arterials/Expressways signs except standard highway signs covered in the MUTCD. Shop drawings shall be submitted to the Engineer for review and approval prior to fabrication. The shop drawings shall include dimensions, letter sizing, font type, colors and materials.

STAGING AND INTERCHANGE RESTRICTIONS

Prior to the actual beginning and completion of the various stages of construction and traffic protection, the Contractor will be required to provide lane closures and barricade systems, for preparation work such as pavement marking removal, temporary lane marking, placing temporary concrete barrier, relocating existing guardrail, etc. These lane closures and barricade systems, including barricades, drums, cones, lights, signs, flaggers etc. shall be provided in accordance with details in the Plans and these Special Provisions and as approved by the Engineer.

The cost of this work will not be paid for separately but shall be considered included in the contract lump sum price for **TRAFFIC CONTROL AND PROTECTION (EXPRESSWAYS)**.

LANE AND RAMP CLOSURES

Prior to and after stage construction, temporary lane closures on I-290 will only be permitted at night during the allowable hours as listed in the Special Provision "Keeping the Expressway Open to Traffic". These hours also apply to temporary closures of the ramps, which are shown as open on the Maintenance of Traffic plan sheets.

For all ramp closures the Contractor shall furnish and install signage per District Detail TC-08, as directed by the Engineer.

The Contractor shall coordinate the work such that no two (2) adjacent entrance or exit ramps in one direction of the expressway are closed at the same time. The closing of ramps, which are used as the detour route for other roadways or ramps, is prohibited. Should the Contractor fail to completely open, and keep open, the ramps to traffic in accordance with the above limitations, the Contractor shall be liable to the Department for liquidated damages as noted under the Special Provision, "Failure to Open Traffic Lanes to Traffic".

The Contractor shall submit to the Department two (2) weeks ahead of time, in writing, the starting date for each of the extended ramp and/or lane closures. Approval from the Department is required prior to closing the ramp and/or lanes. Should the Contractor fail to complete the work and reopen the ramp to traffic within the allowable time limit, the Contractor shall be liable to the Department for liquidated damages as noted under FAILURE TO OPEN TRAFFIC LANES TO TRAFFIC

EXTENDED INTERSTATE RAMP CLOSURES

In addition to the lane restrictions and closures identified within the Special Provision for "Keeping the Expressway Open to Traffic", the Contractor will be permitted to close the following for extended periods as noted:

Ramp from Eastbound I-290 to Northbound I-90/94 (Ramp EN)

1. The ramp from eastbound I-290 to northbound I-90/94 may be closed for a period beginning no earlier than 10:59 PM on Friday extending to no later than 04:00 AM on Monday.
2. Extended closures will be allowed a total of two (2) periods throughout construction.
3. The extended closures are intended to provide a greater period of access to perform tasks including but not limited to girder placement.
4. Liquidated Damages as specified in the Failure to Open Traffic Lanes to Traffic for Two Lanes blocked shall be assessed to the Contract for every 15 minutes beyond the completion time listed above.

Traffic is to be diverted onto an approved posted detour. Costs of all traffic control associated with the road closure and detour shall be included in the cost of the Traffic Control and Protection (Expressway) pay item. The Contractor shall furnish and install large (48" X 48") "DETOUR with arrow" signs as directed by the Engineer for all extended interstate closures. In addition, one portable changeable message sign will be required to be placed in advance of the ramp closure. The cost of these signs and PCMS board shall be included in the cost of Traffic Control and Protection (Expressway) (6 static signs maximum per closure).

The Contractor shall request and gain approval from the Illinois Department of Transportation's Expressway Traffic Operations Engineer at www.idotils.com seven (7) days in advance of all permanent and weekend closures on all Freeways and/or Expressways in District One. This advance notification is calculated based on workweek of Monday through Friday and shall not include weekends or Holidays.

A Maintenance of Traffic Plan shall be submitted to and approved by the District One Expressway Traffic Control Supervisor 14 days in advance of any full expressway closures. The Maintenance of Traffic Plan shall include, but not be limited to: lane and ramp closures, existing geometrics, equipment and material locations, material delivery schedule, detailed work schedule, communication plan and risk assessment.

The cost of this work will not be paid for separately but shall be considered included in the contract lump sum price for TRAFFIC CONTROL AND PROTECTION (EXPRESSWAYS).

Non-Permitted Weekends

Extended interstate ramp closures for Ramp EN will not be allowed during the holiday periods stated in Article 107.09 and amended by PUBLIC CONVENIENCE AND SAFETY (D-1) and the weekends containing the additional following events or holidays:

- a. Taste of Chicago
- b. Chicago Air and Water Show
- c. Chicago Marathon
- d. Chicago Jazz Festival
- e. Chicago Blues Festival
- f. Chicago St. Patrick's Day Parade
- g. Gospel Fest
- h. Chicago Bears Home Games
- i. Lollapalooza
- j. Pride Parade
- k. United Center Events
- l. Chicago Cubs Home Games
- m. Other events as dictated by the Engineer, local agencies or the City of Chicago

If not otherwise stated herein, all requirements and restrictions governing extended mainline closures shall follow the Special Provision for "Keeping the Expressway Open to Traffic".

Local Road Closures

To facilitate the construction of various substructure and superstructure items, the use of local streets for construction staging must be approved by the City of Chicago and the Department in advance of the proposed closure or partial closure.

ROAD CONSTRUCTION REPORTING AND SIGNING FOR VEHICLE WIDTH RESTRICTIONS

Introduction

The intent of this policy is to provide uniform width restriction signing and reporting in order to reduce the chances of oversized vehicles, particularly those operating under blanket permits, from becoming entrapped in construction zones.

Construction/Maintenance Projects Requiring Over Size and Over Weight Restrictions

- a) Closures of any roadway, Rail Road crossing, Interstate or Freeway Ramps
- b) All road construction that restricts the actual measured opening to less than 17' 6".
- c) Any construction zone with characteristics that have the potential of creating delays and/or potentially hazardous conditions such as roadways with a high traffic volume or unnecessary merging situations. Any other condition that the Engineer deems necessary to ensure safety should be listed.

Measuring with Restrictions

In order to ensure state-wide uniformity, the opening shall be measured as follows:

- a) Two fixed structures – Measurement shall be made between the narrowest points of the fixed structures. Fixed structures may include but are not limited to bridge railing, concrete barrier, cable rail, or guard rail.
- b) Fixed structure and non-fixed devices or equipment – Measurement shall be made between the two narrowest points of the fixed structure and non-fixed devices when such non-fixed devices cannot easily be moved to accommodate the overwidth load. Such devices or equipment may include snoopers, barricades/cones/drums placed to keep traffic away from open holes in the pavement, arrow boards, dynamic message signs, etc.
- c) Construction near a fixed structure – Construction activities near a fixed structure may result in a reportable width restriction where there is insufficient room for an overwidth load to safely move onto the structure

Reporting

In order to provide timely information to truckers, all road construction or maintenance activities which result in measured openings for traffic of less than 17' 6" or which involve the closure of any roadway, railroad grade crossing or freeway ramp are to be reported to the Central Bureau of Operations at least 21 days in advance of the date of the restriction start date which may be different from the start date of the project itself. The reporting is to be on form OPER 2410. Note on the form if the restrictions will only be in effect during the time period of ½ hour before sunrise to ½ after sunset Monday through Friday and ½ hour before sunrise to noon on Saturday, or if they will be in effect at all times.

When using form OPER 2410, the restriction location on interstate routes or other freeways should be identified with mileposts and/or a distance from an identifiable location, such as an intersection of two routes. If the restriction is located a structure, identify the feature crossed. The location of restrictions on conventional highways should be identified with a distance from an identifiable locations, such as an intersection of two routes and the From Mile/To Mile fields left blank. If construction is located at a structure, identify the feature crossed. If there are multiple structures with different width restriction dimensions, each structure and restriction must be listed separately. This can be accomplished on the same form.

If the construction and/or width restriction start/stop dates change after being submitted, a revised OPER 2410 must be submitted.

The width restriction dimension to be listed on form OPER 2410 and used on the width restriction signing should be the actual measured opening less 18". For example if the actual measured opening is 16' 3", the restriction dimension is to be reported and signed at 14' 9".

A greater deduction than 18" may be taken if, in the opinion of the Engineer, it is warranted due to unusual geometrics or other operational considerations. The dimension listed on form OPER 2410 and used on the signing should reflect the greater deduction.

After completion, the form is to be e-mailed to the **IDOT ROAD INFO** mailbox.

Emergencies or any unusual construction restrictions or closures should be reported immediately.

- a) During Normal Business Hours: Call (217) 782-8551. Submittal of OPER 2410 by e-mail to **IDOT ROAD INFO** is still required.
- b) After Normal Business Hours/ Weekends/ Holidays: Call the Communications Center (Station 1) at (217) 782-2937. After calling Station 1, submit OPER 2410 by e-mail to **IDOT ROAD INFO** and fax a copy to the Communications Center at (217) 782-1927.

Signing

Signing shall be provided whenever the actual measured restriction is less than 17' 6". W12-I102 signs should be placed prior to the beginning of the traffic control where the width restriction occurs. Advance signing (W12-I103) shall also be placed where the roadway intersects with the previous state route and with any major local routes where overwidth vehicles are likely to enter the highway. The advance signing must be visible to approaching traffic sufficiently in advance of the intersection to enable overwidth trucks to change direction. This may require the use of more than one advance sign at the intersection. The dimensions shown on the signing shall be the actual measured opening less 18" as noted previously.

FORM LINER TEXTURED SURFACE

The form liner textured surfaces shall conform to applicable portions of Section 503 of the Standard Specifications except as herein modified.

Description This Work consists of designing, developing, furnishing and installing a form liner textured surface and forming concrete using reusable, high strength urethane and elastomeric form liners to achieve concrete treatment as shown on the Plans. Form liner textured surface shall be of the type specified at locations shown on the Plans or directed by the Engineer, and in accordance with the details shown in the Plans. This work shall also include furnishing and installing reveal and bevel strips.

Materials Form liners for bridge piers shall be of high quality, highly reusable and capable of withstanding anticipated concrete pour pressures without causing leakage or physical defects. Forms for smooth surfaces shall be plastic coated to provide a smooth surface free of any impression or pattern.

General Liners shall be attached to each other with flush seams and seams filled necessary to eliminate visible evidence of seams in cast concrete. Liner butt joints shall be blended into the pattern so as to create no vertical joints or reveals. Concrete pours shall be continuous form liner pattern fields. Finished textures shall be continuous without visual disruption and properly aligned over adjacent and multiple liner panels. After each use, liners shall be cleaned and visually inspected. Damaged liner shall be replaced when continued use or repair would diminish the aesthetics of the Work. At the end of the work, master molds and form liners shall be turned to the Owner, delivered at location designated by the Owner, for future use on other contracts.

All surfaces on columns and pier caps exposed to view and not indicated to receive textured liner will receive rubbed finish conforming to Section 503.15 of the Standard Specifications. All surfaces at concrete barrier at bridge exposed to view from pedestrian side, including sidewalk face, top and sides of barrier, will receive rubbed finish conforming to Section 503.15 of the Standard Specifications.

Submittals Shop drawings of the form liner texture surface shall be provided for each area of textured concrete.

1. Individual form liner pattern descriptions, dimensions and sequencing of form liner sections, typical cross sections, joints, corners, joint locations, edge treatment and any other conditions.
2. Elevation views and layouts showing the full height and length of the structure with each form liner outlined.
3. Two 24"x 24" samples of each texture and two 36"x36" samples with all textures specified, adjacent to each other. Samples shall be made of the concrete mix specified for the structure.
4. Mockup: Partial mock up of the front face of the pier 1, with a minimum height of 4' and an approximate 6" thickness. The mockup must be available for review and approval of appearance and quality of the finish surface, at the project site by the Engineer, Department staff and their designees, Mockup to be made of the concrete mix specified for structure including the final finish.

No final concrete surfaces shall be cast until the Engineer accepts the final samples and mockup after approval of any submitted materials.

Acceptable Form Liner Manufactures:

1. Custom Rock International, St Paul, MN (Jim Rogers)
2. Scott Systems, Denver, CO
3. Creative Form Liner, INC, Brentwood, MD
4. Approved Equal.

Method of Measurement This Work will be measured for payment, complete in place, per square feet for FORM LINER TEXTURED SURFACE.

Basis of Payment This Work will be paid for at the Contract Unit Price per square feet for FORM LINER TEXTURED SURFACE which price includes furnishing and placing all material required, including all labor, equipment and incidentals necessary to complete the Work as herein specified.

METALLIZING STRUCTURAL STEEL

Effective: September 19, 1996

Revised: January 25, 2013

Description This work shall consist of surface preparation, application of a thermal sprayed metal coating (metallizing) and all other work described herein. All work shall be done at the steel fabrication shop unless otherwise noted.

Contractor Prequalification The Metallizing Contractor shall have satisfactorily performed three (3) previous projects involving the preparation of steel surfaces or other large structural members for metallizing, and then thermally spraying various metals or alloys onto them. The Metallizing Contractor shall have performed at least one similar project within the past two (2) years, and provide documentation of successful completion of projects that incorporated the use of thermal spraying. Prior to the pre-construction meeting or the beginning of any work on this project, The Contractor shall provide to the Department a list of previous clients, including the names, addresses and telephone numbers of successfully completed projects done by the Contractor or Subcontractor. Suitability of the Metallizing Contractor's qualifications and prior experience will be considered by the Department before granting approval to proceed.

Surface Preparation The surface preparation shall be accomplished in accordance with the requirements of Steel Structures Painting Council (SSPC) Surface Preparation Specifications SP1 for Solvent Cleaning and SP10 for Near White Blast Cleaning. Unless otherwise specified, the surface preparation shall result in 2 to 4 mil (50 to 100 microns) blast profile as determined by the Engineer.

Abrasive shall be hard and sharp in order to produce an angular surface profile. Acceptable abrasives include but are not limited to, angular aluminum oxide, angular steel grit and angular crushed slag. Silica sand shall not be used. Steel shot and other abrasives producing a rounded surface profile are not acceptable. However, the steel can be preblasted with shot provided that the entire surface is reblasted with angular abrasive. A sample of the abrasive shall be submitted to the Engineer two weeks prior to surface preparation for testing and approval.

Prior to surface preparation, the Contractor shall prepare a test section on a representative section of the structural steel. The test section shall be prepared using the same equipment, materials and procedures as the production preparation. The Contractor shall prepare the test section surface to the specified level in accordance with the SSPC visual standards supplied by the Engineer. Only after a test section area has been approved shall the Contractor proceed with surface preparation operations. The test section shall be 10 square feet (1 sq. m).

The average surface profile produced by the Contractor's surface preparation procedures will be determined at the beginning of the work and as required by the Engineer using a profile depth tape and micrometer. Profile depth tape measurements shall be retained and included with QA documents. Single measurements less than 2 mil (50 microns), or greater than the specified maximum for the metallizing system used will be considered unacceptable. Areas having unacceptable measurements will be further tested to determine the limits of the deficient area. If unacceptable profiles are provided, work will be suspended. The Contractor shall submit a plan for the necessary adjustments to insure the correct surface profile on all surfaces. The Contractor shall not resume work until notified in writing by the Engineer.

The visual standards shall be used in addition to the plans and specifications to determine the degree of conformance with the appearance requirements and to determine acceptance of surface preparation. Additional compensation will not be allowed the Contractor for preparation of test sections.

Abrasive suppliers shall certify that abrasives are not oil contaminated and shall have a water extract pH value within the range of 6 to 8. All surfaces prepared with abrasives which are oil contaminated or have a pH outside the specified range shall be cleaned with solvent cleaner or low pressure water as directed by the Engineer and reblasted by the Contractor at his/her expense.

If the surface is degraded or contaminated subsequent to surface preparation and prior to metallizing, the surface shall be reblasted before metallizing. All surface cleaning shall be approved by the Engineer prior to metallizing.

Metallizing Structural Steel This procedure governs the methods, requirements and procedures for applying thermal sprayed metal onto new steel surfaces. The process consists of melting metal and spraying it onto a prepared surface by means of compressed gas. All steel surfaces shall be metallized unless otherwise noted. High strength steel bolts, nuts, and washers shall be mechanically galvanized according to Article 1006.08(a) of the Standard Specifications. The top of the top flange shall be metallized as outlined in Article 506.09(j) of the Standard Specifications.

The thickness of the metallizing shall be 8 - 10 mils (200-250 microns) measured as specified by SSPC-PA2.

The wire used for metallizing shall be zinc or 85/15 zinc/aluminum per ASTM B-833, Standard Specification for Zinc Wire for Thermal Spraying (Metallizing). The metallizing material shall satisfy the requirements for Class B or better slip coefficient and creep resistance per Appendix A of the "Specification for Structural Joints Using High-Strength Bolts" by the Research Council on Structural Connections. The test results shall be provided to the Engineer by the Contractor prior to the start of work.

The requirements as outlined in the Joint Standard SSPC-CS 23.00/AWS C2.23M/NACE No. 12 "Specification for the Application of Thermal Spray Coatings (Metallizing) of Aluminum, Zinc, and Their Alloys and Composites for the Corrosion Protection of Steel" shall be followed and considered as part of this specification.

Before any metallizing is done, the Contractor shall prepare a test section for each batch or lot of wire supplied. The Contractor shall submit to the Engineer a steel plate approximately 12 inch x 12 inch (300 mm x 300 mm) to which the metal has been deposited to the specified thickness, as checked with a magnetic or Eddy Current Gage, for acceptance by the Engineer as to grain size and texture of the sprayed metal. The test plate will be used to determine the acceptance of the finished job.

The Engineer will perform the following test for adhesion on the metallized surface of the test plate. He/she will cut through the coating with a knife or chisel, if the metallizing or any part of it can be lifted from the base metal 1/4 inch (6 mm) or more ahead of the cutting blade without actually cutting the metal, the surface preparation will be deemed improper and the coating will be considered unsatisfactory. Each spray operator shall be qualified to metallize according to ANSI/AWS C2.18-93. Any operator who does not show evidence of qualification shall not be allowed to spray.

Two locations on each beam shall also be tested for adhesion as outlined above. All areas tested shall be repaired and metallized according to this specification. In the event the Contractor's coating is inferior to the sample, he shall be required to correct the coating by an acceptable repair method to produce a surface comparable to the approved test section.

The metallizing unit shall be a gun manufactured by an established domestic company. The gas or arc type is acceptable and recommended. The equipment shall be used according to manufacturer's recommendations. No surface shall be sprayed which shows any sign of rust, scale or moisture. All metallizing shall be applied within a maximum of four hours of the blasting. Spraying shall be done in a block pattern not to exceed 2 ft (600 mm) on a side with overlapping passes to ensure uniform coverage.

To produce the required thickness and uniformity, a minimum of two passes are required, overlapping and at right angles to each other. The gun shall be held at such a distance from the work surfaces that the metal is still plastic on impact 5 to 9 inches (125 mm - 230 mm). The coating shall be firmly adherent and free from uncoated spots, lumps or blisters, and have a fine sprayed texture.

The Contractor is required to provide facilities to protect the finished metallized surface from damage during the blasting and thermal spraying work operations on adjacent areas. All damaged coated areas shall be properly repaired and metallized by the Contractor. Surfaces not intended to be metallized shall be suitably protected from the effects of cleaning and metallizing operations.

To the maximum extent practicable, metallizing shall be applied as a continuous film of uniform thickness free of pores. All thin spots or areas missed in the application shall be re-metallized.

The Engineer shall be notified a minimum of one week prior to starting surface preparation and/or metallizing. The Engineer will inspect completed sections of metallizing prior to acceptance. The coatings shall be checked for thickness by means of an approved thickness gauge. The Contractor shall be required to add metallizing to any areas failing to register minimum thickness before any oxidation of the surface occurs.

Weather Conditions The surfaces to be metallized after surface preparation must remain free of moisture and other contaminants. The Contractor shall control his/her operations to insure that dust, dirt or moisture do not come in contact with surfaces prepared that day. In addition to the metallizing system's manufacturer's written instructions for surface preparation, and metallizing, the following conditions shall apply. (When in conflict, the most restrictive conditions shall govern).

(1) The minimum steel and air temperature shall be 40⁰ F (4⁰ C) Metallizing shall not be applied to steel which is at a temperature that will cause blistering, porosity or otherwise detrimental to the life of the metallizing. Metallizing shall not be applied in rain, wind, snow, fog or mist, or when the steel surface temperature is less than 5⁰ F (3⁰ C) above the dew point. Metallizing shall not be applied to wet, damp or frosted surfaces. Metallizing shall not be applied when the relative humidity is above 85%.

(2) Metallizing will not be permitted when wind velocities are greater than 15 MPH (24 kph).

These conditions will be verified by the Engineer at locations representative of the surfaces to be cleaned, and metallized. Work accomplished under unfavorable weather conditions will be considered unacceptable and complete recleaning and metallizing of these areas will be required at the Contractor's expense.

Equipment All cleaning equipment shall include gauges capable of accurately measuring fluid and air pressures and shall have valves capable of regulating the flow of air and or water as recommended by the equipment manufacturer. The equipment shall be maintained in proper working order.

Metallizing and surface preparation equipment shall utilize filters, traps or separators recommended by the manufacturer of the equipment and shall be kept clean to prevent oil, water, dried paint and other foreign materials from being deposited on the surface. The filters, traps and separators shall be cleaned or drained by means, and at intervals, recommended by the manufacturer of the equipment.

Pressure type abrasive air blasting equipment shall be capable of supplying a minimum of 100 psi (690 kPa) pressure and 250 CFM (120 L/S) capacity with all air blast nozzles being used. If blast nozzle orifice sizes larger than 3/8 inch (9.5 mm) are being used, the minimum capacity of the equipment shall be increased in accordance with the recommendations of SSPC Good Painting Practice, Volume 1, Chapter 2.4, Table 1. The pressure will be measured at the blast nozzle. The equipment shall be capable of providing the minimum required pressure and volume, free of oil, water and other contaminants.

Diesel or gasoline powered equipment shall be positioned or vented in a manner to prevent deposition of combustion contaminants on any part of the structure.

Prior to beginning all metallizing operations, air equipment shall pass the requirements of ASTM D 4285. This test will be repeated as determined by the Engineer.

Quality Control The Contractor shall conduct a quality control program which ensures that the work accomplished complies with these specifications. The quality control program shall consist of:

1. Qualified personnel to manage the program and conduct quality control tests.
2. Proper quality measuring instruments
3. Quality Control Plan.
4. Condition and quality recording procedures.

The personnel managing the quality control program shall have considerable experience and knowledge of metallizing and industrial coatings and the measurements needed to assure quality work. The personnel performing the quality control tests shall be trained in the use of the quality control instruments. These personnel shall not perform metallizing and surface preparation.

The Contractor shall supply all necessary equipment to perform quality control testing of weather conditions, equipment, surface preparation and profile, metallizing thickness.

These instruments shall be calibrated by the Contractor's personnel in accordance with the equipment manufacturer's recommendations.

The Contractor shall implement a Quality Control Plan approved by the Engineer including; a schedule of required measurements and tests as outlined herein, procedures for correcting unacceptable work and procedures for improving surface preparation, and metallizing quality as a result of quality control findings. The Contractor shall use forms supplied by the Engineer to record the results of quality control tests. These reports shall be available at the work site for review by the Engineer.

The purpose of the quality control program is to assist the Contractor in the proper performance of the work. Quality control tests performed by the Contractor will not be used as the sole basis for acceptance of the work.

Painting Metallized Structural Steel When Painting all or portions of the metallized structural steel is specified it shall be done as noted on the plans and according to Article 506.10.

Special Instructions:

Metallizing Date At the completion of the work, the Contractor shall stencil in contrasting color paint the date of metallizing the bridge. The letters shall be capitals, not less than 2 inches (50 mm) and not more than 3 inches (75 mm) in height.

The stencil shall contain the word "METALLIZED" and shall show the month and year in which the coating was completed followed by "CODE" and the appropriate code number for the paint system applied. "W" is the code for Shop applied metalizing and field applied Epoxy/Polyurethane and "AC" for Shop applied metalizing and field applied Acrylic/Acrylic. This shall be stenciled on the outside face of an outside stringer near one end of the bridge, or at some equally visible surface near the end of the bridge, as designated by the Engineer. If multiple systems are being applied to the structure then multiple Stencils are appropriate.

Removal of all debris, rust and waste generated by this work from the job site is the Contractor's responsibility and included in the Lump Sum Price.

It is understood and agreed that the cost of all work outlined above, unless otherwise specified, has been included in the bid, and no extra compensation will be allowed.

Basis of Payment This work shall not be paid for separately but shall be included in the unit price bid for furnishing and/or erecting structural steel according to Article 505.13.

ERECTION OF COMPLEX STEEL STRUCTURES

Effective: April 11, 2007

Description: In addition to the requirements of Article 505.08(e), the following shall apply. The Contractor or sub-Contractor performing the erection of the structural steel is herein referred to as the Erection Contractor.

Erector Qualifications: The Erection Contractor shall be certified as an Advanced Certified Steel Erector (ACSE), by the AISC Certification Program. The Erection Contractor shall submit evidence of current ACSE certification to the Engineer with the submittal of the proposed erection plan.

Erection Plan: The Erection Contractor shall retain the services of an engineering firm, pre-qualified with the Illinois Department of Transportation in the Structures category, for the completion of a project-specific erection plan. An Illinois Licensed Structural Engineer employed by this pre-qualified engineering firm, herein referred to as the Erection Engineer, shall sign and seal the erection plan, drawings, and calculations for the proposed erection of the structural steel.

The erection plan shall be complete in detail for all phases, stages, and conditions anticipated during erection. The erection plan shall include structural calculations and supporting documentation necessary to completely describe and document the means, methods, temporary support positions, and loads necessary to safely erect the structural steel in conformance with the contract documents and as outlined herein. The erection plans shall address and account for all items pertinent to the steel erection including such items as sequencing, falsework, temporary shoring and/or bracing, girder stability, crane positioning and movement, means of access, pick points, girder shape, permissible deformations and roll, interim/final plumbness, cross frame/diaphragm placement and connections, bolting and anchor bolt installation sequences and procedures, and blocking and anchoring of bearings. The Erection Contractor shall be responsible for the stability of the partially erected steel structure during all phases of the steel erection.

The erection plans and procedures shall be submitted to the Engineer for review and acceptance prior to starting the work. Review, acceptance and/or comments by the Department shall not be construed to guarantee the safety or final acceptability of the work or compliance with all applicable specifications, codes, or contract requirements, and shall neither relieve the Contractor of the responsibility and liability to comply with these requirements, nor create liability for the Department. Significant changes to the erection plan in the field must be approved by the Erection Engineer and accepted by the Engineer for the Department.

Basis of Payment: This work shall not be paid for separately but shall be included in the applicable pay items according to Art. 505.13 of the Standard Specifications.

CONCRETE BARRIER BASE

Description. This work shall consist of constructing a concrete barrier base with reinforcement bars below a concrete barrier wall as detailed in the plans.

Construction Requirements. This work shall be done in accordance with the applicable portions of Section 637 of the Standard Specifications. The concrete barrier base shall be constructed as detailed in the plans. The concrete barrier wall shall be constructed separately and not poured monolithically with the concrete barrier base.

Method of Measurement. CONCRETE BARRIER BASE shall be measured for payment in feet along the centerline of the base. The concrete barrier wall will be paid for separately according to CONCRETE BARRIER WALL (SPECIAL).

Basis of Payment. This work will be paid for at the contract unit price per foot for CONCRETE BARRIER BASE, which price shall include all equipment, labor, and materials necessary to construct the concrete barrier base including all reinforcement bars in the concrete barrier base and those extending into the concrete barrier wall or concrete barrier transition.

NON-SPECIAL WASTE CERTIFICATION

The Department or its authorized representative will certify and sign any required transportation documentation for non-special waste as the generator of pre-existing non-special waste for this project.

REMOVAL AND DISPOSAL OF REGULATED SUBSTANCES

This work shall be according to Article 669 of the Standard Specifications and the following:

Qualifications. The term environmental firm shall mean an environmental firm with at least five (5) documented leaking underground storage tank (LUST) cleanups or that is pre-qualified in hazardous waste by the Department. Documentation includes but not limited to verifying remediation and special waste operations for sites contaminated with gasoline, diesel, or waste oil in accordance with all Federal, State, or local regulatory requirements and shall be provided to the Engineer for approval. The environmental firm selected shall not be a former or current consultant or have any ties with any of the properties contained within and/or adjacent to this construction project.

General. This Special Provision will likely require the Contractor to subcontract for the execution of certain activities.

All contaminated materials shall be managed as either “uncontaminated soil” or non-special waste. This work shall include monitoring and potential sampling, analytical testing, and management of a material contaminated by regulated substances. The Environmental Firm shall continuously monitor all soil excavation for worker protection and soil contamination. **Phase I Preliminary Engineering information is available through the District’s Environmental Studies Unit.** Soil samples or analysis without the approval of the Engineer will be at no additional cost to the Department. The lateral distance is measured from centerline and the farthest distance is the offset distance or construction limit whichever is less.

The Contractor shall manage any excavated soils and sediment within the following areas:

Site 2615-219 (IDOT ROW)

- Station 1704+25 to Station 1704+40 (CL Ramp NE), 0 to 35 feet LT and 0 to 15 feet RT (IDOT ROW, PESA Site 2615-219, I-290 between Throop Street and the Chicago River, Chicago). This material meets the criteria of Article 669.09(a)(5) and shall be managed in accordance to Article 669.09. Contaminants of concern sampling parameters: Benzo(a)anthracene, Benzo(a)pyrene, Benzo(b)fluoranthene, and ibenzo(a,h,)anthracene.
- Station 1705+85 to Station 1706+00 (CL Ramp NE), 0 to 35 feet LT and 0 to 15 feet RT (IDOT ROW, PESA Site 2615-219, I-290 between Throop Street and the Chicago River, Chicago). This material meets the criteria of Article 669.09(a)(2) and shall be managed in accordance to Article 669.09. Contaminants of concern sampling parameters: Manganese.
- Station 1707+45 to Station 1707+75 (CL Ramp NE), 0 to 35 feet LT (IDOT ROW, PESA Site 2615-219, I-290 between Throop Street and the Chicago River, Chicago). This material meets the criteria of Article 669.09(a)(1) and shall be managed in accordance to Article 669.09. Contaminants of concern sampling parameters: Manganese.
- Station 1707+55 to Station 1707+80 (CL Ramp NE), 0 to 15 feet RT (IDOT ROW, PESA Site 2615-219, I-290 between Throop Street and the Chicago River, Chicago). This material meets the criteria of Article 669.09(a)(1) and shall be managed in accordance to Article 669.09. Contaminants of concern sampling parameters: Manganese.
- Station 1708+50 to Station 1708+65 (CL Ramp NE), 0 to 35 feet LT and 0 to 15 feet RT (IDOT ROW, PESA Site 2615-219, I-290 between Throop Street and the Chicago River, Chicago). This material meets the criteria of Article 669.09(a)(3) and shall be managed in accordance to Article 669.09. Contaminants of concern sampling parameters: Arsenic, Benzo(a)anthracene, Benzo(a)pyrene, Benzo(b)fluoranthene, and ibenzo(a,h,)anthracene.

UNDERGROUND RACEWAYS

Effective: January 1, 2012

Revise Article 810.04 of the Standard Specifications to read:

“Installation. All underground conduit shall have a minimum depth of 30-inches (700 mm) below the finished grade.”

Add the following to Article 810.04 of the Standard Specifications:

“All metal conduit installed underground shall be Rigid Steel Conduit unless otherwise indicated on the plans.”

Add the following to Article 810.04 of the Standard Specifications:

“All raceways which extend outside of a structure or duct bank but are not terminated in a cabinet, junction box, pull box, handhole, post, pole, or pedestal shall extend a minimum of 300 mm (12”) or the length shown on the plans beyond the structure or duct bank. The end of this extension shall be capped and sealed with a cap designed for the conduit to be capped. The ends of rigid metal conduit to be capped shall be threaded, the threads protected with full galvanizing, and capped with a threaded galvanized steel cap. The ends of rigid nonmetallic conduit and coilable nonmetallic conduit shall be capped with a rigid PVC cap of not less than 3 mm (0.125”) thick. The cap shall be sealed to the conduit using a room-temperature-vulcanizing (RTV) sealant compatible with the material of both the cap and the conduit. A washer or similar metal ring shall be glued to the inside center of the cap with epoxy, and the pull cord shall be tied to this ring.”

Add the following to Article 810.04(c) of the Standard Specifications:

“Coilable non-metallic conduit shall be machine straightened to remove the longitudinal curvature caused by coiling the conduit onto reels prior to installing in trench, encasing in concrete or embedding in structure. The straightening shall not deform the cross-section of the conduit such that any two measured outside diameters, each from any location and at any orientation around the longitudinal axis along the conduit differ by more than 6 mm (0.25”).” The longitudinal axis of the straightened conduit shall not deviate by more than 20 mm per meter (0.25” per foot” from a straight line. The HDPE and straightening mechanism manufacturer operating temperatures shall be followed.

GENERAL ELECTRICAL REQUIREMENTS

Effective: April 1, 2016

This special provision replaces Articles 801.01 – 801.07, 801.09 – 801-16 of the Standard Specifications.

Definition Codes, standards, and industry specifications cited for electrical work shall be by definition the latest adopted version thereof, unless indicated otherwise.

Materials by definition shall include electrical equipment, fittings, devices, motors, appliances, fixtures, apparatus, all hardware and appurtenances, and the like, used as part of, or in connection with, electrical installation.

Standards of Installation Materials shall be installed according to the manufacturer's recommendations, the NEC, OSHA, the NESC, and AASHTO's Standard Specifications for Structural Supports for Highway Signs, Luminaires, and Traffic Signals.

All like materials shall be from the same manufacturer. Listed and labeled materials shall be used whenever possible. The listing shall be according to UL or an approved equivalent.

Safety and Protection. Safety and protection requirements shall be as follows.

Safety. Electrical systems shall not be left in an exposed or otherwise hazardous condition. All electrical boxes, cabinets, pole handholes, etc. which contain wiring, either energized or non-energized, shall be closed or shall have covers in place and be locked when possible, during nonworking hours.

Protection. Electrical raceway or duct openings shall be capped or otherwise sealed from the entrance of water and dirt. Wiring shall be protected from mechanical injury.

Equipment Grounding Conductor. All electrical systems, materials, and appurtenances shall be grounded. Good ground continuity throughout the electrical system shall be assured, even though every detail of the requirements is not specified or shown. Electrical circuits shall have a continuous insulated equipment grounding conductor. When metallic conduit is used, it shall be bonded to the equipment grounding conductor, but shall not be used as the equipment grounding conductor.

Detector loop lead-in circuits, circuits under 50 volts, and runs of fiber optic cable will not require an equipment grounding conductor.

Where connections are made to painted surfaces, the paint shall be scraped to fully expose metal at the connection point. After the connection is completed, the paint system shall be repaired to the satisfaction of the Engineer.

Bonding of all boxes and other metallic enclosures throughout the wiring system to the equipment grounding conductor shall be made using a splice and pigtail connection. Mechanical connectors shall have a serrated washer at the contact surface.

All connections to structural steel or fencing shall be made with exothermic welds. Care shall be taken not to weaken load carrying members. Where connections are made to epoxy coated reinforcing steel, the epoxy coating shall be sufficiently removed to facilitate a mechanical connection. The epoxy coating shall be repaired to the satisfaction of the Engineer. Where connections are made to insulated conductors, the connection shall be wrapped with at least four layers of electrical tape extended 6 in. (150 mm) onto the conductor insulation.

Submittals. At the preconstruction meeting, the Contractor shall submit a written listing of manufacturers for all major electrical and mechanical items. The list of manufacturers shall be binding, except by written request from the Contractor and approval by the Engineer. The request shall include acceptable reasons and documentation for the change.

Major items shall include, but not limited to the following:

Type of Work (discipline)	Item
All Electrical Work	Electric Service Metering Emergency Standby System Transformers Cable Unit Duct Splices Conduit Surge Suppression System
Lighting	Tower Pole Luminaire Foundation Breakaway Device Controllers Control Cabinet and Peripherals
ITS	Controller Cabinet and Peripherals CCTV Cameras Camera Structures Ethernet Switches Detectors Detector Loop Fiber Optic Cable

Within 30 calendar days after contract execution, the Contractor shall submit, for approval, one copy each of the manufacturer's product data (for standard products and components) and detailed shop drawings (for fabricated items). Submittals for the materials for each individual pay item shall be complete in every respect. Submittals which include multiple pay items shall have all submittal material for each item or group of items covered by a particular specification, grouped together and the applicable pay item identified. Various submittals shall, when taken together, form a complete coordinated package. A partial submittal will be returned without review unless prior written permission is obtained from the Engineer.

The submittal shall be properly identified by route, section, county, and contract number.

The Contractor shall have reviewed the submittal material and affixed his/her stamp of approval, with date and signature, for each individual item. In case of subcontractor submittal, both the subcontractor and the Contractor shall review, sign, and stamp their approval on the submittal.

Illegible print, incompleteness, inaccuracy, or lack of coordination will be grounds for rejection.

Items from multiple disciplines shall not be combined on a single submittal and transmittal. Items for lighting, signals, surveillance and CCTV must be in separate submittals since they may be reviewed by various personnel in various locations.

The Engineer will review the submittals for conformance with the design concept of the project according to Article 105.04 and the following. The Engineer will stamp the drawings indicating their status as "Approved", "Approved as Noted", "Disapproved", or "Information Only". Since the Engineer's review is for conformance with the design concept only, it shall be the Contractor's responsibility to coordinate the various items into a working system as specified. The Contractor shall not be relieved from responsibility for errors or omissions in the shop, working, or layout drawings by the Engineer's approval thereof. The Contractor shall still be in full compliance with contract and specification requirements.

All submitted items reviewed and marked "Disapproved" or "Approved as Noted" shall be resubmitted by the Contractor in their entirety, unless otherwise indicated within the submittal comments.

Work shall not begin until the Engineer has approved the submittal. Material installed prior to approval by the Engineer, will be subject to removal and replacement at no additional cost to the Department.

Unless otherwise approved by the Engineer, all of the above items shall be submitted to the Engineer at the same time. Each item shall be properly identified by route, section, and contract number.

Certifications. When certifications are specified and are available prior to material manufacture, the certification shall be included in the submittal information. When specified and only available after manufacture, the submittal shall include a statement of intent to furnish certification. All certificates shall be complete with all appropriate test dates and data.

Authorized Project Delay. See Article 801.08

Maintenance transfer and Preconstruction Inspection:

General. Before performing any excavation, removal, or installation work (electrical or otherwise) at the site, the Contractor shall request a maintenance transfer and preconstruction site inspection, to be held in the presence of the Engineer and a representative of the party or parties responsible for maintenance of any lighting and/or traffic control systems which may be affected by the work. The request for the maintenance transfer and preconstruction inspection shall be made no less than seven (7) calendar days prior to the desired inspection date. The maintenance transfer and preconstruction inspection shall:

Establish the procedures for formal transfer of maintenance responsibility required for the construction period.

Establish the approximate location and operating condition of lighting and/or traffic control systems which may be affected by the work

Marking of Existing Cable Systems. The party responsible for maintenance of any existing lighting and/or traffic control systems at the project site will, at the Contractor's request, mark and/or stake, once per location, all underground cable routes owned or maintained by the State. A project may involve multiple "locations" where separated electrical systems are involved (i.e. different controllers). The markings shall be taken to have a horizontal tolerance of at least 304.8 mm (one (1) foot) to either side.. The request for the cable locations and marking shall be made at the same time the request for the maintenance transfer and preconstruction inspection is made. The Contractor shall exercise extreme caution where existing buried cable runs are involved. The markings of existing systems are made strictly for assistance to the Contractor and this does not relieve the Contractor of responsibility for the repair or replacement of any cable run damaged in the course of his work, as specified elsewhere herein. Note that the contractor shall be entitled to only one request for location marking of existing systems and that multiple requests may only be honored at the contractor's expense. No locates will be made after maintenance is transferred, unless it is at the contractor's expense.

Condition of Existing Systems. The Contractor shall conduct an inventory of all existing electrical system equipment within the project limits, which may be affected by the work, making note of any parts which are found broken or missing, defective or malfunctioning. Megger and load readings shall be taken for all existing circuits which will remain in place or be modified. If a circuit is to be taken out in its entirety, then readings do not have to be taken. The inventory and test data shall be reviewed with and approved by the Engineer and a record of the inventory shall be submitted to the Engineer for the record. Without such a record, all systems transferred to the Contractor for maintenance during construction shall be returned at the end of construction in complete, fully operating condition."

Marking Proposed Locations for Highway Lighting System. The Contractor shall mark or stake the proposed locations of all poles, cabinets, junction boxes, pull boxes, handholes, cable routes, pavement crossings, and other items pertinent to the work. A proposed location inspection by the Engineer shall be requested prior to any excavation, construction, or installation work after all proposed installation locations are marked. Any work installed without location approval is subject to corrective action at no additional cost to the Department.

Inspection of electrical work. Inspection of electrical work shall be according to Article 105.12 and the following.

Before any splice, tap, or electrical connection is covered in handholes, junction boxes, light poles, or other enclosures, the Contractor shall notify and make available such wiring for the Engineer's inspection.

Maintenance and Responsibility During Construction.

Lighting Operation and Maintenance Responsibility. The scope of work shall include the assumption of responsibility for the continuing operation and maintenance of the existing, proposed, temporary, sign and navigation lighting, or other lighting systems and all appurtenances affected by the work as specified elsewhere herein. Maintenance of lighting systems is specified elsewhere and will be paid for separately

The proposed lighting system must be operational prior to opening the roadway to traffic unless temporary lighting exists which is designed and installed to properly illuminate the roadway.

Energy and Demand Charges. The payment of basic energy and demand charges by the electric utility for existing lighting which remains in service will continue as a responsibility of the Owner, unless otherwise indicated. Unless otherwise indicated or required by the Engineer duplicate lighting systems (such as temporary lighting and proposed new lighting) shall not be operated simultaneously at the Owner's expense and lighting systems shall not be kept in operation during long daytime periods at the Owner's expense. Upon written authorization from the Engineer to place a proposed new lighting system in service, whether the system has passed final acceptance or not, (such as to allow temporary lighting to be removed), the Owner will accept responsibility for energy and demand charges for such lighting, effective the date of authorization. All other energy and demand payments to the utility shall be the responsibility of the Contractor until final acceptance.

Damage to Electrical Systems. Should damage occur to any existing electrical systems through the Contractor's operations, the Engineer will designate the repairs as emergency or non-emergency in nature.

Emergency repairs shall be made by the Contractor, or as determined by the Engineer, the Department, or its agent. Non-emergency repairs shall be performed by the Contractor within six working days following discovery or notification. All repairs shall be performed in an expeditious manner to assure all electrical systems are operational as soon as possible. The repairs shall be performed at no additional cost to the Department.

Lighting. An outage will be considered an emergency when three or more lights on a circuit or three successive lights are not operational. Knocked down materials, which result in a danger to the motoring public, will be considered an emergency repair.

Temporary aerial multi-conductor cable, with grounded messenger cable, will be permitted if it does not interfere with traffic or other operations, and if the Engineer determines it does not require unacceptable modification to existing installations.

Testing. Before final inspection, the electrical work shall be tested. Tests may be made progressively as parts of the work are completed, or may be made when the work is complete. Tests shall be made in the presence of the Engineer. Items which fail to test satisfactorily shall be repaired or replaced. Tests shall include checks of control operation, system voltages, cable insulation, and ground resistance and continuity.

The forms for recording test readings will be available from the Engineer in electronic format. The Contractor shall provide the Engineer with a written report of all test data including the following:

- Voltage Tests
- Amperage Tests
- Insulation Resistance Tests
- Continuity tests
- Detector Loop Tests

Lighting systems. The following tests shall be made.

- (1) Voltage Measurements. Voltages in the cabinet from phase to phase and phase to neutral, at no load and at full load, shall be measured and recorded. Voltage readings at the last termination of each circuit shall be measured and recorded.
- (2) Insulation Resistance. Insulation resistance to ground of each circuit at the cabinet, with all loads connected, shall be measured and recorded.

On tests of new cable runs, the readings shall exceed 50 megohms for phase and neutral conductors with a connected load over 20 A, and shall exceed 100 megohms for conductors with a connected load of 20 A or less.

On tests of cable runs which include cables which were existing in service prior to this contract, the resistance readings shall be the same or better than the readings recorded at the maintenance transfer at the beginning of the contract. Measurements shall be taken with a megohm meter approved by the Engineer.

- (3) Loads. The current of each circuit, phase main, and neutral shall be measured and recorded. The Engineer may direct reasonable circuit rearrangement. The current readings shall be within ten percent of the connected load based on material ratings.
- (4) Ground Continuity. Resistance of the system ground as taken from the farthest extension of each circuit run from the controller (i.e. check of equipment ground continuity for each circuit) shall be measured and recorded. Readings shall not exceed 2.0 ohms, regardless of the length of the circuit.
- (5) Resistance of Grounding Electrodes. Resistance to ground of all grounding electrodes shall be measured and recorded. Measurements shall be made with a ground tester during dry soil conditions as approved by the Engineer. Resistance to ground shall not exceed 10 ohms.

ITS. The following test shall be made in addition to the lighting system test above.

Detector Loops. Before and after permanently securing the loop in the pavement, the resistance, inductance, resistance to ground, and quality factor for each loop and lead-in circuit shall be tested. The loop and lead-in circuit shall have an inductance between 20 and 2500 microhenries. The resistance to ground shall be a minimum of 50 megohms under any conditions of weather or moisture. The quality factor (Q) shall be 5 or greater.

Fiber Optic Systems. Fiber optic testing shall be performed as required in the fiber optic cable special provision and the fiber optic splice special provision.

All test results shall be furnished to the Engineer seven working days before the date the inspection is scheduled.

Contract Guarantee. The Contractor shall provide a written guarantee for all electrical work provided under the contract for a period of six months after the date of acceptance with the following warranties and guarantees.

- (a) The manufacturer's standard written warranty for each piece of electrical material or apparatus furnished under the contract. The warranty for light emitting diode (LED) modules, including the maintained minimum luminance, shall cover a minimum of 60 months from the date of delivery.
- (b) The Contractor's written guarantee that, for a period of six months after the date of final acceptance of the work, all necessary repairs to or replacement of said warranted material or apparatus for reasons not proven to have been caused by negligence on the part of the user or acts of a third party shall be made by the Contractor at no additional cost to the Department.
- (c) The Contractor's written guarantee for satisfactory operation of all electrical systems furnished and constructed under the contract for a period of six months after final acceptance of the work.

The warranty for an uninterruptable power supply (UPS) shall cover a minimum of two years from date the equipment is placed in operation; however, the batteries of the UPS shall be warranted for full replacement for a minimum of five years.

Record Drawings. Alterations and additions to the electrical installation made during the execution of the work shall be neatly and plainly marked in red by the Contractor on the full-size set of record drawings kept at the Engineer's field office for the project. These drawings shall be updated on a daily basis and shall be available for inspection by the Engineer during the course of the work. The record drawings shall include the following:

- Cover Sheet
- Summary of Quantities, electrical items only
- Legends, Schedules and Notes
- Plan Sheet
- Pertinent Details
- Single Line Diagram
- Other useful information useful to locate and maintain the systems.

Any modifications to the details shall be indicated. Final quantities used shall be indicated on the Summary of Quantities. Foundation depths used shall also be listed.

As part of the record drawings, the Contractor shall inventory all materials, new or existing, on the project and record information on inventory sheets provided by the Engineer.

The inventory shall include:

- Location of Equipment, including rack, chassis, slot as applicable.
- Designation of Equipment
- Equipment manufacturer
- Equipment model number
- Equipment Version Number
- Equipment Configuration
 - Addressing, IP or other
 - Settings, hardware or programmed
- Equipment Serial Number

The following electronic inventory forms are available from the Engineer:

- Lighting Controller Inventory
- Lighting Inventory
- Light Tower Inspection Checklist
- ITS Location Inventory

The information shall be entered in the forms; handwritten entries will not be acceptable; except for signatures. Electronic file shall also be included in the documentation.

When the work is complete, and seven days before the request for a final inspection, the set of contract drawings, stamped "**RECORD DRAWINGS**", shall be submitted to the Engineer for review and approval and shall be stamped with the date and the signature of the Contractor's supervising Engineer or electrician. The record drawings shall be submitted in PDF format on CDROM as well as hardcopy's for review and approval.

In addition to the record drawings, PDF copies of the final catalog cuts which have been Approved and Approved as Noted with applicable follow-up shall be submitted along with the record drawings. The PDF files shall clearly indicate either by filename or PDF table of contents the respective pay item number. Specific part or model numbers of items which have been selected shall be clearly visible. Hard copies of the catalog are not required with this submittal.

The Contractor shall provide two sets of electronically produced drawings in a moisture proof pouch to be kept on the inside door of the controller cabinet or other location approved by the Engineer. These drawings shall show the final as-built circuit orientation(s) of the project in the form of a single line diagram with all luminaires numbered and clearly identified for each circuit.

Final documentation shall be submitted as a complete submittal package, i.e. record drawings, test results, inventory, etc. shall be submitted at the same time. Partial piecemeal submittals will be rejected without review. A total of five hardcopies and CDRoms of the final documentation shall be submitted.

GPS Documentation. In addition to the specified record drawings, the Contractor shall record GPS coordinates of the following electrical components being installed, modified or being affected in other ways by this contract:

- All light poles and light towers.
- Handholes and vaults.
- Conduit roadway crossings.
- Controllers.
- Control Buildings.
- Structures with electrical connections, i.e. DMS, lighted signs.
- Electric Service locations.
- CCTV Camera installations.
- Roadway Surveillance installations.
- Fiber Optic Splice Locations.
- All fiber optic slack locations shall be identified with quantity of slack cable included. When sequential cable markings are available, those markings shall be documented as cable marking into enclosure and marking out of enclosure.

Datum to be used shall be North American 1983.

Data shall be provided electronically and in print form. The electronic format shall be compatible with MS Excel. Latitude and Longitude shall be in decimal degrees with a minimum of 6 decimal places. Each coordinate shall have the following information:

1. District
2. Description of item
3. Designation
4. Use
5. Approximate station
6. Contract Number
7. Date
8. Owner
9. Latitude
10. Longitude
11. Comments

A spreadsheet template will be available from the Engineer for use by the Contractor.

Prior to the collection of data, the contractor shall provide a sample data collection of at least six data points of known locations to be reviewed and verified by the Engineer to be accurate within 20 feet. Upon verification, data collection can begin. Data collection can be made as construction progresses, or can be collected after all items are installed. If the data is unacceptable the contractor shall make corrections to the data collection equipment and or process and submit the data for review and approval as specified. **Data collection prior to the submittal and review of the sample data of existing data points will be unacceptable and rejected.**

Accuracy. Data collected is to be mapping grade. A handheld mapping grade GPS device shall be used for the data collection. The receiver shall support differential correction and data shall have minimum 5 meter accuracy after post processing.

GPS receivers integrated into cellular communication devices, recreational and automotive GPS devices are not acceptable.

The GPS shall be the product of an established major GPS manufacturer having been in the business for a minimum of 6 years.”

The documents on the CD shall be organized by the Electrical Maintenance Contract Management System (EMCMS) location designation. If multiple EMCMS locations are within the contract, separate folders shall be utilized for each location as follows:

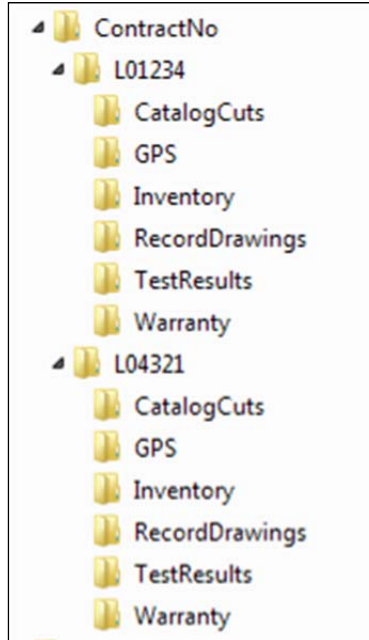

Extraneous information not pertaining to the specific EMCMS location shall not be included in that particular folder and sub-folder.

The inspection will not be made until after the delivery of acceptable record drawings, specified certifications, and the required guarantees.

The Final Acceptance Documentation Checklist shall be completed and is contained elsewhere herein.

All CD's shall be labeled as illustrated in the CD Label Template contained herein.

Acceptance. Acceptance of electrical work will be given at the time when the Department assumes the responsibility to protect and maintain the work according to Article 107.30 or at the time of final inspection.

When the electrical work is complete, tested, and fully operational, the Contractor shall schedule an inspection for acceptance with the Engineer no less than seven working days prior to the desired inspection date. The Contractor shall furnish the necessary labor and equipment to make the inspection.

A written record of the test readings taken by the Contractor according to Article 801.13 shall be furnished to the Engineer seven working days before the date the inspection is scheduled. Inspection will not be made until after the delivery of acceptable record drawings, specified certifications, and the required guarantees.

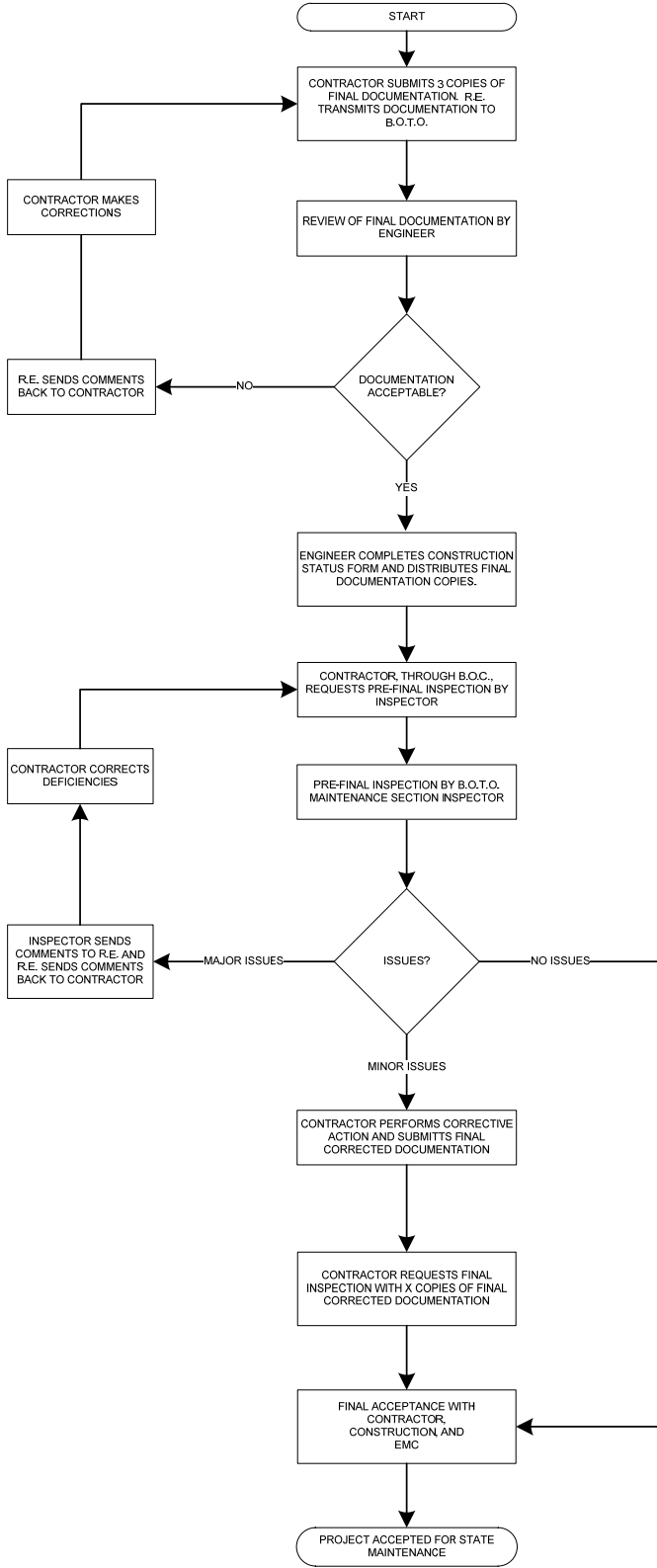

Final Acceptance Documentation Checklist

LOCATION	
Route	Common Name
Limits	Section
Contract #	County
Controller Designation(s)	EMC Database Location Number(s)

ITEM	Contractor (Verify)	Resident Engineer (Verify)
Record Drawings		
-Five hardcopies (11" x 17")	<input type="checkbox"/>	<input type="checkbox"/>
-Scanned to Five CD-ROMs	<input type="checkbox"/>	<input type="checkbox"/>
Field Inspection Tests		
-Voltage	<input type="checkbox"/>	<input type="checkbox"/>
-Amperage	<input type="checkbox"/>	<input type="checkbox"/>
-Cable Insulation Resistance	<input type="checkbox"/>	<input type="checkbox"/>
-Continuity	<input type="checkbox"/>	<input type="checkbox"/>
-Controller Ground Rod Resistance	<input type="checkbox"/>	<input type="checkbox"/>
GPS Coordinates		
-Excel file	<input type="checkbox"/>	<input type="checkbox"/>
Job Warranty Letter	<input type="checkbox"/>	<input type="checkbox"/>
Catalog Cut Submittals		
-Approved & Approved as Noted	<input type="checkbox"/>	<input type="checkbox"/>
Lighting Inventory Form	<input type="checkbox"/>	<input type="checkbox"/>
Lighting Controller Inventory Form	<input type="checkbox"/>	<input type="checkbox"/>
Light Tower Inspection Form (if applicable)	<input type="checkbox"/>	<input type="checkbox"/>

Four Hardcopies & scanned to four CD's shall be submitted for all items above. The CD ROM shall be labeled as shown in the example contained herein.

CD LABEL FORMAT TEMPLATE.

Label must be printed; hand written labels are unacceptable and will be rejected.



MAINTENANCE OF LIGHTING SYSTEMS

Effective: January 1, 2012

Replace Article 801.11 and 801.12 of the Standard Specifications with the following:

Effective the date the Contractor's activities (electrical or otherwise) at the job site begin, the Contractor shall be responsible for the proper operation and maintenance of all existing and proposed lighting systems which are part of, or which may be affected by the work until final acceptance or as otherwise determined by the Engineer.

The Contractor shall be responsible for the proper operation and maintenance of the following existing and proposed lighting systems under this contract:

- Existing IDOT Lighting Controller 'F'; All Circuits.

Before performing any excavation, removal, or installation work (electrical or otherwise) at the site, the Contractor shall initiate a request for a maintenance transfer and preconstruction inspection, as specified elsewhere herein, to be held in the presence of the Engineer and a representative of the party or parties responsible for maintenance of any lighting systems which may be affected by the work. The request for the maintenance preconstruction inspection shall be made no less than seven (7) calendar days prior to the desired inspection date.

Existing lighting systems, when depicted on the plans, are intended only to indicate the general equipment installation of the systems involved and shall not be construed as an exact representation of the field conditions. It remains the Contractor's responsibility to visit the site to confirm and ascertain the exact condition of the electrical equipment and systems to be maintained.

Maintenance of Existing Lighting Systems

Existing lighting systems. Existing lighting systems shall be defined as any lighting system or part of a lighting system in service at the time of contract Letting. The contract drawings indicate the general extent of any existing lighting, but whether indicated or not, it remains the Contractor's responsibility to ascertain the extent of effort required for compliance with these specifications and failure to do so will not be justification for extra payment or reduced responsibilities.

Extent of Maintenance.

Partial Maintenance. Unless otherwise indicated, if the number of circuits affected by the contract is equal to or less than 40% of the total number of circuits in a given controller and the controller is not part of the contract work, the Contractor needs only to maintain the affected circuits. The affected circuits shall be isolated by means of in-line waterproof fuse holders as specified elsewhere and as approved by the Engineer.

Full Maintenance. If the number of circuits affected by the contract is greater than 40% of the total number of circuits in a given controller, or if the controller is modified in any way under the contract work, the Contractor shall maintain the entire controller and all associated circuits.

Maintenance of Proposed Lighting Systems

Proposed Lighting Systems. Proposed lighting systems shall be defined as any lighting system or part of a lighting system, temporary or permanent, which is to be constructed under this contract.

The Contractor shall be fully responsible for maintenance of all items installed under this contract. Maintenance shall include, but not be limited to, any equipment failures or malfunctions as well as equipment damage either by the motoring public, Contractor operations, vandalism, or other means. The potential cost of replacing or repairing any malfunctioning, damaged, or vandalized equipment shall be included in the bid price of this item and will not be paid for separately.

Lighting System Maintenance Operations

The Contractor's responsibility shall include all applicable responsibilities of the Electrical Maintenance Contract, State of Illinois, Department of Transportation, Division of Highways, District One. These responsibilities shall include the maintenance of lighting units (including sign lighting), cable runs and lighting controls. In the case of a pole knockdown or sign light damage, the Contractor shall promptly clear the lighting unit and circuit discontinuity and restore the system to service. The equipment shall then be re-set by the contractor within the time limits specified herein.

If the equipment damaged by normal vehicular traffic, not contractor operations, is beyond repair and cannot be re-set, the contractor shall replace the equipment in kind with payment made for such equipment under Article 109.04. If the equipment damaged by any construction operations, not normal vehicular traffic, is beyond repair and cannot be re-set, the contractor shall replace the equipment in kind and the cost of the equipment shall be included in the cost of this pay item and shall not be paid for separately.

Responsibilities shall also include weekly night-time patrol of the lighting system, with patrol reports filed immediately with the Engineer and with deficiencies corrected within 24 hours of the patrol. Patrol reports shall be presented on standard forms as designated by the Engineer. Uncorrected deficiencies may be designated by the Engineer as necessitating emergency repairs as described elsewhere herein.

The following chart lists the maximum response, service restoration, and permanent repair time the Contractor will be allowed to perform corrective action on specific lighting system equipment.

INCIDENT OR PROBLEM	SERVICE RESPONSE TIME	SERVICE RESTORATION TIME	PERMANENT REPAIR TIME
Control cabinet out	1 hour	4 hours	7 Calendar days
Hanging mast arm	1 hour to clear	na	7 Calendar days
Radio problem	1 hour	4 hours	7 Calendar days
Motorist caused damage or leaning light pole 10 degrees or more	1 hour to clear	4 hours	7 Calendar days
Circuit out – Needs to reset breaker	1 hour	4 hours	na
Circuit out – Cable trouble	1 hour	24 hours	21 Calendar days
Outage of 3 or more successive lights	1 hour	4 hours	na
Outage of 75% of lights on one tower	1 hour	4 hours	na
Outage of light nearest RR crossing approach, Islands and gores	1 hour	4 hours	na
Outage (single or multiple) found on night outage survey or reported to EMC	na	na	7 Calendar days
Navigation light outage	na	na	24 hours

- **Service Response Time** -- amount of time from the initial notification to the Contractor until a patrolman physically arrives at the location.
- **Service Restoration Time** – amount of time from the initial notification to the Contractor until the time the system is fully operational again (In cases of motorist caused damage the undamaged portions of the system are operational.)
- **Permanent Repair Time** – amount of time from initial notification to the Contractor until the time permanent repairs are made if the Contractor was required to make temporary repairs to meet the service restoration requirement.

Failure to provide this service will result in liquidated damages of \$500 per day per occurrence. In addition, the Department reserves the right to assign any work not completed within this timeframe to the Electrical Maintenance Contractor. All costs associated to repair this uncompleted work shall be the responsibility of the Contractor. Failure to pay these costs to the Electrical Maintenance Contractor within one month after the incident will result in additional liquidated damages of \$500 per month per occurrence. Unpaid bills will be deducted from any monies owed to the Contractor. Repeated failures and/or a gross failure of maintenance shall result in the State's Electrical Maintenance Contractor being directed to correct all deficiencies and the resulting costs deducted from any monies owed the contractor.

Damage caused by the Contractor's operations shall be repaired at no additional cost to the Contract.

Operation of Lighting

The lighting shall be operational every night, dusk to dawn. Duplicate lighting systems (such as temporary lighting and proposed new lighting) shall not be operated simultaneously. Lighting systems shall not be kept in operation during long daytime periods.

Method of Measurement The contractor shall demonstrate to the satisfaction of the Engineer that the lighting system is fully operational prior to submitting a pay request. Failure to do so will be grounds for denying the pay request. Months in which the lighting systems are not maintained and not operational will not be paid for. Payment shall not be made retroactively for months in which lighting systems were not operational.

Basis of Payment. Maintenance of lighting systems shall be paid for at the contract unit price per calendar month for MAINTENANCE OF LIGHTING SYSTEM, which shall include all work as described herein.

LUMINAIRE

Effective: January 1, 2012

Add the following to first paragraph of Article 1067(c) of the Standard Specifications:

"The reflector shall not be altered by paint or other opaque coatings which would cover or coat the reflecting surface. Control of the light distribution by any method other than the reflecting material and the aforementioned clear protective coating that will alter the reflective properties of the reflecting surface is unacceptable"

Add the following to Article 1067(f) of the Standard Specifications:

"The ballast shall be a High Pressure Sodium, high power factor, constant wattage auto-regulator, lead type (CWA) for operation on a nominal 240 volt system."

Revise Article 1067(f)(1) of the Standard Specifications to read:

“The high pressure sodium, auto-regulator, lead type (CWA) ballast shall be designed to ANSI Standards and shall be designed and rated for operation on a nominal 240 volt system. The ballast shall provide positive lamp ignition at the input voltage of 216 volts. It shall operate the lamp over a range of input voltages from 216 to 264 volts without damage to the ballast. It shall provide lamp operation within lamp specifications for rated lamp life at input design voltage range. Operating characteristics shall produce output regulation not exceeding the following values:

Nominal Ballast Wattage	Maximum Ballast Regulation
750	25%
400	26%
310	26%
250	26%
150	24%
70	18%

For this measure, regulation shall be defined as the ratio of the lamp watt difference between the upper and lower operating curves to the nominal lamp watts; with the lamp watt difference taken within the ANSI trapezoid at the nominal lamp operating voltage point parallel to the minimum lamp volt line:

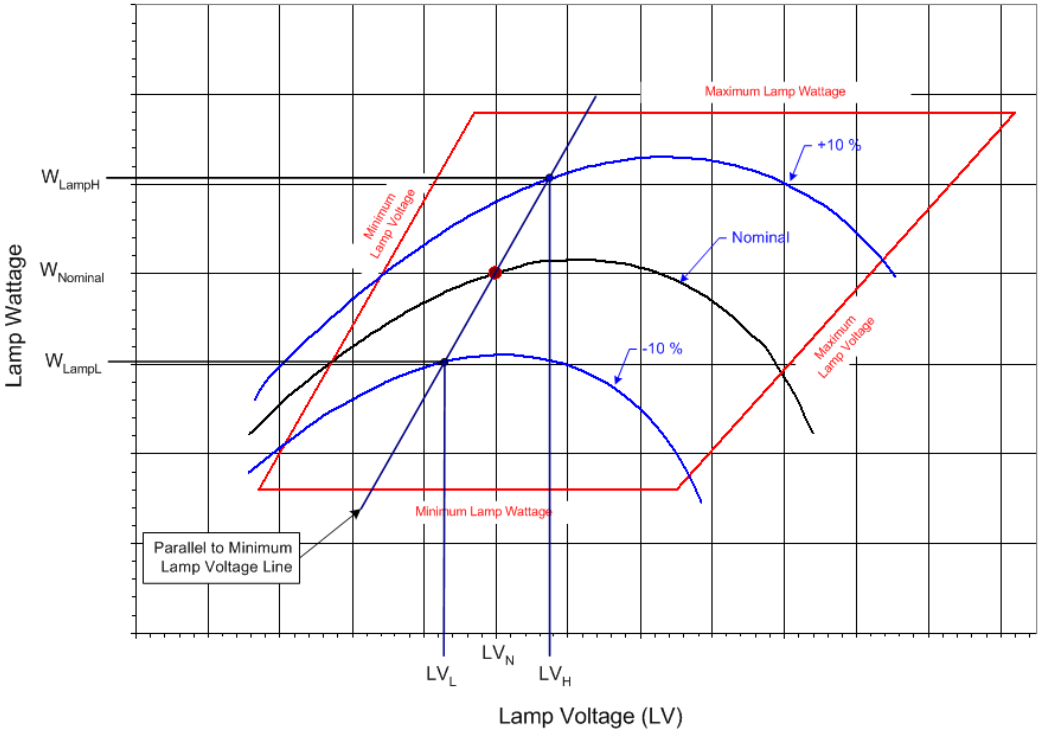

$$\text{Ballast Regulation} = \frac{W_{LampH} - W_{LampL}}{W_{LampN}} \times 100$$

where:

W_{LampH} = lamp watts at +10% line voltage when Lamp voltage = LV_H

W_{LampL} = lamp watts at - 10% line voltage when lamp voltage = LV_L

W_{lampN} = lamp watts at nominal lamp operating voltage = LV_N

Wattage	Nominal Lamp Voltage, LV_N	LV_L	LV_H
750	120v	115v	125v
400	100v	95v	105v
310	100v	95v	105v
250	100v	95v	105v
150	55v	50v	60v
70	52v	47v	57v

Ballast losses, based on cold bench tests, shall not exceed the following values:

Nominal Ballast Wattage	Maximum Ballast Losses
750	15%
400	20%
310	21%
250	24%
150	26%
70	34%

Ballast losses shall be calculated based on input watts and lamp watts at nominal system voltage as indicated in the following equation:

$$\text{Ballast Losses} = \frac{W_{Line} - W_{Lamp}}{W_{Lamp}} \times 100$$

where:

W_{line} = line watts at nominal system voltage

W_{lamp} = lamp watts at nominal system voltage

Ballast output to lamp. At nominal system voltage and nominal lamp voltage, the ballast shall deliver lamp wattage with the variation specified in the following table.

Nominal Ballast Wattage	Output to lamp variation
750	± 7.5%
400	± 7.5%
310	± 7.5%
250	± 7.5%
150	± 7.5%
70	± 7.5%

Example: For a 400w luminaire, the ballast shall deliver 400 watts ±7.5% at a lamp voltage of 100v for the nominal system voltage of 240v which is the range of 370w to 430w.

Ballast output over lamp life. Over the life of the lamp the ballast shall produce average output wattage of the nominal lamp rating as specified in the following table. Lamp wattage readings shall be taken at 5-volt increments throughout the ballast trapezoid. Reading shall begin at the lamp voltage (L_v) specified in the table and continue at 5 volt increments until the right side of the trapezoid is reached. The lamp wattage values shall then be averaged and shall be within the specified value of the nominal ballast rating. Submittal documents shall include a tabulation of the lamp wattage vs. lamp voltage readings.

Nominal Ballast Wattage	LV Readings begin at	Maximum Wattage Variation
750	110v	± 7.5%
400	90v	± 7.5%
310	90v	± 7.5%
250	90v	± 7.5%
150	50v	± 7.5%
70	45v	± 7.5%

Example: For a 400w luminaire, the averaged lamp wattage reading shall not exceed the range of ±7.5% which is 370w to 430w”

Add the following to Article 1067(h) of the Standard Specifications:

“Independent Testing. Independent testing of luminaires shall be required whenever the pay item quantity of luminaires of a given pay item, as indicated on the plans, is 50 or more. For each luminaire type to be so tested, one luminaire plus one luminaire for each 50 luminaires shall be tested. Example: *A plan pay item quantity of 75 luminaires for a specific pay item would dictate that 2 be tested; 135 luminaires would dictate that three be tested.*” If the luminaire performance table is missing from the contract documents, the luminaire(s) shall be tested and the test results shall be evaluated against the manufacturer’s data as provided in the approved material submittal. The test luminaire(s) results shall be equal to or better than the published data. If the test results indicated performance not meeting the published data, the test luminaire will be designated as failed and corrective action as described herein shall be performed.

The Contractor shall be responsible for all costs associated with the specified testing, including but not limited to shipping, travel and lodging costs as well as the costs of the tests themselves, all as part of the bid unit price for this item. Travel, lodging and other associated costs for travel by the Engineer shall be direct-billed to or shall be pre-paid by the Contractor, requiring no direct reimbursement to the Engineer or the independent witness, as applicable”

The Contractor shall select one of the following options for the required testing with the Engineer's approval:

- a. Engineer Factory Selection for Independent Lab: The Contractor may select this option if the luminaire manufacturing facility is within the state of Illinois. The Contractor shall propose an independent test laboratory for approval by the Engineer. The selected luminaires shall be marked by the Engineer and shipped to the independent laboratory for tests.
- b. Engineer Witness of Independent Lab Test: The Contractor may select this option if the independent testing laboratory is within the state of Illinois. The Engineer shall select, from the project luminaires at the manufacturer’s facility or at the Contractor's storage facility, luminaires for testing by the independent laboratory.
- c. Independent Witness of Manufacturer Testing: The independent witness shall select from the project luminaires at the manufacturers facility or at the Contractor's storage facility, the luminaires for testing. The Contractor shall propose a qualified independent agent, familiar with the luminaire requirements and test procedures, for approval by the Engineer, to witness the required tests as performed by the luminaire manufacturer.

The independent witness shall as a minimum meet the following requirements:

- ▶ Have been involved with roadway lighting design for at least 15 years.
- ▶ Not have been the employee of a luminaire or ballast manufacturer within the last 5 years.
- ▶ Not associated in any way (plan preparation, construction or supply) with the particular project being tested.
- ▶ Be a member of IESNA in good standing.
- ▶ Provide a list of professional references.

This list is not an all inclusive list and the Engineer will make the final determination as to the acceptability of the proposed independent witness.

- d. Engineer Factory Selection and Witness of Manufacturer Testing: The Contractor may select this option if the luminaire manufacturing facility is within the state of Illinois. At the Manufacturer's facility, the Engineer shall select the luminaires to be tested and shall be present during the testing process. The Contractor shall schedule travel by the Engineer to and from the Manufacturer's laboratory to witness the performance of the required tests.

Should any of the tested luminaires fail to satisfy the specifications and perform according to approved submittal information, the luminaire shall be unacceptable and be replaced by alternate equipment meeting the specifications with the submittal and testing process repeated in their entirety; or corrections made to achieve required performance. In the case of corrections, the Contractor shall advise the Engineer of corrections made and shall request a repeat of the specified testing and, if the corrections are deemed reasonable by the Engineer, the testing process shall be repeated. The number of luminaires to be tested shall be the same quantity as originally tested; i.e. if three luminaires were tested originally, one, two or three failed, another three must be tested after corrective action is taken.

Revise Article 1067.06(a)(1) of the Standard Specifications to read:

"The lamps shall be of the clear type and shall have a color of 1900° to 2200° Kelvin."

Add the following table(s) to Article 1067 of the Standard Specifications:

**IDOT DISTRICT 1 LUMINAIRE PERFORMANCE TABLE
 1 Lane Cross Section**

GIVEN CONDITIONS		
ROADWAY DATA	Pavement Width	26(ft)
	Number of Lanes	1
	I.E.S. Surface Classification	R3
	Q-Zero Value	.07
LIGHT POLE DATA	Mounting Height	47.5 (ft)
	Mast Arm Length	6(ft)
	Pole Set-Back From Edge of Pavement	10.75(ft)
LUMINAIRE DATA	Lamp Type	HPS
	Lamp Lumens	50,000
	I.E.S. Vertical Distribution	Medium
	I.E.S. Control Of Distribution	Cutoff
	I.E.S. Lateral Distribution	Type 2
	Total Light Loss Factor	0.70
LAYOUT DATA	Spacing	200(ft)
	Configuration	Single
	Luminaire Overhang over edge of pavement	-4.75(ft)

NOTE: Variations from the above specified I.E.S. distribution pattern may be requested and acceptance of variations will be subject to review by the Engineer based on how well the performance requirements are met.

PERFORMANCE REQUIREMENTS		
--------------------------	--	--

NOTE: These performance requirements shall be the minimum acceptable standards of photometric performance for the luminaire, based on the given conditions listed above.

LUMINANCE	Average Luminance, L_{AVE}	0.8 Cd/m ²
	Uniformity Ratio, L_{AVE}/L_{MIN}	3.0:1 (Max)
	Uniformity Ratio, L_{MAX}/L_{MIN}	5.0:1 (Max)
	Veiling Luminance Ratio, L_V/L_{AVE}	0.3:1 (Max)

LUMINAIRE SAFETY CABLE ASSEMBLY

Effective: January 1, 2012

Description: This item shall consist of providing a luminaire safety cable assembly as specified herein and as indicated in the plans.

Materials. Materials shall be according to the following:

Wire Rope. Cables (wire rope) shall be manufactured from Type 304 or Type 316 stainless steel having a maximum carbon content of 0.08 % and shall be a stranded assembly. Cables shall be 3.18 mm (0.125") diameter, 7x19 Class strand core and shall have no strand joints or strand splices.

Cables shall be manufactured and listed for compliance with Federal Specification RR-W-410 and Mil-DTL-83420.

Cable terminals shall be stainless steel compatible with the cable and as recommended by the cable manufacturer. Terminations and clips shall be the same stainless steel grade as the wire rope they are connected to.

U-Bolts. U-Bolts and associated nuts, lock washers, and mounting plates shall be manufactured from Type 304 or Type 316 stainless steel.

CONSTRUCTION REQUIREMENTS

General. The safety cable assembly shall be installed as indicated in the plan details. One end of the cable assembly shall have a loop fabricated from a stainless steel compression sleeve. The other end of the cable assembly shall be connected with stainless steel wire rope clips as indicated. Slack shall be kept to a minimum to prevent the luminaire from creeping off the end of the mast arm. Unless otherwise indicated in the plans, the luminaire safety cable shall only be used in conjunction with luminaires which are directly above the traveled pavement.

Basis of Payment. This work shall be paid for at the contract price each for **LUMINAIRE SAFETY CABLE ASSEMBLY**, which shall be payment for the work as described herein and as indicated in the plans.

EXPOSED RACEWAYS

Effective: January 1, 2012

Revise the first paragraph of Article 811.03(a) of the Standard Specifications to read:

“General. Rigid metal conduit installation shall be according to Article 810.05(a). Conduits terminating in junction and pull boxes shall be terminated with insulated and gasketed watertight threaded NEMA 4X conduit hubs. The hubs shall be Listed under UL 514B. The insulated throat shall be rated up to 105° C. When PVC coated conduit is utilized, the aforementioned hubs shall also be PVC coated.”

Add the following to Article 811.03(b) of the Standard Specifications:

“Where PVC coated conduit is utilized, all conduit fittings, couplings and clamps shall be PVC coated. All other mounting hardware and appurtenances shall be stainless steel.”

“The personnel installing the PVC coated conduit must be trained and certified by the PVC coated conduit Manufacturer or Manufacturer’s representative to install PVC coated conduit. Documentation demonstrating this requirement must be submitted for review and approval.”

Add the following to Article 1088.01(a) of the Standard Specifications:

All iron and steel products, which are to be incorporated into the work, including conduit and all conduit fittings, shall be domestically manufactured or produced and fabricated as specified in Article 106.”

Revise Article 1088.01(a)(3) of the Standard Specifications to read:

“a. PVC Coated Steel Conduit. The PVC coated rigid metal conduit shall be UL Listed (UL 6). The PVC coating must have been investigated by UL as providing the primary corrosion install for the rigid metal conduit. Ferrous fittings for general service locations shall be UL Listed with PVC as the primary corrosion protection. Hazardous location fittings, prior to plastic coating shall be UL listed.

b. The PVC coating shall have the following characteristics:

Hardness:	85+ Shore A Durometer
Dielectric Strength:	400V/mil @ 60 Hz
Aging:	1,000 Hours Atlas Weatherometer
Temperature	The PVC compound shall conform at 0° F. to Federal Specifications PL-406b, Method 2051, Amendment 1 of 25 September 1952 (ASTM D 746)
Elongation:	200%

c. The exterior and interior galvanized conduit surface shall be chemically treated to enhance PVC coating adhesion and shall also be coated with a primer before the PVC coating to ensure a bond between the zinc substrate and the PVC coating. The bond strength created shall be greater than the tensile strength of the plastic coating.

d. The nominal thickness of the PVC coating shall be 1 mm (40 mils). The PVC exterior and urethane interior coatings applied to the conduit shall afford sufficient flexibility to permit field bending without cracking or flaking at temperatures above -1°C (30°F).

- e. An interior urethane coating shall be uniformly and consistently applied to the interior of all conduit and fittings. This internal coating shall be a nominal 2 mil thickness. The interior coating shall be applied in a manner so there are no runs, drips, or pinholes at any point. The coating shall not peel, flake, or chip off after a cut is made in the conduit or a scratch is made in the coating.
- f. Conduit bodies shall have a tongue-in-groove gasket for maximum sealing capability. The design shall incorporate a positive placement feature to assure proper installation. Certified test results confirming seal performance at 15 psig (positive) and 25 in. of mercury (vacuum) for 72 hours shall be submitted for review when requested by the Engineer.
- g. The PVC conduit shall pass the following tests:

Exterior PVC Bond test RN1:

Two parallel cuts 13 mm (1/2 inch) apart and 40 mm (1 1/2 inches) in length shall be made with a sharp knife along the longitudinal axis. A third cut shall be made perpendicular to and crossing the longitudinal cuts at one end. The knife shall then be worked under the PVC coating for 13 mm (1/2 inch) to free the coating from the metal.

Using pliers, the freed PVC tab shall be pulled with a force applied vertically and away from the conduit. The PVC tab shall tear rather than cause any additional PVC coating to separate from the substrate.

Boil Test:

Acceptable conduit coating bonds (exterior and interior) shall be confirmed if there is no disbondment after a minimum average of 200 hours in boiling water or exposure to steam vapor at one atmosphere. Certified test results from a national recognized independent testing laboratory shall be submitted for review and approval. The RN1 Bond Test and the Standard Method for Measuring Adhesion by Tape Test shall be utilized.

Exterior Adhesion. In accordance with ASTM D870, a 6" length of conduit test specimen shall be placed in boiling water. The specimen shall be periodically removed, cooled to ambient temperature and immediately tested according to the bond test (RN1). When the PVC coating separates from the substrate, the boil time to failure in hours shall be recorded.

Interior Adhesion. In accordance with ASTM D3359, a 6" conduit test specimen shall be cut in half longitudinally and placed in boiling water or directly above boiling water with the urethane surface facing down. The specimen shall be periodically removed, cooled to ambient temperature and tested in accordance with the Standard Method of Adhesion by Tape Test (ASTM D3359). When the coating disbonds, the time to failure in hours shall be recorded.

Heat/Humidity Test:

Acceptable conduit coating bonds shall be confirmed by a minimum average of 30 days in the Heat and Humidity Test. The RN1 Bond Test and the Standard Method for Measuring Adhesion by Tape Test shall be utilized.

Exterior Adhesion. In accordance with ASTM D1151, D1735, D2247 and D4585, conduit specimens shall be placed in a heat and humidity environment where the temperature is maintained at 150°F (66°C) and 95% relative humidity. The specimens shall be periodically removed and a bond test (RN1) performed. When the PVC coating separates from the substrate, the exposure time to failure in days shall be recorded.

Interior Adhesion. In accordance with ASTM D3359, conduit specimens shall be placed in a heat and humidity environment where the temperature is maintained at 150°F (66°C) and 95% relative humidity. When the coating disbonds, the time to failure in hours shall be recorded.

Add the following to Article 1088.01(a)(4) of the Standard Specifications:

"All liquid tight flexible metal conduit fittings shall have an insulated throat to prevent abrasion of the conductors and shall have a captive sealing O-ring gasket. The fittings shall be Listed under UL 514B. The insulated throat shall be rated up to 105° C."

Revise the second paragraph of Article 811.04 of the Standard Specifications to read:

"Expansion fittings and LFNC will not be measured for payment."

Revise Article 811.05 of the Standard Specifications to read:

"811.05 Basis of Payment. This work will be paid for at the contract unit price per meter (foot) for **CONDUIT ATTACHED TO STRUCTURE**, of the diameter specified, **RIGID GALVANIZED STEEL** or **CONDUIT ATTACHED TO STRUCTURE**, of the diameter specified, **RIGID GALVANIZED STEEL, PVC COATED.**"

WIRE AND CABLE

Effective: January 1, 2012

Add the following to the first paragraph of Article 1066.02(a):

“The cable shall be rated at a minimum of 90°C dry and 75°C wet and shall be suitable for installation in wet and dry locations, and shall be resistant to oils and chemicals.”

Revise the Aerial Electric Cable Properties table of Article 1066.03(a)(3) to read:

Aerial Electric Cable Properties

Phase Conductor			Messenger wire		
Size AWG	Stranding	Average Insulation Thickness		Minimum Size AWG	Stranding
		mm	mils		
6	7	1.1	(45)	6	6/1
4	7	1.1	(45)	4	6/1
2	7	1.1	(45)	2	6/1
1/0	19	1.5	(60)	1/0	6/1
2/0	19	1.5	(60)	2/0	6/1
3/0	19	1.5	(60)	3/0	6/1
4/0	19	1.5	(60)	4/0	6/1

Add the following to Article 1066.03(b) of the Standard Specifications:

“Cable sized No. 2 AWG and smaller shall be U.L. listed Type RHH/RHW and may be Type RHH/RHW/USE. Cable sized larger than No. 2 AWG shall be U.L. listed Type RHH/RHW/USE.”

Revise Article 1066.04 to read:

“Aerial Cable Assembly. The aerial cable shall be an assembly of insulated aluminum conductors according to Section 1066.02 and 1066.03. Unless otherwise indicated, the cable assembly shall be composed of three insulated conductors and a steel reinforced bare aluminum conductor (ACSR) to be used as the ground conductor. Unless otherwise indicated, the code word designation of this cable assembly is “Palomino”. The steel reinforced aluminum conductor shall conform to ASTM B-232. The cable shall be assembled according to ANSI/ICEA S-76-474.”

Revise the second paragraph of Article 1066.05 to read:

“The tape shall have reinforced metallic detection capabilities consisting of a woven reinforced polyethylene tape with a metallic core or backing.”

REMOVAL OF LIGHTING UNIT, SALVAGE

Add the following to Article 842.03(b) of the Standard Specifications:

Removal of City of Chicago Lighting Unit, Salvage. City of Chicago underpass luminaires and all associated hardware and appurtenances shall remain the property of the City of Chicago and shall be delivered back to the City, unless otherwise directed by the Engineer. City of Chicago salvaged underpass lighting units must be delivered to the City storage yard located at 4100 South Cicero Avenue, Chicago, IL or to another City of Chicago locations as directed by the Engineer.

Transportation. The Contractor shall crate and transport the underpass luminaires in complete conformance with the manufacturer's recommendations. The Contractor shall make arrangements to transfer the street lighting equipment to the City of Chicago's storage facility located at 4100 South Cicero Avenue, Chicago, IL. This shall be done on weekdays between the hours of 8:00 a.m. and 4:00 p.m., excluding City holidays. Forty-eight hours advance notice is necessary before drop off of street lighting equipment.

MAINTENANCE OF STREET LIGHTING SYSTEM (CDOT)

Description. This item consists of furnishing all labor, equipment, and incidental materials for maintaining existing street lighting and underpass lighting systems until the proposed new equipment is installed, energized, tested, and accepted for operation by the Commissioner.

The Contractor shall be responsible for the proper operation and maintenance of the following existing and proposed lighting systems under this contract:

- Existing CDOT Lighting System of South Des Plaines Street South of West Congress Parkway.
- The Existing Underpass Lighting System at Des Plaines Street underneath I-290.

The work must include any necessary temporary devices to maintain existing illumination. The location and protection devices necessary to comply with these requirements will be subject to the approval of the Commissioner.

Any temporary wire or cable which may be required to be installed overhead between existing poles, existing underpass luminaires, or temporary devices must be furnished, installed, terminated, and maintained in service until the proposed lighting equipment is installed, tested, and accepted for operation by the Commissioner.

Materials. Materials must be according to the applicable Department of Electrical Operations (DEO) Specifications and Articles of Standard Specifications Section 1000 - Materials as noted elsewhere in these Specifications.

General Requirements. General requirements must be in accordance with Section 801 of the Standard Specifications, and in accordance with Department of Electrical Operations Standards and the City of Chicago Electrical Code, except as herein modified.

The Contractor shall MAINTENANCE OF STREET LIGHTING SYSTEM (CDOT) (temporary and permanent) and proposed lighting systems, as well as receptacles and other ancillary devices connected to the applicable street or underpass lighting controllers. Effective the day the Contractor starts work, the Contractor must maintain the existing lighting equipment located within the project limits as it then exists.

Inspection of Electrical Systems: Add the following to Article 801.10 of the Standard Specifications:

"Maintenance Preconstruction Inspection:

General. Before performing any excavation, removal, or installation work (electrical or otherwise) at the site, the Contractor must request a maintenance preconstruction site inspection, to be held in the presence of the Commissioner and a representative of the party or parties responsible for maintenance of any lighting and/or traffic control systems which may be affected by the work. The request for the maintenance preconstruction inspection must be made no less than seven (7) calendar days prior to the desired inspection date. The maintenance preconstruction inspection shall:

Establish the procedures for formal transfer of maintenance responsibility required for the construction period.

Establish the approximate location and operating condition of lighting and/or traffic control systems which may be affected by the work.

Marking of Existing Cable Systems. The party responsible for maintenance of any existing lighting and/or traffic control systems at the project site will, at the Contractor's request, mark and/or stake, once per location, all underground cable routes owned or maintained by the City. A project may involve multiple "locations" where separated electrical systems are involved (i.e. different controllers). The markings shall be taken to have a horizontal tolerance of at least one (1) foot to either side. The request for the cable locations and marking shall be made at the same time the request for the maintenance preconstruction inspection is made. The Contractor must exercise extreme caution where existing buried cable runs are involved. The markings of existing systems are made strictly for assistance to the Contractor and this does not relieve the Contractor of responsibility for the repair or replacement of any cable run damaged in the course of his work, as specified elsewhere herein. NOTE THAT THE CONTRACTOR WILL BE ENTITLED TO ONLY ONE REQUEST FOR LOCATION MARKING OF EXISTING SYSTEMS AND THAT MULTIPLE REQUESTS MAY ONLY BE HONORED AT THE CONTRACTOR'S EXPENSE. NO LOCATES WILL BE MADE AFTER MAINTENANCE IS TRANSFERRED, UNLESS IT IS AT THE CONTRACTOR'S EXPENSE.

Condition of Existing Systems. The Contractor must conduct an inventory of all existing electrical system equipment within the project limits, which may be affected by the work, making note of any parts which are found broken or missing, defective or malfunctioning. Megger and load readings must be taken for all existing circuits which will remain in place or be modified. If a circuit is to be taken out in its entirety, then readings do not have to be taken. The inventory and test data will be reviewed with and approved by the Commissioner and a record of the inventory must be submitted to the Commissioner for the record. Without such a record, all systems transferred to the Contractor for maintenance during construction must be returned at the end of construction in complete, fully operating condition."

Damage to Electrical Systems. Delete the last paragraph of Article 801.12 of the Standard Specifications.

Lighting Operation and Maintenance Responsibility. The scope of work includes the assumption of responsibility for the continuing operation of existing, temporary or other lighting systems and all appurtenances affected by the work as may be specified elsewhere herein. Existing lighting systems, when depicted on the plans, are intended only to indicate the general equipment installation of the systems involved and must not be construed as an exact representation of the field conditions. It remains the Contractor's responsibility to visit the site to confirm and ascertain the exact extent of the electrical equipment and systems to be maintained. Where there is existing lighting within the project limits, prior to the start of activities at the site, the Contractor must schedule a formal transfer of maintenance via the Commissioner, however failure to do so does not relieve the Contractor of the maintenance responsibility specified herein and such failure obligates the Contractor to correct deficiencies in the existing system at his own expense.

Effective the date the Contractor's activities (electrical or otherwise) at the job site begin, the Contractor will be responsible for the proper operation and maintenance of all existing lighting systems which may be affected by the work for which maintenance has been transferred to the Contractor and all temporary and newly constructed lighting systems under this Contract, until final acceptance or as otherwise determined by the Commissioner.

Except as specified herein, the Contractor's responsibility will include all applicable responsibilities of the City of Chicago, Department of Streets and Sanitation. These responsibilities will include lighting units (including underpass and navigational lighting), cable runs and lighting controls.

Electrical System Damage Response. The Contractor must respond to damage calls for all system components being maintained and/or installed by the Contractor, existing and proposed, including, but not limited to pole knockdowns, circuit outages, more than 3 luminaires on a circuit, 3 successive luminaires, and controller outages within one hour after notification and provide immediate corrective action. The Contractor must also repair other outages within 5 days. The Contractor must maintain in stock a sufficient amount of material and equipment to provide temporary and permanent repairs. Any damage to the lighting system from any cause whatsoever must be repaired or replaced in kind with equipment in the same condition before the incident or with new equipment provided by the Contractor at no additional cost to the Contract, all as approved by the Commissioner. If the Contractor fails to respond so as to produce immediate corrective action within the specified time frames, or fails to complete repairs in a timely manner the Commissioner may direct other forces, such as the City's Maintenance Contractor, to perform the work. Charges incurred will be direct billed to the Contractor. The City will retain all rights to pursue claims against third parties in all situations regardless of who is maintaining the system. The Contractor must also provide the City with all accident and damage reports from any incidents.

Weekly Night-time Patrols. Responsibilities must also include weekly night-time patrol of the lighting system, with patrol reports filed immediately with the Commissioner and with deficiencies corrected within 24 hours of the patrol. Patrol reports must be presented on standard forms as designated by the Commissioner. Uncorrected deficiencies may be designated by the Commissioner as necessitating emergency repairs as described elsewhere herein. Failure to submit patrol reports on a weekly basis will result in a Penalty for Non-Compliance as specified herein.

Contractor's Responsibility. Existing lighting systems which may be affected by the work will include, as a minimum, all existing lighting units within the project limits and these units may be temporarily isolated by means of in-line waterproof fuse holders as approved by the Commissioner. When a controller is to be replaced or modified under the Contract work, or where otherwise indicated, the controller and all systems connected to it must be included in the Contractor's responsibility for proper operation of lighting systems. The Contract Drawings may indicate the general extent of any existing lighting, but whether indicated or not, it remains the Contractor's responsibility to ascertain the extent of effort required for compliance with these specifications and failure to do so will not be justification for extra payment or reduced responsibilities.

Energy and Demand Charges. The payment of basic energy and demand charges by the electric utility for existing lighting which remains in service will continue as a responsibility of the Owner, unless otherwise indicated. Unless otherwise indicated or required by the Commissioner duplicate lighting systems (such as temporary lighting and proposed new lighting) shall not be operated simultaneously at the Owner's expense and lighting systems will not be kept in operation during long daytime periods at the Owner's expense. Upon written authorization from the Commissioner to place a proposed new lighting system in service, whether the system has passed final acceptance or not, (such as to allow temporary lighting to be removed), the Owner will accept responsibility for energy and demand charges for such lighting, effective the date of authorization. All other energy and demand payments to the utility will be the responsibility of the Contractor until final acceptance.

Coordination Requirements for Existing and Temporary Lighting. The Contractor must coordinate maintenance of existing, temporary, and proposed lighting with the sequence of construction and maintenance of traffic for this Project.

Installation. Location of cables and fixtures for temporary lighting as required must be adjusted and supported to accommodate field conditions encountered, including any potential interferences with other construction or equipment to be installed.

The Contractor will determine the exact route and location of each temporary lighting fixture and associated wiring, prior to installation.

Temporary lighting must be installed to permit removal (without damage to other parts) of parts requiring periodic replacement or maintenance.

Temporary wiring/lighting must be removed immediately upon acceptance of permanent lighting.

Penalty for Non-Compliance. The Contractor will be subject to a penalty of \$500.00 per incident, per day, to be deducted from next pay estimate due Contractor, for each occurrence when the Commissioner determines that Contractor or his Subcontractor is not in full compliance with this Section of the Specifications.

Penalty for Failure to Respond. The Contractor is required to respond within ½ hour to any request from the Commissioner for repair or replacement of any broken, defective and/or missing parts as specified under this section. "Response" is interpreted to mean on the job, preparing to make repairs. Failure by Contractor to so respond will be grounds for a penalty of \$500.00 for each and every occurrence, to be deducted from next pay estimate due Contractor.

Reimbursement. If the Contractor utilizes any lighting equipment owned by the City or uses existing COMED service, the Contractor must compensate the City for such usage.

Method of Measurement. MAINTENANCE OF STREET LIGHTING SYSTEM (CDOT) will be measured for payment per calendar month.

The contractor shall demonstrate to the satisfaction of the Engineer that the lighting system is fully operational prior to submitting a pay request. Failure to do so will be grounds for denying the pay request. Months in which the lighting systems are not maintained and not operational will not be paid for. Payment shall not be made retroactively for months in which lighting systems were not operational

Basis of Payment. This work will be paid for at the contract unit price per calendar month for MAINTENANCE OF STREET LIGHTING SYSTEM (CDOT), which will be payment in full for: furnishing and installing all temporary lighting units; maintaining existing, temporary, and proposed lighting systems; and aerial cable and ancillary equipment required to maintain the existing lighting system as described herein.

INSTALL MAST ARM AND LUMINAIRE (CDOT)

(Material Provided by City of Chicago)

Description. This work will consist of the retrieving from the City of Chicago storage and installing a mast arm, luminaire and all associated hardware and appurtenances provided by the City of Chicago on an existing light pole, as specified herein, and as shown on the plans, and as directed by the Commissioner.

General Requirements. General requirements must be in accordance with Section 801 of the Standard Specifications, and in accordance with Department of Electrical Operations Standards and the City of Chicago Electrical Code, except as herein modified.

It shall be the responsibility of the Contractor to transport the mast arm, luminaire and all associated hardware and appurtenances from the City storage site to the job site.

Inspection and Acceptance. The Contractor shall examine the mast arm and luminaire in the presence of the Engineer. After accepting the lighting equipment, the Contractor shall be held responsible for the preservation of the condition of the equipment, as it was at the time of acceptance, until the Final Acceptance Inspection.

Transportation. The Contractor shall transport, handle and store (as applicable) the mast arm, luminaire, all associated hardware and appurtenances in complete conformance with the manufacturer's recommendations. The Contractor shall make arrangements to transfer the street lighting equipment from the City of Chicago's storage facility located at 4100 South Cicero Avenue, Chicago, IL to the job site. This shall be done on weekdays between the hours of 8:00 a.m. and 4:00 p.m., excluding City holidays. Forty-eight hours advance notice is necessary before pickup of the street lighting equipment.

Installation. Installation shall be as described in Articles 821 and 877.

The mast arm and luminaire shall be installed on an existing light pole. The contractor shall replace the existing pole wire at no additional cost.

When a conduit or duct extension is required, the conduit and/or duct may be spiced and a new span of cable installed. The Engineer will inspect all conduit/duct splices before backfilling.

The mast arm and luminaire may be removed and reinstalled as a unit, at the option of the Contractor, with approval from the Engineer. No additional compensation will be paid for these operations.

Any damage sustained to the mast arm and luminaire during the removal, storage and reinstallation operations shall be repaired, or replaced in kind, to the satisfaction of the Engineer at no additional cost.

Method of Measurement. This work will be measured per each combined set of mast arm and luminaire installed on an existing light pole.

Basis of Payment. This work will be paid for at the Contract Unit Price for each INSTALL MAST ARM AND LUMINAIRE (CDOT), which price will be payment in full for all labor, equipment, materials and incidental work necessary to complete the work as specified.

REMOVE AND SALVAGE EXISTING MAST ARM AND LUMINAIRE (CDOT)

Description. This work will consist of the removing an existing street lighting mast arm and luminaire from an existing light pole at the locations shown on the plans, or as directed by the Commissioner.

General Requirements. General requirements must be in accordance with Section 801 of the Standard Specifications, and in accordance with Department of Electrical Operations Standards and the City of Chicago Electrical Code, except as herein modified.

Removal of City of Chicago Mast Arm, Salvage. Where indicated, mast arms, luminaires and all associated hardware and appurtenances shall remain the property of the City of Chicago and shall be delivered back to the City. City of Chicago salvaged lighting units must be delivered to the City storage yard located at 4100 South Cicero Avenue, Chicago, IL or to another City of Chicago locations as directed by the Engineer.

The street lighting cable must be removed or reconnected as required back to the last unaffected source as directed by the Department of Electrical Operations (DEO) field representative. Removed cable will become the property of the Contractor, and must be disposed of outside the right of way by the Contractor. Cable removal, or reconnection, including any required temporary splices, will not be paid for separately but will be included in this item at no additional expense.

No removal work shall be permitted without approval from the Engineer. Existing mast arms and luminaires to be removed must be disassembled as required for the complete and safe removal with care to prevent damage. Removal will include all incidental work and items associated with the equipment as directed by the Commissioner.

Any damage resulting from the removal of the mast arm, luminaire and associated hardware, shall be repaired or replaced in kind. The Engineer will be the sole judge to determine the extent of damage and the suitability of repair and/or replacement.

Transportation. The Contractor shall crate and transport the mast arm and luminaire in complete conformance with the manufacturer's recommendations. The Contractor shall make arrangements to transfer the street lighting equipment to the City of Chicago's storage facility located at 4100 South Cicero Avenue, Chicago, IL. This shall be done on weekdays between the hours of 8:00 a.m. and 4:00 p.m., excluding City holidays. Forty-eight hours advance notice is necessary before drop off of street lighting equipment.

The reflector and lens of the existing luminaire shall be cleaned and a new lamp installed in the existing luminaire prior to installation. This work will not be paid for separately but will be included in this item at no additional expense. The new lamp must be in accordance with Article 1067.06 of the Standard Specifications.

Any damage sustained to the mast arm and luminaire during the removal, storage and reinstallation operations shall be repaired, or replaced in kind, to the satisfaction of the Engineer at no additional cost.

Method of Measurement. This work will be measured per each combined set of mast arm and luminaire removed from an existing street light pole.

Basis of Payment. This work will be paid for at the Contract Unit Price for each REMOVE AND SALVAGE EXISTING MAST ARM AND LUMINAIRE (CDOT), which price will be payment in full for all labor, equipment, materials and incidental work necessary to complete the work as specified.

UNDERPASS LUMINAIRE, (SPECIAL)

Description. This item consists of furnishing and installing a City of Chicago LED underpass luminaire complete with drivers, lightning protection, fuses, pole wire, and electrical components, mounting hardware, flexible conduit and appurtenances for installation as shown on the Plans, as specified herein, and as directed by the Commissioner.

Materials. Materials must be according to the following manufacturer's specifications and Articles of Standard Specifications Section 1000 - Materials:

<u>Item</u>	<u>Requirement</u>
(a) Lamps.....	Light Emitter Diode, LED
(b) Luminaire.....	MAXLITE MERAK LED TUNNEL FIXTURE Series, Model Number MELT90UA240G
(c) Fuse Holders and Fuses.....	Standard Specifications, Article 1065.01
(d) Junction Box.....	Standard Specifications, Article 1088.04
(c) Electrical Raceway Materials	Standard Specifications, Article 1088.01

The catalog number given above is presented to assist in obtaining manufacturer information. The Contractor has the responsibility of verifying specification compliance and providing a luminaire as specified. The luminaire must comply with all items described herein, regardless of any assigned manufacturers catalog number, as approved by the Commissioner.

General Requirements. General requirements must be in accordance with Articles 801 and 821 of the Standard Specifications, and in accordance with Chicago Department of Electrical Operations (DEO) Standards and the City of Chicago Electrical Code, except as herein modified.

If requested, the apparent low bidder shall submit the following information relative to the luminaire he proposes to furnish within fifteen (15) days of such request:

1. Outline drawing.
2. Complete description and weight.
3. Luminaire efficiency.
4. Projected area in square feet.
5. Manufacturer's name and catalogue designation.
6. Manufacturer's part list.
7. IES formatted photometric curve in electronic format.
8. Certified test reports.

One completely assembled luminaire of the manufacture intended to be furnished, must be submitted upon request of the Chief Procurement Officer within fifteen (15) business days of such request.

Each luminaire must be delivered completely assembled, wired, and ready for installation. It must consist of an aluminum die-cast housing, LED arrays, terminal block, electronic driver, gaskets, surge arrestor, fuses, trunnion bracket, and all necessary hardware.

The manufacturer shall warrant the performance and construction of these luminaires to meet the requirements of this specification, and must warrant all parts, components, and appurtenances against defects due to design, workmanship or material developing within a period of ten (10) years from the date of acceptance by the City. A reduction of lighting output of more than 30% within the ten years will constitute luminaire failure. Any luminaire or part thereof, not performing as required, or developing defects within this period must be replaced by a new luminaire, delivered to the City by the manufacturer, without expense to the City. The commissioner will be the sole judge in determining which replacements are to be made and his decision will be final.

The manufacturer shall have a history of manufacturing roadway and outside area lighting for a minimum of five years. The manufacturer must demonstrate to the City that the manufacturer has the capacity to supply the quantities required for the contract in a timely manner.

The following organizations' specifications are mentioned herein.

- ANSI – American National Standards Institute
- ASTM – American Society for Testing and Materials
- IEC – International Electrotechnical Commission
- IES – Illuminating engineering Society
- UL – Underwriters Laboratories

Construction. The net weight of this luminaire must not be more than 25 pounds and should be able to be handled by one man.

The housing shall be a precision aluminum die-casting composed of aluminum meeting ASTM specification A380. It must be substantial and adequate enough to withstand the strains likely to be imposed on the housing when installed and in service. The housing must enclose the LED arrays, terminal board, surge protector, and electronic driver, with provision for proper mounting of these parts. The housing must have integral heat sink characteristics, such that all enclosed components will operate within their designed operating temperatures under expected service conditions. No extra items shall be installed as heat shields or heat sinks. All heat shields and heat sinks shall be integral to the luminaire.

The housing shall be designed to allow water shedding. The housing shall be designed to minimize dirt and bug accumulation on the optic surface.

The housing shall be able to be mounted directly to a wall or to be trunnion mounted. There shall be a .75 inch threaded conduit fitting to accommodate an electrical whip.

A trunnion type bracket shall be provided. The bracket shall be mounted directly to a wall. The luminaire shall then be attached to the bracket. The bracket will allow the luminaire to be positioned up to 90° in either direction from the horizontal. The bracket shall be marked on the outside indicating the degrees of angle. The bracket shall provide for positive locking in the desired position.

Wherever necessary, in order to make a completely dustproof assembly, gaskets of silicone rubber or other specifically approved material must be provided.

All machine screws, locknuts, pins, and set screws necessary to make a firm assembly, and for its secure attachment to the mast arm, must be furnished in place. All hardware must be of stainless steel, copper silicon alloy or other non-corrosive metal, and where necessary must be suitably plated to prevent electrolytic action by contact with aluminum.

The luminaire shall have a polyester powder coat with a minimum 2.0 mil thickness. Surface texture and paint quality will be subject to approval. Color must be gloss black or gray (designed ANSI No. 70) as specified in the order. A paint chip must be submitted as a sample upon request. The finish shall pass 1000 hours of salt spray per ASTM B117.

The luminaire shall have an ingress protection rating of IP54 or better as described in IEC standard 60529 (also ANSI C136.25-2009). The optical system shall have an IP66 rating.

The luminaire shall be UL listed. It shall be suitable for wet locations per UL 1598.

The luminaire shall be rated to operate between -40° to +50° Centigrade.

A bar code with pertinent information for warranty and maintenance shall be attached to the inside of the housing.

Electrical Components.

The LED arrays shall be optimized for the required roadway photometrics. The arrays must be properly secured at the factory and must not require field adjustment for optimum photometric performance. The LEDs shall deliver a minimum of 70% of initial lumen output at 100,000 hours (L70 at 100K). LEDs shall provide a color rendition index (CRI) of 70. The color temperature of LEDs shall be 4000° Kelvin. The optical unit shall have an IP66 rating.

A terminal block of high grade molded plastic of the barrier or safety type must be mounted within the housing in a readily accessible location. It must provide all terminals needed to completely prewire all luminaire components. The terminal block must either incorporate a barrier isolated section with fuse clips to take a "smaller-dimension" cartridge fuse, or a separate barrier protected fuse block must be provided. It must be UL and CSA certified.

The fuses shall be rated at 10 amps 600 VAC with a 100,000 AMPS interrupting capacity. Fuses shall be Buss type KTK, or equal. The fuse block must be wired to the appropriate terminals. The terminal board-fuse block must have plated copper or plated brass, clamp-type pressure terminals of an approved type for "line" connections, to accommodate wire sizes from #12 to #8 A.W.G. The terminals for connection of internal components must be either the screw-clamp or quick disconnect type.

The electronic driver shall operate at a nominal input voltage range of between 120 and 277 volts, 60 Hertz.

The driver shall provide the proper operating voltage to the LED arrays. Output frequency must be equal to or greater than 120 Hertz to avoid flicker.

The power factor of the driver over the design range of input voltages specified above must not be less than 90%. The driver input current must have Total Harmonic Distortion (THD) of less than 20% when operated at nominal line voltage. The driver must be thermally protected to shut off when operating temperatures reach unacceptable levels. The driver shall be short circuit protected and overload protected. The driver must meet the EMI (electromagnetic interference) requirements of the FCC rules and regulations, Title 47 CFR, Part 15. The driver shall have a Class A sound rating per ANSI C63.4. Transient voltage complies with ANSI C62.41 Category A. The current should be as recommended by the LED manufacturer. The current should be such that the LEDs are not over driven or under driven. LED current should produce the most efficient light output without compromising the life of the LEDs.

Surge protection shall be 10kV/10kA per ANSI C62.41.2. The surge protection device shall be a 3 wire device. The suppressor shall be NRTL listed and be in accordance with UL 1449.

The minimum luminaire efficacy shall be 90 lumens per watt.

All components must be completely factory wired with non-fading, color coded leads. These leads must be insulated with an approved class of insulation and must be #16 AWG conductor minimum. All wires within a single circuit path must be of the same size. No wire nuts will be allowed. No unnecessary splices will be allowed. The use of wiring smaller than #16 AWG will require the written approval of the Commissioner. Color coding will be in a manner approved by the Commissioner. A complete wiring diagram must be displayed at an approved location on the interior of the luminaire and must include all luminaire and component identification and ratings. The wiring diagram must be provided on high quality material that will be resistant to cracking, yellowing, and fading in a luminaire environment. Quick disconnects must be provided for all components.

All electrical components must be securely mounted in such manner that individual components can be easily maintained or replaced. Permanent straps or tie-wraps will not be permitted. The entire assembly should be easily disconnected and removed for replacement. Components must be mutually field interchangeable so that units can be restored to working condition without trouble shooting components.

Photometric Requirements.

The manufacturer must demonstrate that the luminaires will meet or exceed the specified photometric requirements. The manufacturer must provide photometric calculations using published luminaire data as part of the submitted package. The proposal must contain luminaire photometric performance with results equal to or better than those listed in this specification. Submittal information must include computer calculations based on the controlling given conditions which demonstrate achievement of all listed performance requirements. Computer calculations must be performed for roadway lighting and for sidewalk lighting. The submitted roadway lighting calculations must be done in accordance with I.E.S RP-8-14, and must include point-by-point illuminance, luminance, and veiling luminance as well as listing all indicated averages and ratios. The submitted sidewalk calculations must be done in accordance with I.E.S RP-8-14, and must include point-by-point horizontal illuminance and vertical illuminance as well as listings of all indicated averages and ratios.

Unless otherwise indicated, the light distribution will be classified as short non-cutoff –Type II (S-NC-II), as defined in Appendix E of I.E.S RP-8-14.

Performance Requirements (0.6 light loss factor):

1. Roadway Illuminance:
 - Average Horizontal 4.5 fc
 - Uniformity Ratio Av/Min 3:1
2. Roadway Luminance:
 - Average Luminance 2.5cd/m²
 - Uniformity Ratio Av/Min 3:1
 - Uniformity Ratio Max/Min 5:1
 - Max Veiling Luminance 0.5

The photometrics shall be run for the specific requirements. If the luminaires are to be obtained for no specific project, the luminaires must meet the performance requirements for the following physical conditions:

Right-of-way	66'
Curb-to-curb	46'
Mounting height	13'
Tilt	45°
Setback	10'
Arm length	1'
Sidewalk width	10'
Spacing (opposite)	30'
Pavement	R3

Testing. All testing must be done on a prototype of the actual luminaire to be provided under this specification. If recent test results are available, they may be considered as meeting the testing requirements of this specification. The Commissioner or Commissioner's representative will have the final approval of which tests are adequate.

The manufacturer will be responsible for all costs associated with the specified testing, incidental to this contract.

Photometric testing must be in accordance with IES recommendations. The tests, at a minimum, must yield:

1. An isofootcandle chart with maximum candela and half maximum candela trace.
2. An isocandela diagram.
3. Maximum plane and maximum cone plots of candela.
4. A candlepower table (house and street sides).
5. A coefficient of utilization chart.
6. A luminous flux distribution table.

The luminaire must meet the electrical photometric requirements of IESNA LM-79.

The luminaire must meet the lumen maintenance requirements of IESNA LM-80.

The luminaire must meet the requirements of IESNA TM-21 for long term maintenance of LED light sources.

The LEDs must meet the requirements of chromaticity per ANSI C78.377.

The following applicable UL standards shall be met:

1. 8750 LED Light Sources in Lighting Products
2. 1598 Luminaires
3. 1012 power units other than Class 2
4. 1310 Class 2 power units
5. 2108 low voltage lighting systems

Additional Types of Testing:

1. Interchangeability of all component parts.
2. Thermal testing in accordance with U.L. Standard 1572 or Standard 1598. The fixture must be placed in a controlled 25° Celsius environment and be energized for a minimum of 8 hours. At no time will any surface of the refractor exceed the manufacturer's recommended temperature limits.
3. Vibration testing in accordance with ANSI Standard C136.31. Upon completion of the test, all set screws, castings, and components must be secure and undamaged. The luminaire will not be energized for this test. However, the luminaire must be fully operational after the test.
4. Moisture testing in accordance with U.L. Standard 1572 or Standard 1598. The luminaire will be subjected to a water spray from various directions for a sufficient amount of time. After the water spray the inside of the refractor must remain dry and the fixture should be demonstrated to operate properly.

Packaging. Each luminaire assembly must be packed in a suitable carton so secure that it must not be damaged in shipment and handling.

Each carton containing a luminaire must be clearly marked on the outside in letters not less than three-eighths (3/8) inch tall with the legend: "LUMINAIRE, LED, VIADUCT". The appropriate City Commodity Code Number, the name of the manufacturer, the date of manufacture, and the contract number under which the luminaire is furnished shall also be listed.

Installation. Installation must be as described in Article 821.06 of the Standard Specifications.

The contractor is required to provide approved installation procedures and details for mounting the LED underpass fixture onto the bridge structure at the locations shown on the plans. The details must be designed and stamped by a registered engineer. The fixture mounting procedures and details must be formally submitted to the CDOT DEO for review and approval. No underpass lighting system work shall be started prior to acquiring approval from CDOT for the fixture mounting procedures and details. The work to providing approved mounting procedures and details will not be paid for separately but will be included in this item at no additional expense.

Method of Measurement. Each LED luminaire (complete with drivers, surge protection, fuses, junction box, electrical components, mounting hardware, and other appurtenances) that is furnished and installed as indicated will be counted as a unit for payment.

Basis of Payment. This work will be paid for at the contract unit price each for UNDERPASS LUMINAIRE (SPECIAL) which will be payment in full for performing the work described herein.

UNDERGROUND CONDUIT, PVC, 2" DIA., SCHEDULE 80 (CDOT)

Description. This work will consist of furnishing and installing Schedule 80 PVC conduit, fittings and accessories as part of the raceway either laid in trench, bored and pulled in place.

Construction Requirements. Furnishing and installing the conduits shall meet the requirements according to Section 810 of the Standard Specifications.

Materials. Polyvinyl chloride (PVC) conduit must conform to the requirements of the National Electrical Manufacturers Association Standard, Publication Number TC2 for EPC-80. Conduit color will be determined by the Resident Engineer.

Method of Measurement. This work will be measured for payment in feet in place. Measurements will be made in straight lines along the centerline of the conduit between ends and changes in direction.

Vertical conduit will be measured for payment. The vertical distance required for breakaway devices, barrier wall, concrete pedestals, etc. and the depth of any burial will be measured. Changes in direction assume perfect straight line runs, ignoring actual raceway sweeps.

Basis of Payment. This work will be paid for at the contract unit price per foot for UNDERGROUND CONDUIT of the type and size as specified, which price will be payment in full for furnishing and installing the conduit and fittings complete.

FLASHING BEACON INSTALLATION

Description. This item shall consist of furnishing and installing four Flashing Beacons and Flasher Controller in accordance with these Contract Documents. The Flashing Beacons shall have two attached to each support of overhead highway sign structure and the Flasher Controller on the south support as shown on the Plans. All cables, conduits, mounting hardware, and appurtenances to connect the flashing beacons to the controller will be included in this pay item.

Materials. All materials furnished, assembled, fabricated, or installed shall be corrosion resistant. All mounting hardware shall be Type 304 stainless steel. Each Flashing Beacon and Flasher Controller assembly shall consist of the following major components:

Flasher Controller. The Flasher Controller shall meet the requirements according to Section 858 of the Standard Specifications.

Flasher Controller Housing. The flasher controller housing shall be constructed of cast aluminum, sized to accommodate all of the flasher controller assembly components, and be provided with a padlocking mechanism.

The housing shall be designed for mounting to the sign support structure. All equipment required to mount the cabinet to the sign support shall be considered part of this item. The Flasher Controller housing shall be mounted to the sign structure as described herein, and as directed by IDOT District 1 and the Engineer.

The housing shall be supplied with all shelving or back panel to mount the equipment inside the cabinet and shall be equipped with a main circuit breaker and AC surge protection on the incoming power feed.

The controller cabinet shall be grounded in accordance with Article 806 of the Standard Specifications.

Flashing Beacons. The Contractor shall furnish and install two flashing beacon signal heads mounted to each sign structure support (4 total) as indicated on the Plans. All equipment and hardware required to mount the beacons to the sign support is considered to be part of this item.

- The beacons shall be 12 inch traffic signal heads.
- The beacons shall have black polycarbonate housings.
- The beacon shall have an amber lens with polycarbonate construction.
- The beacon shall have a tunnel style visor with polycarbonate construction.
- The beacon shall have an LED lamp.

CONSTRUCTION REQUIREMENTS

General. General requirements shall be in accordance with Section 858 of the Standard Specifications, except as herein modified.

Submittals. Submittals shall be submitted per Article 801.05 of the Standard Specifications. Five complete copies The Contractor shall prepare shop drawings which details each Flashing Beacon and Flasher Controller assembly complete with all components to be supplied. The shop drawings shall fully detail the proposed layout of the cabinet, including the cabling connections between all of the components, and provide complete component descriptions and catalog numbers.

The shop drawings shall also include complete details for mounting the Flashing Beacon and the Flasher Controller to the sign structure for the Engineer's approval. No materials shall be ordered or installation work performed until the Engineer has approved the Contractor's shop drawings.

Three copies of all Operations and Maintenance (O&M) Manuals for each Flashing Beacon and Flasher Controller assembly components shall be delivered for each assembly installed.

Installation. The beacons and the flasher controller housing shall be installed in strict accordance with manufacturer's recommendations, applicable portions of Article 880.03 of the Standard Specifications, as shown on the Plans, and as directed by the Engineer.

The beacons, and flasher controller housing shall be attached to the sign structure using stainless steel straps and U-bolts. A 24 inch x 24 inch x 0.25 inch thick stainless steel plate shall be provided for mounting the controller housing onto the leg of the sign truss. The housing shall be attached to the plate and the plate shall be attached to the leg of the sign structure using stainless steel U-bolts.

A ground lug shall be mounted to the inside of the controller housing for grounding.

Method of Measurement. This work will be measured for payment as the number of Flashing Beacon and Flasher Controllers and be counted, each.

Basis of Payment. The item will be paid at the Contract unit price each for FLASHING BEACON INSTALLATION, which shall be payment in full for the material and work described herein.

REMOVE EXISTING FLASHING BEACON INSTALLATION COMPLETE

Description. This item consists of the disconnecting, removing, and salvaging of all existing flashing beacons complete, including all controllers, junction boxes, conduit, mounting brackets and appurtenances.

Construction Requirements. Disconnection and removal of the existing flashing beacon electric connection shall meet the requirements according to Section 895 of the Standard Specifications.

Removal. The Contractor must disconnect the existing power feed to the flashing beacon installations and remove the wiring back to the source providing power to the flashing beacon.

No removal work shall be permitted without approval from the Engineer. Cables in unit duct will be removed from the duct and become property of the Contractor. The empty duct shall be removed to 1 foot below ground level and the hole shall be backfilled.

All equipment and material removed as part of this item shall be disposed of properly.

Method of Measurement. Each existing flashing beacon installation that is disconnected, removed, and disposed of, including associated wiring, conduit, controller and junction boxes will be measured for payment.

Basis of Payment. This work will be paid for at the Contract unit price each for REMOVE EXISTING FLASHING BEACON INSTALLATION COMPLETE

ROD AND CLEAN EXISTING CONDUIT

Description. This work will consist of inserting a duct rod or electrical fish rod or tape of sufficient length and rigidity into an electrical conduit opening in one electrical manhole or handhole, and pushing the said rod through the conduit to emerge at the next or subsequent manhole in the conduit system at the location shown on the plans. The duct rod may be inserted and removed by any standard construction method which causes no damage to the conduit system. The size of the conduit may vary from two inch (2") to four inch (4"), but there will be no differentiation in cost for the size of the conduit.

The conduit system which is to be rodded and cleaned may exist with various amounts of standing water in the manholes. The contractor must pump the water or sufficient water from the manholes to drain the conduit and to afford compatible working conditions for the installation of the duct rods and/or cables. The pumping of the manholes will be incidental to the work of rodding and cleaning of the conduit.

Any manhole which, in the opinion of the Resident Engineer contains excessive debris, dirt or other materials to the extent that conduit rodding and cleaning is not feasible, will be cleaned at the Engineer's order and payment approved as a separate pay item, and not a part of this specification.

Prior to removal, of the duct rod, a duct cleaning attachment such as a properly sized wire brush or cleaning mandrel must be attached to the duct rod, which by removal of the duct rod will be pulled through the conduit to remove sand, grit, or other light obstructions from the duct to provide a clean, clear passage for the installation of cable. Whenever the installation of cables is not performed as an adjunct to or immediately following the cleaning of the duct, a light weight pulling line such as a 1/8" polyethylene line or conduit measuring tape must be placed and will remain in the conduit to facilitate future work. When great difficulty of either inserting the duct rod or removal of the cleaning mandrel is encountered, the duct may require further cleaning by use of a compressed air gun, or a low pressure water hose. In the case of a broken duct line, the conduit must be excavated and repaired. The existence and location of breaks in the duct line may be determined by rodding, but the excavation and repair work required will not be a part of this pay item.

Method of Measurement. This work will be measured per lineal foot for each conduit cleaned. Measurements will be made from point to point horizontally. No vertical rises will count in the measurement.

Basis of Payment. This work will be paid for at the contract unit price per lineal foot for ROD AND CLEAN EXISTING CONDUIT for the installation of new electric cables. Such price will include the furnishing of all necessary tools, equipment, and polyethylene line as required to prepare a conduit for the installation of cable. When the number of cables to be installed requires the use of more than one conduit in the same run, each additional conduit required will be rodded and cleaned as a separate unit and paid for at the contract unit price.

RACKING CABLES IN MANHOLE OR HANDHOLE (CDOT)

Description. This item consists of providing labor and materials for racking of fiber optic cable in split inner duct and/or traffic signal and lighting copper cable around the inside perimeter of a manhole, in conformance with the Plans. In each manhole, the Contractor shall furnish and install at least four support brackets attached to the manhole walls, on which neatly coiled fiber optic cable in split inner duct and copper cable can be secured. The support brackets shall be attached firmly by screws drilled into the wall. Specific racking layout and components shall be provided in a submittal to the Engineer for each manhole, for review and approval in advance of installation.

In the event that a cable enclosure or other protective treatment of cable is used in place of racking on brackets at the direction of the Engineer, such alternate treatment shall be considered incidental to this pay item.

Method of Measurement. This Work will be measured on a per each basis each for manhole or handhole racked.

Basis of Payment. This Work will be paid for at the contract unit price each per RACKING CABLES IN MANHOLE OR HANDHOLE (CDOT), which will be payment in full for the material and work described herein.

CLEAN MANHOLE OR HANDHOLE (CDOT)

Description. This item consists of cleaning an existing handhole or manhole for the installation of new conduit(s) and cable(s).

General Requirements. General requirements must be in accordance with Section 801 of the Standard Specifications, and in accordance with Bureau of Electricity Standards and the City of Chicago Electrical Code, except as herein modified.

Installation. Existing cable hooks must be relocated and existing cables must be retrained as required prior to drilling the existing manhole or handhole. Existing and new debris must be removed and disposed of off-site by the Contractor. Existing and new gas and water must be pumped out as directed by the Commissioner. Debris removal, de-gassing and water pumping must be included in this item; separate payment will not be made.

The Contractor must furnish and install cable racks and/or cable hooks for new and existing cables in all manholes and handholes as required to facilitate new cable installation. This Work must be included in this item and separate payment will not be made.

Coordination with ComEd for ComEd handholes or manholes, and coordination with the Bureau of Electricity for city electric handholes or manholes must be performed by the Contractor prior to starting any Work. Coordination must be included in this item; separate or additional payment will not be made.

Drilling the existing manhole or handhole will not be included in this item and will be paid for under a separate pay item.

Method of Measurement. Each manhole or handhole that is cleaned (relocating existing cable hooks, installing new cable hooks, retraining cables, removing debris, and pumping out gas and water) as indicated will be counted as a unit for payment. Each manhole or handhole that is drilled will be measured for payment for cleaning, and will be measured for cleaning only once.

Basis of Payment. This work will be paid for at the contract unit price each for CLEAN MANHOLE OR HANDHOLE (CDOT), which will be payment in full for performing the work described herein.

CONCRETE FOUNDATION, 24" DIAMETER, 1 1/4" ANCHOR RODS, 15" BOLT CIRCLE, 7 FEET (CDOT)

Description. The foundation will be a poured in place concrete structure used for structurally supporting street light poles or traffic signal poles.

Material. Concrete must be Portland cement concrete meeting the requirements of Article 1020 of the Standard Specifications for SI Class concrete. Reinforcement bars must meet the requirements of Section 1006.10 of the Standard Specifications. Anchor rods must meet the requirements of Material Specification 1467 and the ground rod must meet the requirements of Material Specification 1465. Conduit elbows must be PVC conduit meeting the requirements of Material Specification 1533.

Construction. Every foundation will be installed at the location designated and in the manner herein specified or in special cases as specifically directed. The contractor will locate foundations as per plan or as directed by the Resident Engineer. A hole must be augered for placement of the concrete form.

CONCRETE FOUNDATION, 24" DIAMETER, 1 1/4" ANCHOR RODS, 15" BOLT CIRCLE, 7 FEET (CDOT) is a foundation for arterial street light pole; either steel or aluminum, conventional or davit (Standard Drawing 818).

Top surface of these foundations in parkway will be at an elevation of two inches (2") above grade or as required by the Engineer. Care must be taken to install a level foundation and to ensure adequate anchor rod projections for double nut installation. The foundations must be centered back from the face of the curb in accordance with dimensions shown on the construction plans. Foundation raceways must consist of large radius conduit elbow(s) in quantity, size and type as specified on the corresponding standard drawing or in the construction plans. Any number of elbows in excess of the number shown on the standard drawing must be paid for under a separate pay item. The elbow ends above ground will be capped with standard conduit bushings. The Contractor must furnish anchor rods, a ground rod, hardware, conduit elbow(s) and all other material shown on applicable foundation construction drawings. Depth of foundation will be as shown on the appropriate drawing. The foundation top must be chamfered 3/4 of an inch. When the foundation is installed in a sidewalk, the foundation must be installed level, with the height of the foundation as close to the height of the sidewalk as possible, or as directed by the Engineer. A proper expansion joint will be installed between the sidewalk and the foundation.

Anchor rods must be set in accordance with applicable construction plans so that when poles are mounted on the foundations, the street lighting mast arm will be properly oriented as indicated on the construction plans. The anchor rods will be set by means of a metal template which shall be submitted for approval before any foundation work is begun. The template must hold the rods vertical, and in proper position. Anchor rods must conform in all respects to the appropriate drawing.

Method of Measurement. This item will be measured per each foundation installed complete.

Basis of Payment. This work will be paid for at the contract unit price per each for CONCRETE FOUNDATION of the diameter and size specified.

Payment will be made for foundations installed in place, including elbows, in accordance with construction drawings, constructions plans and these specifications. All necessary excavation and restoration of pavement, sidewalk and fill to their original conditions will be included in the unit price.

INTERCEPT EXISTING CONDUIT

Description. This item consists of intercepting an existing conduit or raceway for the purpose of installing a new lighting unit foundation, handhole, or manhole and making a connection to a new conduit.

General Requirements. Work under this item shall be performed in accordance with Sections 800, 810 and 1088 of the Standard Specifications.

Construction Requirements.

The Contractor shall pull back the existing lighting cables and carefully cut the conduit or raceway so that the cut conduit ends can be installed in the foundation conduit sleeves into the light tower. This item shall include all work necessary to bring the conduit and cables into the foundation. All new conduit required to intercept the existing conduit and make the necessary connections to install the conduit run into the light tower will not be paid for separately and shall be included in this item. The Contractor shall furnish and install all materials for a complete installation.

Method of Measurement. This work will be measured on a per each basis each for conduit end cut.

Basis of Payment. This work will be paid for at the contract unit price per each for INTERCEPT EXISTING CONDUIT, which will be payment in full for the material and work described herein. No additional payment will be allowed for excavation, backfilling, and restoration of a parkway.

MANHOLE REMOVAL

Description. This work will consist of completely breaking down and removing an existing manhole and filling in the affected area to grade or as directed by the Engineer.

Definition. This work will consist of removing the frame and cover of the existing manhole, breaking down the manhole walls, removing the debris and backfilling the hole with screenings or other approved material. Backfill must be installed in 6 inch layers and tamped. If the manhole is in pavement, the pavement will be restored under a different pay item. If there are any active feeds in the manhole, the feeds shall be disconnected and removed back to the nearest splice point unaffected by construction to be coiled for reuse. The conduits for these feeds shall then be reconnected to complete for a continuous conduit run. The feed shall then be pulled back through the conduits to the point where they were disconnected. If the frame or cover is deemed re-useable by the Engineer, the frame and/or cover must be delivered to the owner at a location identified by the Engineer. Any debris, including the frame and cover must be disposed of off-sight in an approved manner. The contractor will pay for all disposal fees.

Method of Measurement. This work shall be paid for per each manhole removed. All backfill will be considered as part of this manhole removal pay item.

Basis of Payment. This work will be paid for at the contract unit price per each for MANHOLE REMOVAL, which price will be payment in full for all labor and materials necessary to complete the work as described. Salvaging of the frame and cover will be considered incidental to this item.

TRAFFIC SURVEILLANCE. – GENERAL (TSC T 400#02)

Effective: June 1, 1994

Revised: July 21, 2011

1.0 The following supplements applicable sections of Section 800 of the Standard Specifications for Road and Bridge Construction.

The intent of this Special Provision is to prescribe the materials and construction methods commonly used in traffic surveillance installations. All material furnished shall be new. The locations and the details of all installations shall be as indicated on the Plans or as directed by the Engineer.

When the road is open to traffic, except as otherwise provided, the Contractor may request a turn on and inspection of all complete traffic surveillance installations system. This request must be made to the Engineer a minimum of seven (7) working days prior to the time of the requested inspection. Upon demonstration that all surveillance is operational and all work is completed in accordance with the contract and to the satisfaction of the Bureau of Traffic Operations Electrical Engineer, The Bureau of Traffic Operations Electrical Engineer will then allow all of the surveillance to be placed in continuous operation. The Agency that is responsible for the maintenance of the traffic surveillance installations will assume the maintenance upon successful completion of this inspection.

Projects which call for the storage and re-use of existing traffic surveillance equipment shall have a 30 day test period prior to project acceptance.

1.1 DEFINITION OF TERMS.

Whenever in these Special Provisions the following terms are used, the intent and meaning shall be interpreted as follows:

Induction Loop - A continuous non-spliced wire, three turns, permanently placed and sealed in sawcuts in the roadway and adjacent area, used in conjunction with an induction loop detector sensor unit.

State Highway Communications Center - The main communication control facility of the Illinois Department of Transportation with present offices at 201 W. Center Court, Schaumburg, Illinois 60196-1096.

1.2 PROSECUTION OF SURVEILLANCE WORK.

The work shall be as indicated on the Plans and as required by the Specifications. Unless otherwise indicated, the Contractor shall furnish and install all required materials and equipment, including all associated appurtenances, to produce a complete and operational installation. The appurtenances shall be as indicated, and the costs shall be included in the unit prices bid for the pay items of this contract. The work shall be done in a workmanlike manner.

1.3 CONNECTIONS TO EXISTING INSTALLATIONS.

Where new work connects to existing installations, the Contractor shall do all necessary cutting, fitting and foundation drilling to the existing installation and shall remove all existing work, as required, to make satisfactory connections, with the work to be performed under these Provisions, so as to leave the entire work in a finished and workmanlike manner, as approved by the Bureau of Traffic Operations Electrical Engineer. No raceways shall be allowed to enter cabinet through the sides or back walls.

Some contracted work which does not call for a complete rebuilding of a surveillance location but the replacement of detector loops and lead-in cable only in conjunction with work such as pavement overlay, cut and grind, curb and gutter replacement and other similar type work where existing appurtenances have been in place for several years. This at times has created pre-existing conditions (such as blocked/broken lead-in conduits, buried handholes) which the contractor may have to repair/replace to make the location fully functioning. The Contractor will be compensated for such work utilizing contract items after a complete inspection by the Bureau of Traffic Operations Electrical Engineer, Resident Engineer and Electrical Maintenance Contractor's Rep. with a full review on a case by case basis. Upon completing such work the Contractor shall notify the R.E. to contact the Bureau of Traffic Operations Electrical Engineer for checks and test to insure the location is on-line and working correctly.

The Contractor shall furnish all labor and material to the furtherance of this end, whether or not distinctly shown on the plans, in any of the "Standard Specifications" or in the Special Provisions.

Note that the Contractor shall be entitled to only one request for location marking of existing systems by the Electrical Maintenance Contractor and that multiple requests may only be honored at the Contractor's expense.

1.4 STANDARD GUARANTEE.

Manufacturers' warranties or guarantees on all electrical and mechanical equipment consistent with those provided as customary trade practice shall be obtained and transferred to the State.

1.5 IN-SERVICE WARRANTIES OR GUARANTEES.

The Contractor shall provide warranties or guarantees that will provide for satisfactory in-service operation of the mechanical and electrical equipment and related components. These warranties or guarantees shall cover a period of two (2) years following project acceptance. The cost of these warranties and guarantees shall be considered incidental to the Contract.

1.6 EQUIPMENT DOCUMENTS.

The Contractor shall furnish five (5) diagrams of the internal and external connection of the equipment in each Bureau of Traffic Operations Electrical cabinet. Contractor shall also furnish the Operating and maintenance instructions for all equipment supplied. One copy of the wiring diagrams for each cabinet shall be retained in each field cabinet. A wiring diagram shall be contained in a plastic pouch that shall be permanently mounted to the door of each cabinet. Contractor shall permanently mark the cabinet for each termination and each terminal connection as to loop, tone, closure, phone, and lane function of each termination in the cabinet and provide a completed cable log and location as-built diagram at each location.

1.7 TERMINAL BLOCKS.

Terminal blocks provided in field cabinets shall be the heavy duty barrier type. The terminal block shall be a minimum of 2 inches (50.8 mm) wide and 1-3/16 inch (30.16 mm) deep. Center to center of the terminal screws or studs shall be a minimum of 21/32 inch (16.67 mm) with barriers in between. Terminal blocks shall be rated at 45 amps 600 volts breakdown RMS line to line 11,000 V. and breakdown RMS line to ground 13,800 V. A marking strip shall be provided with each terminal block.

1.8 EXISTING EQUIPMENT.

All existing equipment, replaced by new equipment shall remain the property of the State and shall be delivered to the Electrical Maintenance Contractor. The cost of removing and delivering the replaced equipment shall be paid for under separate pay item for Cabinet Housing Equipment - Removal.

1.9 TELECOMMUNICATION CABLE.

When installing the telecommunication cable, the Contractor shall extend his installation and connections of the cable to the next adjacent Surveillance installations or junction box, beyond the limits of his contract section. He shall be responsible for insuring that the cable is continuous and connected from one contract section to the other.

The Contractor shall comply with the agreement between the State of Illinois and IBT/Ameritech as to connections, locations, and terminations of the phone lines (Telephone Company, Engineering, General Service Engineering Division, Outside Plant Engineering Notes 14-36A., March 1971, Administrative Aids and Procedures).

1.10 EXISTING SURVEILLANCE EQUIPMENT AND APPURTENANCES.

Before starting work, the Contractor, in the presence of the Resident Engineer, Bureau of Traffic Operations Electrical Engineer and the State Electrical Maintenance Contractor's rep., shall inspect the existing equipment to be delivered or maintained by the Contractor and shall take an inventory of all defective, broken, and/or missing parts. Those parts found broken, defective, and/or missing shall be repaired or replaced by the State Electrical Maintenance contractor and shall be recorded as such. The Contractor shall be required to maintain all tone transmitters, tone receivers, tone power supplies, tone mounting frames, harnesses, controller and wiring. The Contractor shall be required to maintain all metering and surveillance cabinets, foundation, concrete handhole, vehicle detection equipment, all interconnecting cables and all Surveillance appurtenances including signal heads. Contractor shall number each cabinet as indicated on the plans, with reflective decals as those used on lighting pole standard.

Should damage occur to any surveillance items during the Contractor's contract period, the Contractor shall repair or replace all damaged equipment at his own expense. The Bureau of Traffic Operations Electrical Engineer shall determine what equipment shall be reusable and what shall be replaced. Replaced equipment shall be of equal or better quality and type.

The Contractor, prior to the commencement of his work, shall notify the Bureau of Traffic Operations Electrical Engineer for a pre-construction inspection. If construction begins prior to this meeting, the Contractor assumes maintenance responsibilities of the locations within his contract limits and shall make any repairs or replace any damaged equipment pre-existing or damaged as a result of his own negligence at his own expense. This also relieves the Electrical Maintenance Contractor of providing one free locate of the surveillance installations within the contract limits.

1.11 AS-BUILT PLANS.

Upon completion of the work, the Contractor shall furnish one (1) copy of "as-built" drawings on CD compatible with Micro Station V8-2004 Edition software at the Bureau of Traffic Operations Electrical Design Section and four (4) full size sets of "as-built" plans to the Resident Engineer. The plans shall include definite locations and length of all cables, duct, conduit pushes, induction loop, lead-in, foundations, handhole and P-duct. The cost of the "as-built" plans shall be incidental to the contract. The Engineer will not authorize final inspection of any installations until the said plans are in his possession.

1.12 PROTECTION OF THE WORK.

Electrical work, equipment and appurtenances shall be protected from damage during construction until final acceptance. Electrical raceway or duct openings, shall be capped or sealed from the entrance of water and dirt. Wiring shall be protected from mechanical injury.

1.13 STANDARDS OF INSTALLATION.

Electrical work shall be installed in a neat and workmanlike manner in accordance with the best practices of the trade. Unless otherwise indicated, materials and equipment shall be installed in accordance with the manufacturer's recommendations.

Except as specified elsewhere herein, materials and equipment shall be in conformance with the requirements of Section 800 & 1088 of the Standard Specifications for Road and Bridge Construction.

In addition to the requirements of the Standard Specifications relating to control of materials, the Contractor shall comply with the following requirements.

The Contractor shall supply samples of all wire, cable, and equipment and shall make up and supply samples of each type of cable splice proposed for use in the work for the Engineer's approval.

Before equipment and/or material including cabinet, telemetry, and detectors are delivered to the job site, the Contractor shall obtain and forward to the Engineer a certified, notarized statement from the manufacturer, containing the catalog numbers of the equipment and/or material, guaranteeing that the equipment and/or material, after manufacture, comply in all respects with the requirements of the Specifications and these Special Provisions. Re-manufactured or modified equipment other than by the original manufacturer shall not be allowed. Original manufacturer shall certify that he made modification to the equipment.

All cost of work and materials required to comply with the above requirements shall be included in the pay item bid prices, under which the subject materials and equipment are paid, and no additional materials and equipment are paid, and no additional compensation will be allowed. Materials and equipment not complying with the above requirements that have been installed on the job will be done at the Contractor's own risk and may be subject to removal and disposal at the Contractor's expense.

1.14 PROCUREMENT.

Materials and equipment shall be the products of established manufacturers, shall be new, and suitable for the service required. The Contractor is obligated to conduct his own search into the timely availability of the specified equipment and to ensure that all materials and equipment are in strict conformance with the contract documents. Materials or equipment items which are similar or identical shall be the product of the same manufacturer. The cost of submittals, certifications, any required samples and similar costs shall not be paid for extra but shall be included into the pay item bid price for the respective material or work.

1.15 EXCEPTIONS, DEVIATIONS AND SUBSTITUTIONS.

Exceptions to and deviations from the requirements of the Contract Documents shall not be allowed without approval by Engineer and Bureau of Traffic Operations Electrical Engineer. It is the Contractor's responsibility to note any deviations from contract requirements at the time of submittal and to make any requests for deviations in writing to the Engineer. In general, substitutions will not be acceptable. Requests for substitutions must demonstrate that the proposed substitution is superior to the material or equipment required by the Contract Documents. No substitutions shall be permitted without the approval of the Engineer, and Bureau of Traffic Operations Electrical Engineer.

1.16 SUBMITTALS.

Within 30 days after contract award, the Contractor shall submit, for approval, complete manufacturer's product data (for standard products and components) and detailed shop drawings (for fabricated equipment). All of the submittal information shall be assembled by the Contractor and submitted to the Engineer at one time. All equipment samples shall be submitted at this time. Partial and sporadic submittals may be returned without review. The Contractor may request, in writing, permission to make a partial submittal. The Engineer will evaluate the circumstances of the request and may accept to review such a partial submittal. However, no additional compensation or extension of time shall be allowed for extra costs or delays incurred due to partial or late submittals.

1.17 TESTING.

Before final acceptance, the electrical equipment, material, induction loops and work provided under this contract shall be tested. Tests will not be made progressively, as parts of the work are completed they shall be all made at one time. Items which fail to test satisfactorily shall be repaired or replaced. Bureau of Traffic Operations Electrical Engineer will witness all testing.

1.18 INSTALLATION/INSPECTION PROCEDURES.

After all control boxes and equipment to be installed has been physically inspected and approved by Bureau of Traffic Operations Electrical Engineer, the equipment supplier shall then deliver all equipment to the job site. The Contractor shall then install/safeguard all the equipment which has been delivered prior to requesting an inspection. No unapproved equipment shall be on the job site or installed as part of the job. This does not relieve the Contractor from replacement/repairs of equipment found to be damaged or in non-compliance of these provisions.

Certain items such as conduit, wire, duct, anchor bolts, and junction boxes will be inspected and may be tested by the Department's Bureau of Materials and these items shall not be delivered to the job site without inspection approval. Items such as cabinets shall be inspected by the Engineer at the contractor's or manufacturer's shop and these items shall not be delivered to the job site without Bureau of Traffic Operations Electrical Engineer inspection approval. It shall be the Contractor's responsibility to arrange inspection activities with the Engineer thirty (30) days prior to installation. 30 days prior to installation of the tone equipment being supplied and, prior to request for a turn-on, the Bureau of Traffic Operations Electrical Engineer will be contacted for the correct frequencies, controller addresses and "DB" setting for each location to be installed. When the work is complete, all equipment fully operational, the Contractor shall schedule a turn-on inspection with the Engineer. Acceptance will be made as a total system, not as parts. The Contractor shall request the inspection no less than seven (7) working days prior to the desired inspection date.

No inspection shall be made until the delivery of acceptable "as built" drawings, specified certifications, and the required guarantees.

It will be the responsibility of the installing contractor to provide a qualified technician representing the tone equipment supplier to be at the turn-on inspection of each location to provide the technical expertise to bring each location on line.

The Contractor shall furnish the necessary manpower and equipment to make the Inspection. The Engineer may designate the type of equipment required for the inspection tests.

A written record of the loop analyzer readings shall be submitted to the Bureau of Traffic Operations Electrical Engineer prior to the final inspection.

Any part or parts of the installation that are missing, broken, defective, or not functioning properly during the inspection shall be noted and shall be adjusted, repaired, or replaced as directed by the Engineer and another inspection shall be made at another date. Only upon satisfaction of all points shall the installation be acceptable.

After the subject inspections are completed the Bureau of Traffic Operations Electrical Engineer will provide the contractor with a complete punch list of items necessary to be completed prior to final inspection and acceptance for maintenance.

The Contractor shall furnish a written guarantee for all materials, equipment and work performed under the contract for a period of not less than two (2) years from the date of final acceptance.

OPERATION OF EXISTING TRAFFIC SURVEILLANCE/SPEED/COUNT STATIONS (TSC T400#03)

Effective: June 1, 1994

Revised: November 12, 2008

Existing traffic surveillance installations and/or any electrical facilities at certain locations included in this Section may be altered or reconstructed totally or partially as part of the work on this Section. The Contractor is hereby advised that all traffic surveillance equipment, presently installed at these locations, is the property of the State of Illinois, Department of Transportation, Division of Highways or Springfield Bureau of Traffic.

The Contractor is further advised that the existing traffic surveillance, or the existing speed/data installations, must remain in operation during all construction stages except for the most essential down time. Any shutdown of the installation, for a period to exceed four (4) hours must have the prior approval of the Engineer. Such approval will generally only be granted during the period extending from 10:00 a.m. to 2:00 p.m. on weekdays. Any other traffic shutdown, either for periods in excess of one (1) hour or outside of the 10:00 a.m. to 2:00 p.m. weekday period must have prior approval of the Engineer.

The Contractor, prior to the commencement of his work, shall notify the State's Electrical Maintenance Contractor and the Bureau of Traffic Operations of his intent to perform this work. Failure to notify either the Bureau/EMC when starting work will cause maintenance to be transferred to the Contractor without pre-inspection and will require the Contractor to complete all repairs without compensation. This also relieves the EMC from providing a locate without compensation. Upon request from the Contractor, the State Electrical Maintenance Contractor will locate any buried conduit or other electrical facility which may interfere with the Contractor's operations without charge to him. This shall in no way relieve the Contractor of his responsibility to repair and/or replace electrical facilities damaged by his operations.

Note that the Contractor shall be entitled to only one request for location marking of existing systems and that multiple requests may only be honored at the Contractor's expense.

Any known or suspected damage to the electrical facility shall be reported immediately to the Engineer. The Contractor will be held fully responsible for the repair and/or replacement of any part of the existing installation, whether permanent or temporary, if, in sole opinion of the Engineer, such damage was caused by the negligence of the Contractor, his agents, or employees. The State, at its own discretion, may call upon the State's Electrical Maintenance Contractor or the concerned bureau to make any such repairs and/or replacements at the total expense of the Contractor for this Section.

GROUNDING OF ITS SUBSYSTEMS (TSC T 420#8)

Effective: March 12, 2009

The grounding of ITS subsystems shall meet the requirements of Section 806 of the Standard Specifications. In addition, amend Article 806.03 of the Standard Specifications to include:

General. All ITS subsystems (ramp metering system, dynamic message sign system, system detector stations, etc.), associated equipment, and appurtenances shall be properly grounded in strict conformance with the NEC and as shown on the Plans.

Testing shall be according to Section 801. 13(a)(5) of the Standard Specifications:

a) The grounded conductor (neutral conductor) shall be white color-coded. This conductor shall be bonded to the equipment-grounding conductor only at the Electric Service installation. All power cables shall include one neutral conductor of the same size as the phase (hot) conductors.

b) The equipment-grounding conductor shall be green color-coded. The following is in addition to Section 801.04 of the Standard Specifications.

1.) Equipment grounding conductors shall be XLP insulated No. 6, unless otherwise noted on the Plans, and bonded to the grounded conductor (neutral conductor) only at the Electric Service Installation. The equipment-grounding conductor is paid for separately and shall be continuous. The Earth shall not be used as the equipment-grounding conductor.

2.) Equipment grounding connectors shall be bonded, using a listed grounding conductor, to all ramp meters, DMS, and detector cabinets, handholes, and other metallic enclosures throughout the ITS subsystems, except where noted herein. A listed electrical joint compound shall be applied to all conductor terminations, connector threads, and contact points.

3.) All metallic and non-metallic raceways containing ITS circuit runs shall have a continuous equipment grounding conductor, except raceways containing only detector loop lead-in circuits, circuits under 50 volts and/or fiber optic cable will not be required to include an equipment grounding conductor.

c) The grounding electrode conductor shall be similar to the equipment grounding conductor in color-coding (green) and size. The grounding electrode conductor is used to connect the ground rod to the equipment grounding conductor and is bonded to ground rods via exothermic welding, listed pressure connectors, listed clamps or other approved listed means.

Basis Of Payment. Payment shall be included in the various items associated with ITS.

HANDHOLE (TSC T428#1)

Effective: June 1, 1994

Revised: May 19, 2009

Description.

This item shall consist of constructing a handhole, a heavy-duty handhole, or a double handhole, cast in place, complete with frame and cover and in accordance with the following requirements and conforming in all respects to the lines, grades, and dimensions shown on the plans or as directed by the Engineer. All handholes shall be installed in accordance with the Standard Specifications Sec. 814.

Materials.

All handholes shall be constructed of Class SI concrete meeting the requirements of the Standard Specifications for Road and Bridge Construction Section 1020.

Construction Details.

Handhole of the type specified shall be constructed in accordance with the details shown on the plans and conform to the following requirements:

1. Concrete: Concrete construction shall be done in accordance with the provisions of Concrete for Structures and Incidental Construction contained in the Standard Specifications for Road and Bridge Construction Sec. 503.
2. Placing Castings: Castings shall be set accurately to the finished elevation so that no subsequent adjustment will be necessary. Castings shall be set flush with a sidewalk or pavement surface. When installed in an earth shoulder away from the pavement edge, the top surface of the casting shall be 1 in. (25.4mm) above the finished surface of the ground.
3. Backfilling: Any backfilling necessary under a pavement, shoulder, sidewalk or within 2 ft. (60 cm) of the pavement edge shall be made with sand or stone screenings.
4. Forming: Forms will be required for the inside face of the handhole wall, and across all trenches leading into the handholes excavation. The ends of conduits leading into the handhole shall fit into a conduit bell which shall fit tightly against the inside form and the concrete shall be carefully placed around it so as to prevent leakage.
5. French Drain: A french drain conforming to the dimensions shown on the plans shall be constructed in the bottom of the handhole excavation.
6. Steel Hooks: Each handhole shall be provided with four galvanized steel hooks of appropriate size, one on each wall of the handhole.
7. Frame and Cover: The outside of the cover shall contain a recessed ring Type "G" for lifting and a legend "IDOT TSC" cast-in.
8. Cleaning: The handhole shall be thoroughly cleaned of any accumulation of silt, debris, or foreign matter of any kind, and shall be free from such accumulations at the time of final inspection.

Basis Of Payment.

This work will be paid for at the contract unit price each for HANDHOLE or HEAVY DUTY HANDHOLE, or CONCRETE HEAVY DUTY HANDHOLE (SPECIAL), as the case may be, for all necessary excavating, backfilling, disposal of surplus material and form work, frame and cover, and furnishing all materials.

TEMPORARY WOOD POLE, 60 FT., CLASS 4

Description. This item shall consist of furnishing and installing a temporary wood pole, as specified herein and all hardware and accessories required for the intended temporary use of the pole.

Materials. Materials shall be according to the following Articles of Section 1000 - Materials
Item Article/Section
(a) Wood Pole.....1069.04

CONSTRUCTION REQUIREMENTS

Installation. Installation shall be as described in Article 830.03(c). The Contractor shall provide all hardware to install the pole as specified herein and indicated on the plans.

Wood poles may be used poles as approved by the Engineer as described in Article 830.04. The wood pole, as applicable, shall remain the property of the Contractor and shall be removed when directed by the Engineer.

Method Of Measurement. Wood poles shall be counted as, each installed.

Basis Of Payment. This item shall be paid at the contract unit price each for TEMPORARY WOOD POLE, of the class and length indicated.

MAINTAINING ITS DURING CONSTRUCTION

Description. Intelligent Transportation Systems (ITS) references IDOT traffic surveillance infrastructure. These elements include, but are not limited to, the following: induction loops, ramp meters, closed circuit television cameras, dynamic message signs, highway advisory radios, Radar Vehicle Sensing Devices (RVSDs), copper and fiber optic communication cables, power cables, cabinets, and communication equipment.

General Requirements. Effective the date the Contractor's activities (ITS or otherwise) begin at the job site, the Contractor shall be responsible for the proper operation and maintenance of ITS elements that are part of, or that may be affected by, the work until final acceptance by the Engineer or as otherwise determined by the Engineer.

Before performing any excavation, removal, or installation work (ITS or otherwise) at the site, the Contractor shall initiate a request for a maintenance transfer and preconstruction inspection to be held in the presence of the Engineer and a representative of the party or parties responsible for maintenance of any ITS systems that may be affected by the work. This includes co-ordination with adjacent projects that may have an effect on the ITS infrastructure. The request for the maintenance preconstruction inspection shall be made no less than seven (7) calendar days prior to the desired inspection date.

Existing ITS elements, when depicted on the plans, are intended only to indicate the general equipment installation of the systems involved and shall not be construed as an exact representation of the field conditions. It remains the Contractor's responsibility to visit the site to confirm and ascertain the exact condition and location of the ITS components and systems to be maintained and installed.

Existing ITS components shall be defined as any ITS component or device in service at the time of the commencement of construction activities. The contract drawings indicate the general extent of any existing ITS elements, but whether indicated or not, it remains the Contractor's responsibility to ascertain the extent of effort required for compliance with these specifications, and failure to do so will not be justification for extra payment or reduced responsibilities.

Maintaining ITS During Construction - It is the Contractor's responsibility to maintain vehicle detection, which includes speed and volume data, in all lanes within the construction limits for this project, on all roadway segments and ramps that will be open to traffic. Where the existing detection cannot be maintained, the Contractor shall provide a temporary detection system, approved by IDOT, at no additional cost to the contract. The Contractor's responsibility shall include protection or removal and storage of any ITS/Communication cabinets and protecting in place any cables, conduits and ITS devices in or adjacent to the work zone. This work may also include the abandonment of the existing device and communication pathway and the installation of a temporary device such as a RVSD with a wireless communication.

The Contractor is responsible for the disconnection, rerouting, and reconnection of all fiber and copper communication cables currently located in existing conduits as indicated in the plans. The disconnection and reconnection must be made at an existing splice point or communication cabinet where a connection is made, or as otherwise indicated in the plans. The existing communication and infrastructure must be properly maintained for the duration of construction activities and the Contractor must coordinate the disconnection and reconnection activities with the Engineer.

All work required to maintain, relocate or provide temporary ITS infrastructure as depicted in the plans or otherwise necessary and as provided for in this special provision shall be paid for under the Maintaining ITS During Construction pay item. No component items germane to this work shall be paid for separately.

Once construction activities are complete, all temporary equipment installed will become the property of the Department and shall remain in place, except where a proposed location has been identified in the plans. All final locations and installations of ITS devices, communication cabinets, junction boxes, conduit, fiber optic, copper cable, wireless equipment and associated infrastructure shall be protected, secured and have the Engineer's approval. Proper documentation, to include latitude and longitude for all equipment locations and communication pathway must be turned over to the Department. The proposed plan for this work must be presented to the Engineer for approval prior to the commencement of the work.

Method of Measurement. The contractor shall demonstrate to the satisfaction of the Engineer that the ITS components, devices and infrastructure have been properly installed, protected and maintained and that the appropriate data is being transmitted to the Traffic Management Center prior to submitting a pay request. In order for final payment to be released the contractor must demonstrate that the equipment is working as intended following inspection by the Engineer. Failure to do so will be grounds for denying the pay request.

Basis of Payment. Maintaining ITS During Construction and Rerouting ITS Communication shall be paid for at the contract unit price per calendar month (Cal Mo) for **MAINTAINING ITS DURING CONSTRUCTION**, which shall include all work as described herein.

REMOVAL OF CABLE IN CONDUIT

Description. This work shall consist of removal of existing Fiber Optic Cable, Communication Cable, Electrical Cable installed in conduit, underground or attached to structure.

Method of Measurement. Removal of Fiber Optic cable, Communication cable, Electrical cable will be measured for payment in feet removed. If two or more cables are to be removed in a single conduit, each cable will be measured for payment separately.

Basis of Payment. This work will be paid for at the contract unit price per foot for **REMOVAL OF CABLE IN CONDUIT** as shown on the plans.

REMOVE EXISTING TRAFFIC SURVEILLANCE EQUIPMENT

Description. This work shall consist of the removal and disposal of existing traffic surveillance equipment and their foundations.

General Requirements. No removal work will be permitted without approval from the Engineer. Removal shall start as soon as the temporary ITS or permanent ITS, as applicable, is placed in approved operation. An inspection and approval by the Engineer will take place before any associate proposed permanent or temporary ITS is approved for operation.

Removal of Traffic Surveillance Equipment: Any damage resulting from the removal and/or transportation of the Traffic Surveillance Equipment and associated hardware, shall be repaired or replaced in kind. The Engineer will be the sole judge to determine the extent of damage and the suitability of repair and/or replacement.

Abandoned underground Traffic Surveillance cables shall be removed with conduit to a depth of 1 ft (300 mm) below ground level and the hole shall be backfilled.

Conduit hangers, straps, and supports shall be removed from bridge steel as directed by the Engineer. Where the conduit system is removed from parapet walls and other concrete surfaces, the Contractor shall cut off the anchor device 1 in. (25 mm) below the surface of the concrete, and fill all voids with portland cement concrete mortar, making a smooth finish to the concrete surface.

Unprotected bridge steel which is exposed by the removal of the conduit system shall be touched up using a paint and procedure approved by the Engineer.

(a) Removal of Traffic Surveillance Equipment, No Salvage. When indicated, Traffic Surveillance Equipment and all associated hardware and appurtenances shall become the property of the Contractor and shall be disposed of according to Article 202.03.

(b) Removal of Traffic Surveillance Equipment, Salvage. When indicated, Traffic Surveillance Equipment, and all associated hardware and appurtenances shall remain the property of the Department and shall be delivered to a Department facility within the District and unloaded and stacked there, as directed by the Engineer. Wood blocking, banding, or other appurtenant items required for proper stacking and protection shall be included.

Traffic Surveillance Equipment shall be removed, boxed in new containers, approved by the Engineer, and delivered to a Department facility, as designated by the Engineer. The contractor is responsible for paying for the shipping of Traffic Surveillance Equipment included in this special provision and will not be paid separately for shipping costs.

Removal of Traffic Surveillance Equipment Foundation: Concrete foundations shall be removed to at least 2 ft (600 mm) below grade, with removed material disposed of according to Article 202.03. The removal shall extend deeper where required to facilitate roadway construction at no additional cost to the Department. Underground conduits and cables shall be separated from the foundation at 2.5 ft (750 mm) below grade and shall be abandoned or re-used as indicated.

The void caused by the removal of the foundations shall be backfilled according to Article 841.02.

Removal of Existing Electric Service: The removal of the existing electric service, as noted in the plans, shall include the complete removal the cables, disconnect switch, and meter. The existing conduit shall remain for re-use.

Basis of Payment. **Remove Existing Traffic Surveillance Equipment** shall be paid for at the contract LUMP SUM (L SUM) price.

REINSTALLATION OF CABLE IN CONDUIT

Description. This work shall consist of installing an existing Fiber Optic Cable, Communication Cable, Electrical Cable in new conduit, underground or attached to structure.

Method of Measurement. Installation of existing cable will be measured for payment in place in feet.

Basis of Payment. This work will be paid for at the contract unit price per foot for **REINSTALLATION OF CABLE IN CONDUIT** as shown on the plans.

REMOVE AND REINSTALL EXISTING CCTV CAMERA AND EQUIPMENT

Description. This work will consist of removing and reinstalling an existing CCTV camera, pendant mount, and CCTV equipment cabinet to a temporary wood pole with all hardware, accessories, and connections required for the intended temporary use. The existing camera shall be removed from the existing location and reinstalled at the new location as shown on the plans, as described herein and as directed by the Engineer.

This item shall also include the installation of existing cables in new conduit, reconnection of existing cables at the new location, mounting hardware, and appurtenances associated with the existing CCTV camera to be removed and reinstalled and as required for a complete installation.

Removal. The existing CCTV camera, equipment cabinet, conduits, cables, and all associated connections shall be disconnected and removed from the existing CCTV camera structure.

No work shall be permitted without approval from the Engineer. The existing CCTV camera and mounts shall be removed with care to prevent damage. Removal will include all incidental work and items associated with the CCTV camera for a complete removal.

Reinstallation. The CCTV camera shall be installed on the temporary wood pole at the location as shown on the plans and at the direction of the Engineer. The reinstallation of the cameras and associated cables and hardware shall occur in a timely manner so as to minimize the downtime of the operation of the cameras. The pendant is to be attached to the wood pole.

Construction. This work shall be closely coordinated with the construction staging as shown on the Structural plans. The existing camera shall be removed from the existing location and reinstalled at the new location as shown on the plans, as described herein and as directed by the Engineer.

Method of Measurement. The contractor shall demonstrate to the satisfaction of the Engineer that the existing CCTV camera, related equipment, and cables have been properly installed, protected and maintained and that the appropriate data is being transmitted to the Traffic Management Center. The contractor must demonstrate that the equipment is working as intended following inspection by the Engineer.

Basis of Payment. This work will be paid for at the contract lump sum price for REMOVE AND REINSTALL EXISTING CCTV CAMERA AND EQUIPMENT, which price will be payment in full for the material and work described herein.

ORNAMENTAL FENCE, WROUGHT IRON

Description. This work shall consist of furnishing and installing a new fence along Des Plaines Street to match the existing fence at the locations shown in the Plans including all posts, accessories, appurtenances, fittings, fasteners, braces, footings, backfill, labor and equipment required to install the fence.

Construction Requirements. This work shall be done in accordance with the applicable portions of Section 664 of the Standard Specifications. Fence post installation in soil shall be done using concrete footings having a minimum depth of 36 inches or as directed by the Engineer.

Materials. All new fence materials and style shall match the existing fence to be removed in kind to the satisfaction of the Engineer. In general, this fence shall be a wrought iron fence, painted black, and 6'-0" in height. Any modifications or substitutions will not be allowed unless previously agreed to by the Engineer.

Method of Measurement. ORANMENTAL FENCE, WROUGHT IRON shall be measured for payment in feet along the top of the fence from center to center of end post, including the length occupied by gates.

Basis of Payment. This work will be paid for at the contract unit price per foot for ORNAMENTAL FENCE, WROUGHT IRON, which price shall include all equipment, labor, and materials necessary to furnish and install the fence, including posts, accessories, appurtenances, fittings, fasteners, braces, footings, and backfill.

DRAINAGE SYSTEM (SPECIAL)

Description. This work shall consist of the complete design, submittal of Shop and Working Drawings, furnishing all materials, testing, warranties, labor and equipment to install a drainage system along the south side of the EB I-290 (Congress Viaduct) Bridge over Des Plaines Street and the two adjacent spans to the east, in accordance with the Special Provisions, the Standard Specifications, the Contractor's accepted Shop and Working Drawings and as directed by the Engineer. The drainage system is to be installed to intercept runoff from the existing bridge deck after the existing deck which conflicts with construction of the Ramp NE Bridge structure has been removed. Runoff from the bridge shall be intercepted in a system that will be installed along the southern edge of the existing bridge deck that is to remain. This design is to be performed by the Contractor.

Definitions.

Drainage System (Special): A system designed to collect runoff from the EB Congress Bridge and direct it to the IDOT drainage system just west of Des Plaines Street. The system shall consist of the apparatus used to collect and direct the runoff as well as all structural elements necessary to support the system.

Service Life: The limit of time in which the drainage system satisfactorily provides its intended function. Over this time, the drainage system shall:

- Provide the required capacity to adequately collect and direct runoff collected from the bridge
- Meet the original specified material requirements
- Meet all structural and safety requirements
- Meet construction requirements

Coordination with Others.

The final owner and operator of the drainage system is the Department. The Contractor shall note that coordination with the Department is expected and shall anticipate several iterations of coordination and review of the design by the Department. All coordination shall be considered included in the cost of the DRAINAGE SYSTEM (SPECIAL).

General Requirements.

1. The Contractor shall submit a complete description detailing the proposed drainage system to the Department. New construction methods will be allowed for consideration should they meet the specified requirements of this special provision. This submittal shall include name(s) of the Design Consulting firm(s) and/or name(s) of all supplier(s) that will perform the design together with their qualifications.
2. This work shall consist of the complete design, submittal of Shop and Working Drawings, furnishing all materials, and installing the drainage system at the location specified in the special provision and in accordance with the requirements of the Plans, this special provision, the Standard Specifications, and the Contractor's accepted Shop and Working Drawings. The drainage system designs may be innovative and shall provide the same desired essential aesthetics, functions and characteristics of the facility including, but not limited to, service life, reliability, economy of operation, ease of maintenance, any necessary standardized features, desired appearance and required design standards.
3. The Contractor shall identify the Design Consulting Firm(s), Manufacturer(s) or Supplier(s) of the drainage system that is to perform the design of the drainage system. If the Contractor proposes to utilize more than one firm to provide these services, the Contractor shall identify all proposed firms. The Contractor shall indicate the roles of each of the individual design firms and their subconsultants.

The Design Consulting Firm(s) shall meet the following minimum qualifications:

- Experience in designing bridge drainage systems
- Sufficiently staffed and capable of performing the required structural design in accordance with the Contract documents
- All insurance requirements as stated in Article 107.27 of the Standard Specifications
- The Department's designer of record for this contract and their Sub-Consultants shall be excluded as the Design Consulting Firm

Supplier(s) of proprietary drainage systems must have an equivalent level of expertise and will be allowed to perform the design work provided the responsible designer is a Licensed Structural Engineer registered in the State of Illinois with three (3) years of relevant experience.

4. The Contractor shall verify the location of all existing utilities and structures and shall take all necessary precautions to perform the work in such a manner as to not damage existing utilities or structures, located near or beneath the drainage system. Any damage to existing utilities or structures shall be repaired at no cost to the Department.
5. Any adjustments to other work items shown in the Plans or additional pay items required to install the drainage system per the Contractor's accepted design shall be his/her responsibility and subject to review by the Department. Additional costs for any adjustments shall be the responsibility of the Contractor and shall be included in the lump sum bid price for drainage system (special).
6. If the drainage system manufacturer(s), supplier(s), or designer(s) need additional information to complete the design, the Contractor shall be responsible for obtaining such information at no additional cost to the Department.
7. Any damage to the EB I-290 Bridge, Des Plaines Street or existing parking lot caused by the installation of the drainage system shall be repaired at the Contractor's own expense and to the satisfaction of the Engineer.
8. The drainage system shall remain across all three spans until immediately prior to the construction of the proposed bridge deck along Span 3 of the EB I-290 Bridge (SN 016-0461), at which point the portion of the proposed drainage system along Span 3 will be removed. The Contractor is responsible for intercepting the bridge deck drainage during all stages of construction to ensure that water does not flow down onto Des Plaines Street and the existing parking lot below the bridge.
9. Runoff collected in the drainage system shall drain to the west to Pier C1 which is the pier located adjacent to the sidewalk along the west side of Des Plaines Street. The runoff shall then be directed to the IDOT drainage system which is just west of Pier C1.
10. During construction, the Contractor shall be required to direct flow from the proposed drainage system into a sump pit or sedimentation basin at the bottom of Pier C1 prior to runoff entering the IDOT drainage system as per the Illinois Urban Manual. If the Contractor uses a sump pit and is pumping the water out of the pit, a filter bag shall be required at the end of the pump discharge hose to ensure that sediment does not enter the storm sewer system.
11. After Stage 2, the water collected by the proposed drainage system shall then be directed to the existing drainage system that is attached to the west side of Pier C1 and which drains the existing bridge scupper that is to remain along the EB I-290 Bridge. The proposed drainage system shall be connected to the existing drainage system by installing a "Y" fitting.

Design Requirements.

1. The drainage system shall be designed to safely support the dead load of the system itself, the weight of the maximum amount of water allowed in the system, and any other temporary or permanent loads. Bearing loads shall be accounted for during all aspects of the drainage system's service life, including but not limited to; fabrication, storage, transportation, placement and final location.
2. The system must provide, at a minimum, 1 square feet of cross-sectional area to convey the flow and shall not be less than 12 inches in depth from the flow line to the point at which runoff would spill over the side of the drainage system and onto the roadway or parking lot below.
3. The drainage system shall be designed for a minimum service life of 20 years based on the consideration of the potential long-term effects of weathering, corrosion, spray from de-icing chemicals, and other potentially deleterious environmental factors on each of the material components comprising the drainage system.
4. The drainage system material shall be manufactured from fire retardant material that meets State and local requirements.
5. The drainage system shall be designed with due consideration of the aesthetic environment in which the system is located.

Materials.

Structural Steel:

Structural steel shall be fabricated and erected in accordance with Section 505 of the Standard Specifications for Road and Bridge Construction, the System Supplier's recommendations and as approved by the Engineer.

Unless otherwise specified, structural steel shall conform to ASTM A 709 (ASSHTO M 270) Grade 36, and as specified in Article 1006.04 of the Standard Specifications. Structural steel exposed to weathering shall be hot-dip galvanized in accordance with ASTM A 123 (AASHTO M 111).

Galvanized surfaces shall be prepared in accordance with the paint manufacturer's recommendations.

Anchor Bolt Assemblies:

Anchor bolts shall be cast-in-place and shall conform to Article 1006.09 of the Standard Specifications. If the anchor bolts in accordance with the Standard Specifications have insufficient shear or tensile strength by maximum dimensions, they may conform to the requirements of ASTM F1554. Hooked anchor bolts are not allowed. Anchor bolt assemblies shall be furnished with either anchorage plates meeting Article 1006.09 of the Standard Specifications, or plate washers in accordance with ASTM A 572 (AASHTO M223) Grade 50. Anchor plates and plate washers shall be hot-dip galvanized after fabrication in accordance with ASTM A 153 (AASHTO M 232).

Fasteners and Hardware:

Hardware and fasteners shall be installed in accordance with the System Supplier's recommendations and as approved by the Engineer. Miscellaneous fasteners and hardware shall conform to Article 1006.08 of the Standard Specifications and shall be galvanized steel in accordance with ASTM A153 (AASHTO M232). All fasteners used with treated wood products shall be stainless steel or hot-dipped galvanized per AASHTO M232, Class C, except the minimum weight of Zinc coating shall be 2.0 oz./sq. ft. Fasteners for structural steel, other than anchor bolts, shall be high strength structural bolts in conformance with ASTM A 325 (AASHTO M 164), Type I and shall be mechanically galvanized in accordance with ASTM A 153 (AASHTO M 232).

Submittals.

General:

Submittals shall be in conformance with the special provision for Submittals except as modified herein.

System Supplier Certification:

The Contractor shall submit the following documents for the Department's review, within 30 days after the award of the Contract:

1. Specifications for all materials, including trade names of the products along with the name and address of each Supplier, and the name of the System Manufacturer's contact person.
2. Specifications regarding installation procedures and sequence of construction.
3. A list of representative projects performed by this Contractor, including key client contacts.
4. The anticipated reaction forces the drainage system applies to the supporting bridge deck and/or superstructure.

The Department reserves the right to request a physical sample of the drainage system proposed by the Contractor prior to the issuance of the Notice to Proceed.

Design Calculations, Shop Drawings, and Working Drawings:

The Contractor shall submit detailed Shop and Working Drawings for the drainage system no later than 90 days after the award of the Contract, or no later than 90 days prior to the scheduled start of installation of the drainage system, whichever date is earlier. Working drawings and shop drawings, including calculations, shall be prepared and submitted in accordance with Article 105.04 of the Standard Specifications. The design calculations, shop drawings, and working drawings shall be submitted under the seal of a Structural Engineer currently licensed by the State of Illinois. The Department reserves the right to require proof of licensure.

The Contractor shall also provide the Department with an electronic format copy of the final accepted Shop Drawings including the Structural Engineer seal and signature in a MicroStation and/or Acrobat PDF or other format approved by the Department.

Samples:

Samples as requested by the Department shall be provided. Any sample approved for use by the Department shall then be considered the standard of comparison for any request to alter the sample in any manner. The Contractor shall consider in his schedule a 30-calendar day period from the date the submittal is received by the Engineer to the expected date of return with comment. This 30-day review period shall be considered with any resubmittal, and such resubmittals shall not be considered cause for an extension of time to the Contract.

Warranties:

The Contractor shall submit all System Supplier's warranties for materials incorporated into the Work as specified herein.

The workmanship guarantee shall be for a minimum period of 3 years starting from the date of final completion of the Work. In the event any defects occur, the Contractor shall complete the repairs at his/her expense within 60 days of written notification of such defects.

The materials shall be impervious to road salt and calcium chloride for a 5-year Manufacturer/System Supplier warranty period. In the event the material fails to meet the aforementioned requirement within the 5-year warranty period, the Manufacturer/System Supplier shall complete the repairs at his expense within 60 days of written notification of such defects.

Material Delivery/Storage/Handling and Erection Requirements.

The Contractor shall obtain technical assistance from the System Supplier during the progress of the Work.

Delivery/Storage/Handling:

The Contractor shall inspect all materials and allow the Engineer to inspect all materials as the materials arrive at the project site. The Contractor shall follow the System Supplier's recommendations in regards to protecting the materials from damage due to excessive temperatures, sunlight, moisture, dirt and debris. Any materials damaged during storage or installation shall be promptly replaced at no additional cost to the Department.

Installation:

Comply with NCMA (and BIA) recommendations and practices. Do not use frozen or ice coated materials.

Method of Measurement. This work will be measured for payment on a lump sum basis. Individual components of the DRAINAGE SYSTEM (SPECIAL) as described herein and as shown on the Plans will not be measured for payment.

Basis of Payment. This work completely installed and accepted as described in this Special Provision and as shown on the Contract Plans will be paid for at the contract lump sum price for DRAINAGE SYSTEM (SPECIAL). This payment shall be considered to be full compensation for all work including the development of shop drawings, working drawings, and design calculations; furnishing and installing bolts, hardware, and fasteners; testing; samples; casting, storing, transporting and installing supports; technical assistance from manufacturer(s); preparing and furnishing warranties; and furnishing all labor, equipment, tools and incidentals necessary to complete the Work as specified.

All components required to install the drainage system shall be considered as part of the work in the Contract lump sum price for the drainage system and will not be paid for separately.

TELEVISION INSPECTION OF SEWER

Description. This work will consist of televising the storm sewer and combined sewer systems before and after construction as specified in the contract drawings.

Requirements. The Contractor must furnish a videotape of a televised inspection of the interior of all existing storm and combined sewers which may be impacted during construction under this contract. Record the videotape under the supervision of the Engineer. Perform two sessions of videotaping of the sewer: 1) before construction and 2) prior to the placement of final wearing surface.

The name, phone number, and contact person of the firm which will be performing the videotaping of the sewer must be provided by the Contractor at the pre-construction meeting.

Clean all sewers prior to videotaping before construction. The final acceptance of the sewer shall be based on the sewer videotape. All deficiencies exposed on the videotape must be corrected by the Contractor within 30 calendar days of notification. All costs incurred by the Contractor to make the required repairs are to be borne solely by the Contractor. The Contractor is required to re-videotape the sewer to verify that the deficiencies noted on any previous videotape have been corrected to the satisfaction of the Chicago Department of Sewers. All costs to re-videotape the sewer, regardless of the number of times required, will be borne solely by the Contractor.

Every effort is to be made by the Contractor to correct all deficiencies prior to the placement of the final wearing surface. If, in the opinion of the Engineer, the Contractor has delayed in submitting the videotape, the placement of the final wearing surface may be suspended. No time extension will be granted due to this suspension and the Engineer will be sole judge as to any delays.

Include location maps, legends and descriptions on all videotape submittals. 2 copies of each submittal are required.

Method of Measurement. This work will be measured for payment in sewer televising per foot for the videotaping of the sewer before construction and prior to placement of the final wearing surface.

Basis of Payment. This work will be paid for at the contract unit price per foot for the TELEVISION INSPECTION OF SEWER.

The cleaning of sewers prior to videotaping before construction shall be paid for as STORM SEWERS TO BE CLEANED, of the diameter specified or COMBINED SEWERS TO BE CLEANED.

TEMPORARY CONCRETE BARRIER (TO REMAIN PERMANENTLY)

Description. This work shall consist of furnishing, placing, and maintaining precast concrete barrier at locations specified in the Plans. This work shall be completed in accordance with the applicable portions of Section 704 of the Standard Specifications, the TEMPORARY CONCRETE BARRRIER BDE special provision and as noted herein.

Installation. The precast concrete barrier shall be installed according to Section 704.04 of the Standard Specifications and the revisions noted in the BDE special provision. The precast concrete barrier shall not be removed at the end of the contract. After the Contract is closed, the Contractor shall leave the existing barrier in place and ownership and maintenance of barrier shall be transferred over to the Department.

Prismatic barrier wall reflectors shall be installed on both the face of the wall next to traffic, and the top of sections of the temporary concrete barrier wall as shown in Standard 704001. The color of these reflectors shall match the color of the edgelines (yellow on the left and crystal or white on the right). If the base of the temporary concrete barrier wall is 12 inches or less from the travel lane, then the lower slope of the wall shall also have a 6 inch wide temporary pavement marking edgeline (yellow on the left and white on the right).

Temporary pavement marking on the lower slope of the temporary concrete barrier wall will be measured and paid for as TEMPORARY PAVEMENT MARKING, 6".

All prismatic barrier wall reflectors will be measured and paid for according to Section 782 of the Standard Specifications.

Method of Measurement. TEMPORARY CONCRETE BARRIER (TO REMAIN PERMANENTLY) shall be measured for payment per foot. Anchor pins, except for the six anchor pins for the barrier unit at each end of an installation, will be measured for payment as each, per anchor pin installed.

Basis of Payment. This work shall be paid for at the contract unit price per foot for TEMPORARY CONCRETE BARRIER (TO REMAIN PERMANENTLY), which price shall include all labor, equipment, and materials necessary to furnish and place precast concrete barrier. Anchor pins, except for the six anchor pins for the barrier unit at each end of an installation, will be paid for at the contract unit price per each for PINNING TEMPORARY CONCRETE BARRIER.

CROSSHOLE SONIC LOGGING

Description. This item shall consist of furnishing and installing test equipment access tubs in all drilled shafts on the project, conducting Crosshole Sonic Logging (CSL) testing on selected drilled shafts to verify concrete quality, providing a report containing the test results and analysis and subsequent grouting of all the access tubes. Subsequent to installation, the Engineer will determine which drilled shafts will have CSL testing and may expand the number of drilled shafts tested, beyond the number indicated in the summary of quantities.

The CSL test shall follow ASTM D6760, and measure the strength and time for an ultrasonic pulse to travel from a signal source in one access tube to a receiver in another access tube.

Materials. The materials required for this item shall consist of the following:

- (a) The test equipment access tubes shall be either 1.5 inch (38 mm) or 2 inch (50 mm) inside diameter Schedule 80 or 40 steel pipe conforming to ASTM A53, Grade A or B, Type E, F, or S.
- (b) The grout used to fill the access tubes shall be a non-shrink grout according to Section 1024 with a compressive strength equal to that specified for the drilled shaft in which the grout is used.
- (c) Water shall be according to Section 1002 of the Standard Specifications.

Equipment. The minimum requirements of the CSL testing equipment shall be as follows unless otherwise approved as part of the contractor's submittal:

- (a) A microprocessor based CSL system for display of individual CSL records, analog-digital conversion and recording of CSL data, analysis of receiver responses and printing of report quality CSL logs.
- (b) Ultrasonic source and receiver probes must be small enough to travel through 1.5 inch (38 mm) or 2 inch (50 mm) I.D. steel pipe access tubes and extend the full depth of the tube.
- (c) The probes shall be capable of producing records at a minimum frequency of 40,000Hz with good signal amplitude and energy in typical concrete.
- (d) An ultrasonic voltage pulser to excite the source with a synchronized triggering system to start the recording system.
- (e) A depth measurement device to electronically measure and record the source and receiver depths associated with each CSL signal.
- (f) Appropriate filter/amplification and cable systems for CSL testing.
- (g) An acquisition system that stores each log in digital format, with drilled shaft identification, date, time and test details, including the source and receiver gain. Arrival time data shall be displayed graphically during data acquisition.
- (h) 3D tomographic imaging software, or source for completing the work

The equipment shall be capable of providing the test results on thermal or graphical printouts with the vertical scale representing the vertical position along the shaft, and the horizontal scale representing the propagation time.

Submittals. No later than thirty (30) days prior to beginning drilled shaft construction, the Contractor shall submit to the Engineer for approval the following information:

- (a) Name, address and phone number of the CSL testing consultant selected to perform the testing.
- (b) Names and experience of field staff conducting testing and engineer responsible for analyzing the results.
- (c) List of at least two (2) projects on which this consultant has successfully completed CSL testing. The list shall include a brief description of the project, the client or owner name and phone number, and number of shafts tested.
- (d) Description of testing equipment and testing sequence on a typical shaft. Any modification or deviation to the testing procedures required by this special provision shall be so indicated.

- (e) The CSL tube size, materials compliance, end and top cap details, couplings, any coupling joints details, and the proposed method of attaching the tubes to the cage.
- (f) An example CSL report showing both sound and defective concrete.

Construction Requirements

Access tubes. The contractor shall place access tubes in all drilled shafts on the project unless otherwise indicated on the plans or approved by the Engineer. The number of tubes per shaft shall be as shown in the plans. The CSL Consultant shall provide the drilled shaft contractor the technical instruction and guidance necessary to insure the access tubes can be properly installed, providing adequate bond to the concrete, and ultimately yielding the required data. The tubes shall have a round, regular internal diameter, free of defects or obstructions to permit the free passage of the source and receiver probes.

The tubes shall be securely attached to the interior of the reinforcement cage at vertical intervals not to exceed 3 ft (1 m). The tubes shall be installed in each drilled shaft in a regular, symmetric pattern such that all tubes are vertical, parallel and uniformly spaced around the perimeter of the cage. Tube placement shall be such that large vertical reinforcing bars do not block the direct line between adjacent tubes. Tube placement shall be such that the potential for interference with the free flow of concrete through the cage is minimized.

The tubes shall extend from at least 3 ft (1 m) above the top of the shaft to 6 inches (150 mm) above the shaft tip. If the shaft top elevation is below ground elevation, the tubes shall be extended at least 2 ft (600 mm) above ground surface. If the drilled shaft tip elevation is extended more than 1 ft (300 mm) below the tip elevation shown in the contract plans, the tubes shall be extended using proper threaded mechanical couplings to within 6 inches (150 mm) of the final tip elevation. Any joints used to construct the full tube length shall be watertight, threaded mechanical couplings that produce a smooth interior surface. Duct tape, other wrapping materials, or butt welding to seal joints will not be permitted. These joints shall occur at the same elevation in each tube within the shaft. Under no circumstance shall the tubes be allowed to rest on the bottom of the shaft excavation. The Contractor shall take care to not damage the tubes during the placement of reinforcing cage and the concrete.

Threaded water tight end caps shall be used at the bottom of each tube and a removable threaded end cap shall be provided on the top of the tubes. Tubes shall remain capped at all times to keep out debris. Before placement of the reinforcement cage into the shaft excavation, the tube lengths, tube positions, and tube splice positions along the length of the cage shall be recorded. Between placement of the reinforcement cage and 2 hours after concrete placement, the CSL tubes shall be filled with clean, potable water, and recapped. The Engineer will reject tubes not filled and capped within 2 hours of concrete placement.

CSL Testing Procedure. The Engineer will inform the Contractor of which drilled shafts shall have CSL testing. The testing shall be conducted between 3 and 40 days after the drilled shaft has been placed and after concrete has attained 2/3 of the specified strength. The Contractor shall provide suitable access to the top of the shafts and any electricity, grout, water or other equipment support necessary to satisfy the CSL testing requirements. When removing the access tube caps, care shall be exercised not to apply excess torque, force or stress, which could break the bond between the tubes and the concrete. The Contractor shall provide the CSL consultant with the as constructed tube positions in each shaft including each tube length, top of tube elevation, top of shaft elevation, bottom of shaft elevation, and construction dates prior to beginning CSL testing.

One CSL profile shall be Collected between each unique pairing of access tubes (i.e. 4 tubes have 6 different combinations, 5 have 10 combinations, 6 have 15, etc.). The CSL testing shall be performed with the source and receiver probes in the same horizontal plane. CSL measurements shall be made at depth intervals of 3 inches (75 mm) or less from the bottom of the tubes to the top of each shaft. The probes shall be pulled simultaneously, starting from the bottom of the tubes, using a depth-measuring device to electronically measure and record the depths associated with each CSL signal. The speed of ascent shall be less than 12 inches per second (300 mm/second). Any slack shall be removed from the cables before pulling to provide for accurate depth measurements of the CSL records.

Anomalies indicated by decreased signal velocity and lower amplitude/energy signals shall be reported to the Engineer at the time of testing. Areas with test results indicative of an anomaly shall be further evaluated with angle tests in which source and receiver are vertically offset in the tubes, and the data processed by 3D tomography to fully identify the extent of the anomaly.

If tube debonding occurs, a 2 inch (50 mm) diameter hole shall be drilled to below the depth of debonding for each debonded tube in order to perform the CSL testing.

CSL Report: The test results shall be submitted to the Engineer in the form of a report within 7 working days of completion of CSL testing. The CSL report should include but is not limited to the following:

- (a) Project identification.
- (b) Dates of testing.
- (c) Table and a plan view of each shaft tested with accurate identification of tube coordinates and tubes referenced to the site.
- (d) Tube collar elevation.
- (e) Names of personnel that performed the tests/interpretation and their affiliation.
- (f) Equipment used.
- (g) Data Logs, interpretation, analysis, and results.

The data logs for each tube pair tested shall include analysis of the initial pulse arrival time (FAT), velocity, relative pulse energy/amplitude, and stacked waveform plotted versus depth. Datums against which increases in first arrival times and reductions in energy reductions are measured shall be derived from a nearby zone of good quality concrete and identified in the logs. Shaft integrity versus depth shall be evaluated using a Concrete Condition Rating Criteria (CCRC) and reported versus depth in the logs. The CCRC shall be based on increases in first arrival time and energy reductions as follows:

Satisfactory	FAT increase 0 to 10% and Energy Reduction < 6 dB
Anomaly	FAT increase 11 to 20% and Energy Reduction < 9 Db
Flaw	FAT increase 21 to 30% or Energy Reduction between 9 and 12 dB
Defect	FAT increase > 31% or Energy Reduction > 12 dB

Data logs shall include XY plots of FAT, amplitude and velocity versus depth. CSL data shall be processed to provide easy to understand 2D cross-sections for all tube pairs tested. These plots shall be annotated by the CSL consultant as appropriate to delineate anomalous results. If offset surveys are performed as part of 3D tomography, data plots shall include 3D volumetric images for the offset survey areas, color-coded to indicate velocity variations and annotated to delineate anomalous results.

Correction of drilled shaft defect: When the field testing results or report determine that an anomaly is present, the Engineer will direct the Contractor to submit remedial measures for approval. No compensation will be made for remedial work or losses or damage due to remedial work of drilled shafts found not in accordance with the Specifications or the construction plans. Modifications to the drilled shaft design or any load transfer mechanisms required by the remedial action must be submitted with plans and calculations sealed by an Illinois Licensed Structural Engineer.

Access tube grouting: After CSL test results have been reviewed and the Engineer has accepted the drilled shaft or approves grouting of the tubes, the tubes and any core holes shall be dewatered filled with a nonshrink grout according to Section 1024. Shafts which are not initially selected for CSL testing shall not be grouted until the results of the tested CSL test shafts have been reviewed and accepted.

Method of Measurement. This work will be measured per each shaft CSL tested. Shafts with access tubes installed but not CSL tested will not be measured.

Basis of Payment. This work will be paid at the contract unit price per EACH for CROSSHOLE SONIC LOGGING. This payment will constitute full compensation for furnishing and installing all access tubes, coring for debonded or clogged access tubes, equipment procurement, installation, testing, analysis, reporting, supplemental testing, and grouting of access tubes.

CONSTRUCTION VIBRATION MONITORING

Description. This work consists of monitoring buildings, structures, tunnels and other locations susceptible to movement. Additional monitoring of facilities may be required and will be determined by the Engineer during the work. Additional monitoring, as determined by the Engineer, is included in the cost of this item.

The Contractor shall monitor adjacent buildings for both vibration and displacement. The Contractor shall designate a minimum of two monitoring point locations for each of the structures located at the following addresses:

- 630 W. Harrison St. (Greyhound Station)
- Existing CTA Tunnel (Minimum of two locations)
- NW Corner of Harrison & CTA Bus Turnaround Drive (CTA Restroom Building)
- 735 W. Harrison St. (Cermak Pumping Station)
- 707 W. Harrison Street (Extra Space Storage Facility)

The monitoring point locations shall be spaced as evenly as possible along the building edge at the interface between the retaining walls and the building properties. The monitoring points for vibration and displacement do not have to be at the same location. The Contractor shall coordinate with the Engineer and building owners to ensure the proposed monitoring locations are acceptable to the building and accessible to both the Contractor and the Engineer. Proposed locations of building vibration and displacement monitoring points are to be submitted to the Engineer for approval prior to construction.

CTA Track Monitoring: The Contractor will include monitoring of the eastbound and westbound CTA tracks below and adjacent to a portion of construction in the contract. The Contractor will monitor CTA tracks for vertical and horizontal movements. As a minimum, monitor daily from start of demolition through completion of new bridge structure installation, then weekly through project completion. Submit copies of reports to CTA for review. The reports shall identify monitoring instrumentation utilized, measurement data, stop work periods, corrective measures and other associated information. Maximum allowable horizontal and vertical movements are $\frac{1}{4}$ inch. If movements in excess of $\frac{1}{4}$ inch are detected, the Contractor will discontinue construction operations immediately and notify the CTA. CTA will evaluate the track condition and determine what restorative work is required. The Contractor will perform this restorative work at the Contractor's expense prior to continuing remaining contract work. If track repairs are required, the Contractor shall hire a Contractor experienced in CTA track work and approved by the CTA to perform the corrective repairs to the satisfaction of the CTA.

Vibration Monitoring: The Contractor shall employ the services of a seismic monitoring consultant as approved by the Engineer. Monitoring point locations and frequency of data collection shall be as determined by the Contractor's Consultant and are subject to the approval of the Engineer. All vibration monitoring devices (seismographs) shall be attached to the floor of the buildings they are monitoring. The limit of acceptable vibration (Limiting Value) at structure shall be 0.5 in/s (inches per second) peak particle velocity. The Contractor's consultant may propose a Threshold Value of vibration for Engineer's review. When the Threshold Value is reached, the Contractor must stop the work and meets with the Engineer to determine the best course of action to reduce the vibrations (or minimize further displacement). Once the Limiting Value is reached, the work is stopped and a more formal response plan is submitted for approval before work can proceed. All seismographs on the project shall be programmed to actuate an alarm when the Threshold Value is exceeded. The alarm notification protocol shall consist of immediate dialing of mobile telephone numbers of the Engineer and the Contractor.

If the Limiting Value is exceeded, all vibration inducing work within 100 feet of the existing building shall be stopped. Work may resume at the direction of the Engineer with the Contractor continuing to closely monitor vibration in the area of the alarm. If the work is stopped because the Limiting Value is exceeded there will be no additional compensation nor any additional time extensions granted. Any change in construction methods to avoid exceeding Limiting Value will not be grounds for additional compensation.

Displacement Monitoring: The Contractor shall provide the exact horizontal and vertical location of the displacement monitoring points to the Engineer prior to the commencement of any construction activities. The data shall be presented in a tabular format and shall include horizontal positions (stations and offsets or Northing and Easting) as well as vertical elevation (Chicago City Datum) to a minimum of one hundredth of a foot (0.01').

Monitoring Frequency: During the beginning phase of each stage of demolition and construction, displacement monitoring shall be performed at the beginning and end of each work day at a minimum. These surveying intervals are the minimum required, and more frequent monitoring may be required by the Engineer as field conditions warrant.

If after a period of time resulting in movements that are small in magnitude, monitoring frequency can be reduced to a frequency as established by the Engineer. If resulting movements become random in nature and/or large in magnitude, the frequency shall be increased as directed by the Engineer. The frequency of readings will be dictated by the phase of current construction but must be sufficient to detect serious movements so that corrective measures can be initiated immediately.

Monitoring readings for displacement shall be dated, recorded, and reported to the Engineer the same day the readings are taken.

Vibration monitoring shall be a continuous and uninterrupted process. During demolition within 50 feet of a vibration monitoring point location, the Contractor shall report the results of the largest amplitude of vibration to the Engineer on the same day. At all other times the vibration report shall be submitted weekly.

Construction Requirements. Before the start of construction, the Contractor will complete a preconstruction inspection of the following addresses/locations:

- 630 W. Harrison St. (Greyhound Station)
- Existing CTA Tunnel (Minimum of two locations)
- NW Corner of Harrison & CTA Bus Turnaround Drive (CTA Restroom Building)
- 735 W. Harrison St. (Cermak Pumping Station)
- 707 W. Harrison Street (Extra Space Storage Facility)

Before the start of construction, the Contractor will complete a preconstruction inspection of the existing buildings listed above. Readily visible conditions and distress such as unusual cracks in concrete or masonry, obvious signs of leakage, settlement, etc. will be photographically recorded and documented. The Contractor will also make a DVD survey to provide a more complete general record of conditions in those areas. The interior survey shall include the first floor and basement (if existing) within 30 feet of the exterior wall closest to the project site. The exterior survey will include the exterior wall closest to the project site and the two adjacent walls. The survey will be performed from grade without the use of magnification devices. At the conclusion of the pre-construction field work, a report shall be prepared by the Contractor presenting the observed existing conditions and shall include written, videotaped and photographic documentation. This record shall then be used by the Contractor as a basis for comparison to distresses that may occur after the survey. The locations of the displacement monitoring points shall be included in the Report.

The Contractor will use the preconstruction report to aid in the selection of the displacement monitoring points. The Contractor must devise means and methods of construction that will not exceed the specified vibration limits. The Contractor is advised that particularly careful demolition requirements will be required at the edges of the retaining wall where the property line is immediately adjacent to the area of construction.

Corrective Measures. If at any time resulting movements are serious in nature or cause damage to facilities or property, the Contractor shall stop work immediately and the necessary corrective measures shall be initiated as directed by the Engineer. Damage as a result of the work activity of the Contractor will be corrected by the Contractor as determined by the Engineer. No additional compensation will be due the Contractor for repairing these facilities. The Contractor will not be entitled to any claim of delay for stopping of working to make correct measures.

Submittals. The Contractor must submit a Vibration and Displacement Control Plan to the Engineer for Approval. The Plan must be approved prior to the commencement of work. The plan must include, but is not limited to the following:

- Locations of all monitoring points (Vibration and displacement).
- Procedure and outline for how the data will be provided to the Engineer.
- Type of seismograph to be used (Submit to Engineer for Approval).
- List of pneumatic equipment to be used during demolition operations.
- Contact information for the Seismic Monitoring consultant.
- Timetable that outlines the duration that each monitoring point will be maintained and checked.
- A "Response Plan" to detail how the Contractor will address any concerns with vibration or displacement.

Additional Submittals include:

- Daily reports of all displacement monitoring
- Weekly reports of all vibration monitoring

Method of Measurement. The work under this item as described herein will not be measured separately. It will be paid for as lump sum.

Basis of Payment. This work will be paid at the contract unit price per lump sum for CONSTRUCTION VIBRATION MONITORING which payment shall be full compensation for the work described herein and as directed by the Engineer.

CITY OF CHICAGO DEPARTMENT OF WATER MANAGEMENT ENGINEERING SERVICES

Description. This item shall consist of payment for work performed by the City of Chicago Department of Water Management (CDWM) related to engineering services in support of this contract. These services include operations related to the relocation of the existing fire hydrant along the west side of Des Plaines Street just south of Congress Parkway, shutting down and startup of the existing 12" water main, testing and inspection during the installation of infrastructure adjacent to, below or above existing water main, leakage survey, field supervision, technical assistance, reviews and other required services.

General. It shall be the Contractor's responsibility to arrange and coordinate all required services by CDWM. All necessary field work, including valve operations, shall be scheduled with CDWM in advance of the time period required. All work to be performed by CDWM is subject to CDWM work schedules and availability. Acceptance of complete water main by CDWM is based upon CDWM review of installation, presence during testing and disinfection operations and other roles as desired by CDWM and required in these special provisions.

Construction Requirements. The Contractor shall make the following submittals and notifications for work included in this contract adjacent, below or above existing water facilities:

- Submit five (5) copies of the shop drawings for all designs and materials associated with the temporary water main supports to be used to complete work adjacent, below or above existing water mains. Shop drawings shall be sent to the Department of Water Management, Bureau of Engineering Services, Jardine Water Purification Plant, 1000 E. Ohio Street, Office 307, Chicago, Illinois 60611, attention to Bill Doyle.
- Notify Bill Doyle, at (312) 217-1636, two (2) weeks prior to the start of the work adjacent, below or above existing water main, so a resident engineer can be assigned to the project.
- Obtain a "B-Permit" prior to construction from the City of Chicago, Department of Buildings, Plumbing Permit and Plan Section, City Hall, 121 North LaSalle Street, Room 906, Chicago, Illinois, 60602.
- Submit as-built drawings within two (2) weeks of completion of the work. The as-built drawings shall reflect all final conditions of water mains exposed, modified or otherwise impacted by work under this contract. The as-built drawings should be submitted to the Department of Water Management, Bureau of Engineering Services, Jardine Water Purification Plant, 1000 E. Ohio Street, Room 306, Chicago, Illinois 60611, attention to Rolando Villalon.

Failure to comply with these requirements may result in additional expenses to the project to verify that all work conforms to the CDWM's standards.

In order to accommodate the proposed improvements, the CDWM will conduct a leakage survey on each of the following water mains located within the proximity of the proposed improvements before and after the proposed construction to ensure they are not damaged during the fire hydrant relocation work and pier installation:

- 12 inch water main located along Des Plaines Street from Harrison Street to Van Buren Street

If any damage occurs to these water facilities during the proposed improvements, the Contractor will be held responsible for the cost of repairing or replacing the water mains as necessary.

The Department's separation standards are as follows: The minimum vertical clearance (edge-to-edge) from all water mains is 18-inches. For feeder mains (water mains 16-inches and larger), the minimum horizontal clearance (edge-to-edge) is five (5) feet, and for grid mains (water mains less than 16-inches), the minimum horizontal clearance (edge-to-edge) is three (3) feet. For above ground facilities, the minimum horizontal clearance (edge-to-edge) is five (5) feet. In no case shall the installation of any proposed facility be closer than five (5) feet from a fire hydrant or fire hydrant lead. All curb installation adjacent to fire hydrants must be painted 'safety yellow' for 15 feet on each side of the fire hydrant except where the 15 foot dimension intersects a crosswalk, driveway or similar feature.

Method of Payment. The Contractor will make payments to CDWM based upon the following schedule agreed to with CDWM:

- 80% of initial estimate of costs required by CDWM. CDWM has identified to the Department that the total cost for this item is \$25,000.00.
- This payment shall be made to CDWM within ten (10) days of contract award using certified check, certified mail and receipt notification. The receipt is to be provided to the Engineer for records.
- The initial certified check in the amount of \$19,200, payable to the City of Chicago, must be sent or hand delivered to the Department of Buildings, Plumbing Permit and Plan Section, Room 906, City Hall, 121 North LaSalle Street, Chicago, Illinois 60602
- Remaining balance at the completion of services by CDWM as invoiced including back up information.
- The estimated cost of services is an assumption subject to the receipt of the actual final estimate from CDWM. The initial estimate of costs subject to the first payment to CDWM will be based upon the actual estimate from CDWM. The initial assumption identified above is for bidding purposes only. The amount necessary for the first payment may exceed the amount calculated above.

CDWM will invoice the final amount based upon current rates for labor (straight time), material, equipment, overhead charges and other costs incurred.

The Contractor will be reimbursed based upon the requirements identified in Section 109.05, including administrative costs. The Contractor shall secure invoices from CDWM for work performed by CDWM. These invoices shall be submitted as documentation to the Department prior to or with any Contractor payment request for the remaining balance at the completion of work related to CDWM facilities.

For bidding purposes, this item shall be estimated as \$25,650.00 which includes the estimated costs and fixed fee from CDWM with additional administrative costs per Section 109.05.

Basis of Payment. This work will be paid for at the contract lump sum price for CITY OF CHICAGO DEPARTMENT OF WATER MANAGEMENT ENGINEERING SERVICES which shall be reimbursement in full, and with administrative costs as described in Section 109.05, for services provided by CDWM.

COMBINATION CURB AND GUTTER TYPE B V.12 (CDOT)

Description: Work under this item shall be performed according to Section 606 of the IDOT Standard Specifications for Road and Bridge Construction, and to the City of Chicago Department of Transportation Regulations for Openings, Construction and Repair in the Public Way. The work consists of constructing variable height Portland Cement Concrete (PCC) combination curb and gutter greater than 3" in height and less than 9" in height.

Materials: Materials shall meet the applicable requirements of Division 1000 of the Standard Specifications.

Construction Requirements: Meet applicable requirements of Section 606 of the Standard Specifications. Construct combination concrete curb and gutter type B V.12 (CDOT) at the locations, widths and thickness shown on the Plans.

Method of Measurement: COMBINATION CURB AND GUTTER TYPE B V.12 (CDOT) will be measured for payment in feet along the flow line of the gutter and along the face of the concrete curb, which measurement will include drainage castings incorporated in various curbs and curbs and gutters.

Basis of Payment: This work will be paid for at the contract unit price per foot for COMBINATION CURB AND GUTTER TYPE B V.12 (CDOT).

BAR SPLICERS, SPECIAL

Description. This item shall consist of splicing the bars in accordance with Section 508 of the Standard Specifications and as indicated on the plans except as modified herein.

General Requirements. Add the following to the first paragraph of Article 508.06(b) of the Standard Specifications.

The bar splicer assembly shall consist of only bar splicer coupler, "Multiple Piece Tie Bar System" from FABCO, LLC or any equivalent IDOT approved product to be installed as shown on the plans.

Method of Measurement. This work will be measured for payments in units of each.

Basis of Payment. This work will be paid for at the contract unit price per each for BAR SPLICERS, SPECIAL

CLEANING EXISTING SEWERS AND DRAINAGE STRUCTURES

Description. All existing storm sewers and combined sewers shall be considered as sewers insofar as the interpretation of this Special Provision is concerned. When specified for payment, the location of sewer to be cleaned will be shown on the plans.

All existing drainage structures which are to be adjusted or reconstructed shall be cleaned according to Article 602.15 of the Standard Specifications. This work will be paid for in accordance with Article 602.16 of the Standard Specifications.

All existing sewers which are specified to be cleaned on the plans will be cleaned according to Article 602.15 of the Standard Specifications.

Method of Measurement. This work will be measured for payment in feet for the length of sewer that is to be cleaned.

Basis of Payment. This work will be paid for at the contract unit price per foot for STORM SEWERS TO BE CLEANED, of the diameter specified, or at the contract unit price per foot for COMBINED SEWERS TO BE CLEANED.

STEEL POSTS, SPECIAL

Description: This work consists of furnishing sign poles of various lengths and installation either by dig method or drill method as shown on the Contract Drawings. The poles installed using dig method shall be 10 feet and 8 inches in length and the poles installed using drill method shall be 9 feet and 8 inches in length. The cost of wedges, sleeves, pole bases and all other required hardware to install poles is included in the cost of these items.

Materials: The material for the poles furnished must be hollow steel tubes, 2 - 3/8 inches outside diameter, conforming to ASTM A500 Grade B and coated for resistance to corrosion and outdoor weathering. Nominal wall thickness of the pole must be 0.08". The sign pole must be formed to the size and type specified in the Contract Drawings. Holes must be drilled prior to coating to prevent indentations and dimples in the poles.

Finish: The poles must be galvanized, straight and have a smooth, black, uniform powder coating finish as specified below. The interior of the sign poles must be coated with a minimum of an 81% zinc rich primer. The exterior of the poles must be galvanized with material conforming to AASHTO M 120 with a minimum weight of 1.00 ounce per square foot. The weight of the exterior galvanizing may be reduced to 0.65 ounces per square foot of High Grade material conforming to AASHTO M120 if applied with a chromate conversion coating and a clear high performance organic polymer coating. Powder coating of the poles and extensions must meet the following requirements:

Color: Vulcan Black Polyester
Product No.: PFB-401-S6
Cure: 400F-18 minutes PMT
Resin type: Polyester
Gloss: Medium or approved equal.

Pretreatment Process:

Cleaning: All parts must be cleaned utilizing spray washers and an alkaline cleaner to remove any remaining grease, dirt, or other contaminants.

Rinsing: All parts must be spray rinsed in a continuously overflowing rinse stage to remove any remaining cleaning solution.

Phosphating: All parts must be spray phosphated with a heated phosphate solution to provide a transition coating between metal and powder.

Rinse: All parts must be spray rinsed in a continuously overflowing rinse stage to remove any remaining phosphate / sealant solution.

Powder Coating Process:

- Drying: All parts must be preheated to totally eliminate moisture and Prevent offgassing of casting.
- Powder Coating: A premium TGIC polyester powder must be Electrostatically applied to provide a uniform coating to a thickness of 1-3 mils (1 mil minimum). To achieve proper mil thickness, the powder must be applied with one application. The manufacturer must be responsible for ensuring proper adhesion to the metal surface.
- Curing: All parts must be heated to the exact time and temperature requirements, recommended by the powder coat material manufacturer, in precisely controlled gas ovens.

Sleeve and Locking Wedge:

Pole sleeve (pipe socket): Material must be hollow steel tubes conforming to ASTM A500 Grade B or ASTM A501, and galvanized according to AASHTO M111, nominal wall thickness of 0.109", 2-5/8 inch inside diameter that allows for a minimum of 13-1/4 " of sign pole to nest inside the sleeve. The overall length of pole sleeve must be 27". A drawing detail as shown in the Appendix I shall govern.

Locking wedge: Material shall be 11 gauge steel tube conforming to ASTM A500 Grade B or ASTM A501 and galvanized according to AASHTO M111. The locking wedge shall be contoured to fit between the steel pole and the 27-inch sleeve. A drawing detail as shown in Appendix I shall govern.

Sign Pole Base: The sign pole base furnished under this contract includes a carriage bolt, tamper-resistant nuts, and anchor bolts with nuts. The finished casting must be free from burrs, cracks, voids, or other defects.

Support base: Twelve-inch diameter, aluminum -zinc alloy casting per ASTM A197. The casting must have the words "City of Chicago" cast in relief as shown in the drawings provided in the Appendix I of these specifications.

Bolt washers and nut: Stainless steel as specified in Article 1006.31a of the Standard Specifications. Include a 1/2" x 4-1/2" carriage bolt with two 1" flat washers and a 1/2"-13 full height hex nylon locknut.

Anchor Bolt: Galvanized steel expansion anchors conforming to Article 1006.09 of the Standard Specifications. Red Head #1236 (1/2"x 3-3/4"). Furnish three (3) per each sign base provided.

Finish: Powder coat to minimum 1 mil thickness with satin black polyester finish.

Submittals/Material Acceptance: Shop Drawings: Fabrication shop drawings showing the full size layout, color, and proposed materials for poles, bases, and hardware must be submitted for approval prior to start of fabrication.

Poles : Mill certification, samples of each size of finished pole and extension.

Locking wedge and sleeve: Samples of each item.

Cast aluminum base: Mill Certifications.

Powder coating: Test Data; Sample; Manufacturer's Certification that material complies with the required specifications.

Galvanizing: Manufacturer's Certification for compliance with these specifications.

Stainless steel bolts and nuts, anchor bolts: sample, product data sheet.

Installation: All installation shall be performed in accordance with Article 720.04 of the Standard Specifications.

Dig Method: This method shall be used to install all poles in turf. To install a sign pole by dig method, the Contractor will first drive a base sleeve to a level with the top of the sleeve near flush to the ground. The sign pole will then be inserted into the sleeve and raised to a level with the bottom of the pole 10 to 12 inches below the ground. The sign pole will then be locked in place by driving a locking wedge between the sign pole and the base sleeve. Note: Pipe sleeve and wedge shall not be bolted together. The holes at the top of the sign pole will be properly aligned such that the sign to be installed will properly face the flow of traffic.

Drill Method: This method shall be used to install all poles in pavement, sidewalk, and bridge decks. The base will be secured to the concrete surface by steel expansion anchors and must be leveled by using stainless steel washers as shims at the anchor bolt locations and under the base castings. The sign pole will be installed into the cast iron base and locked in place with a carriage bolt with two flat washers and a nylon lock nut as shown in the Appendix I. The holes at the top of the sign pole must be aligned such that the sign to be installed will properly face the flow of traffic.

Sign poles will be installed 18" from back of curb unless otherwise specified. Poles for transportation stops, e.g. bus, taxi, tour bus, or tour boat stops, must be installed 24" from the back of the curb unless otherwise noted.

Warranty: Manufacturer's warranties shall be 5 (five) years. The final punch list completion and acceptance date constitutes the start of the warranty period.

Method of Measurement. STEEL POSTS, SPECIAL shall be measured for payment for each pole furnished and installed.

Basis of Payment. This work will be paid for at the contract unit price per each for STEEL POSTS, SPECIAL which shall include the poles, all sleeves, locking wedges, bases and all other required hardware to complete the installation of poles.

CONCRETE BARRIER WALL (SPECIAL)

Description. This work shall consist of constructing a concrete barrier wall with reinforcement bars on a concrete barrier base as detailed in the plans.

Construction Requirements. This work shall be done in accordance with the applicable portions of Section 637 of the Standard Specifications. The concrete barrier wall shall be constructed on a concrete barrier base as detailed in the plans. The concrete barrier wall shall be constructed separately and not poured monolithically with the concrete barrier base.

Method of Measurement. CONCRETE BARRIER WALL (SPECIAL) shall be measured for payment in feet along the centerline of the barrier. The concrete barrier base will be paid for separately according to CONCRETE BARRIER BASE (SPECIAL).

Basis of Payment. This work will be paid for at the contract unit price per foot for CONCRETE BARRIER WALL (SPECIAL), which price shall include all equipment, labor, and materials necessary to construct the concrete barrier wall including all reinforcement bars in the concrete barrier wall.

TEMPORARY CHAIN LINK FENCE

Description. This work shall consist of furnishing, installing, maintaining, relocating and removing temporary chain link fence and gates with a nominal height of six (6) feet. Temporary chain link fence shall be used to provide access control around various staging areas during construction. The fence and gates are to be installed at locations as specified on the plans or as directed by the Engineer. Work under this item shall be performed according to Section 664 of the IDOT Standard Specifications for Road and Bridge Construction, except as herein modified.

General Requirements. The Temporary Chain Link Fence shall be at least 6 feet in height. The Temporary Chain Link Fence shall be self-standing without the need to disturb the surface ground by excavation when adjacent to areas where no proposed work is to take place. The stand shall be made of galvanized steel pipe or similar materials. The Temporary Chain Link Fence may be anchored into existing pavement where the pavement is shown to be removed. Each fence panel shall be made from welded wire panels or out of chain link fence materials. All the necessary bases, panel clamps and bolts shall be included and installed in accordance to the manufacturer specifications and to the satisfaction of the Engineer.

Gates shall be installed at locations approved by the Engineer to provide Contractor access to the work area. The gates shall be locked at the end of each work day.

Method of Measurement. Temporary Chain Link Fence shall be measured for payment in feet, along the top of the fence from center to center of end posts, including the length occupied by gates.

Basis of Payment. Temporary Chain Link Fence will be paid for at the contract unit price per foot for TEMPORARY CHAIN LINK FENCE for which said price shall include all labor, materials, equipment, furnishing, installing, maintaining and incidentals necessary for placement, relocation and removal and disposal of the temporary chain link fence and gates. No additional payment will be made for the temporary relocation of the fence in order to allow ingress/egress of Contractor personnel, vehicles or equipment.

TEMPORARY EPOXY PAVEMENT MARKING

Description. This work shall consist of furnishing, installing, and maintaining Temporary Epoxy Pavement Markings.

Material. Materials shall be according to Article 1095.04 of the Standard Specifications.

Equipment. Equipment shall be according to Article 1105.02.

Construction Requirements. Prior to application a surface preparation adhesive shall be applied to a clean, dry road surface. The pavement shall be cleaned by a method of approved by the Engineer to remove all dirt, grease, glaze, or other material that would reduce the adhesion of the markings with minimum or no damage to the pavement surface. No markings shall be placed until the Engineer approves the cleaning. The Temporary Epoxy Pavement Marking shall be placed according to the applicable portions of Article 780.09.

Method of Measurement and Basis of Payment. This work will be paid for at the contract unit price per foot for TEMPORARY EPOXY PAVEMENT MARKING of the line width specified; and/or per square foot (square meters) for TEMPORARY EPOXY PAVEMENT MARKING – LETTERS AND SYMBOLS.

Removal will be paid at the contract unit price per square foot (square meter) for PAVEMENT MARKING REMOVAL of the method specified.

When temporary pavement marking is shown on the Standard, the cost of the temporary pavement marking will be included in the cost of the Standard.

REMOVE TEMPORARY CONCRETE BARRIER

Description. This work shall consist of removing precast concrete barrier at locations specified in the Plans. This work shall be completed in accordance with the applicable portions of Section 704 of the Standard Specifications and as noted herein. This work shall also include the removal and disposal of any anchor and connection pins. After removal, all anchor holes in the pavement or paved shoulder shall be filled with a rapid hardening mortar or concrete. Only enough water to permit placement and consolidation by rodding shall be used and the material shall be struck-off flush.

Method of Measurement. REMOVE TEMPORARY CONCRETE BARRIER shall be measured for payment per foot.

Basis of Payment. This work shall be paid for at the contract unit price per foot for REMOVE TEMPORARY CONCRETE BARRIER, which price shall include all labor, equipment, and materials necessary to remove the precast concrete barrier, including anchoring and connection pins and filling of anchor holes as required.

RAISED REFLECTIVE PAVEMENT MARKER, REFLECTOR REMOVAL

Description. This work shall consist of completely removing and disposing of the existing reflector.

The Contractor shall take care not to damage the raised reflective pavement marking unit. All damaged units shall be removed and replaced at the Contractor's expense.

Method of Measurement. RAISED REFLECTIVE PAVEMENT MARKER, REFLECTOR REMOVAL shall be measured for payment on a per each unit removed basis.

Basis of Payment. RAISED REFLECTIVE PAVEMENT MARKER, REFLECTOR REMOVAL shall be paid for per each unit removed, which price shall include all equipment, labor, and materials necessary to remove the reflector.

STABILIZED CONSTRUCTION ENTRANCE

Description. This work consists of constructing a stabilized pad of coarse aggregate underlain with geotechnical fabric at locations shown on the plans. Cellular confinement grids shall be used to contain the aggregate at the pad boundaries. Also included is the removal and satisfactory disposal of the stabilized construction entrance when no longer required.

All work must conform to the applicable portions of Section 202, 210, 1004 and 1080 of the Standard Specifications, the details shown on the plans or as directed by the Engineer.

Materials. Aggregate shall consist of coarse aggregate gradations CA-1, CA-2, CA-3, or CA-4 meeting the requirements of Article 1004.04 of the Standard Specifications. Aggregate thickness shall be as detailed on the plans. Geotechnical fabric shall meet the requirements of Article 1080.02 of the Standard Specifications.

General Requirements. Excess of unsuitable excavated materials shall be disposed of in accordance with Article 202.03 of the Standard Specifications. The coarse aggregate surface course shall be compacted to the satisfaction of the Engineer. The stabilized pad shall be a minimum of 6 inches thick. The area shall be restored as shown on the plans.

Method of Measurement. This work will be measured for payment in place and the area computed in square yards.

Basis of Payment. This work will be paid for at the contract unit price per square yard for STABILIZED CONSTRUCTION ENTRANCE, which price shall be payment in full for geotechnical fabric, cellular confinement grids, furnishing, placing, compacting and disposing of coarse aggregate, and for all labor, tools and equipment necessary to construct the work as specified.

AIR QUALITY COMPLIANCE

Description. This work includes meeting or exceeding air quality requirements described herein, other Special Provision sections and the Standard Specifications.

General. The Contractor shall meet standards established to minimize air quality impacts due to construction activities. The obligations by the Contractor include the following:

Air Quality Plan – Prior to the start of construction activities, the Contractor will be supplied an Air Quality Plan developed by the Engineer. The Plan will serve as a guidance document for the duration of construction activities. The Air Quality Plan is intended to identify maximum thresholds of dust levels, particulate matter and diesel components in the air in and around the project site and will incorporate requirements identified within the Special Provisions. Baseline sampling in nearby areas without construction activity will be performed by the IEPA. Real-time monitoring will be conducted at the two locations adjacent to Circle Interchange. If during real-time monitoring there are exceedances of the screening standards, the Engineer will contact the Contractor and activities will cease and corrective actions will be developed.

Dust Control Plan – The Contractor shall comply with the requirements of CONSTRUCTION AIR QUALITY – DUST CONTROL in addition to Article 107.36 of the Standard Specifications.

Diesel Emissions – The maximum concentration of Diesel Components (PAHs) in sampled air shall not exceed $1 \mu\text{g}/\text{m}^3$, which is above the Chicago background level according to the IEPA. Following receipt of laboratory data that indicate exceedances of screening standards for diesel components as PAHs, IDOT will investigate the activity that was being performed at the time of the exceedance. IDOT will document the exceedance in the monthly report. Observations of consistent patterns in exceedances and potential corresponding work activities will assist in developing measures to manage the activity that caused the exceedance. Factors that will be evaluated include the activity being performed, the equipment being used for the activity, weather conditions, and general air quality at the time of the exceedance.

Construction Requirements. To ensure a prompt response to incidents involving the integrity of work zone Air Quality, the Contractor shall provide a telephone number where a responsible individual can be contacted on a 24 hour a day basis.

When the Engineer is notified, or determines, that an environmental control deficiency exists, he/she will notify the Contractor in writing, and direct the Contractor to correct the deficiency within a specified time frame. The specified time frame, which begins upon Contractor notification, will be from 1/2 hour to 24 hours long, and is based on the urgency of the situation and the nature of the deficiency. The Contractor may appeal the indicated deficiency to the Engineer on the grounds that the deficiency was caused by actions by a separate contractor, agency or public entity. The Engineer shall be the sole judge of these conditions and any appeal by the Contractor.

The deficiency may include lack of repair, maintenance or non-compliance with the related Articles of the Standard Specifications, the CONSTRUCTION AIR QUALITY – DUST CONTROL Special Provision and this Special Provision.

If the Contractor fails to respond within the allotted time frame, the Engineer may take action to correct the deficiency, or may cause the correction of the deficiency to be made by others, the cost thereof being deducted from monies due or which may become due the Contractor. This corrective action will in no way relieve the Contractor of his/her contractual requirements or responsibilities, and shall not be grounds for any claim.

If the Contractor accumulates three (3) environmental deficiency deductions for the same deficiency, all related Contractor activities will be shut down until the deficiency is corrected. Such a shut down will not be grounds for any extension of the completion date, waiver of penalties, or be grounds for any claim.

Basis of Payment. This work will not be paid for separately. All obligations described herein are included associated pay items. No extension of the completion date, waiver of penalties or claims shall arise from any Contractor activity shut down enacted due to deficiencies described herein.

CONSTRUCTION AIR QUALITY – DUST CONTROL

Description. This work shall consist of developing and implementing a detailed Dust Control Plan (DCP) in accordance with Article 107.36 of the Standard Specifications. Development of a DCP is required. All construction activities shall be governed by the DCP. The nature and extent of dust generating activities, and specific control techniques appropriate to specific situations shall be discussed at the pre-construction meeting, with subsequent development of the DCP to include but not be limited to the requirements below.

General Requirements. The Contractor is responsible for the control of dust at all times during the duration of the contract, 24 hours per day, 7 days per week, including non-working hours, weekends, and holidays. This work shall be considered complete after the completion of all permanent erosion control measures required for the contract, and after all temporary and permanent seeding is established.

Work on this contract shall be conducted in a manner that will not result in generating excessive total nuisance dust conditions or air borne particulate matter (PM_{2.5}). The IEPA will provide the Baseline Air Sampling in areas where there is no construction on the Circle Interchange. Two air quality monitoring locations have been identified; the UIC Student Recreational Building and IDOT Pump Station No. 5.

Following the baseline establishment, air quality will be monitored for total nuisance dust and air borne particulate matter (PM_{2.5}) as shown in the table below. Real-time monitoring will be conducted at the two locations adjacent to Circle Interchange. If during real-time monitoring there are exceedances of the screening standards, the Engineer will contact the Contractor and activities will cease and corrective actions will be developed.

Air Sample/Screening Standards				
Parameter		Concentration	Basis	
Total Dust	Nuisance	335 µg/m ³	IEPA/IDPH	
PM _{2.5}		35 µg/m ³	24 hours	NAAQS

Notes: NAAQS = National Ambient Air Quality Standards
 IEPA = Illinois Environmental Protection Agency
 IDPH = Illinois Department of Public Health

The DCP shall describe the plan for the implementation of control measures before, during and after conducting any dust generating operation. These controls must be in place on non-working days and after working hours, not just while work is being done on the site. The DCP must contain information specific to the project site, proposed work, and dust control measures to be implemented. A copy of the DCP must be available on the project site at all times.

The DCP must contain, at a minimum, all of the following information:

1. Name, address and phone number of the person(s) responsible for the dust generating operation and for the submittal and implementation of the DCP.
2. A drawing specifying the site boundaries of the project with the areas to be disturbed, the locations of the nearest public roads, and all planned exit and entrance locations to the site from any paved public roadways.
3. Control measures to be applied to all actual and potential fugitive dust sources before, during and after conducting any dust generating operation, including non-work hours and non-work days.
4. A contingency plan consisting of at least one contingency measure for each activity occurring on the site in case the primary control measure proves inadequate.

The Contractor shall submit two copies of the DCP that outlines in detail the measures to be implemented by the Contractor complying with this section, including prevention, cleanup, and other measures at least 14 days before beginning any dust generating activity. The Contractor shall not begin any dust generating activities until the Engineer approves the DCP in writing.

Materials.

1. Dust Suppression Agents: Water shall meet the requirements of Section 1002 of the Standard Specifications.
2. Soil stabilizers shall consist of seed and mulch meeting the requirements of Article 1081.06 (a) (2) and (3).
3. Covers for stockpiles shall be commercially available plastic tarps, or other materials approved by the Engineer.

Construction Methods. Water shall be used to provide temporary control of dust on entrances/exits to the job site, haul roads and other active work areas. Several applications per day may be necessary to control dust depending upon meteorological conditions and work activity. The Contractor shall apply water on a routine basis as necessary or as directed by the Engineer to control dust. Wet suppression consists of the application of water. Wet suppression equipment shall consist of sprinkler pipelines, tanks, tank trucks or other devices approved by the Engineer, capable of providing a regulated flow, uniform spray and positive shut off.

Haul truck cargo areas shall be securely covered during the transport of materials on public roadways that are prone to cause dust.

Public Roadway Dust Control. Trackout, including carryout and spillage of material that adheres to the exterior surfaces of or are spilled from motor vehicles and/or equipment and subsequently fall onto a paved public roadway must be controlled at all times. Clean up of carryout and spillage is required immediately if it extends a cumulative distance of 50 feet or more on a paved public roadway. If the extent of carryout is less than 50 feet, clean up at the end of the day is permissible. Clean up of paved surfaces shall be by wet spray power vacuum street sweeper. Dry power sweeping is prohibited.

Control of Earthwork Dust. During batch drop operations (i.e. earthwork with a front-end loader, clamshell bucket, or backhoe), the free drop height of excavated or aggregate material shall be reduced to minimum heights as necessary to perform the specified task, and to minimize the generation of dust. To prevent spills during transport, a minimum of 2 inches of freeboard space shall be maintained between the material load and the top of the truck cargo bed rail. A maximum drop height of two feet (or minimum height allowed by equipment) will be allowed, or to heights as directed by the Engineer.

Control of Dust on Stockpiles and Inactive Work Areas. The Contractor shall use the following methods to control dust and wind erosion of stockpiles and inactive areas of disturbed soil:

1. Water shall be used during active stockpile load-in, load-out, and maintenance activities.
2. Soil stabilizers (hydraulic or chemical mulch) may be applied to the surface of inactive stockpiles and other inactive areas of disturbed soil. Final grading and seeding of inactive areas shall occur immediately after construction activity is completed in an area and as directed by the Engineer.
3. Plastic tarps may be used on small stockpiles, secured with sandbags or an equivalent method approved by the Engineer, to prevent the cover from being dislodged by the wind. The Contractor shall repair or replace the covers whenever damaged or dislodged at no additional cost.

Method of Measurement. Water used as a dust suppression measure shall be measured for payment in units of 1000 Gallons of water applied. All measuring devices shall be furnished by the Contractor and approved by the Engineer. All other dust control measures will not be measured for payment.

Basis of Payment. The application of water as a dust suppression agent will be paid for at the contract unit price per unit for DUST CONTROL WATERING.

All other dust control measures, along with preparation of the DCP, will not be paid for directly but shall be considered as included in the various items involved and no additional compensation will be allowed.

FENCE REMOVAL

Description. This work shall consist of removing and disposing the existing fence of all kinds as shown in the Plans or otherwise directed by the Engineer. The removal of gates installed along sections of existing fence is considered under this item. Existing fence and gates include wrought iron, wood, steel aluminum or chain link fence installations.

Construction Requirements. No removal work shall be completed without the approval of the Engineer. All associated hardware and appurtenances of the existing fence including but not limited to post foundations, fittings, gates, post, and accessories, shall be removed off-site and disposed of by the Contractor in a legal disposal site. Any part of the fence that is damaged that is not called out for to be removed shall be replaced at the Contractor's expense.

Contractor shall not damage the existing buildings adjacent to the fence. Any damage to the building shall be repaired by the Contractor at no additional cost to the Department.

Any posts identified to remain must be protected from damage during the removal of adjacent fence or gates.

Method of Measurement. Fence removal shall be measured for payment in feet of FENCE REMOVAL and measured along the top of the fence from center to center of end post, including the length occupied by gates.

Basis of Payment. This work will be paid for at the contract unit price per foot for FENCE REMOVAL, at the specified locations. Additionally, this price shall include all equipment, labor, and materials necessary to remove and dispose of the existing fence of all kinds, including but not limited to wrought iron, wood, steel aluminum, or chain link installations and their associated fence hardware, and appurtenances.

TEMPORARY PAVEMENT

Description. This work shall consist of constructing a temporary pavement at the locations shown on the Plans or as directed by the Engineer.

The Contractor shall use either Portland cement concrete (PCC) according to Sections 353 and 354 of the Standard Specifications or hot-mix asphalt (HMA) according to Sections 355, 356, 406 of the Standard Specifications, and other applicable PCC and HMA special provisions as contained herein. The HMA mixtures to be used shall be specified in the Plans. The thickness of the Temporary Pavement shall be as described in the Plans. The Contractor shall have the option of constructing either material type if both Portland cement concrete and HMA are shown in the Plans. The Contractor shall furnish and construct Subbase Granular Material, Type B 4" under the temporary pavement in accordance with the Standard Specifications.

Articles 355.08 and 406.11 of the Standard Specifications shall not apply.

The Temporary Pavement shall remain in place unless otherwise noted on the Plans, and if so, the removal shall conform to Section 440 of the Standard Specification.

Method of Measurement. TEMPORARY PAVEMENT and SUBBASE GRANULAR MATERIAL, TYPE B 8" will be measured in place and the area computed in square yards.

Basis of Payment. This work will be paid for at the contract unit price per square yard for TEMPORARY PAVEMENT and SUBBASE GRANULAR MATERIAL, TYPE B 8".

Removal of temporary pavement will be paid for at the contract unit price per square yard for PAVEMENT REMOVAL.

TEMPORARY SHORING

Description. This item shall consist of furnishing all material, equipment and labor to temporary support the existing as well as proposed piers during the stage construction at locations shown on the plans, as herein specified and as directed by the Engineer.

The work includes one temporary shoring location at the east side of Pier C4. The Temporary Shoring shall be installed to support five (5) existing beams on Unit II during the removal and reconstruction of Pier C4.

Materials. Materials shall be according to the applicable sections of the Standard Specifications.

Construction Requirements. The Contractor shall submit details and calculations, prepared and sealed by an Illinois Licensed Structural Engineer, of the temporary shoring and timber matting he/she proposes to use for approval of the Engineer prior to ordering of material and implementation. Such approval will not relieve the Contractor of responsibility for the safety of the structure.

The timber matting shall be designed and detailed such that the allowable soil bearing capacity is not exceeded. The allowable bearing capacity of the soil is 1.0 ksf. An aggregate leveling base may also be required below the timber mats, as directed by the Engineer, when natural ground is used to support the temporary shoring.

Method of Measurement. This work will be measured per each at the locations specified.

Basis of Payment. The work specified herein, as shown on the plans and as directed by the Engineer, will be paid for at the contract unit price each for TEMPORARY SHORING at the locations specified.

CONCRETE BARRIER AND BASE (VARIABLE HEIGHT)

Description. This work shall consist of constructing a concrete barrier wall with reinforcement bars on a concrete barrier base as detailed in the plans.

Construction Requirements. This work shall be done in accordance with the applicable portions of Section 637 of the Standard Specifications. The concrete barrier wall shall be constructed on a concrete barrier base as detailed in the plans. The concrete barrier wall shall be constructed separately and not poured monolithically with the concrete barrier base.

Method of Measurement. CONCRETE BARRIER AND BASE (VARIABLE HEIGHT) shall be measured for payment in feet along the centerline of the barrier.

Basis of Payment. This work will be paid for at the contract unit price per foot for CONCRETE BARRIER AND BASE (VARIABLE HEIGHT), which price shall include all equipment, labor, and materials necessary to construct the concrete barrier wall including all reinforcement bars in the concrete barrier wall and the concrete barrier base.

TEMPORARY SUPPORT SYSTEM (TO REMAIN IN PLACE)

Description. This item shall consist of furnishing all material, equipment and labor to fabricate, construct and erect the Temporary Support System as shown on the plans and according to Section 505.

Materials. Materials shall be according to the following Articles of the Standard Specifications:

Item	Article/Section
(a) Structural Steel	1006.04
(b) High-Strength Steel Bolts	1006.08(a)
(c) Structural Timber	1007.03
(d) Anchor Bolts and Rods	1006.09

Construction Requirements. The Contractor shall install the steel temporary supports and as detailed in the plans to support the existing pier caps at Pier C4. Deck Removal shall not commence until the Temporary Support Systems are in place at the location specified in the plans and in conformity with the sealed working drawings.

All welding shall be done in the shop and in accordance with AASHTO/AWS D1.5 Bridge Welding Code.

Any additional fasteners, bracing, anchors, or timber blocking required to stability of the system during erection will not be measured for payment but shall be included in unit cost of TEMPORARY SUPPORT SYSTEM (TO REMAIN IN PLACE).

Upon completion of the construction, the Temporary Support System shall remain in place.

Method of Measurement. This work will be measured per each at the locations specified.

Basis of Payment. This work will be paid for at the contract unit price per each for TEMPORARY SUPPORT SYSTEM (TO REMAIN IN PLACE).

LEASED PARKING LOT FACILITIES

Description. The Department maintains lease agreements with multiple parking lot operators beneath SN 016-0461. These parking lots are located between Des Plaines Street and Jefferson Street, between Jefferson Street and Clinton Street and between Clinton Street and Canal Street.

Prior to the start of construction, all parking lot facilities will be vacated by the respective operators. The lease agreement intends to require the operators to remove all existing parking lot elements including, but not limited to, items such as fencing, access control systems, staff buildings, lighting controllers, lighting and communication conduits and cables, luminaries and luminaire mountings, various utilities and signage.

If any elements remain that conflict with either proposed improvements or the Contractor's staging areas and work zone, an inventory of the conflicting elements shall be provided to the Engineer. Unless expressly directed by the Engineer, the Contractor shall not perform any removal activities of elements remaining from the leased parking lot facilities.

LOCAL STREET IMPACTS

Parking. On street metered parking currently exists along Des Plaines Street between Van Buren Street and the WB I-290 Bridge. Permit only parking is located along the south portion of Tilden Street east of Des Plaines Street. Metered parking exists on the north side of Tilden Street.

If the Contractor desires portions of on street parking to be restricted for exclusive Contractor use, all requests need to be made to the City of Chicago, with the City granting all permits. The Department makes no guarantees that any on street parking restrictions will be granted.

There will be no compensation due to the Contractor for expenses charged by the City or designees of the City for lost parking meter revenue associated with any short-term or long-term parking restrictions.

Building Access. 630 W. Harrison St. (Greyhound Bus Station) is a commercial office building and bus station that utilizes driveways along Congress Parkway. The west driveway and parking area along the south side of Congress Parkway are located adjacent to the work zone for SN 016-1710. Access to the driveways shall be maintained at all times, unless agreed upon by the Engineer and building management.

WORK WITHIN SPAN 16 OF THE CONGRESS VIADUCT

Description. Work proposed within Span 16 of the Congress Viaduct includes but is not limited to deck and parapet removal and replacement to construct an overhead sign support. The superstructure unit is located within a highly constrained area with limited access. The constraints consist of the following:

- Old Post Office Building immediately to the east of the unit
- Canal Street to the west of the unit
- Raised fenced area to the north of the unit with access only from Van Buren Street
- Raised fenced area to the south of the unit with access only from Harrison Street
- Deck slab/structure immediately below the unit with the Chicago Union Station South Platform below

The north and south sides of the unit have structural walls that prevent immediate access to below the superstructure. The combination of these structural walls, Pier 16, Pier 17, and the deck slab immediately below the unit create a vault area with limited headroom and room to work. The vault area is only accessed through the access door located north of the Congress Viaduct Bridge and is to be replaced in adjacent Contract 60X78.

The limited room within the vault shall be considered when determining the means and methods of completing the proposed improvements.

In order to better understand the above constraints, the District may allow individuals to visit the area prior to submitting construction bids. Access will be provided at the discretion of the IDOT Bridge Maintenance Engineer and be limited to no more than two people per bidder. The prospective visitors shall propose a time to visit well before the letting date in order for the visit to be scheduled. The offer of this visit is not a guarantee that the visit will be allowed or that all areas will be accessible.

DRAINAGE SYSTEM

Effective: June 10, 1994

Revised: June 24, 2015

Description. This work shall consist of furnishing and installing a bridge drainage system as shown on the plans, including all piping, fittings, support brackets, inserts, bolts, and splash blocks when specified.

Material. The pipe and fittings shall be reinforced fiberglass according to ASTM D 2996 RTRP with a 30,000 psi (207 MPa) minimum short-time rupture strength hoop tensile stress. The reinforced fiberglass shall also have an apparent stiffness factor at 5 percent deflection exceeding 200 cu in.-lbf/sq. in. (22.6 cu mm-kPa) and a minimum wall thickness of 0.10 in. (2.54 mm). The adhesive for joining pipe and fittings shall be as recommended by the manufacturer. All pipe supports and associated hardware shall be hot dip galvanized according to AASHTO M 232 (M 232M). The fiberglass pipe and fittings furnished shall be pigmented through out, or have a resin-rich pigmented exterior coat, specifically designed for overcoating fiberglass, as recommended by the manufacturer. The color shall be as specified by the Engineer. The resin in either case shall have an ultraviolet absorber designed to prevent ultraviolet degradation. The ultraviolet protection shall be designed to withstand a minimum of 2,500 hours of accelerated weathering when tested in conformance with the requirements in ASTM Designation: G 154. Lamps shall be UV-8 (313 nm wavelength). The resting cycle shall be 4 hours of ultraviolet exposure at 140°F (60°C), and then 4 hours of condensate exposure at 120°F (49°C). After testing, the surface of the pipe shall exhibit no fiber exposure, crazing, or checking, and only a slight chalking or color change. The supplier shall certify the material supplied meets or exceeds these requirements.

Design. The drainage system shall be designed as an open system with allowances for the differential expansion and contraction expected between the superstructure and the substructure to which the drainage system is attached.

Installation. All connections of pipes and fittings shown on the plans to facilitate future removal for maintenance cleanout or flushing shall be made with a threaded, gasketed coupler or a bolted gasketed flange system. Adhesive bonded joints will be permitted for runs of pipe between such connections. The end run connection shall feature a minimum nominal 6 in. (150 mm) female threaded fiberglass outlet. Straight runs may utilize a 45 degree reducing saddle bonded to the pipe. The female outlet shall be filled with a male threaded PVC plug.

Runs of pipe shall be supported at spacings not exceeding those recommended by the manufacturer of the pipe. Supports that have point contact or narrow supporting areas shall be avoided. Standard slings, clamps, clevis hangers and shoe supports designed for use with steel pipe may be used. A minimum strap width for hangers shall be 1 1/2 in. (40 mm) for all pipe under 12 in. (300 mm) in diameter and 2 in. (50 mm) for diameters 12 in. (300 mm) or greater. Straps shall have 120 degrees of contact with the pipe. Pipes supported on less than 120 degrees of contact shall have a split fiberglass pipe protective sleeve bonded in place with adhesive.

All reinforced fiberglass pipe, fittings, and expansion joints shall be handled and installed according to guidelines and procedures recommended by the manufacturer or supplier of the material.

Basis of Payment. This work will be paid for at the contract lump sum price for DRAINAGE SYSTEM.

HIGH LOAD MULTI-ROTATIONAL BEARINGS

Effective: October 13, 1988

Revised: April 1, 2016

Description. This work shall consist of furnishing and installing High Load Multi-Rotational type bearing assemblies at the locations shown on the plans.

High Load Multi-Rotational (HLMR) bearings shall be one of the following at the Contractors option unless otherwise noted on the plans:

- a) Pot Bearings. These bearings shall be manufactured so that the rotational capability is provided by an assembly having a rubber disc of proper thickness, confined in a manner so it behaves like a fluid. The disc shall be installed, with a snug fit, into a steel cylinder and confined by a tight fitting piston. The outside diameter of the piston shall be no more than 0.03 in. (750 microns) less than the inside diameter of the cylinder at the interface level of the piston and rubber disc. The sides of the piston shall be beveled. PTFE sheets, or silicone grease shall be utilized to facilitate rotation of the rubber disc. Suitable brass sealing rings shall be provided to prevent any extrusion between piston and cylinder.
- b) Shear Inhibited Disc Type Bearing. The Structural Element shall be restricted from shear by the pin and ring design and need not be completely confined as with the Pot Bearing design. The disc shall be a molded monolithic Polyether Urethane compound.

These bearings shall be further subdivided into one or more of the following types:

- 1) Fixed. These allow rotation in any direction but are fixed against translation.
- 2) Guided Expansion. These allow rotation in any direction but translation only in limited directions.
- 3) Non-Guided Expansion. These allow rotation and translation in any direction.

The HLMR bearings shall be of the type specified and designed for the loads shown on the plans. The design of the top and bottom bearing plates are based on detail assumptions which are not applicable to all suppliers and may require modifications depending on the supplier chosen by the Contractor. The overall depth dimension for the HLMR bearings shall be as specified on the plans. The horizontal dimensions shall be limited to the available bearing seat area. Any modifications required to accommodate the bearings chosen shall be submitted to the Engineer for approval prior to ordering materials. Modifications required shall be made at no additional cost to the State. Inverted pot bearing configurations will not be permitted.

The Contractor shall comply with all manufacturer's material, fabrication and installation requirements specified.

All bearings shall be supplied by prequalified manufacturers. The Department will maintain a list of prequalified manufacturers.

Submittals. Shop drawings shall be submitted to the Engineer for approval according to Article 105.04 of the Standard Specifications. In addition the Contractor shall furnish certified copies of the bearing manufacturer's test reports on the physical properties of the component materials for the bearings to be furnished and a certification by the bearing manufacturer stating the bearing assemblies furnished conform to all the requirements shown on the plans and as herein specified. Submittals with insufficient test data and supporting certifications will be rejected.

Materials. The materials for the HLMR bearing assemblies shall be according to the following:

- (a) Elastomeric Materials. The rubber disc for Pot bearings shall be according to Article 1083.02(a) of the Standard Specifications.
- (b) Polytetrafluoroethylene (PTFE) Material. The PTFE material shall be according to Article 1083.02(b) of the Standard Specifications.
- (c) Stainless Steel Sheets: The stainless steel sheets shall be of the thickness specified and shall be according to Article 1083.02(c).
- (d) Structural Steel. All structural steel used in the bearing assemblies shall be according to AASHTO M 270, Grade 50 (M 270M Grade 345), unless otherwise specified.
- (e) Threaded studs. The threaded stud, when required, shall conform to the requirements of Article 1083.02(d)(4) of the Standard Specifications.
- (f) Polyether Urethane for Disc bearings shall be according to all of the following requirements:

PHYSICAL PROPERTY	ASTM TEST METHOD	REQUIREMENTS	
Hardness, Type D durometer	D 2240	45 Min	65 Max
Tensile Stress, psi (kPa) At 100% elongation, min	D 412	1500 psi (10,350 kPa)	2300 psi (15,900 kPa)
Tensile Stress, psi (kPa) At 200% elongation, min	D 412	2800 psi (19,300 kPa)	4000 psi (27,600 kPa)
Tensile Strength, psi (kPa), min	D 412	4000 psi (27,600 kPa)	6000 psi (41,400 kPa)
Ultimate Elongation, %, min	D 412	350	220
Compression Set 22 hr. at 158 °F (70 °C), Method B %, max	D 395	40	40

The physical properties for a durometer hardness between the minimum and maximum values shown above shall be determined by straight line interpolation.

Design. The fabricator shall design the HLMR bearings according to the appropriate AASHTO Design Specifications noted on the bridge plans.

Fabrication. The bearings shall be complete factory-produced assemblies. They shall provide for rotation in all directions and for sliding, when specified, in directions as indicated on the plans. All bearings shall be furnished as a complete unit from one manufacturing source. All material used in the manufacture shall be new and unused with no reclaimed material incorporated into the finished assembly.

The translation capability for both guided and non-guided expansion bearings shall be provided by means of a polished stainless steel sliding plate that bears on a PTFE sheet bonded and recessed to the top surface of the piston or disc. The sliding element of expansion bearings shall be restrained against movement in the fixed direction by exterior guide bars capable of resisting the horizontal forces or 20 percent of the vertical design load on the bearing applied in any direction, whichever is greater. The sliding surfaces of the guide bar shall be of PTFE sheet and stainless steel. Guiding off of the fixed base, or any extension of the base, will not be permitted.

Structural steel bearing plates shall be fabricated according to Article 505.04(I) of the Standard Specifications. Prior to shipment the exposed edges and other exposed portions of the structural steel bearing plates shall be cleaned and given a corrosion protection coating as specified on the plans and according to the applicable Special Provisions and Articles 506.03 and 506.04 of the Standard Specifications. During cleaning and coating the stainless steel, PTFE sheet and neoprene shall be protected from abrasion and coating material.

PTFE sheets shall be bonded to steel under factory controlled conditions using heat and pressure for the time required to set the epoxy adhesive used. The PTFE sheet shall be free from bubbles and the sliding surface shall be burnished to an absolutely smooth surface.

The steel piston and the steel cylinder for pot bearings shall each be machined from a solid piece of steel. The steel base cylinder shall be either integrally machined, recessed into with a snug fit, or continuously welded to its bottom steel bearing plate.

Packaging. Each HLMR bearing assembly shall be fully assembled at the manufacturing plant and delivered to the construction site as complete units. The assemblies shall be packaged, crated or wrapped so the assemblies will not be damaged during handling, transporting and shipping. The bearings shall be held together with removable restraints so sliding surfaces are not damaged.

Centerlines shall be marked on both top and base plates for alignment in the field. The bearings shall be shipped in moisture-proof and dust-proof covers.

Performance Testing. The following performance tests are required. All tests shall be performed by the manufacturer prior to shipment. Where lot testing is permitted, a lot size shall be the number of bearings per type on the project but not to exceed 25 bearings per type.

Dimension Check. Each bearing shall be checked dimensionally to verify all bearing components are within tolerances. Failure to satisfy any dimensional tolerance shall be grounds for rejecting the bearing component or the entire bearing assembly.

Clearance Test. This test shall be performed on one bearing per lot. The bearing selected for this test shall be the one with the least amount of clearance based on the dimension check. The bearing assembly shall be loaded to its service limit state rated capacity at its full design rotation but not less than 0.02 radians to verify the required clearances exist. This test shall be performed twice for each bearing with the rotation oriented longitudinally with the bridge once in each direction. Any visual signs of rubbing or binding shall be grounds for rejection of the lot.

Proof Load Test. This test shall be performed on one bearing per lot. The bearing assembly shall be load tested to 150 percent of the service limit state rated capacity at a rotation of 0.02 radians. The load shall be maintained for 5 minutes, removed then reapplied for 5 minutes. If the load drops below the required value during either application, the test shall be restarted from the beginning. This test shall be performed twice for each bearing with the rotation oriented longitudinally with the bridge once in each direction.

The bearing shall be visually examined both during the test and upon disassembly after the test. Any resultant visual defects include, but are not limited to:

1. Extruded or deformed elastomer, polyether urethane, or PTFE.
2. Insufficient clearances such as evidence of metal to metal contact between the pot wall and the top plate.
3. Damaged components such as cracked steel, damaged seal rings, or damaged limiting rings.
4. Bond failure.

If any of the above items are found it shall be grounds for rejection of the lot.

Sliding Friction Test. For expansion bearings, this test shall be performed on one bearing per lot. The sliding surfaces shall be thoroughly cleaned with a degreasing solvent. No lubrication other than that specified for the bearing shall be used. The bearing shall be loaded to its service limit state rated capacity for 1 hour prior to and throughout the duration of the sliding test. At least 12 cycles of plus and minus sliding with an amplitude equaling the smaller of the design displacement and 1 inch (25 mm) shall then be applied. The average sliding speed shall be between 0.1 inch and 1.0 inches (2.5 mm and 25 mm) per minute. The sliding friction coefficient shall be computed for each direction of each cycle and its mean and standard deviation shall be computed for the sixth through twelfth cycles.

The friction coefficient for the first movement and the mean plus two standard deviations for the sixth through twelfth cycles shall not exceed the design value used. In addition, the mean value for the sixth through twelfth cycles shall not exceed 2/3 of the design value used. Failure of either of these shall result in rejection of the lot.

The bearing shall also be visually examined both during and after the testing, any resultant defects, such as bond failure, physical destruction, or cold flow of the PTFE shall also be cause for rejection of the lot.

The Contractor shall furnish to the Department a notarized certification from the bearing manufacturer stating the HLMR bearings have been performance tested as specified. The Contractor shall also furnish to the Engineer of Tests at the Bureau of Materials and Physical Research (126 East Ash Springfield, IL 62704) a purchase order prior to fabrication. The purchase order shall contain, as a minimum, the quantity and size of each type of bearing furnished. The Department reserves the right to perform any of the specified tests on one or more of the furnished bearings. If the tested bearing shows failure it shall be replaced and the remaining bearings shall be similarly tested for acceptance at the Contractor's expense.

When directed by the Engineer, the manufacturer shall furnish an additional bearing assembly and/or random samples of component materials used in the bearings, for testing by the Department, according to Article 1083.04 of the Standard Specifications.

Installation. The HLMR bearings shall be erected according to Article 521.05 of the Standard Specifications.

Exposed edges and other exposed portions of the structural steel plates shall be field painted as specified for Structural Steel.

Basis of Payment. This work will be paid for at the contract unit price each for HIGH LOAD MULTI-ROTATIONAL BEARINGS, FIXED; HIGH LOAD MULTI-ROTATIONAL BEARINGS, GUIDED EXPANSION; or HIGH LOAD MULTI-ROTATIONAL BEARINGS, NON-GUIDED EXPANSION of the load rating specified.

When the fabrication and erection of HLMR bearings is accomplished under separate contracts, the applicable requirements of Article 505.09 shall apply.

Fabricated HLMR bearings and other materials complying with the requirements of this item, furnished and accepted, will be paid for at the contract unit price each for FURNISHING HIGH LOAD MULTI-ROTATIONAL BEARINGS, FIXED, FURNISHING HIGH LOAD MULTI-ROTATIONAL BEARINGS, GUIDED EXPANSION or FURNISHING HIGH LOAD MULTI-ROTATIONAL BEARINGS, NON-GUIDED EXPANSION of the load rating specified.

Storage and care of fabricated HLMR bearings and other materials complying with the requirements of this item by the Fabrication Contractor beyond the specified storage period, will be paid for at the contract unit price per calendar day for STORAGE OF HIGH LOAD MULTI-ROTATIONAL BEARINGS if a pay item is provided for in the contract, or will be paid for according to Article 109.04 if a pay item is not provided in the contract.

HLMR bearings and other materials fabricated under this item erected according to the requirements of the specifications, and accepted, will be paid for at the contract unit price each for ERECTING HIGH LOAD MULTI-ROTATIONAL BEARINGS, FIXED, ERECTING HIGH LOAD MULTI-ROTATIONAL BEARINGS, GUIDED EXPANSION or ERECTING HIGH LOAD MULTI-ROTATIONAL BEARINGS, NON-GUIDED EXPANSION of the load rating specified.

JACK AND REMOVE EXISTING BEARINGS

Effective: April 20, 1994

Revised: January 1, 2007

Description: This work consists of furnishing all labor, tools and equipment for jacking and supporting the existing beams/slab while removing the bearing assembly. The Contractor is responsible for the complete design of the bridge lifting procedures and the materials used. The Contractor shall furnish and place all bracing, shoring, blocking, cribbing, temporary structural steel, timber, shims, wedges, hydraulic jacks, and any other materials and equipment necessary for safe and proper execution of the work. The Contractor shall remove and dispose of the bearings according to Article 501.05 of the Standard Specifications.

Construction Requirements: The Contractor shall submit details and calculations of his/her proposed jacking systems and temporary support procedures for approval by the Engineer before commencing work. At any time during the bridge raising operations, the Engineer may require the Contractor to provide additional supports or measures in order to furnish an added degree of safety. The Contractor shall provide such additional supports or measures at no additional cost to the Department. Neither added precautions nor the failure of the Engineer to order additional protection will in any way relieve the Contractor of sole responsibility for the safety of lives, equipment and structure.

- (a) Jack and Remove Existing Bearings with bridge deck in place. Jacking and cribbing under and against the existing diaphragms, if applicable, will not be allowed. The Contractor's jacking plans and procedures shall be designed and sealed by an Illinois Licensed Structural Engineer.

In all cases, traffic shall be removed from the portion of the structure to be jacked prior to and during the entire time the load is being supported by the hydraulic pressure of the jack(s). The minimum jack capacity per beam shall be as noted in the plans. Whenever possible, traffic shall be kept off that portion of the structure during the entire bearing replacement operation. The shoring or cribbing supporting the beam(s) during bearing replacement shall be designed to support the dead load plus one half of the live load and impact shown in the plans. If traffic cannot be kept off that portion of the structure during the bearing replacement then the shoring or cribbing supporting the beam(s) shall be designed to support the dead load and full live load and impact shown in the plans.

No jacking shall be allowed during the period of placement and cure time required for any concrete placed in the span(s) contributing loads to the bearings to be jacked and removed.

Jacking shall be limited to 1/8 in. (4 mm) maximum when jacking one bearing at a time. Simultaneous jacking of all beams at one support may be performed provided the maximum lift is 1/4 in. (7 mm) and the maximum differential displacement between adjacent beams is 1/8 in. (4 mm). Suitable gauges for the measurement of superstructure movement shall be furnished and installed by the Contractor.

- (b) Jack and Remove Existing Bearings when entire bridge deck is removed. Jacking and bearing removal shall be done after the removal of the existing bridge deck is complete. The Contractor's plans and procedures for the proposed jacking and cribbing system shall be designed and sealed by an Illinois Licensed Structural Engineer, unless jacking can be accomplished directly from the bearing seat under the beams or girders.

Jacking shall be limited to 1/4 in. (7 mm) maximum when jacking one beam at a time. Simultaneous jacking of all beams at one support may be performed provided the maximum lift is 3/4 in. (19 mm) and the maximum differential displacement between adjacent beams is 1/4 in. (7 mm). When staged construction is utilized, simultaneous jacking of all beams shall be limited to 1/4 in. (7 mm) unless the diaphragms at the stage line are disconnected, in which case the maximum lift is 3/4 in. (19 mm). Suitable gauges for the measurement of superstructure movement shall be furnished and installed by the Contractor.

The Contractor shall be responsible for restoring to their original condition, prior to jacking, the drainage ditches, pavement, or slopewall disturbed by the cribbing footings.

Basis of Payment: This work will be paid for at the contract unit price each for JACK AND REMOVE EXISTING BEARINGS.

MODULAR EXPANSION JOINT

Effective: May 19, 1994

Revised: December 29, 2014

Description. This work shall consist of furnishing and installing a modular expansion joint(s) as shown on the plans, and according to applicable portions of Section 520 of the Standard Specifications.

General. The expansion joint device shall be capable of handling the specified longitudinal movement. In addition, when specified, the joint shall also be capable of handling the differential non-parallel longitudinal movement. The expansion joint device shall effectively seal the joint opening in the deck surface and barrier curbs against the entrance of water and foreign materials. There shall be no appreciable change in the deck surface plane with the expansion and contraction movements of the bridge.

The device shall consist of a shop-fabricated modular assembly of transverse neoprene seals, edge and separation beams, bearing on support bars spanning the joint opening. The assembly shall maintain equal distances between intermediate support rails, at any cross section, for the entire length of the joint. The assembly shall be stable under all conditions of expansion and contraction, using a system of longitudinal control springs and upper and lower support beam bearings and springs.

At sidewalks, concrete median barriers and concrete parapet joints, a sliding steel plate shall be fabricated and installed according to the plans. Painting or galvanizing of sliding steel plates shall be as specified on the plans.

Suppliers: The Department maintains a pre-qualified list of proprietary structural systems allowed for modular expansion joints. This list can be found on the Departments web site under Prequalified Structural Systems. The Contractor's options are limited to those systems pre-qualified by the Department. These systems have been reviewed for structural feasibility and adequacy only. Presence on this list shall in no case relieve the Contractor of the site specific design or QC/QA requirements stated herein.

The manufacturer shall provide evidence of current certification by AISC according to Article 106.08(d) of the Standard Specifications.

Submittals: Shop drawings and a copy of the calculations and support documents shall be submitted to the Engineer for approval according to Article 105.04 of the Standard Specifications. Submittals will be required for each modular expansion joint device specified. In addition the Contractor shall provide the Department with a certification of compliance by the manufacturer listing all materials in the system. The certification shall attest that the system conforms to the design and material requirements and be supported by a copy of the successful results of the fatigue tests performed on the system as herein specified. Submittals with insufficient test data and supporting certifications will be rejected.

The shop drawings shall include tables showing the total anticipated movements for each joint and the required setting width of the joint assemblies at various temperatures.

Design Requirements: The maximum vertical, transverse and horizontal rotations and displacements shall be defined and included in the design.

The expansion joint device(s) shall be designed, detailed and successfully tested, according to Section 14 of the AASHTO LRFD Bridge Design Specifications.

Top, bottom and sides of support bars shall be restrained to prevent uplift, transmit bearing loads, and maintain the lateral position of the bars.

The total movement of each individual sealing element shall not exceed 3 in. (75 mm).

Materials:

(a) Metals. Structural Steel. All structural steel shall be according to AASHTO M 270, Grade 50 (M 270M Grade 345), unless otherwise specified.

Stainless steel sheets for the sliding surfaces of the support bars shall conform to the requirements of ASTM A240 (A240M) type 302 or 304.

The use of aluminum components in the modular joint will not be allowed.

- (b) Preformed Elastomeric Seals. The elastomeric sealing element shall be according to ASTM D5973.

Lubricant/Adhesive for installing the preformed elastomeric elements in place shall be a one-part, moisture-curing, polyurethane and hydrocarbon solvent mixture as recommended by the manufacturer and containing not less than 65 percent solids.

- (c) Support Bar Bearings. Support bar bearings shall be fabricated from elastomeric pads with polytetrafluorethylene (PTFE) surfacing or from polyurethane compound with PTFE sliding surfaces. The elastomeric and PTFE materials shall meet the requirements of Section 1083 of the Standard Specifications.
- (d) Control Springs. Suitable elastomeric type springs which work longitudinally shall be used to maintain the equidistant spacing between transverse edge and separation beams when measured at any given cross section through the joint.
- (e) Support Bars. Support bars shall incorporate stainless steel sliding surfaces to permit joint movement.

CONSTRUCTION REQUIREMENTS

General. Installation of expansion devices shall be according to the plans and shop drawings.

The fabricator of the modular joint assembly shall be AISC certified according to Article 106.08 for Bridge and Highway Metal Component Manufacturers. In lieu of AISC certification, the Contractor may have all welding on main members (support bars and separation beams) observed and inspected by independent (third party) personnel at the Contractor's expense. Welding shall then be observed by a Certified Welding Inspector (CWI) in addition to the manufacturer's own welding inspection. Third party Non Destructive Examination (NDE) shall be performed by inspector(s), certified as level II in applicable methods, and all complete penetration beam-to-bar welds and butt joints in beams shall be UT inspected and 10 percent of fillets and partial pen welds shall be MT inspected.

The manufacturer of the expansion device shall provide a qualified technical service representative to supervise installation. Modular expansion joint devices shall be factory prefabricated assemblies, preset by the manufacturer prior to shipment with provisions for field adjustment for the ambient temperature at the time of installation.

Unless otherwise shown on the plans, the neoprene seals shall be continuous without any field splices. Installation of the joint seals shall be performed by a trained representative of the Manufacturer.

All steel surfaces of the prefabricated assembly shall be shop painted with the primer specified for structural steel, except areas in direct contact with the seals, galvanized items and stainless steel surfaces.

The metal surfaces in direct contact with the neoprene seals shall be blast cleaned to permit a high strength bond of the lubricant/adhesive between the neoprene seal and mating metal surfaces.

The Contractor shall anticipate and make all necessary adjustments to existing or plan-specified reinforcement bars, subject to the approval of the Engineer, in order to prevent interferences with placement of the selected joint in the structure. Any adjustments to reinforcement bars interfering with the joint installation shall be the responsibility of the Contractor and preapproved by the Engineer prior to installation of the joint. Cutting of reinforcement shall be minimized, and any bars that are cut shall be replaced in-kind at no additional cost.

The prefabricated joint assembly shall be properly positioned and attached to the structure according to the manufacturer's approved shop drawings. The attachment shall be sufficiently rigid to prevent non-thermal rotation, distortion, or misalignment of the joint system relative to the deck prior to casting the concrete. The joints shall be adjusted to the proper opening based on the ambient temperature at the time of installation and then all restraints preventing thermal movement shall be immediately released and/or removed. The joint assembly units shall be straight, parallel and in proper vertical alignment or reworked until proper adjustment is obtained prior to casting of the concrete around the joint.

After the joint system is installed, the joint area shall be flooded with water and inspected, from below for leakage. If leakage is observed, the joint system shall be repaired, at the expense of the Contractor, as recommended by the manufacturer and approved by the Engineer.

Method of Measurement. This work will be measured for payment in place, in feet (meters), along the centerline of the joint from face to face of the parapets or curbs. All sliding plate assemblies at the sidewalks, parapets and median barriers will not be measured for payment. The size will be defined as the specified longitudinal movement rounded up to the nearest 3 inch (75 mm) increment.

Basis of Payment: When only a longitudinal movement is specified, this work will be paid for at the contract unit price per foot (meter) for the MODULAR EXPANSION JOINT, of the size specified. When a differential non parallel movement is also specified, this work will be paid for at the contract unit price per foot (meter) for the MODULAR EXPANSION JOINT-SWIVEL, of the size specified.

All materials, equipment and labor required to fabricate, paint and install the sliding plate assemblies at the sidewalks, parapets and median barriers will not be paid for separately but shall be included in the price for the expansion joint specified.

When the fabrication and erection of modular expansion joint is accomplished under separate contracts, the applicable requirements of Article 505.09 shall apply, except the furnishing pay items shall include storage and protection of fabricated materials up to 75 days after the completion dates.

Fabricated modular expansion joints and other materials complying with the requirements of this item, furnished and accepted, will be paid for at the contract unit price per foot (meter) for FURNISHING MODULAR EXPANSION JOINT or FURNISHING MODULAR EXPANSION JOINT – SWIVEL of the size specified.

Storage and care of fabricated joints and other materials complying with the requirements of this item by the Fabrication Contractor beyond the specified storage period, will be paid for at the contract unit price per calendar day for STORAGE OF MODULAR EXPANSION JOINTS if a pay item is provided for in the contract, or will be paid for according to Article 109.04 if a pay item is not provided in the contract.

Modular expansion joints and other materials erected according to the requirements of the specifications, and accepted, will be paid for at the contract unit price per foot (meter) for ERECTING MODULAR EXPANSION JOINT or ERECTING MODULAR EXPANSION JOINT - SWIVEL of the size specified.

CLEANING AND PAINTING CONTACT SURFACE AREAS OF EXISTING STEEL STRUCTURES

Effective: June 30, 2003

Revised: May 18, 2011

Description. This work shall consist of the surface preparation and painting of existing steel structures in areas that will be in contact with new steel.

The existing steel at primary connections (faying surfaces) shall be prepared, and primed as specified herein prior to connecting new structural steel to the existing structure.

The existing steel at secondary connections shall be prepared, and if bare metal is exposed, primed as specified herein prior to connecting new structural steel to the existing structure.

General. The existing coatings shall be assumed to contain lead and may also contain other toxic metals. Any plans that may be furnished for the work, and any dimensions or other information given regarding a structure, are only for the purpose of assisting bidders in determining the type and location of steel to be cleaned and painted. It is the responsibility of the Contractor to verify this information and the accuracy of the information provided shall in no way affect the price bid for structural steel.

Materials. The Bureau of Materials and Physical Research has established a list of all products that have met preliminary requirements. Each batch of material must be tested and approved before use.

The paint materials shall meet the requirements of the following articles of the Standard Specification:

<u>Item</u>	<u>Article</u>
a) Organic Zinc Rich Primer	1008.05
b) Aluminum Epoxy Mastic	1008.03

Submittals:

- a) Manufacturer's application instructions and product data sheets. Copies of the paint manufacturer's application instructions and product data sheets shall be furnished to the Engineer at the field site before steel cleaning begins.
- b) Waste Management Plan. The Waste Management Plan shall address all aspects of waste handling, storage, testing, hauling and disposal. Include the names, addresses, and a contact person for the proposed licensed waste haulers and disposal facilities. Submit the name and qualifications of the laboratory proposed for Toxicity Characteristic Leaching Procedure (TCLP) analysis.
- c) Quality Control (QC) Program. The QC Program shall identify the following; the instrumentation that will be used, a schedule of required measurements and observations, procedures for correcting unacceptable work, and procedures for improving surface preparation and painting quality as a result of quality control findings.

Construction Requirements. The Contractor shall perform first line, in process QC inspections. The Contractor shall implement the submitted and accepted QC Program to insure that the work accomplished complies with these specifications. The designated Quality Control inspector shall be onsite full time during any operations that affect the quality of the coating system (e.g., surface preparation, coating mixing and application, and evaluations between coats and upon completion of the work). The Contractor shall provide artificial lighting in areas where natural light is inadequate, as determined by the Engineer, to allow proper cleaning, inspection, and painting. Illumination for inspection shall be at least 30 foot candles (325 LUX). Illumination for cleaning and priming, including the working platforms, access, and entryways shall be at least 20 foot candles (215 LUX).

The Contractor shall be responsible for any damage caused to persons, vehicles, or property, except as indemnified by the Response Action Contractor Indemnification Act. Whenever the intended purposes of the protective devices are not being accomplished, as determined by the Engineer, work shall be immediately suspended until corrections are made. Painted surfaces damaged by any Contractor's operation shall be removed and repainted, as directed by the Engineer, at the Contractor's expense.

Weather Conditions. Surfaces to be primed after cleaning shall remain free of moisture and other contaminants. The Contractor shall control his/her operations to insure that dust, dirt, or moisture does not come in contact with surfaces cleaned prior to painting. Surfaces painted shall be protected until the coating is sufficiently cured to protect itself from damage.

Restrictions on ambient conditions shall be as per the coating manufacturer's written specifications.

Surface Preparation: Prior to making connections or painting, all loose abrasives, paint, and residue shall be contained, collected, removed from the surface area and properly disposed of as specified later in this specification.

Soluble Salt Remediation. The Contractor shall implement surface preparation procedures and processes that will remove chloride from the surfaces. Surfaces that may be contaminated with chloride include, but are not limited to, expansion joints and all areas that are subject to roadway splash or runoff such as fascia beams and stringers.

Methods of chloride removal may include, but are not limited to, steam cleaning or pressure washing with or without the addition of a chemical soluble salt remover as approved by the coating manufacturer, and scrubbing before or after initial paint removal. The Contractor may also elect to clean the steel and allow it to rust overnight followed by recleaning, or by utilizing blends of fine and coarse abrasives during blast cleaning, wet abrasive/water jetting methods of preparation, or combinations of the above. If steam or water cleaning methods of chloride removal are utilized over surfaces where the coating has been completely removed, and the water does not contact any lead containing coatings, the water does not have to be collected. The Contractor shall provide the proposed procedures for chloride remediation in the Surface Preparation/Painting Plan.

Upon completion of the chloride remediation steps, the Contractor shall use cell methods of field chloride extraction and test procedures (e.g., silver dichromate) accepted by the Engineer, to test representative surfaces that were previously rusted (e.g., pitted steel) for the presence of remaining chlorides. Remaining chloride levels shall be no greater than $7\mu\text{g}/\text{sq cm}$ as read directly from the surface without any multiplier applied to the results. The testing must be performed, and the results must be acceptable, prior to painting each day.

A minimum of 5 tests per 1000 sq. ft. (93 sq m) or fraction thereof completed in a given day, shall be conducted at project start up. If results greater than $7\mu\text{g}/\text{sq cm}$ are detected, the surfaces shall be recleaned and retested at the same frequency. If acceptable results are achieved on three consecutive days in which testing is conducted, the test frequency may be reduced to 1 test per 1000 sq. ft. (93 sq. m) prepared each day provided the chloride remediation process remains unchanged. If unacceptable results are encountered, or the methods of chloride remediation are changed, the Contractor shall resume testing at a frequency of 5 tests per 1000 sq. ft. (93 sq. m).

Following successful chloride testing the chloride test areas shall be cleaned as specified below.

Painted surfaces of new steel damaged by abrasive blasting or by the Contractor's operations shall be repainted, as directed by the Engineer, at the Contractor's expense.

- a) **Primary Connections.** Primary connections shall be defined as faying (contact) surfaces of high-strength bolted splices in main, load-carrying members, end diaphragms, end cross-frames, and other areas specifically noted in plans (such as cross-frame connections on curved girders, etc.). These will typically occur where existing splices are replaced or new splices are added.

The surfaces of existing steel in all areas that will be in direct contact with new steel shall be prepared according to SSPC-SP15, Commercial Grade Power Tool Cleaning using vacuum-shrouded power tools equipped with HEPA filtration. The surface preparation shall remove all rust, mill scale, and existing paint from the contact surface. At the Contractor's option, vacuum blast cleaning according to SSPC-SP6, Commercial Blast Cleaning may be substituted for SSPC-SP15 at no additional cost to the Department. The surface profile for primary connection surfaces shall be 1.5 to 3.5 mils (38 to 90 microns).

- b) **Secondary Connections.** Secondary connections shall be defined as all surface areas of existing members that will be in contact with new steel except as previously defined as primary connections.

These surfaces of existing steel in all areas that will be in direct contact with new steel shall be prepared according to SSPC-SP3, Power Tool Cleaning using vacuum-shrouded power tools equipped with HEPA filtration. The surface preparation shall remove all loose rust, loose mill scale, and loose, checked, alligatored and peeling paint from the contact surface. At the Contractor's option, vacuum blast cleaning according to SSPC-SP6, Commercial Blast Cleaning or SSPC-SP15, Commercial Grade Power Tool Cleaning may be substituted for SSPC-SP3 at no additional cost to the Department. The surface profile for abrasive blast cleaning and Commercial Grade Power Tool Cleaning shall be 1.5 to 3.5 mils (38 to 90 microns).

Painting. The manufacturer's written instructions shall be followed for paint storage, mixing, thinning, application, ambient conditions, and drying times between coats. The surface shall be free of dirt, dust, and debris prior to the application of any coat. The coatings shall be applied as a continuous film of uniform thickness free of defects including, but not limited to, runs, sags, overspray, dryspray, pinholes, voids, skips, misses, and shadow-through. Defects such as runs and sags shall be brushed out immediately during application.

The Engineer will approve surface preparation prior to priming.

- a) For Primary connections the surface of the prepared steel cleaned to bare metal shall be primed with an organic zinc rich primer between 3.5 and 5.0 mils (90 and 125 microns) dry film thickness.
- b) For Secondary Connections the surface of the prepared steel cleaned to bare metal shall be painted with one coat of epoxy mastic between 5 and 7 mils (125 microns to 180 microns) in thickness. Areas not cleaned to bare metal need not be painted.

The primer shall cure according to the manufacturers instructions prior to connecting new structural steel to the existing structure.

The surrounding coating at each prepared location shall be feathered for a minimum distance of 1 1/2 in. (40 mm) to achieve a smooth transition between the prepared areas and the existing coating.

Collection, Temporary Storage, Transportation and Disposal of Waste. The Contractor and the Department are considered to be co-generators of the waste.

The Contractor is responsible for all aspects of waste collection, testing and identification, handling, storage, transportation, and disposal according to these specifications and all applicable Federal, State, and Local regulations. The Contractor shall provide for Engineer review and acceptance a Waste Management Plan that addresses all aspects of waste handling, storage, and testing, and provides the names, addresses, and a contact person for the proposed licensed waste haulers and disposal facilities. The Department will not perform any functions relating to the waste other than provide EPA identification numbers, provide the Contractor with the emergency response information, the emergency response telephone number required to be provided on the manifest, and to sign the waste manifest. The Engineer will obtain the identification numbers from the state and federal environmental protection agencies for the bridge(s) to be painted and furnish those to the Contractor.

All surface preparation/paint residues shall be collected daily and deposited in all-weather containers supplied by the Contractor as temporary storage. The storage area shall be secure to prevent unauthorized entry or tampering with the containers. Acceptable measures include storage within a fully enclosed (e.g., fenced in) and locked area, within a temporary building, or implementing other reasonable means to reduce the possibility of vandalism or exposure of the waste to the public or the environment (e.g., securing the lids or covers of waste containers and roll-off boxes). Waste shall not be stored outside of the containers. Waste shall be collected and transferred to bulk containers taking extra precautions as necessary to prevent the suspension of residues in air or contamination of surrounding surfaces. Precautions may include the transfer of the material within a tarpaulin enclosure. Transfer into roll-off boxes shall be planned to minimize the need for workers to enter the roll-off box.

No residues shall remain on uncontained surfaces overnight. Waste materials shall not be removed through floor drains or by throwing them over the side of the bridge. Flammable materials shall not be stored around or under any bridge structures.

The all-weather containers shall meet the requirements for the transportation of hazardous materials and as approved by the Department. Acceptable containers include covered roll-off boxes and 55-gallon drums (17H). The Contractor shall insure that no breaks and no deterioration of these containers occurs and shall maintain a written log of weekly inspections of the condition of the containers. A copy of the log shall be furnished to the Engineer upon request. The containers shall be kept closed and sealed from moisture except during the addition of waste. Each container shall be permanently identified with the date that waste was placed into the container, contract number, hazardous waste name and ID number, and other information required by the IEPA.

The Contractor shall have each waste stream sampled for each project and tested by TCLP and according to EPA and disposal company requirements. The Engineer shall be notified in advance when the samples will be collected. The samples shall be collected and shipped for testing within the first week of the project, with the results due back to the Engineer within 10 days. The costs of testing shall be considered included in this work. Copies of the test results shall be provided to the Engineer prior to shipping the waste.

The existing paint removed, together with the surface preparation media (e.g. abrasive) shall be handled as a hazardous waste, regardless of the TCLP results. The waste shall be transported by a licensed hazardous waste transporter, treated by an IEPA permitted treatment facility to a non-hazardous special waste and disposed of at an IEPA permitted disposal facility in Illinois.

The treatment/disposal facilities shall be approved by the Engineer, and shall hold an IEPA permit for waste disposal and waste stream authorization for this cleaning residue. The IEPA permit and waste stream authorization must be obtained prior to beginning cleaning, except that if necessary, limited paint removal will be permitted in order to obtain samples of the waste for the disposal facilities. The waste shall be shipped to the facility within 90 days of the first accumulation of the waste in the containers. When permitted by the Engineer, waste from multiple bridges in the same contract may be transported by the Contractor to a central waste storage location(s) approved by the Engineer in order to consolidate the material for pick up, and to minimize the storage of waste containers at multiple remote sites after demobilization. Arrangements for the final waste pickup shall be made with the waste hauler by the time blast cleaning operations are completed or as required to meet the 90 day limit stated above.

The Contractor shall submit a waste accumulation inventory table to the Engineer no later than the 5th day of the month. The table shall show the number and size of waste containers filled each day in the preceding month and the amount of waste shipped that month, including the dates of shipments.

The Contractor shall prepare a manifest supplied by the IEPA for off-site treatment and disposal before transporting the hazardous waste off-site. The Contractor shall prepare a land ban notification for the waste to be furnished to the disposal facility. The Contractor shall obtain the handwritten signature of the initial transporter and date of the acceptance of the manifest. The Contractor shall send one copy of the manifest to the IEPA within two working days of transporting the waste off-site. The Contractor shall furnish the generator copy of the manifest and a copy of the land ban notification to the Engineer. The Contractor shall give the transporter the remaining copies of the manifest.

All other project waste shall be removed from the site according to Federal, State and Local regulations, with all waste removed from the site prior to final Contractor demobilization.

The Contractor shall make arrangements to have other hazardous waste, which he/she generates, such as used paint solvent, transported to the Contractor's facility at the end of each day that this waste is generated. These hazardous wastes shall be manifested using the Contractor's own generator number to a treatment or disposal facility from the Contractor's facility. The Contractor shall not combine solvents or other wastes with cleaning residue wastes. All waste streams shall be stored in separate containers.

The Contractor is responsible for the payment of any fines and undertaking any clean up activities mandated by State or federal environmental agencies for improper waste handling, storage, transportation, or disposal.

Contractor personnel shall be trained in the proper handling of hazardous waste, and the necessary notification and clean up requirements in the event of a spill. The Contractor shall maintain a copy of the personnel training records at each bridge site.

It is understood and agreed that the cost of all work outlined above, unless otherwise specified, has been included in the bid, and no extra compensation will be allowed.

Basis of Payment: This work will be considered included in the cost of "Furnishing and Erecting Structural Steel", "Erecting Structural Steel", or "Structural Steel Repair", as applicable, according to the Standard Specifications, unless otherwise specified on the plans.

SILICONE BRIDGE JOINT SEALER

Effective: August 1, 1995

Revised: October 15, 2011

Description. This work shall consist of furnishing all labor, equipment and materials necessary to install the silicone joint sealer as shown on the plans and as specified herein.

When specified, a polymer concrete nosing compatible with the silicone sealant as required by the sealant manufacturer shall be installed. The minimum dimensions for a polymer concrete nosing cross section are 1 1/2 in. (40 mm) deep by 3 1/2 in. (90 mm) wide. The polymer concrete shall be furnished and installed according to the Special Provision for "Polymer Concrete".

Materials:

- (a) Silicone Joint Sealer. The silicone joint sealer shall cure in less than one week, and shall accommodate typical bridge movements and traffic within 8 hours. The sealant shall be self-leveling, cold applied, and two component. The sealant, upon curing, shall demonstrate resilience, flexibility and resistance to moisture and puncture. The sealant shall also demonstrate excellent adhesion to portland cement concrete, polymer concrete and steel over a range of temperatures from -30 to 130°F (-34 to 54°C) while maintaining a watertight seal. The sealant shall not contain any solvents or diluents that cause shrinkage or expansion during curing. In addition, acid cure sealants will not be permitted. The date of manufacture shall be provided with each lot. Materials twelve months old or older from the date of manufacture will not be accepted. The manufacturer shall certify that the sealant meets or exceeds the following test requirements before installation begins. The Department reserves the right to test representative samples from material proposed for use.

Physical Properties:

Each component as supplied:

Specific Gravity (ASTM D 1475)	1.2-1.4
Extrusion Rate (ASTM C 1183)	200 - 600 grams per minute
Durometer Hardness, "00" (ASTM C 661) (32°F and 77 ± 3°F (0° and 25°C ± 1°C))	40-80
Accelerated Weathering (ASTM C 793)	No chalking, cracking or bond loss after 5,000 hours.

After Mixing:

Tack Free Time (ASTM C 679) 60 minutes max.

Upon Complete Cure: (ASTM D 5329)

Joint Elongation (Tensile Adhesion)	600% min
Joint Modulus	3-15 psi (21-103 kPa) @ 100% elongation

¹Modified; Sample cured 7 days at 77 ± 2°F (25±1°C) 50 ± 5% relative humidity

(b) Backer Rod. The backer rod shall conform to ASTM D 5249, Type 3.

CONSTRUCTION REQUIREMENTS

General. The Contractor shall furnish the Engineer with the manufacturer's product information and installation procedures at least two weeks prior to installation.

When placing the silicone against concrete, the concrete surface shall be dry. For newly placed concrete, the concrete shall be fully cured and allowed to dry out a minimum of seven additional days prior to placement of the silicone. Cold, wet, inclement weather will require an extended drying time.

(a) Surface Preparation:

(1) Sandblasting. Both faces of the joint shall be sandblasted. A separate pass for each face for the full length of the joint and to the design depth of the center of the backer rod will be required. The nozzle shall be held at an angle of 30-90 degrees to the joint face, at a distance of 1 – 2 in. (25-50 mm).

For portland cement concrete and polymer concrete surfaces, sandblasting will be considered acceptable when both joint faces have a roughened surface with clean, exposed aggregate. The surface shall be free of foreign matter or plastic residue.

For steel surfaces, sandblasting will be considered acceptable when the steel surfaces have been cleaned to an SSPC-SP10 degree of cleanliness.

After sandblasting is completed, the joint shall be cleaned of debris using compressed air with a minimum pressure of 90 psi (620 kPa). The air compressor shall be equipped with traps to prevent the inclusion of water and/or oil in the air line.

(2) Priming. Priming shall be according to the manufacturer's instructions. This operation will immediately follow sandblasting and cleaning, and will only be permitted to proceed when the air and substrate temperatures are at least 41°F (5°C) and rising. Sandblasting, priming and sealing shall be performed on the same day. Surfaces to be primed shall be primed using a brush applied primer. For steel surfaces, when specified per the manufacturer's instructions, the primer shall be allowed to cure before proceeding. The minimum cure time shall be extended according to the manufacturer's recommendations when the substrate temperature is below 60°F (15°C).

The primer shall be supplied in original containers and shall have a "use-by" date clearly marked on them. Only primer, freshly poured from the original container into clean pails will be permitted. The primer shall be used immediately. All primer left in the pail after priming shall be disposed of and shall not be reused.

(b) Joint Installation:

(1) Backer Rod Placement. The backer rod shall be installed to a uniform depth as specified on the plans and as recommended by the manufacturer. All splices in the backer rod shall be taped to prevent material loss during sealing. The backer rod shall be installed to within 1/8 in. (3 mm) tolerance prior to sealing.

(2) Sealant Placement. The sealant shall be 1/2 in. (13 mm) thick within $\pm 1/8$ in. (3 mm) tolerance as measured in the center of the joint at the thinnest point. The sealant thickness shall be measured during installation every ± 2 ft. (± 600 mm). Adjustments to correct sealant thickness to within tolerance shall be made immediately before the sealant begins to set up. Sealant placement will only be permitted when the air and substrate temperatures are above 41°F (5°C) and 5°F (2.8°C) above the dew point. The joint shall be kept clean and dry during sealing. If the joint becomes wet and/or dirty during sealing, the operation shall stop until the joint has been restored to a clean and dry state.

Sealing shall be performed using a pneumatic gun approved by the sealant manufacturer. Prior to sealing, the gun shall be inspected to insure that it is in proper working order and that it is being operated at the recommended air pressure.

The gun shall demonstrate proper mixing action before sealant is placed in the joint. All unmixed sealant found in the joint shall be removed and replaced.

After the Engineer has determined that the pneumatic gun is functioning properly, the joint shall be sealed to the thickness and depth as shown on the plans. The sealant shall achieve initial set before opening the joint to traffic.

End of seal treatment at vertical faces of curbs, sidewalks or parapets shall be as recommended by the manufacturer and as shown on the plans.

Sealant placed incorrectly shall be removed and replaced by the Contractor.

- (3) Field Testing. A minimum of one joint per bridge per joint configuration will be tested by the Engineer by performing a "Pull Test". The sealant shall cure for a minimum of 24 hours before testing. The locations for the tests will be determined by the Engineer. The tests will be performed per the manufacturer's instructions. As part of the test, the depth and thickness of the sealant will be verified. All joint system installations failing to meet the specifications shall be removed and replaced, by the Contractor, to the satisfaction of the Engineer. In addition, the Pull Test is a destructive test; the Contractor shall repair the joint after completion of the test per the manufacturer's instructions.

Method of Measurement. The installed joint sealer will be measured in feet (meters) along the centerline of the joint.

Basis of Payment. The silicone joint sealer measured as specified will be paid for at the contract unit price per foot (meter) for SILICONE JOINT SEALER, of the size specified. When a polymer concrete nosing is specified it shall not be included in this item but will be paid for according to the Special Provision for "Polymer Concrete".

SETTING PILES IN ROCK

Effective: November 14, 1996

Revised: April 1, 2016

This work shall consist of making shaft excavations through soil and rock, setting piles in rock and backfilling the shaft excavation.

The excavations for each pile shall be made by drilling through the overburden soils and into rock to satisfy the diameter and embedment depth in rock as indicated on the plans. All excavated material shall be disposed of by the Contractor.

The actual top of rock will be considered as the point where rock, defined as bedded deposits and conglomerate deposits exhibiting the physical characteristics and difficulty of rock removal as determined by the Engineer, is encountered which cannot be drilled with earth augers and/or underreaming tools configured to be effective in the soils indicated in the contract documents, and requires the use of special rock augers, core barrels, air tools, blasting, or other methods of hand excavation. When the top of rock encountered is above or below the estimated elevation indicated on the plans, the piles shall be cut or spliced per Article 512.05(a) to satisfy the required embedment in rock.

The Contractor shall be responsible for hole stability by using accepted drilling methods and temporary casing where site conditions warrant, no permanent casings or side forms will be allowed. All loose rock, earth, debris and water shall be removed from the hole prior to placing concrete. If the flow of water into the hole is excessive or if pumping operations are likely to cause hole instability, the level of water in the hole shall be allowed to stabilize and the concrete placed by tremie methods according to Article 503.08 of the Standard Specifications.

The bottom of each hole shall be filled with Class SI Concrete to a depth of at least 6 inches (150 mm) and then the piles shall be placed in the hole and properly located. The piles shall be securely braced and held in position prior to and during the placing and curing of the remainder of the Class SI Concrete until test specimens show that a modulus of rupture of 650 psi (4.5 MPa) has been attained. Any operations that might damage the concrete around the piles shall be deferred until the concrete attains the required strength. The hole shall be filled with Class SI Concrete up to at least 6 inches (150 mm) above the top of rock. The remainder of the hole, to the bottom of encasement, footing or abutment, shall be filled with Class SI Concrete or porous granular embankment at the option of the Contractor unless otherwise detailed in the plans.

Obstructions. An obstruction is an unknown isolated object that causes the shaft excavation method to experience a significant decrease in the actual production rate and requires the Contractor to core, break up, push aside, or use other means to mitigate the obstruction. Subsurface conditions such as boulders, cobbles, or logs and buried infrastructure such as footings, piling, or abandoned utilities, when shown on the plans, shall not constitute an obstruction. When an obstruction is encountered, the Contractor shall notify the Engineer immediately and upon concurrence of the Engineer, the Contractor shall mitigate the obstruction with an approved method.

This work will be paid for at the contract unit price each for SETTING PILES IN ROCK. The Class SI Concrete and any porous granular embankment backfilled around each pile shall not be paid for separately but shall be included in this item. The furnishing of piles is not included in this item but will be paid for elsewhere in this contract.

Obstruction mitigation shall be paid for according to Article 109.04.

STRUCTURAL ASSESSMENT REPORTS FOR CONTRACTOR'S MEANS AND METHODS

Effective: March 6, 2009

Revised October 5, 2015

Description. This item shall consist of preparing and submitting, to the Engineer for approval, Structural Assessment Reports (SARs) for proposed work on structure(s) or portions thereof. Unless noted otherwise, a SAR shall be required when the Contractor's means and methods apply loads to the structure or change its structural behavior. A SAR shall be submitted and approved prior to beginning the work covered by that SAR. Separate portions of the work may be covered by separate SARs which may be submitted at different times or as dictated by the Contractor's schedule.

Existing Conditions. An Existing Structure Information Package (ESIP) will be provided by the Department to the Contractor upon request. This package will typically include existing or “As-Built” plans, and the latest National Bridge Inspection Standards (NBIS) inspection report. The availability of structural information from the Department is solely for the convenience and information of the Contractor and shall not relieve the Contractor of the duty to make, and the risk of making, examinations and investigations as required to assess conditions affecting the work. Any data furnished in the ESIP is for information only and does not constitute a part of the Contract. The Department makes no representation or warranty, express or implied, as to the information conveyed or as to any interpretations made from the data.

Removal SARs. A SAR for removal of existing structures, or portions thereof, shall demonstrate that the Contractor’s proposed means and methods to accomplish the work do not compromise the structural adequacy of the bridge, or portions thereof that are to remain in service, at any time during the work activities being performed. Each phase of the operation shall be accounted for, as well as the existing condition of the structure.

Construction SARs. A SAR for new construction or for construction utilizing existing components shall demonstrate that the Contractor’s proposed means and methods to accomplish the work do not compromise the structural adequacy of the bridge or portions thereof at any time during the work activities being performed. For construction activities applying less than 10 tons (9 metric tons) of total combined weight of equipment and stockpiled materials on the structure at any one time, a SAR submittal shall not be required provided the Contractor submits written verification to the Engineer stating the applied loads do not exceed this threshold. The verification shall be submitted prior to the start of the activity. This SAR exemption shall not relieve the Contractor from responsibility for the structure. A SAR shall be submitted in all cases where the existing structure is posted for less than legal loads or the Contract plans indicate a live load restriction is in place.

Requirements

- a) General. All work specified shall be performed according to the Contract plans, Special Provisions and/or Standard Specifications governing that work.

Submittals for falsework and forming for concrete construction shall be according to Articles 503.05 and 503.06 and does not require a SAR. Moving construction equipment across a structure, or portions thereof, open to traffic shall be addressed according to Article 107.16 and does not require a SAR. Operating equipment on an in-service structure and/or using a portion of an in-service structure as a work platform shall require a SAR and Article 107.16 shall not apply.

The Contractor may move vehicles across the existing bridge without a SAR after closure and prior to removal of any portion of the structure provided:

- The vehicles satisfy the requirements of Section 15-111 of the Illinois Vehicle Code (described in the IDOT document “Understanding the Illinois Size & Weight Laws”) or of the Federal Highway Administration document “Bridge Formula Weights” (available at: http://www.ops.fhwa.dot.gov/freight/publications/brdg_frm_wghts/index.htm)
- The Contractor submits written verification to the Engineer stating the vehicles meet these requirements. The verification shall be submitted prior to allowing the vehicles on the structure.

This SAR exemption shall not relieve the Contractor from responsibility for the structure. This SAR exemption shall not be allowed where the existing structure is posted for less than legal loads or the Contract plans indicate a live load restriction is in place. No stockpiling of material is allowed under this exemption.

All SARs shall detail the procedures and sequencing necessary to complete the work in a safe and controlled manner. When appropriate, supporting design calculations shall be provided verifying the following:

- The effects of the applied loads do not exceed the capacity at Operating level for any portions of the structure being utilized in the demolition of the structure provided those portions are not to be reused.
- The effects of the applied loads do not exceed the capacity at Inventory level for new construction or for portions of the existing structure that are to be reused.
- The condition of the structure and/or members has been considered.

See AASHTO Manual for Bridge Evaluation for further information on determining the available capacities at the Operating and Inventory levels.

b) Confidential Documents. Due to the sensitivity of the inspection reports and bridge condition reports to bridge security, the following confidentiality statement applies to these reports:

“Reports used by the Contractor and the contents thereof are the property of the Department, and are subject to the control of the Department in accordance with State and Federal law. The distribution, dissemination, disclosure, duplication or release of these reports or the content thereof in any manner, form or format without the express permission of the keeper of this record is prohibited. The owner is the official keeper of these records, except for state owned bridges, where the official keeper of these records is the Regional Engineer.”

c) Submittals. The Contractor shall be pre-approved to prepare SAR(s) or shall retain the services of a pre-qualified engineering firm to provide these services. Pre-approval of the Contractor will be determined by the Illinois Department of Transportation and will allow SAR(s) preparation by the Contractor unless otherwise noted on the plans. For engineering firms, pre-qualification shall be according to the Department in the category of "Highway Bridges-Typical" unless otherwise noted on the plans. Firms involved in any part of the project (plan development or project management) will not be eligible to provide these services. Evidence of pre-approval/pre-qualification shall be submitted with all SAR(s). The SAR(s) shall be prepared and sealed by an Illinois Licensed Structural Engineer. The Contractor shall submit SAR(s), complete with working drawings and supporting design calculations, to the Engineer for approval, at least 30 calendar days prior to start of that portion of the work.

At a minimum a Structural Assessment Report shall include the following:

1. A plan outlining the procedures and sequence for the work, including staging when applicable.
2. A demolition plan (when removal is included as an item of work in the contract) including details of the proposed methods of removal.
3. A beam erection plan (when beam erection is included as an item of work in the contract) including details of the proposed methods of erection.
4. Pertinent specifications for equipment used during the work activity.
5. The allowable positions for that equipment during the work activity.
6. The allowable positions and magnitudes of stockpiled materials and/or spoils, if planned to be located on the structure.
7. Design and details for temporary shoring and/or bracing, if required by the Contractor's means and methods.

Approval or acceptance of a Structural Assessment Report shall not relieve the Contractor of any responsibility for the successful completion of the work.

Revisions to the Contractor's means and methods resulting in no increased load effects to the structure, as determined by the Contractor's Structural Engineer, shall not require a SAR resubmittal. However, the Contractor's Structural Engineer shall submit to the Engineer written verification that there is no increased load effect. The written verification shall specify the revisions and shall be submitted prior to the start of the revised activities.

The Contractor shall be responsible for following the approved SAR related to the work involved.

Method of Measurement. Structural Assessment Reports will not be measured for payment.

Basis of payment. Structural Assessment Reports will not be paid for separately but shall be considered as included in the contract unit price(s) for the work item(s) specified.

BRIDGE DECK CONSTRUCTION

Effective: October 22, 2013

Revised: April 1, 2016

Revise the Second Paragraph of Article 503.06(b) to read as follows.

“When the Contractor uses cantilever forming brackets on exterior beams or girders, additional requirements shall be as follows.”

Revise Article 503.06(b)(1) to read as follows.

- “(1) Bracket Placement. The spacing of brackets shall be per the manufacturer’s published design specifications for the size of the overhang and the construction loads anticipated. The resulting force of the leg brace of the cantilever bracket shall bear on the web within 6 inches (150 mm) of the bottom flange of the beam or girder.”

Revise Article 503.06(b)(2) to read as follows.

- “(2) Beam Ties. The top flange of exterior steel beams or girders supporting the cantilever forming brackets shall be tied to the bottom flange of the next interior beam. The top flange of exterior concrete beams supporting the cantilever forming brackets shall be tied to the top flange of the next interior beam. The ties shall be spaced at 4 ft (1.2 m) centers. Permanent cross frames on steel girders may be considered a tie. Ties shall be a minimum of 1/2 inch (13 mm) diameter threaded rod with an adjusting mechanism for drawing the tie taut. The ties shall utilize hanger brackets or clips which hook onto the flange of steel beams. No welding will be permitted to the structural steel or stud shear connectors, or to reinforcement bars of concrete beams, for the installation of the tie bar system. After installation of the ties and blocking, the tie shall be drawn taut until the tie does not vary from a straight line from beam to beam. The tie system shall be approved by the Engineer.”

Revise Article 503.06(b)(3) to read as follows.

- “(3) Beam Blocks. Suitable beam blocks of 4 in x 4 in (100 x 100 mm) timbers or metal structural shapes of equivalent strength or better, acceptable to the Engineer, shall be wedged between the webs of the two beams tied together, within 6 inches (150 mm) of the bottom flange at each location where they are tied. When it is not feasible to have the resulting force from the leg brace of the cantilever brackets transmitted to the web within 6 inches (150 mm) of the bottom flange, then additional blocking shall be placed at each bracket to transmit the resulting force to within 6 inches (150 mm) of the bottom flange of the next interior beam or girder.”

Delete the last paragraph of Article 503.06(b).

Revise the third paragraph of Article 503.16 to read as follows.

“Fogging equipment shall be in operation unless the evaporation rate is less than 0.1 lb/sq ft/hour (0.5kg/sq m/hour) and the Engineer gives permission to stop. The evaporation rate shall be determined according to the following formula.

$$E = (T_c^{2.5} - rT_a^{2.5})(1 + 0.4V)x10^{-6} \text{ (English)}$$

$$E = 5[(T_c + 18)^{2.5} - r(T_a + 18)^{2.5}](V + 4)x10^{-6} \text{ (Metric)}$$

Where:

E = Evaporation Rate, lb/ft²/h (kg/sq m/h)

T_c = Concrete Temperature, °F (°C)

T_a = Air Temperature, °F (°C)

r = Relative Humidity in percent/100

V = Wind Velocity, mph (km/h)

The Contractor shall provide temperature, relative humidity, and wind speed measuring equipment. Fogging equipment shall be adequate to reach or cover the entire pour from behind the finishing machine or vibrating screed to the point of curing covering application, and shall be operated in a manner which shall not accumulate water on the deck until the curing covering has been placed.”

Revise the third paragraph of Article 503.16(a)(1) to read as follows.

“At the Contractor’s option, a vibrating screed may be used in lieu of a finishing machine for superstructures with a pour width less than or equal to 24 ft (7.3 m). After the concrete is placed and consolidated, it shall be struck off with a vibrating screed allowing for camber, if required. The vibrating screed shall be of a type approved by the Engineer. A slight excess of concrete shall be kept in front of the cutting edge at all times during the striking off operation. After screeding, the entire surface shall be finished with hand-operated longitudinal floats having blades not less than 10 ft (3 m) in length and 6 in. (150 mm) in width. Decks so finished need not be straightedge tested as specified in 503.16(a)(2).”

Delete the fifth paragraph of 503.16(a)(1).

Revise Article 503.16(a)(2) to read as follows.

“(2) Straightedge Testing and Surface Correction. After the finishing has been completed and while the concrete is still plastic, the surface shall be tested for trueness with a 10 ft (3 m) straightedge, or a hand-operated longitudinal float having blades not less than 10 ft (3 m) in length and 6 in. (150 mm) in width. The Contractor shall furnish and use an accurate 10 ft (3 m) straightedge or float which has a handle not less than 3 ft (1 m) longer than 1/2 the pour width. The straightedge or float shall be held in contact with the surface and passed gradually from one side of the superstructure to the other. Advance along the surface shall be in successive stages of not more than 1/2 the length of the straightedge or float. Any depressions found shall be immediately filled with freshly mixed concrete, struck off, consolidated, and refinished. High areas shall be cut down and refinished.”

Replace the second sentence of the first paragraph of Article 1020.13(a)(5) with the following sentences.

“Cotton mats in poor condition will not be allowed. The cotton mats shall be placed in a manner which will not create indentations greater than 1/4 inch (6 mm) in the concrete surface. Minor marring of the surface is tolerable and is secondary to the importance of timely curing.”

Revise Article 1020.14(b) to read as follows.

“(b) Concrete in Structures. Concrete may be placed when the air temperature is above 40 °F (4 °C) and rising, and concrete placement shall stop when the falling temperature reaches 45 °F (7 °C) or below, unless otherwise approved by the Engineer.

(1) Bridge Deck Concrete. For concrete in bridge decks, slabs, and bridge approach slabs the Contractor shall schedule placing and finishing of the concrete during hours in which the ambient air temperature is forecast to be lower than 85 °F (30 °C). It shall be understood this may require scheduling the deck pour at night in order to utilize the temperature window available. The temperature of the concrete immediately before placement shall be a minimum of 50 °F (10 °C) and a maximum of 85 °F (30 °C).

(2) Non-Bridge Deck Concrete. Except as noted above, the temperature of the concrete immediately before placement shall be a minimum of 50 °F (10 °C) and a maximum of 90 °F (32 °C).

If concrete is pumped, the temperature restrictions above shall be considered at point of placement. When insulated forms are used according to Article 1020.13(d)(1), the maximum temperature of the concrete mixture immediately before placement shall be 80 °F (25 °C). When concrete is placed in contact with previously placed concrete, the temperature of the freshly mixed concrete may be increased by the Contractor to offset anticipated heat loss, but in no case shall the maximum concrete temperature be permitted to exceed the limits stated in this Article.”

Revise Article 1103.13(a) to read as follows.

“(a) Bridge Deck and Approach Slabs. The finishing machine shall be equipped with: (1) a mechanical strike off device; (2) either a rotating cylinder(s) or a longitudinal oscillating screed which transversely finishes the surface of the concrete. The Contractor may attach other equipment to the finishing machine to enhance the final finish when approved by the Engineer. The finishing machine shall produce a deck surface of uniform texture, free from porous areas, and with the required surface smoothness.

The finishing machine shall be operated on rails or other supports that will not deflect under the applied loads. The maximum length of rail segments supported on top of beams and within the pour shall be 10 ft (3 m). The supports shall be adjustable for elevation and shall be completely in place to allow the finishing machine to be used for the full length of the area to be finished. The supports shall be approved by the Engineer before placing of the concrete is started.”

Revise Article 1103.17(k) to read as follows.

“(k) Fogging Equipment. Fogging equipment shall be hand held fogging equipment for humidity control. The equipment shall be capable of atomizing water to produce a fog blanket by the use of pressure 2500 psi minimum (17.24 MPa) and an industrial fire hose fogging nozzle or equivalent. Fogging equipment attached to the finishing machine will not be permitted.”

DRILLED SHAFTS

Effective: October 5, 2015

Revised: April 1, 2016

Revise Section 516 of the Standard Specifications to read:

“SECTION 516. DRILLED SHAFTS

516.01 Description. This work shall consist of constructing drilled shaft foundations.

516.02 Materials. Materials shall be according to the following.

Item	Article/Section
(a) Portland Cement Concrete (Note 1).....	1020
(b) Reinforcement Bars	1006.10
(c) Grout (Note 2)	1024.01
(d) Permanent Steel Casing	1006.05(d)
(e) Slurry (Note 3)	

Note 1. When the soil contains sulfate contaminates, ASTM C 1580 testing will be performed to assess the severity of sulfate exposure to the concrete. If the sulfate contaminate is >0.10 to < 0.20 percent by mass, a Type II (MH) cement shall be used. If the sulfate contaminate is >0.20 to < 2.0 percent by mass, a Type V cement shall be used. If the sulfate contaminate is \geq 2.0 percent by mass, refer to ACI 201.2R for guidance.

Note 2. The sand-cement grout mix shall be according to Section 1020 and shall be a 1:1 blend of sand and cement comprised of a Type I or II cement at 185 lb/cu yd (110 kg/cu m). The maximum water cement ratio shall be sufficient to provide a flowable mixture with a typical slump of 10 in. (250 mm).

Note 3. Slurry shall be bentonite, emulsified polymer, or dry polymer, and shall be approved by the Engineer.

516.03 Equipment. Equipment shall be according to the following.

Item	Article/Section
(a) Concrete Equipment	1020.03
(b) Drilling Equipment (Note 1)	
(c) Hand Vibrator	1103.17(a)
(d) Underwater Concrete Placement Equipment	1103.18

Note 1. The drilling equipment shall have adequate capacity, including power, torque and down thrust, to create a shaft excavation of the maximum diameter specified to a depth of 20 percent beyond the depths shown on the plans.

516.04 Submittals. The following information shall be submitted on form BBS 133.

(a) Qualifications. At the time of the preconstruction conference, the Contractor shall provide the following documentation.

(1) References. A list containing at least three projects completed within the three years prior to this project's bid date which the Contractor performing this work has installed drilled shafts of similar diameter, length, and site conditions to those shown in the plans. The list of projects shall contain names and phone numbers of owner's representatives who can verify the Contractor's participation on those projects.

- (2) Experience. Name and experience record of the drilled shaft supervisor, responsible for all facets of the shaft installation, and the drill operator(s) who will be assigned to this project. The supervisor and operator(s) shall each have a minimum of three years experience in the construction of drilled shafts.
- (b) Installation Procedure. A detailed installation procedure shall be submitted to the Engineer for acceptance at least 28 days prior to drilled shaft construction and shall address each of the following items unless otherwise directed by the Engineer in writing.
- (1) Equipment List. List of proposed equipment to be used including cranes, drill rigs, augers, boring tools, casing, vibratory hammers, core barrels, bailing buckets, final cleaning equipment, slurry equipment, tremies, or concrete pumps, etc.
 - (2) General Sequence. Details of the overall construction operation sequence, equipment access, and the sequence of individual shaft construction within each substructure bent or footing group. The submittal shall address the Contractor's proposed time delay and/or the minimum concrete strength necessary before initiating a shaft excavation adjacent to a recently installed drilled shaft.
 - (3) Shaft Excavation. A site specific step by step description of how the Contractor anticipates the shaft excavation to be advanced based on their evaluation of the subsurface data and conditions expected to be encountered. This sequence shall note the method of casing advancement, anticipated casing lengths, tip elevations and diameters, the excavation tools used and drilled diameters created. The Contractor shall indicate whether wet or dry drilling conditions are expected and if groundwater will be sealed from the excavation.
 - (4) Slurry. When the use of slurry is proposed, details on the types of additives to be used and their manufacturers shall be provided. In addition, details covering the measurement and control of the hardness of the mixing water, agitation, circulation, de-sanding, sampling, testing, and chemical properties of the slurry shall be submitted.
 - (5) Shaft Cleaning. Method(s) and sequence proposed for the shaft cleaning operation.
 - (6) Reinforcement Cage and Permanent Casing. Details of reinforcement placement including rolling spacers to be used and method to maintain proper elevation and location of the reinforcement cage within the shaft excavation during concrete placement. The method(s) of adjusting the reinforcement cage length and permanent casing if rock is encountered at an elevation other than as shown on the plans. As an option, the Contractor may perform soil borings and rock cores at the drilled shaft locations to determine the required reinforcement cage and permanent casing lengths.
 - (7) Concrete Placement. Details of concrete placement including proposed operational procedures for free fall, tremie or pumping methods. The sequence and method of casing removal shall also be stated along with the top of pour elevation, and method of forming through water above streambed.

- (8) Mix Design. The proposed concrete mix design(s).
- (9) Disposal Plan. Containment and disposal plan for slurry and displaced water. Containment and disposal plan for contaminated concrete pushed out of the top of the shaft by uncontaminated concrete during concrete placement.
- (10) Access and Site Protection Plan. Details of access to the drilled shafts and safety measures proposed. This shall include a list of casing, scaffolding, work platforms, temporary walkways, railings, and other items needed to provide safe access to the drilled shafts. Provisions to protect open excavations during non-working hours shall be included.

The Engineer will evaluate the drilled shaft installation procedure and notify the Contractor of acceptance, need for additional information, or concerns with the installation's effect on the existing or proposed structure(s).

CONSTRUCTION REQUIREMENTS

516.05 General. Excavation for drilled shaft(s) shall not proceed until written authorization is received from the Engineer. The Contractor shall be responsible for verification of the dimensions and alignment of each shaft excavation as directed by the Engineer.

Unless otherwise approved in the Contractor's installation procedure, no shaft excavation, casing installation, or casing removal with a vibratory hammer shall be made within four shaft diameters center to center of a shaft with concrete that has a compressive strength less than 1500 psi (10,300 kPa). The site-specific soil strengths and installation methods selected will determine the actual required minimum spacing, if any, to address vibration and blow out concerns.

Lost tools shall not remain in the shaft excavation without the approval of the Engineer.

Blasting shall not be used as a method of shaft excavation.

516.06 Shaft Excavation Protection Methods. The construction of drilled shafts may involve the use of one or more of the following methods to support the excavation during the various phases of shaft excavation, cleaning, and concrete placement dependent on the site conditions encountered. Surface water shall not flow uncontrolled into the shaft excavation, however water may be placed into the shaft excavation in order to meet head pressure requirements according to Articles 516.06(c) and 516.13.

The following are general descriptions indicating the conditions when these methods may be used.

- (a) Dry Method. The dry construction method shall only be used at sites where the groundwater and soil conditions are suitable to permit the drilling and dewatering of the excavation without causing subsidence of adjacent ground, boiling of the base soils, squeezing, or caving of the shaft side walls. The dry method shall consist of drilling the shaft excavation, removing accumulated water, cleaning the shaft base, and placing the reinforcement cage and concrete in a predominately dry excavation.
- (b) Slurry Method. The slurry construction method may be used at sites where dewatering the excavation would cause collapse of the shaft sidewalls or when the volume and head of water flowing into the shaft is likely to contaminate the concrete during placement resulting in a shaft defect. This method uses slurry, or in rare cases water, to maintain stability of the shaft sidewall while advancing the shaft excavation. After the shaft excavation is completed, the slurry level in the shaft shall be kept at an elevation to maintain stability of the shaft sidewall, maintain stability of the shaft base, and prevent additional groundwater from entering the shaft. The shaft base shall be cleaned, the reinforcement cage shall be set, and the concrete shall be discharged at the bottom of the shaft excavation, displacing the slurry upwards.
- (c) Temporary Casing Method. Temporary casing shall be used when either the dry or slurry methods provide inadequate support to prevent sidewall caving or excessive deformation of the shaft excavation. Temporary casing may be used with slurry or be used to reduce the flow of water into the excavation to allow dewatering and concrete placement in a dry shaft excavation. Temporary casing shall not be allowed to remain permanently without the approval of the Engineer.

During removal of the temporary casing, the level of concrete in the casing shall be maintained at a level such that the head pressure inside the casing is a minimum of 1.25 times the head pressure outside the casing, but in no case is less than 5 ft (1.5 m) above the bottom of the casing. Casing removal shall be at a slow, uniform rate with the pull in line with the shaft axis. Excessive rotation of the casing shall be avoided to limit deformation of the reinforcement cage. In addition, the slump requirements during casing removal shall be according to Article 516.12.

When called for on the plans, the Contractor shall install a permanent casing as specified. Permanent casing may be used as a shaft excavation support method or may be installed after shaft excavation is completed using one of the above methods. After construction, if voids are present between the permanent casing and the drilled excavation, the voids shall be filled with grout. Permanent casing shall not remain in place beyond the limits shown on the plans without the specific approval of the Engineer.

When the shaft extends above the streambed through a body of water and permanent casing is not shown, the portion above the streambed shall be formed with removable casings, column forms, or other forming systems as approved by the Engineer. The forming system shall not scar or spall the finished concrete or leave in place any forms or casing within the removable form limits as shown on the plans unless approved as part of the installation procedure. The forming system shall not be removed until the concrete has attained a minimum compressive strength of 2500 psi (17,200 kPa) and cured for a minimum of 72 hours. For shafts extending through water, the concrete shall be protected from water action after placement for a minimum of seven days.

516.07 Slurry. When slurry is used, the Contractor shall provide a technical representative of the slurry additive manufacturer at the site prior to introduction of the slurry into the first shaft where slurry will be used, and during drilling and completion of a minimum of one shaft to adjust the slurry mix to the specific site conditions. During construction, the level of the slurry shall be maintained a minimum of 5 feet (1.5 m) above the height required to prevent caving of the shaft excavation. In the event of a sudden or significant loss of slurry in the shaft excavation, the construction of that foundation shall be stopped and the shaft excavation backfilled or supported by temporary casing, until a method to stop slurry loss, or an alternate construction procedure, has been approved by the Engineer.

- (a) General Properties. The material used to make the slurry shall not be detrimental to the concrete or surrounding ground. Mineral slurries shall have both a mineral grain size that remains in suspension and sufficient viscosity and gel characteristics to transport excavated material to a suitable screening system. Polymer slurries shall have sufficient viscosity and gel characteristics to transport excavated material to suitable screening systems or settling tanks. The percentage and specific gravity of the material used to make the slurry shall be sufficient to maintain the stability of the excavation and to allow proper concrete placement.

If approved by the Engineer, the Contractor may use water and excavated soils as drilling slurry. In this case, the range of acceptable values for density, viscosity and pH, as shown in the following table for bentonite slurry shall be met.

When water is used as the slurry to construct rock sockets in limestone, dolomite, sandstone or other formations that are not erodible, the requirements for slurry testing shall not apply if the entire fluid column is replaced with fresh water after drilling. To do so, fresh water shall be introduced at the top of the shaft excavation and existing water used during drilling shall be pumped out of the shaft excavation from the bottom of the shaft excavation until the entire volume of fluid has been replaced.

- (b) Preparation. Prior to introduction into the shaft excavation, the manufactured slurry admixture shall be pre-mixed thoroughly with clean, fresh water and for adequate time in accordance with the slurry admixture manufacturer's recommendations. Slurry tanks of adequate capacity shall be used for slurry mixing, circulation, storage and treatment. No excavated slurry pits will be allowed in lieu of slurry tanks without approval from the Engineer. Adequate desanding equipment shall be provided to control slurry properties during the drilled shaft excavation in accordance with the values provided in Table 1.

(c) Quality Control. Quality control tests shall be performed on the slurry to determine density, viscosity, sand content and pH of freshly mixed slurry, recycled slurry and slurry in the shaft excavation. Tests of slurry samples from within two feet of the bottom and at mid-height of the shaft excavation shall be conducted in each shaft excavation during the excavation process to measure the consistency of the slurry. A minimum of four sets of tests shall be conducted during the first eight hours of slurry use on the project. When a series of four test results do not change more than 1% from the initial test, the testing frequency may be decreased to one set every four hours of slurry use. Reports of all tests, signed by an authorized representative of the Contractor, shall be furnished to the Engineer upon completion of each drilled shaft. The physical properties of the slurry shall be as shown in Table 1.

The slurry shall be sampled and tested less than 1 hour before concrete placement. Any heavily contaminated slurry that has accumulated at the bottom of the shaft shall be removed. The contractor shall perform final shaft bottom cleaning after suspended solids have settled from the slurry. Concrete shall not be placed if the slurry does not have the required physical properties.

Table 1 – SLURRY PROPERTIES				
	Bentonite	Emulsified Polymer	Dry Polymer	Test Method
Density, lb/cu ft (kg/cu m) (at introduction)	65.2 ± 1.6 ¹ (1043.5 ± 25.6)	63 (1009.0) max.	63 (1009.0) max.	ASTM D 4380
Density, lb/cu ft (kg/cu m) (prior to concrete placement)	67.0 ± 3.5 ¹ (1073.0 ± 56.0)	63 (1009.0) max.	63 (1009.0) max.	ASTM D 4380
Viscosity ² , sec/qt (sec/L)	46 ± 14 (48 ± 14)	38 ± 5 (40 ± 5)	65 ± 15 (69 ± 16)	ASTM D 6910
pH	9.0 ± 1.0	9.5 ± 1.5	9.0 ± 2.0	ASTM D 4972
Sand Content, percent by volume (at introduction)	4 max.	1 max.	1 max.	ASTM D 4381
Sand Content, percent by volume (prior to concrete placement)	10 max.	1 max.	1 max.	ASTM D 4381
Contact Time ³ , hours	4 max.	72 max.	72 max.	

Note 1. When the slurry consists of only water and excavated soils, the density shall not exceed 70 lb/cu ft (1121 kg/cu m).

Note 2. Higher viscosities may be required in loose or gravelly sand deposits.

Note 3. Contact time is the time without agitation and sidewall cleaning.

516.08 Obstructions. An obstruction is an unknown isolated object that causes the shaft excavation method to experience a significant decrease in the actual production rate and requires the Contractor to core, break up, push aside, or use other means to mitigate the obstruction. Subsurface conditions such as boulders, cobbles, or logs and buried infrastructure such as footings, piling, or abandoned utilities, when shown on the plans, shall not constitute an obstruction. When an obstruction is encountered, the Contractor shall notify the Engineer immediately and upon concurrence of the Engineer, the Contractor shall mitigate the obstruction with an approved method.

516.09 Top of Rock. The top of rock will be considered as the point where rock, defined as bedded deposits and conglomerate deposits exhibiting the physical characteristics and difficulty of rock removal as determined by the Engineer, is encountered which cannot be drilled with augers and/or underreaming tools configured to be effective in the soils indicated in the contract documents.

516.10 Design Modifications. If the top of rock elevation differs from that shown on the plans by more than 10 percent of the length of the drilled shaft above the rock, the Engineer shall be contacted to determine if any drilled shaft design changes may be required. In addition, if the type of soil or rock encountered is not similar to that shown in the subsurface exploration data, the Contractor may be required to extend the drilled shaft length(s) beyond those specified in the plans. In either case, the Engineer will determine if revisions are necessary and the extent of the modifications required.

516.11 Excavation Cleaning and Inspection. Materials removed or generated from the shaft excavations shall be disposed of according to Article 202.03.

After excavation, each shaft shall be cleaned. For a drilled shaft terminating in soil, the depth of sediment or debris shall be a maximum of 1 1/2 in. (38 mm). For a drilled shaft terminating in rock, the depth of sediment or debris shall be a maximum of 1/2 in. (13 mm).

A shaft excavation shall be overreamed when, in the opinion of the Engineer, the sidewall has softened, swelled, or has a buildup of slurry cake. Overreaming may also be required to correct a shaft excavation which has been drilled out of tolerance. Overreaming may be accomplished with a grooving tool, overreaming bucket, or other approved equipment. Overreaming thickness shall be a minimum of 1/2 in. (13 mm) and a maximum of 3 in. (75 mm).

516.12 Reinforcement. This work shall be according to Section 508 and the following.

The shaft excavation shall be cleaned and inspected prior to placing the reinforcement cage. The reinforcement cage shall be completely assembled prior to drilling and be ready for adjustment in length as required by the conditions encountered. The reinforcement cage shall be lifted using multiple point sling straps or other approved methods to avoid reinforcement cage distortion or stress. Cross frame stiffeners may be required for lifting or to keep the reinforcement cage in proper position during lifting and concrete placement.

The Contractor shall attach rolling spacers to keep the reinforcement cage centered within the shaft excavation during concrete placement and to ensure that at no point will the finished shaft have less than the minimum concrete cover(s) shown on the plans. The rolling spacers or other approved non-corrosive spacing devices shall be installed within 2 ft (0.6 m) of both the top and bottom of the drilled shaft and at intervals not exceeding 10 ft (3 m) throughout the length of the shaft to ensure proper reinforcement cage alignment and clearance for the entire shaft. The number of rolling spacers at each level shall be one for each 1.0 ft (300 mm) of shaft diameter, with a minimum of four rolling spacers at each level. For shafts with different shaft diameters throughout the length of the excavation, different sized rolling spacers shall be provided to ensure the reinforcement cage is properly positioned throughout the entire length of the shaft.

When a specific concrete cover between the base of the drilled shaft and the reinforcement cage is shown on the plans, the bottom of the reinforcement cage shall be supported so that the proper concrete cover is maintained.

If the conditions differ such that the length of the shaft is increased, additional longitudinal bars shall be either mechanically spliced or lap spliced to the lower end of the reinforcement cage and confined with either hoop ties or spirals. The Contractor shall have additional reinforcement available or fabricate the reinforcement cages with additional length as necessary to make the required adjustments in a timely manner as dictated by the encountered conditions. The additional reinforcement may be non-epoxy coated.

516.13 Concrete Placement. Concrete work shall be performed according to the following.

Throughout concrete placement the head pressure inside the drilled shaft shall be at least 1.1 times the head pressure outside the drilled shaft.

Concrete placement shall begin within 1 hour of shaft cleaning and inspection. The pour shall be made in a continuous manner from the bottom to the top elevation of the shaft as shown on the contract plan or as approved in the Contractor's installation procedure. Concrete placement shall continue after the shaft excavation is full and until 18 in. (450 mm) of good quality, uncontaminated concrete is expelled at the top of shaft. Vibration of the concrete will not be allowed when the concrete is displacing slurry or water. In dry excavations, the concrete in the top 10 ft (3 m) of the shaft shall be vibrated.

When using temporary casing or placing concrete under water or slurry, a minimum of seven days prior to concrete placement, a 4 cu yd (3 cu m) trial batch of the concrete mixture shall be performed to evaluate slump retention. Temporary casing shall be withdrawn before the slump of the concrete drops below 6 in. (150 mm). For concrete placed using the slurry method of construction, the slump of all concrete placed shall be a minimum of 6 in. (150 mm) at the end of concrete placement.

Devices used to place concrete shall have no aluminum parts in contact with concrete.

When the top of the shaft is at the finished elevation and no further concrete placement above the finished elevation is specified, the top of the shaft shall be level and finished according to Article 503.15(a).

Concrete shall be placed by free fall, tremie, or concrete pump subject to the following conditions.

- (a) Free Fall Placement. Concrete shall only be placed by free fall when the rate of water infiltration into the shaft excavation is less than 12 in. (300 mm) per hour and the depth of water in the shaft excavation is less than 3 in. (75 mm) at the time of concrete placement.

Concrete placed by free fall shall fall directly to the base without contacting the reinforcement cage, cross frame stiffeners, or shaft sidewall. Drop chutes may be used to direct concrete to the base during free fall placement.

Drop chutes used to direct placement of free fall concrete shall consist of a smooth tube. Concrete may be placed through either a hopper at the top of the tube or side openings as the drop chute is retrieved during concrete placement. The drop chute shall be supported so that free fall does not exceed 60 ft (18.3 m) for conventional concrete or 30 ft (9.1 m) for self-consolidating concrete. If placement cannot be satisfactorily accomplished by free fall in the opinion of the Engineer, either a tremie or pump shall be used to accomplish the pour.

- (b) Tremie and Concrete Pump Placement. Concrete placement shall be according to Article 503.08, except the discharge end of the steel pipe shall remain embedded in the concrete a minimum of 10 ft (3.0 m) throughout concrete placement when displacing slurry or water.

516.14 Construction Tolerances. The following construction tolerances shall apply to all drilled shafts.

- (a) Center of Shaft. The center of the drilled shaft shall be within 3 in. (75 mm) of the plan station and offset at the top of the shaft.
- (b) Center of Reinforcement Cage. The center of the reinforcement cage shall be within 1 1/2 in. (40 mm) of plan station and offset at the top of the shaft.
- (c) Vertical Plumbness of Shaft. The out of vertical plumbness of the shaft shall not exceed 1.5 percent.
- (d) Vertical Plumbness of Reinforcement Cage. The out of vertical plumbness of the shaft reinforcement cage shall not exceed 0.83 percent.
- (e) Top of Shaft. The top of the shaft shall be no more than 1 in. (25 mm) above and no more than 3 in. (75 mm) below the plan elevation.

- (f) Top of Reinforcement Cage. The top of the reinforcement cage shall be no more than 1 in. (25 mm) above and no more than 3 in. (75 mm) below the plan elevation.
- (g) Bottom of shaft. Excavation equipment and methods used to complete the shaft excavation shall have a nearly planar bottom. The cutting edges of excavation equipment used to create the bottom of shafts in rock shall be normal to the vertical axis of the shaft within a tolerance of 6.25 percent.

516.15 Method of Measurement. This work will be measured for payment in place and the volume computed in cubic yards (cubic meters). The volume will be computed using the plan diameter of the shaft multiplied by the measured length of the shaft. The length of shaft in soil will be computed as the difference in elevation between the top of the drilled shaft shown on the plans, or as installed as part of the Contractor's installation procedure, and the bottom of the shaft or the top of rock (when present) whichever is higher. The length of shaft in rock will be computed as the difference in elevation between the measured top of rock and the bottom of the shaft.

When permanent casing is specified, it will be measured for payment in place, in feet (meters). Permanent casing installed at the Contractor's option will not be measured for payment.

Reinforcement furnished and installed will be measured for payment according to Article 508.07.

516.16 Basis of Payment. This work will be paid for at the contract unit price per cubic yard (cubic meter) for DRILLED SHAFT IN SOIL, and/or DRILLED SHAFT IN ROCK.

Permanent casing will be paid for at the contract unit price per foot (meter) for PERMANENT CASING.

Reinforcement furnished and installed will be paid for according to Article 508.08.

Obstruction mitigation will be paid for according to Article 109.04."

Add the following to the end Article 503.03 of the Standard Specifications:

"(e) Underwater Concrete Placement Equipment 1103.18

Revise Article 503.08 of the Standard Specifications to read:

"503.08 Depositing Concrete Underwater. Concrete shall not be exposed to the action of water before setting, or deposited in water, except with the approval of the Engineer and under his/her immediate supervision. When concrete is deposited underwater, it shall be carefully placed in its final position by means of a tremie or concrete pump, and shall not be disturbed after being deposited. Still water shall be maintained at the point of deposit and all form work designed to retain concrete underwater shall be watertight. The consistency of the concrete shall be carefully regulated and segregation of the materials shall be prevented.

When the tremie or concrete pump line is pre-lubricated with a cement/water mixture, the excess material shall be wasted.

The discharge end of the tremie or concrete pump line shall be sealed prior to starting concrete placement according to Article 1103.18. The steel pipe shall be lowered to the bottom of the excavation and filled with concrete. The steel pipe shall be lifted slightly to allow the concrete to flow out of the steel pipe and embed the discharge end in concrete. The discharge end of the steel pipe shall remain embedded in the concrete a minimum of 3 ft (0.9 m) throughout concrete placement. If, at any time the discharge end is not embedded in the concrete during placement, work shall be stopped and the steel pipe brought to the surface. The steel pipe shall be resealed according to Article 1103.18 and the process restarted. All vertical movements of the steel pipe shall be done in a manner to prevent a loss of concrete embedment.

Concrete placement shall be continuous. If concrete placement is interrupted for longer than 30 minutes and resistance to flow is anticipated, the steel pipe shall be brought to the surface, the discharge end resealed according to Article 1103.18, and the process restarted.

Horizontal distribution shall be accomplished by halting placement, raising the steel pipe to the surface, then horizontally moving the steel pipe to its new location, reestablishing the seal according to Article 1103.18, and the process restarted. Horizontal distribution may also be accomplished by simultaneously using multiple tremie pipes. The maximum distance between tremie insertions or tremie spacing's shall be limited to three times the depth of the pour.

The concrete shall not be vibrated when placed underwater, and the method of depositing the concrete shall produce approximately horizontal layers.”

Revise Article 503.14 of the Standard Specifications to read:

“503.14 Seal Coats in Cofferdams. When conditions are encountered which render it impractical to dewater a cofferdam for subsequent work, the Contractor will be permitted to construct a concrete seal coat. Seal coats will not be authorized, except where properly constructed cofferdams cannot be dewatered satisfactorily by ordinary means.

The seal coat shall be constructed below the elevation of the footing and will not be considered a part of the footing. Seal coats shall be designed to withstand the hydrostatic pressure taking into account the resistance afforded by the cofferdam and foundation piles or drilled shafts. Seal coats shall be constructed of Class SC concrete.

When seal coat concrete is placed underwater, it shall be done according to Article 503.08.”

Delete Note 12 of Table 1 of Article 1020.04.

Delete the last sentence of the first paragraph of Article 1020.05(b)(7).

Add the following Article to Section 1103 of the Standard Specifications:

“1103.18 Underwater Concrete Placement Equipment. Equipment for placing concrete underwater shall be as follows.

- (a) Tremie. The tremie shall consist of a funnel shape hopper and a steel pipe with a minimum diameter of 10 in. (250 mm).
- (b) Concrete Pump and Lines. The concrete pump shall be equipped with lines having a minimum diameter of 4 in (100 mm). The portion of the line inserted in the water shall be a steel pipe.

Aluminum parts shall not be in contact with concrete. The steel pipe shall be clean, smooth, and shall have watertight connections. The steel pipe shall have sufficient thickness and weight to resist buoyancy when the pipe is not filled with concrete. The steel pipe shall be supported in a manner to allow for it to be raised or lowered rapidly.

To start underwater concrete placement and prevent mixing of water and concrete, the discharge end of the steel pipe shall have a steel or wood flap gate with gaskets, or a wood plug which may float to the surface. The wood plug may be beveled to hold it in place, or it may be tied to the steel pipe to keep it in place. The wood plug shall be covered with a sheet of plastic or shall have a gasket. A traveling plug will not be permitted.”

COARSE AGGREGATE QUALITY (BDE)

Effective: July 1, 2015

Revise Article 1004.01(b) of the Standard Specifications to read:

“(b) Quality. The coarse aggregate shall be according to the quality standards listed in the following table.

COARSE AGGREGATE QUALITY				
QUALITY TEST	CLASS			
	A	B	C	D
Na ₂ SO ₄ Soundness 5 Cycle, ITP 104 ^{1/} , % Loss max.	15	15	20	25 ^{2/}
Los Angeles Abrasion, ITP 96 ^{11/} , % Loss max.	40 ^{3/}	40 ^{4/}	40 ^{5/}	45
Minus No. 200 (75 µm) Sieve Material, ITP 11	1.0 ^{6/}	---	2.5 ^{7/}	---
Deleterious Materials ^{10/}				
Shale, % max.	1.0	2.0	4.0 ^{8/}	---
Clay Lumps, % max.	0.25	0.5	0.5 ^{8/}	---
Coal & Lignite, % max.	0.25	---	---	---
Soft & Unsound Fragments, % max.	4.0	6.0	8.0 ^{8/}	---
Other Deleterious, % max.	4.0 ^{9/}	2.0	2.0 ^{8/}	---
Total Deleterious, % max.	5.0	6.0	10.0 ^{8/}	---
Oil-Stained Aggregate ^{10/} , % max	5.0	---	---	---

1/ Does not apply to crushed concrete.

2/ For aggregate surface course and aggregate shoulders, the maximum percent loss shall be 30.

3/ For portland cement concrete, the maximum percent loss shall be 45.

4/ Does not apply to crushed slag or crushed steel slag.

5/ For hot-mix asphalt (HMA) binder mixtures, except when used as surface course, the maximum percent loss shall be 45.

6/ For crushed aggregate, if the material finer than the No. 200 (75 µm) sieve consists of the dust from fracture, essentially free from clay or silt, this percentage may be increased to 2.5.

7/ Does not apply to aggregates for HMA binder mixtures.

- 8/ Does not apply to Class A seal and cover coats.
- 9/ Includes deleterious chert. In gravel and crushed gravel aggregate, deleterious chert shall be the lightweight fraction separated in a 2.35 heavy media separation. In crushed stone aggregate, deleterious chert shall be the lightweight fraction separated in a 2.55 heavy media separation. Tests shall be run according to ITP 113.
- 10/ Test shall be run according to ITP 203.
- 11/ Does not apply to crushed slag.

All varieties of chert contained in gravel coarse aggregate for portland cement concrete, whether crushed or uncrushed, pure or impure, and irrespective of color, will be classed as chert and shall not be present in the total aggregate in excess of 25 percent by weight (mass).

Aggregates used in Class BS concrete (except when poured on subgrade), Class PS concrete, and Class PC concrete (bridge superstructure products only, excluding the approach slab) shall contain no more than two percent by weight (mass) of deleterious materials. Deleterious materials shall include substances whose disintegration is accompanied by an increase in volume which may cause spalling of the concrete.”

CONSTRUCTION AIR QUALITY – DIESEL RETROFIT (BDE)

Effective: June 1, 2010

Revised: November 1, 2014

The reduction of emissions of particulate matter (PM) for off-road equipment shall be accomplished by installing retrofit emission control devices. The term “equipment” refers to diesel fuel powered devices rated at 50 hp and above, to be used on the jobsite in excess of seven calendar days over the course of the construction period on the jobsite (including rental equipment).

Contractor and subcontractor diesel powered off-road equipment assigned to the contract shall be retrofitted using the phased in approach shown below. Equipment that is of a model year older than the year given for that equipment's respective horsepower range shall be retrofitted:

Effective Dates	Horsepower Range	Model Year
June 1, 2010 ^{1/}	600-749	2002
	750 and up	2006
June 1, 2011 ^{2/}	100-299	2003
	300-599	2001
	600-749	2002
	750 and up	2006
June 1, 2012 ^{2/}	50-99	2004
	100-299	2003
	300-599	2001
	600-749	2002
	750 and up	2006

- 1/ Effective dates apply to Contractor diesel powered off-road equipment assigned to the contract.
- 2/ Effective dates apply to Contractor and subcontractor diesel powered off-road equipment assigned to the contract.

The retrofit emission control devices shall achieve a minimum PM emission reduction of 50 percent and shall be:

- a) Included on the U.S. Environmental Protection Agency (USEPA) *Verified Retrofit Technology List* (<http://www.epa.gov/cleandiesel/verification/verif-list.htm>), or verified by the California Air Resources Board (CARB) (<http://www.arb.ca.gov/diesel/verdev/vt/cvt.htm>); or
- b) Retrofitted with a non-verified diesel retrofit emission control device if verified retrofit emission control devices are not available for equipment proposed to be used on the project, and if the Contractor has obtained a performance certification from the retrofit device manufacturer that the emission control device provides a minimum PM emission reduction of 50 percent.

Note: Large cranes (Crawler mounted cranes) which are responsible for critical lift operations are exempt from installing retrofit emission control devices if such devices adversely affect equipment operation.

Diesel powered off-road equipment with engine ratings of 50 hp and above, which are unable to be retrofitted with verified emission control devices or if performance certifications are not available which will achieve a minimum 50 percent PM reduction, may be granted a waiver by the Department if documentation is provided showing good faith efforts were made by the Contractor to retrofit the equipment.

Construction shall not proceed until the Contractor submits a certified list of the diesel powered off-road equipment that will be used, and as necessary, retrofitted with emission control devices. The list(s) shall include (1) the equipment number, type, make, Contractor/rental company name; and (2) the emission control devices make, model, USEPA or CARB verification number, or performance certification from the retrofit device manufacturer. Equipment reported as fitted with emissions control devices shall be made available to the Engineer for visual inspection of the device installation, prior to being used on the jobsite.

The Contractor shall submit an updated list of retrofitted off-road construction equipment as retrofitted equipment changes or comes on to the jobsite. The addition or deletion of any diesel powered equipment shall be included on the updated list.

If any diesel powered off-road equipment is found to be in non-compliance with any portion of this special provision, the Engineer will issue the Contractor a diesel retrofit deficiency deduction.

Any costs associated with retrofitting any diesel powered off-road equipment with emission control devices shall be considered as included in the contract unit prices bid for the various items of work involved and no additional compensation will be allowed. The Contractor's compliance with this notice and any associated regulations shall not be grounds for a claim.

Diesel Retrofit Deficiency Deduction

When the Engineer determines that a diesel retrofit deficiency exists, a daily monetary deduction will be imposed for each calendar day or fraction thereof the deficiency continues to exist. The calendar day(s) will begin when the time period for correction is exceeded and end with the Engineer's written acceptance of the correction. The daily monetary deduction will be \$1,000.00 for each deficiency identified.

The deficiency will be based on lack of diesel retrofit emissions control.

If a Contractor accumulates three diesel retrofit deficiency deductions for the same piece of equipment in a contract period, the Contractor will be shutdown until the deficiency is corrected. Such a shutdown will not be grounds for any extension of the contract time, waiver of penalties, or be grounds for any claim.

DISADVANTAGED BUSINESS ENTERPRISE PARTICIPATION (BDE)

Effective: September 1, 2000

Revised: July 2, 2016

FEDERAL OBLIGATION. The Department of Transportation, as a recipient of federal financial assistance, is required to take all necessary and reasonable steps to ensure nondiscrimination in the award and administration of contracts. Consequently, the federal regulatory provisions of 49 CFR Part 26 apply to this contract concerning the utilization of disadvantaged business enterprises. For the purposes of this Special Provision, a disadvantaged business enterprise (DBE) means a business certified by the Department in accordance with the requirements of 49 CFR Part 26 and listed in the Illinois Unified Certification Program (IL UCP) DBE Directory.

STATE OBLIGATION. This Special Provision will also be used by the Department to satisfy the requirements of the Business Enterprise for Minorities, Females, and Persons with Disabilities Act, 30 ILCS 575. When this Special Provision is used to satisfy state law requirements on 100 percent state-funded contracts, the federal government has no involvement in such contracts (not a federal-aid contract) and no responsibility to oversee the implementation of this Special Provision by the Department on those contracts. DBE participation on 100 percent state-funded contracts will not be credited toward fulfilling the Department's annual overall DBE goal required by the US Department of Transportation to comply with the federal DBE program requirements.

CONTRACTOR ASSURANCE. The Contractor makes the following assurance and agrees to include the assurance in each subcontract that the Contractor signs with a subcontractor.

The Contractor, subrecipient, or subcontractor shall not discriminate on the basis of race, color, national origin, or sex in the performance of this contract. The Contractor shall carry out applicable requirements of 49 CFR Part 26 in the award and administration of contracts funded in whole or in part with federal or state funds. Failure by the Contractor to carry out these requirements is a material breach of this contract, which may result in the termination of this contract or such other remedy as the recipient deems appropriate, which may include, but is not limited to:

- (a) Withholding progress payments;
- (b) Assessing sanctions;
- (c) Liquidated damages; and/or
- (d) Disqualifying the Contractor from future bidding as non-responsible.

OVERALL GOAL SET FOR THE DEPARTMENT. As a requirement of compliance with 49 CFR Part 26, the Department has set an overall goal for DBE participation in its federally assisted contracts. That goal applies to all federal-aid funds the Department will expend in its federally assisted contracts for the subject reporting fiscal year. The Department is required to make a good faith effort to achieve the overall goal. The dollar amount paid to all approved DBE companies performing work called for in this contract is eligible to be credited toward fulfillment of the Department's overall goal.

CONTRACT GOAL TO BE ACHIEVED BY THE CONTRACTOR. This contract includes a specific DBE utilization goal established by the Department. The goal has been included because the Department has determined that the work of this contract has subcontracting opportunities that may be suitable for performance by DBE companies. The determination is based on an assessment of the type of work, the location of the work, and the availability of DBE companies to do a part of the work. The assessment indicates that, in the absence of unlawful discrimination, and in an arena of fair and open competition, DBE companies can be expected to perform **24.00%** of the work. This percentage is set as the DBE participation goal for this contract. Consequently, in addition to the other award criteria established for this contract, the Department will only award this contract to a bidder who makes a good faith effort to meet this goal of DBE participation in the performance of the work. A bidder makes a good faith effort for award consideration if either of the following is done in accordance with the procedures set for in this Special Provision:

- (a) The bidder documents that enough DBE participation has been obtained to meet the goal or,
- (b) The bidder documents that a good faith effort has been made to meet the goal, even though the effort did not succeed in obtaining enough DBE participation to meet the goal.

DBE LOCATOR REFERENCES. Bidders shall consult the IL UCP DBE Directory as a reference source for DBE-certified companies. In addition, the Department maintains a letting and item specific DBE locator information system whereby DBE companies can register their interest in providing quotes on particular bid items advertised for letting. Information concerning DBE companies willing to quote work for particular contracts may be obtained by contacting the Department's Bureau of Small Business Enterprises at telephone number (217) 785-4611, or by visiting the Department's website at:

<http://www.idot.illinois.gov/doing-business/certifications/disadvantaged-business-enterprise-certification/il-ucp-directory/index>.

BIDDING PROCEDURES. Compliance with this Special Provision is required prior to the award of the contract and the failure of the low bidder to comply will render the bid not responsive.

In order to assure the timely award of the contract, the low bidder shall submit:

- (a) The bidder shall submit a DBE Utilization Plan on completed Department forms SBE 2025 and 2026.
 - (1) The final Utilization Plan must be submitted within five calendar days after the date of the letting in accordance with subsection (a)(2) of Bidding Procedures.
 - (2) To meet the five day requirement, the bidder may send the Utilization Plan electronically by scanning and sending to **DOT.DBE.UP@illinois.gov** or faxing to (217) 785-1524. The subject line must include the bid Item Number and the Letting date. The Utilization Plan should be sent as one .pdf file, rather than multiple files and emails for the same Item Number. It is the responsibility of the bidder to obtain confirmation of email or fax delivery.

Alternatively, the Utilization Plan may be sent by certified mail or delivery service within the five calendar day period. If a question arises concerning the mailing date of a Utilization Plan, the mailing date will be established by the U.S. Postal Service postmark on the certified mail receipt from the U.S. Postal Service or the receipt issued by a delivery service when the Utilization Plan is received by the Department. It is the responsibility of the bidder to ensure the postmark or receipt date is affixed within the five days if the bidder intends to rely upon mailing or delivery to satisfy the submission day requirement. The Utilization Plan is to be submitted to:

Illinois Department of Transportation
Bureau of Small Business Enterprises
Contract Compliance Section
2300 South Dirksen Parkway, Room 319
Springfield, Illinois 62764

The Department will not accept a Utilization Plan if it does not meet the five day submittal requirement and the bid will be declared not responsive. In the event the bid is declared not responsive due to a failure to submit a Utilization Plan or failure to comply with the bidding procedures set forth herein, the Department may elect to cause the forfeiture of the penal sum of the bidder's proposal guaranty, and may deny authorization to bid the project if re-advertised for bids. The Department reserves the right to invite any other bidder to submit a Utilization Plan at any time for award consideration.

- (b) The Utilization Plan shall indicate that the bidder either has obtained sufficient DBE participation commitments to meet the contract goal or has not obtained enough DBE participation commitments in spite of a good faith effort to meet the goal. The Utilization Plan shall further provide the name, telephone number, and telefax number of a responsible official of the bidder designated for purposes of notification of Utilization Plan approval or disapproval under the procedures of this Special Provision.
- (c) The Utilization Plan shall include a DBE Participation Commitment Statement, Department form SBE 2025, for each DBE proposed for the performance of work to achieve the contract goal. For bidding purposes, submission of the completed SBE 2025 forms, signed by the DBEs and scanned or faxed to the bidder will be acceptable as long as the original is available and provided upon request. All elements of information indicated on the said form shall be provided, including but not limited to the following:
- (1) The names and addresses of DBE firms that will participate in the contract;
 - (2) A description, including pay item numbers, of the work each DBE will perform;
 - (3) The dollar amount of the participation of each DBE firm participating. The dollar amount of participation for identified work shall specifically state the quantity, unit price, and total subcontract price for the work to be completed by the DBE. If partial pay items are to be performed by the DBE, indicate the portion of each item, a unit price where appropriate and the subcontract price amount;
 - (4) DBE Participation Commitment Statements, form SBE 2025, signed by the bidder and each participating DBE firm documenting the commitment to use the DBE subcontractors whose participation is submitted to meet the contract goal;
 - (5) If the bidder is a joint venture comprised of DBE companies and non-DBE companies, the Utilization Plan must also include a clear identification of the portion of the work to be performed by the DBE partner(s); and,
 - (6) If the contract goal is not met, evidence of good faith efforts; the documentation of good faith efforts must include copies of each DBE and non-DBE subcontractor quote submitted to the bidder when a non-DBE subcontractor is selected over a DBE for work on the contract.

GOOD FAITH EFFORT PROCEDURES. The contract will not be awarded until the Utilization Plan submitted by the apparent successful bidder is approved. All information submitted by the bidder must be complete, accurate and adequately document that enough DBE participation has been obtained or document that good faith efforts of the bidder, in the event enough DBE participation has not been obtained, before the Department will commit to the performance of the contract by the bidder. The Utilization Plan will be approved by the Department if the Utilization Plan documents sufficient commercially useful DBE work to meet the contract goal or the bidder submits sufficient documentation of a good faith effort to meet the contract goal pursuant to 49 CFR Part 26, Appendix A. The Utilization Plan will not be approved by the Department if the Utilization Plan does not document sufficient DBE participation to meet the contract goal unless the apparent successful bidder documented in the Utilization Plan that it made a good faith effort to meet the goal. This means that the bidder must show that all necessary and reasonable steps were taken to achieve the contract goal. Necessary and reasonable steps are those which, by their scope, intensity and appropriateness to the objective, could reasonably be expected to obtain sufficient DBE participation, even if they were not successful. The Department will consider the quality, quantity, and intensity of the kinds of efforts that the bidder has made. Mere *pro forma* efforts, in other words, efforts done as a matter of form, are not good faith efforts; rather, the bidder is expected to have taken genuine efforts that would be reasonably expected of a bidder actively and aggressively trying to obtain DBE participation sufficient to meet the contract goal.

- (a) The following is a list of types of action that the Department will consider as part of the evaluation of the bidder's good faith efforts to obtain participation. These listed factors are not intended to be a mandatory checklist and are not intended to be exhaustive. Other factors or efforts brought to the attention of the Department may be relevant in appropriate cases, and will be considered by the Department.
 - (1) Soliciting through all reasonable and available means (e.g. attendance at pre-bid meetings, advertising and/or written notices) the interest of all certified DBE companies that have the capability to perform the work of the contract. The bidder must solicit this interest within sufficient time to allow the DBE companies to respond to the solicitation. The bidder must determine with certainty if the DBE companies are interested by taking appropriate steps to follow up initial solicitations.
 - (2) Selecting portions of the work to be performed by DBE companies in order to increase the likelihood that the DBE goals will be achieved. This includes, where appropriate, breaking out contract work items into economically feasible units to facilitate DBE participation, even when the prime Contractor might otherwise prefer to perform these work items with its own forces.
 - (3) Providing interested DBE companies with adequate information about the plans, specifications, and requirements of the contract in a timely manner to assist them in responding to a solicitation.

- (4) a. Negotiating in good faith with interested DBE companies. It is the bidder's responsibility to make a portion of the work available to DBE subcontractors and suppliers and to select those portions of the work or material needs consistent with the available DBE subcontractors and suppliers, so as to facilitate DBE participation. Evidence of such negotiation includes the names, addresses, and telephone numbers of DBE companies that were considered; a description of the information provided regarding the plans and specifications for the work selected for subcontracting; and evidence as to why additional agreements could not be reached for DBE companies to perform the work.
 - b. A bidder using good business judgment would consider a number of factors in negotiating with subcontractors, including DBE subcontractors, and would take a firm's price and capabilities as well as contract goals into consideration. However, the fact that there may be some additional costs involved in finding and using DBE companies is not in itself sufficient reason for a bidder's failure to meet the contract DBE goal, as long as such costs are reasonable. Also the ability or desire of a bidder to perform the work of a contract with its own organization does not relieve the bidder of the responsibility to make good faith efforts. Bidders are not, however, required to accept higher quotes from DBE companies if the price difference is excessive or unreasonable. In accordance with subsection (c)(6) of the above Bidding Procedures, the documentation of good faith efforts must include copies of each DBE and non-DBE subcontractor quote submitted to the bidder when a non-DBE subcontractor was selected over a DBE for work on the contract.
- (5) Not rejecting DBE companies as being unqualified without sound reasons based on a thorough investigation of their capabilities. The bidder's standing within its industry, membership in specific groups, organizations, or associations and political or social affiliations (for example union vs. non-union employee status) are not legitimate causes for the rejection or non-solicitation of bids in the bidder's efforts to meet the project goal.
 - (6) Making efforts to assist interested DBE companies in obtaining bonding, lines of credit, or insurance as required by the recipient or Contractor.
 - (7) Making efforts to assist interested DBE companies in obtaining necessary equipment, supplies, materials, or related assistance or services.
 - (8) Effectively using the services of available minority/women community organizations; minority/women contractors' groups; local, state, and federal minority/women business assistance offices; and other organizations as allowed on a case-by-case basis to provide assistance in the recruitment and placement of DBE companies.

- (b) If the Department determines that the apparent successful bidder has made a good faith effort to secure the work commitment of DBE companies to meet the contract goal, the Department will award the contract provided that it is otherwise eligible for award. If the Department determines that the bidder has failed to meet the requirements of this Special Provision or that a good faith effort has not been made, the Department will notify the responsible company official designated in the Utilization Plan that the bid is not responsive. The notification shall include a statement of reasons for the determination. If the Utilization Plan is not approved because it is deficient as a technical matter, unless waived by the Department, the bidder will be notified and will be allowed no more than a five calendar day period in order to cure the deficiency.
- (c) The bidder may request administrative reconsideration of a determination adverse to the bidder within the five working days after the receipt of the notification date of the determination by delivering the request to the Department of Transportation, Bureau of Small Business Enterprises, Contract Compliance Section, 2300 South Dirksen Parkway, Room 319, Springfield, Illinois 62764 (Telefax: (217) 785-1524). Deposit of the request in the United States mail on or before the fifth business day shall not be deemed delivery. The determination shall become final if a request is not made and delivered. A request may provide additional written documentation or argument concerning the issues raised in the determination statement of reasons, provided the documentation and arguments address efforts made prior to submitting the bid. The request will be forwarded to the Department's Reconsideration Officer. The Reconsideration Officer will extend an opportunity to the bidder to meet in person in order to consider all issues of documentation and whether the bidder made a good faith effort to meet the goal. After the review by the Reconsideration Officer, the bidder will be sent a written decision within ten working days after receipt of the request for consideration, explaining the basis for finding that the bidder did or did not meet the goal or make adequate good faith efforts to do so. A final decision by the Reconsideration Officer that a good faith effort was made shall approve the Utilization Plan submitted by the bidder and shall clear the contract for award. A final decision that a good faith effort was not made shall render the bid not responsive.

CALCULATING DBE PARTICIPATION. The Utilization Plan values represent work anticipated to be performed and paid for upon satisfactory completion. The Department is only able to count toward the achievement of the overall goal and the contract goal the value of payments made for the work actually performed by DBE companies. In addition, a DBE must perform a commercially useful function on the contract to be counted. A commercially useful function is generally performed when the DBE is responsible for the work and is carrying out its responsibilities by actually performing, managing, and supervising the work involved. The Department and Contractor are governed by the provisions of 49 CFR Part 26.55(c) on questions of commercially useful functions as it affects the work. Specific counting guidelines are provided in 49 CFR Part 26.55, the provisions of which govern over the summary contained herein.

- (a) DBE as the Contractor: 100 percent goal credit for that portion of the work performed by the DBE's own forces, including the cost of materials and supplies. Work that a DBE subcontracts to a non-DBE does not count toward the DBE goals.

- (b) DBE as a joint venture Contractor: 100 percent goal credit for that portion of the total dollar value of the contract equal to the distinct, clearly defined portion of the work performed by the DBE's own forces.
- (c) DBE as a subcontractor: 100 percent goal credit for the work of the subcontract performed by the DBE's own forces, including the cost of materials and supplies, excluding the purchase of materials and supplies or the lease of equipment by the DBE subcontractor from the prime Contractor or its affiliates. Work that a DBE subcontractor in turn subcontracts to a non-DBE does not count toward the DBE goal.
- (d) DBE as a trucker: 100 percent goal credit for trucking participation provided the DBE is responsible for the management and supervision of the entire trucking operation for which it is responsible. At least one truck owned, operated, licensed, and insured by the DBE must be used on the contract. Credit will be given for the following:
 - (1) The DBE may lease trucks from another DBE firm, including an owner-operator who is certified as a DBE. The DBE who leases trucks from another DBE receives credit for the total value of the transportation services the lessee DBE provides on the contract.
 - (2) The DBE may also lease trucks from a non-DBE firm, including from an owner-operator. The DBE who leases trucks from a non-DBE is entitled to credit only for the fee or commission is receives as a result of the lease arrangement.
- (e) DBE as a material supplier:
 - (1) 60 percent goal credit for the cost of the materials or supplies purchased from a DBE regular dealer.
 - (2) 100 percent goal credit for the cost of materials of supplies obtained from a DBE manufacturer.
 - (3) 100 percent credit for the value of reasonable fees and commissions for the procurement of materials and supplies if not a DBE regular dealer or DBE manufacturer.

CONTRACT COMPLIANCE. Compliance with this Special Provision is an essential part of the contract. The Department is prohibited by federal regulations from crediting the participation of a DBE included in the Utilization Plan toward either the contract goal or the Department's overall goal until the amount to be applied toward the goals has been paid to the DBE. The following administrative procedures and remedies govern the compliance by the Contractor with the contractual obligations established by the Utilization Plan. After approval of the Utilization Plan and award of the contract, the Utilization Plan and individual DBE Participation Statements become part of the contract. If the Contractor did not succeed in obtaining enough DBE participation to achieve the advertised contract goal, and the Utilization Plan was approved and contract awarded based upon a determination of good faith, the total dollar value of DBE work calculated in the approved Utilization Plan as a percentage of the awarded contract value shall become the amended contract goal. All work indicated for performance by an approved DBE shall be performed, managed, and supervised by the DBE executing the DBE Participation Commitment Statement.

- (a) NO AMENDMENT. No amendment to the Utilization Plan may be made without prior written approval from the Department's Bureau of Small Business Enterprises. All requests for amendment to the Utilization Plan shall be submitted to the Department of Transportation, Bureau of Small Business Enterprises, Contract Compliance Section, 2300 South Dirksen Parkway, Room 319, Springfield, Illinois 62764. Telephone number (217) 785-4611. Telefax number (217) 785-1524.
- (b) CHANGES TO WORK. Any deviation from the DBE condition-of-award or contract plans, specifications, or special provisions must be approved, in writing, by the Department as provided elsewhere in the Contract. The Contractor shall notify affected DBEs in writing of any changes in the scope of work which result in a reduction in the dollar amount condition-of-award to the contract. Where the revision includes work committed to a new DBE subcontractor, not previously involved in the project, then a Request for Approval of Subcontractor, Department form BC 260A or AER 260A, must be signed and submitted. If the commitment of work is in the form of additional tasks assigned to an existing subcontract, then a new Request for Approval of Subcontractor shall not be required. However, the Contractor must document efforts to assure that the existing DBE subcontractor is capable of performing the additional work and has agreed in writing to the change.
- (c) SUBCONTRACT. The Contractor must provide DBE subcontracts to IDOT upon request. Subcontractors shall ensure that all lower tier subcontracts or agreements with DBEs to supply labor or materials be performed in accordance with this Special Provision.

(d) ALTERNATIVE WORK METHODS. In addition to the above requirements for reductions in the condition of award, additional requirements apply to the two cases of Contractor-initiated work substitution proposals. Where the contract allows alternate work methods which serve to delete or create underruns in condition of award DBE work, and the Contractor selects that alternate method or, where the Contractor proposes a substitute work method or material that serves to diminish or delete work committed to a DBE and replace it with other work, then the Contractor must demonstrate one of the following:

- (1) That the replacement work will be performed by the same DBE (as long as the DBE is certified in the respective item of work) in a modification of the condition of award; or
- (2) That the DBE is aware that its work will be deleted or will experience underruns and has agreed in writing to the change. If this occurs, the Contractor shall substitute other work of equivalent value to a certified DBE or provide documentation of good faith efforts to do so; or
- (3) That the DBE is not capable of performing the replacement work or has declined to perform the work at a reasonable competitive price. If this occurs, the Contractor shall substitute other work of equivalent value to a certified DBE or provide documentation of good faith efforts to do so.

(e) TERMINATION AND REPLACEMENT PROCEDURES. The Contractor shall not terminate or replace a DBE listed on the approved Utilization Plan, or perform with other forces work designated for a listed DBE except as provided in this Special Provision. The Contractor shall utilize the specific DBEs listed to perform the work and supply the materials for which each is listed unless the Contractor obtains the Department's written consent as provided in subsection (a) of this part. Unless Department consent is provided for termination of a DBE subcontractor, the Contractor shall not be entitled to any payment for work or material unless it is performed or supplied by the DBE in the Utilization Plan.

As stated above, the Contractor shall not terminate or replace a DBE subcontractor listed in the approved Utilization Plan without prior written consent. This includes, but is not limited to, instances in which the Contractor seeks to perform work originally designated for a DBE subcontractor with its own forces or those of an affiliate, a non-DBE firm, or with another DBE firm. Written consent will be granted only if the Bureau of Small Business Enterprises agrees, for reasons stated in its concurrence document, that the Contractor has good cause to terminate or replace the DBE firm. Before transmitting to the Bureau of Small Business Enterprises any request to terminate and/or substitute a DBE subcontractor, the Contractor shall give notice in writing to the DBE subcontractor, with a copy to the Bureau, of its intent to request to terminate and/or substitute, and the reason for the request. The Contractor shall give the DBE five days to respond to the Contractor's notice. The DBE so notified shall advise the Bureau and the Contractor of the reasons, if any, why it objects to the proposed termination of its subcontract and why the Bureau should not approve the Contractor's action. If required in a particular case as a matter of public necessity, the Bureau may provide a response period shorter than five days.

For purposes of this paragraph, good cause includes the following circumstances:

- (1) The listed DBE subcontractor fails or refuses to execute a written contract;
- (2) The listed DBE subcontractor fails or refuses to perform the work of its subcontract in a way consistent with normal industry standards. Provided, however, that good cause does not exist if the failure or refusal of the DBE subcontractor to perform its work on the subcontract results from the bad faith or discriminatory action of the prime contractor;
- (3) The listed DBE subcontractor fails or refuses to meet the prime Contractor's reasonable, nondiscriminatory bond requirements;
- (4) The listed DBE subcontractor becomes bankrupt, insolvent, or exhibits credit unworthiness;
- (5) The listed DBE subcontractor is ineligible to work on public works projects because of suspension and debarment proceedings pursuant 2 CFR Parts 180, 215 and 1200 or applicable state law.
- (6) You have determined that the listed DBE subcontractor is not a responsible contractor;
- (7) The listed DBE subcontractor voluntarily withdraws from the projects and provides to you written notice of its withdrawal;
- (8) The listed DBE is ineligible to receive DBE credit for the type of work required;
- (9) A DBE owner dies or becomes disabled with the result that the listed DBE subcontractor is unable to complete its work on the contract;
- (10) Other documented good cause that compels the termination of the DBE subcontractor. Provided, that good cause does not exist if the prime Contractor seeks to terminate a DBE it relied upon to obtain the contract so that the prime Contractor can self-perform the work for which the DBE contractor was engaged or so that the prime Contractor can substitute another DBE or non-DBE contractor after contract award.

When a DBE is terminated, or fails to complete its work on the Contract for any reason the Contractor shall make a good faith effort to find another DBE to substitute for the original DBE to perform at least the same amount of work under the contract as the terminated DBE to the extent needed to meet the established Contract goal. The good faith efforts shall be documented by the Contractor. If the Department requests documentation under this provision, the Contractor shall submit the documentation within seven days, which may be extended for an additional seven days if necessary at the request of the Contractor. The Department shall provide a written determination to the Contractor stating whether or not good faith efforts have been demonstrated.

- (f) PAYMENT RECORDS. The Contractor shall maintain a record of payments for work performed to the DBE participants. The records shall be made available to the Department for inspection upon request. After the performance of the final item of work or delivery of material by a DBE and final payment therefore to the DBE by the Contractor, but not later than thirty calendar days after payment has been made by the Department to the Contractor for such work or material, the Contractor shall submit a DBE Payment Agreement on Department form SBE 2115 to the Resident Engineer. If full and final payment has not been made to the DBE, the DBE Payment Agreement shall indicate whether a disagreement as to the payment required exists between the Contractor and the DBE or if the Contractor believes that the work has not been satisfactorily completed. If the Contractor does not have the full amount of work indicated in the Utilization Plan performed by the DBE companies indicated in the Utilization Plan and after good faith efforts are reviewed, the Department may deduct from contract payments to the Contractor the amount of the goal not achieved as liquidated and ascertained damages. The Contractor may request an administrative reconsideration of any amount deducted as damages pursuant to subsection (h) of this part.
- (g) ENFORCEMENT. The Department reserves the right to withhold payment to the Contractor to enforce the provisions of this Special Provision. Final payment shall not be made on the contract until such time as the Contractor submits sufficient documentation demonstrating achievement of the goal in accordance with this Special Provision or after liquidated damages have been determined and collected.
- (h) RECONSIDERATION. Notwithstanding any other provision of the contract, including but not limited to Article 109.09 of the Standard Specifications, the Contractor may request administrative reconsideration of a decision to deduct the amount of the goal not achieved as liquidated damages. A request to reconsider shall be delivered to the Contract Compliance Section and shall be handled and considered in the same manner as set forth in paragraph (c) of "Good Faith Effort Procedures" of this Special Provision, except a final decision that a good faith effort was not made during contract performance to achieve the goal agreed to in the Utilization Plan shall be the final administrative decision of the Department. The result of the reconsideration process is not administratively appealable to the U.S. Department of Transportation.

EQUAL EMPLOYMENT OPPORTUNITY (BDE)

Effective: April 1, 2015

FEDERAL AID CONTRACTS. Revise the following section of Check Sheet #1 of the Recurring Special Provisions to read:

"EQUAL EMPLOYMENT OPPORTUNITY

In the event of the Contractor's noncompliance with the provisions of this Equal Employment Opportunity Clause, the Illinois Human Rights Act, or the Illinois Department of Human Rights Rules and Regulations, the Contractor may be declared ineligible for future contracts or subcontracts with the State of Illinois or any of its political sub-divisions or municipal corporations, and the contract may be cancelled or voided in whole or in part, and such other sanctions or penalties may be imposed or remedies invoked as provided by statute or regulation.

During the performance of this Contract, the Contractor agrees as follows:

- (1) That it will not discriminate against any employee or applicant for employment because of race, color, religion, sex, sexual orientation, marital status, order of protection status, national origin or ancestry, citizenship status, age, physical or mental disability unrelated to ability, military status, or an unfavorable discharge from military service; and further that it will examine all job classifications to determine if minority persons or women are underutilized and will take appropriate affirmative action to rectify any such underutilization.
- (2) That, if it hires additional employees in order to perform this contract or any portion hereof, it will determine the availability (according to the Illinois Department of Human Rights Rules and Regulations) of minorities and women in the area(s) from which it may reasonably recruit and it will hire for each job classification for which employees are hired in such a way that minorities and women are not underutilized.
- (3) That, in all solicitations or advertisements for employees placed by it or on its behalf, it will state that all applicants will be afforded equal opportunity without discrimination because of race, color, religion, sex, sexual orientation, marital status, order of protection status, national origin or ancestry, citizenship status, age, physical or mental disability unrelated to ability, military status or an unfavorable discharge from military service.

- (4) That it will send to each labor organization or representative of workers with which it has or is bound by a collective bargaining or other agreement or understanding, a notice advising such labor organization or representative of the Contractor's obligations under the Illinois Human Rights Act and the Illinois Department of Human Rights Rules and Regulations. If any labor organization or representative fails or refuses to cooperate with the Contractor in its efforts to comply with such Act and Rules and Regulations, the Contractor will promptly so notify the Illinois Department of Human Rights and IDOT and will recruit employees from other sources when necessary to fulfill its obligations thereunder.
- (5) That it will submit reports as required by the Illinois Department of Human Rights Rules and Regulations, furnish all relevant information as may from time to time be requested by the Illinois Department of Human Rights or IDOT, and in all respects comply with the Illinois Human Rights Act and the Illinois Department of Human Rights Rules and Regulations.
- (6) That it will permit access to all relevant books, records, accounts, and work sites by personnel of IDOT and the Illinois Department of Human Rights for purposes of investigation to ascertain compliance with the Illinois Human Rights Act and the Illinois Department of Human Rights Rules and Regulations.
- (7) That it will include verbatim or by reference the provisions of this clause in every subcontract it awards under which any portion of the contract obligations are undertaken or assumed, so that the provisions will be binding upon the subcontractor. In the same manner as with other provisions of this contract, the Contractor will be liable for compliance with applicable provisions of this clause by subcontractors; and further it will promptly notify IDOT and the Illinois Department of Human Rights in the event any subcontractor fails or refuses to comply with these provisions. In addition, the Contractor will not utilize any subcontractor declared by the Illinois Human Rights Commission to be ineligible for contracts or subcontracts with the State of Illinois or any of its political subdivisions or municipal corporations."

STATE CONTRACTS. Revise Section II of Check Sheet #5 of the Recurring Special Provisions to read:

"II. EQUAL EMPLOYMENT OPPORTUNITY

In the event of the Contractor's noncompliance with the provisions of this Equal Employment Opportunity Clause, the Illinois Human Rights Act or the Illinois Department of Human Rights Rules and Regulations, the Contractor may be declared ineligible for future contracts or subcontracts with the State of Illinois or any of its political sub-divisions or municipal corporations, and the contract may be cancelled or voided in whole or in part, and such other sanctions or penalties may be imposed or remedies invoked as provided by statute or regulation.

During the performance of this Contract, the Contractor agrees as follows:

1. That it will not discriminate against any employee or applicant for employment because of race, color, religion, sex, sexual orientation, marital status, order of protection status, national origin or ancestry, citizenship status, age, physical or mental disability unrelated to ability, military status, or an unfavorable discharge from military service; and further that it will examine all job classifications to determine if minority persons or women are underutilized and will take appropriate affirmative action to rectify any such underutilization.
2. That, if it hires additional employees in order to perform this contract or any portion hereof, it will determine the availability (according to the Illinois Department of Human Rights Rules and Regulations) of minorities and women in the area(s) from which it may reasonably recruit and it will hire for each job classification for which employees are hired in such a way that minorities and women are not underutilized.
3. That, in all solicitations or advertisements for employees placed by it or on its behalf, it will state that all applicants will be afforded equal opportunity without discrimination because of race, color, religion, sex, sexual orientation, marital status, order of protection status, national origin or ancestry, citizenship status, age, physical or mental disability unrelated to ability, military status, or an unfavorable discharge from military service.
4. That it will send to each labor organization or representative of workers with which it has or is bound by a collective bargaining or other agreement or understanding, a notice advising such labor organization or representative of the Contractor's obligations under the Illinois Human Rights Act and the Illinois Department of Human Rights Rules and Regulations. If any labor organization or representative fails or refuses to cooperate with the Contractor in its efforts to comply with such Act and Rules and Regulations, the Contractor will promptly so notify the Illinois Department of Human Rights and IDOT and will recruit employees from other sources when necessary to fulfill its obligations thereunder.
5. That it will submit reports as required by the Illinois Department of Human Rights Rules and Regulations, furnish all relevant information as may from time to time be requested by the Illinois Department of Human Rights or IDOT, and in all respects comply with the Illinois Human Rights Act and the Illinois Department of Human Rights Rules and Regulations.
6. That it will permit access to all relevant books, records, accounts and work sites by personnel of IDOT and the Illinois Department of Human Rights for purposes of investigation to ascertain compliance with the Illinois Human Rights Act and the Illinois Department of Human Rights Rules and Regulations.

7. That it will include verbatim or by reference the provisions of this clause in every subcontract it awards under which any portion of the contract obligations are undertaken or assumed, so that the provisions will be binding upon the subcontractor. In the same manner as with other provisions of this contract, the Contractor will be liable for compliance with applicable provisions of this clause by subcontractors; and further it will promptly notify IDOT and the Illinois Department of Human Rights in the event any subcontractor fails or refuses to comply with these provisions. In addition, the Contractor will not utilize any subcontractor declared by the Illinois Human Rights Commission to be ineligible for contracts or subcontracts with the State of Illinois or any of its political subdivisions or municipal corporations.”

ERRATA FOR THE 2016 STANDARD SPECIFICATIONS (BDE)

Effective: April 1, 2016

- Page 84 Article 204.02. In the seventh line of the first paragraph change “AASHTO T 99 (Method C)” to “Illinois Modified AASHTO T 99 (Method C)”.
- Page 90 Article 205.06. In the first sentence of the third paragraph change “AASHTO T 99 (Method C)” to “Illinois Modified AASHTO T 99 (Method C)”.
- Page 91 Article 205.06. In the first sentence of the fourth paragraph change “AASHTO T 99 (Method C)” to “Illinois Modified AASHTO T 99 (Method C)”, and in the second sentence change “AASHTO T 224” to “Illinois Modified AASHTO T 99 (Annex A1)”.
- Page 91 Article 205.06. In the second line of the fifth paragraph change “AASHTO T 191” to “Illinois Modified AASHTO T 191”.
- Page 91 Article 205.06. In the sixth line of the eighth paragraph change “AASHTO T 99 (Method C)” to “Illinois Modified AASHTO T 99 (Method C)”.
- Page 148 Article 302.09. In the second sentence of the fifth paragraph change “AASHTO T 191” to “Illinois Modified AASHTO T 191”, and in the third sentence change “AASHTO T 99” to “Illinois Modified AASHTO T 99”.
- Page 152 Article 310.09. In the second sentence of the second paragraph change “AASHTO T 191” to “Illinois Modified AASHTO T 191”, and in the third sentence change “AASHTO T 99” to “Illinois Modified AASHTO T 99”.
- Page 155 Article 311.05(a). In the first sentence of the fifth paragraph change “AASHTO T 99 (Method C)” to “Illinois Modified AASHTO T 99 (Method C)”, and in the second sentence change “AASHTO T 224” to “Illinois Modified AASHTO T 99 (Annex A1)”.
- Page 155 Article 311.05(a). In the second line of the sixth paragraph change “AASHTO T 191” to “Illinois Modified AASHTO T 191”.

- Page 163 Article 351.05(a). In the second sentence of the fifth paragraph change “AASHTO T 99 (Method C)” to “Illinois Modified AASHTO T 99 (Method C)”, and in the third sentence change “AASHTO T 224” to “Illinois Modified AASHTO T 99 (Annex A1)”.
- Page 163 Article 351.05(a). In the second line of the sixth paragraph change “AASHTO T 191” to “Illinois Modified AASHTO T 191”.
- Page 169 Article 352.11. In the second sentence of the fourth paragraph change “AASHTO T 191” to “Illinois Modified AASHTO T 191”, and in the third sentence change “AASHTO T 134 (Method B)” to “Illinois Modified AASHTO T 134 (Method B)”.
- Page 169 Article 352.12. In the first sentence of the first paragraph change “AASHTO T 22” to “Illinois Modified AASHTO T 22”, and in the second sentence change “AASHTO T 134 (Method B)” to “Illinois Modified AASHTO T 134 (Method B)”.
- Page 196 Article 406.07(a). After the footnotes in Table 1 - Minimum Roller Requirements for HMA add the following:

“EQUIPMENT DEFINITION

- V_s - Vibratory roller, static mode, minimum 125 lb/in. (2.2 kg/mm) of roller width. Maximum speed = 3 mph (5 km/h) or 264 ft/min (80 m/min). If the vibratory roller does not eliminate roller marks, its use shall be discontinued and a tandem roller, adequately ballasted to remove roller marks, shall be used.
- V_D - Vibratory roller, dynamic mode, operated at a speed to produce not less than 10 impacts/ft (30 impacts/m).
- P - Pneumatic-tired roller, max. speed 3 1/2 mph (5.5 km/h) or 308 ft/min (92 m/min). The pneumatic-tired roller shall have a minimum tire pressure of 80 psi (550 kPa) and shall be equipped with heat retention shields. The self-propelled pneumatic-tired roller shall develop a compression of not less than 300 lb (53 N) nor more than 500 lb (88 N) per in. (mm) of width of the tire tread in contact with the HMA surface.
- T_B - Tandem roller for breakdown rolling, 8 to 12 tons (7 to 11 metric tons), 250 to 400 lb/in. (44 to 70 N/mm) of roller width, max. speed = 3 1/2 mph (5.5 km/h) or 308 ft/min (92 m/min).
- T_F - Tandem roller for final rolling, 200 to 400 lb/in. (35 to 70 N/mm) of roller width with minimum roller width of 50 in. (1.25 m). Ballast shall be increased if roller marks are not eliminated. Ballast shall be decreased if the mat shoves or distorts.
- 3W- Three wheel roller, max. speed = 3 mph (5 km/h) or 264 ft/min (80 m/min), 300 to 400 lb/in. (53 to 70 N/mm) of roller width. The three-wheel roller shall weigh 10 to 12 tons (9 to 11 metric tons).”

- Page 331 Article 505.04(p). Under Range of Clearance in the first table change “in. x 10⁻⁶” to “in. x 10⁻³”.
- Page 444 Article 542.03. In the Notes in Table IIIB add “CPP Corrugated Polypropylene (CPP) pipe with smooth interior”.
- Page 445 Article 542.03. In the fourth column in Table IIIB (metric) change the heading for Type 5 pipe from “CPE” to “CPP”.
- Page 445 Article 542.03. In the Notes in Table IIIB (metric) change “PE Polyethylene (PE) pipe with a smooth interior” to “CPP Corrugated Polypropylene (CPP) pipe with smooth interior”.
- Page 449 Article 542.04(f)(2). In the third line of the second paragraph change “AASHTO T 99 (Method C)” to “Illinois Modified AASHTO T 99 (Method C)”.
- Page 544 Article 639.03. In the first sentence of the first paragraph change “AASHTO Standard Specifications for Structural Supports for Highway Signs, Luminaires, Traffic Signals,” to “AASHTO “LRFD Specifications for Structural Supports for Highway Signs, Luminaires, and Traffic Signals,””.
- Page 546 Article 640.03. In the first sentence of the first paragraph change “AASHTO Standard Specifications for Structural Supports for Highway Signs, Luminaires, and Traffic Signals” to “AASHTO “LRFD Specifications for Structural Supports for Highway Signs, Luminaires, and Traffic Signals””.
- Page 548 Article 641.03. In the first sentence of the first paragraph change “AASHTO Standard Specifications for Structural Supports for Highway Signs, Luminaire and Traffic Signals,” to “AASHTO “LRFD Specifications for Structural Supports for Highway Signs, Luminaires, and Traffic Signals,””.
- Page 621 Article 727.03. In the first sentence of the third paragraph change “AASHTO Standard Specifications for Structural Supports for Highway Signs, Luminaires and Traffic Signals” to “AASHTO “LRFD Specifications for Structural Supports for Highway Signs, Luminaires, and Traffic Signals””.
- Page 629 Article 734.03(a). In the fourth line of the second paragraph change “AASHTO T 99 (Method C)” to “Illinois Modified AASHTO T 99 (Method C)”.
- Page 649 Article 801.02. In the first sentence of the first paragraph change “AASHTO’s Standard Specifications for Structural Supports for Highway Signs, Luminaires, and Traffic Signals” to “AASHTO “LRFD Specifications for Structural Supports for Highway Signs, Luminaires, and Traffic Signals””.
- Page 742 Article 1003.04(c). Under Gradation in the table change “(see Article 1003.02(c))” to “(see Article 1003.01(c))”.

- Page 755 Article 1004.03(b). Revise the third sentence of the first paragraph to read “For Class A (seal or cover coat), and other binder courses, the coarse aggregate shall be Class C quality or better.”.
- Page 809 Article 1020.04(e). In the third line of the first paragraph change “ITP SCC-3” to “ITP SCC-4”.
- Page 945 Article 1069.05. In the first sentence of the tenth paragraph change ““Standard Specifications for Structural Supports for Highway Signs, Luminaires, and Traffic Signals”” to “AASHTO “LRFD Specifications for Structural Supports for Highway Signs, Luminaires, and Traffic Signals””.
- Page 961 Article 1070.04(b)(1). In the third sentence of the first paragraph change ““Standard Specifications of Structural Supports for Highway Signs, Luminaires and Traffic Signals” published by AASHTO” to “AASHTO “LRFD Specifications for Structural Supports for Highway Signs, Luminaires, and Traffic Signals””.
- Page 989 Article 1077.01. In the second sentence of the first paragraph change “Standard Specifications for Structural Supports for Highway Signs, Luminaires, and Traffic Signals, as published by AASHTO” to “AASHTO “LRFD Specifications for Structural Supports for Highway Signs, Luminaires, and Traffic Signals””.
- Page 1121 Article 1103.13(a). In the first line of the first paragraph change “Bridge Deck Approach Slabs.” to “Bridge Deck and Approach Slabs.”.

OVERHEAD SIGN STRUCTURES – CERTIFICATION OF METAL FABRICATOR (BDE)

Effective: November 1, 2015

Revised: April 1, 2016

Revise Article 106.08 of the Standard Specifications to read:

“106.08 Certification of Metal Fabricator. All fabricators performing work on metal components of structures shall be certified under the appropriate category of the AISC Certification Program for Steel Bridge Fabricators as follows.

- (a) Fabricators of the main load carrying steel components of box girder, trusses over 200 ft (61 m) in length, arch, cable supported, moveable, and curved (radii under 1000 ft (305 m)) structures shall be certified under Category Advanced Bridges.
- (b) Fabricators of the main load carrying steel components of spliced rolled beams, welded plate girders, either simple span or continuous, trusses under 200 ft (61 m) in length, and curved (radii over 1000 ft (305 m)) structures, shall be certified under Category Intermediate Bridges.
- (c) Fabricators of the main load carrying steel components of unspliced rolled beam sections shall be certified under Category Simple Bridges.

- (d) Fabricators of overhead sign structures shall be on the Department's list of pre-qualified Overhead Sign Structure Fabricators and certified under either (a), (b), (c) or Category Bridge and Highway Metal Component Manufacturers.
- (e) Fabricators of steel or other non-ferrous metal components of structures, not certified under (a), (b), or (c) above, shall be certified under the AISC program for Bridge and Highway Metal Component Manufacturers.

In addition, fabricators of fracture critical main load carrying steel components of bridges shall also have the Fracture Critical Endorsement."

PAVEMENT MARKING BLACKOUT TAPE (BDE)

Effective: November 1, 2014

Revised: April 1, 2016

Revise the fourth paragraph of Article 701.04 of the Standard Specifications to read:

"The traffic control shall remain in place only as long as needed and shall be removed when directed by the Engineer. Signs that do not apply to current conditions shall be removed, covered, or turned from the view of motorists. All existing pavement markings which conflict with the revised traffic pattern shall be removed according to Section 783 or when specified, temporarily covered with pavement marking blackout tape. The width of blackout tape shall be at least 1 in. (25 mm) wider than the width of the pavement marking being covered. The removing or covering of existing markings shall be scheduled immediately to facilitate the revised traffic pattern. If darkness or inclement weather prohibits the removal or covering operations, such operations shall be resumed the next morning or when weather permits."

Revise Article 701.19(f) of the Standard Specifications to read:

- "(f) Removal of existing pavement markings and raised reflective pavement markers will be measured for payment according to Article 783.05. Temporary covering of existing pavement markings with blackout tape will be measured for payment in feet (meters) in place. Removal of blackout tape will be measured for payment in square feet (square meters)."

Revise Article 701.20(j) of the Standard Specifications to read:

- "(j) Removal of existing pavement markings and raised reflective pavement markers will be paid for according to Article 783.06. Temporary covering of existing pavement markings with blackout tape will be paid for at the contract unit price per foot for PAVEMENT MARKING BLACKOUT TAPE, of the line width specified." Removal of blackout tape will be paid for as short term pavement marking removal according to Article 703.07."

Revise the first two paragraphs of Article 1095.06 of the Standard Specifications to read:

“1095.06 Pavement Marking Tape. White or yellow marking tape shall consist of glass spheres of high optical quality embedded into a binder on a suitable backing that is precoated with a pressure sensitive adhesive. The spheres shall be of uniform gradation and distributed evenly over the surface of the tape. Blackout marking tape shall be a Type III tape consisting of a matte black, non-reflective, patterned surface that is precoated with a pressure sensitive adhesive. The surface of the blackout pavement marking tape shall provide a minimum skid resistance value of 45 BPN when tested according to ASTM E 303-74.

The material shall be white, yellow, or matte black as specified. White and yellow colors shall conform closely to Federal color tolerances for pavement marking paint.”

Revise the second table of Article 1095.06 to read:

“Test	Type I		Type III		
	White	Yellow	White	Yellow	Blackout
Initial Thickness, mils (mm)	20 (0.51)	20 (0.51)	20 (0.51)	20 (0.51)	65 (1.65) ^{1/} 10 (0.25) ^{2/}
Durability (cycles)	5,000	5,000	1,500	1,500	1,500

Notes:

- 1/ Measured at the thickest point of the patterned surface.
- 2/ Measured at the thinnest point of the patterned surface.”

PAVEMENT MARKING REMOVAL (BDE)

Effective: July 1, 2016

Revise Article 783.02 of the Standard Specifications to read:

“783.02 Equipment. Equipment shall be according to the following.

Item	Article/Section
(a) Grinders (Note 1)	
(b) Water Blaster with Vacuum Recovery	1101.12

Note 1. Grinding equipment shall be approved by the Engineer.”

Revise the first paragraph of Article 783.03 of the Standard Specifications to read:

“783.03 Removal of Conflicting Markings. Existing pavement markings that conflict with revised traffic patterns shall be removed. If darkness or inclement weather prohibits the removal operations, such operations shall be resumed the next morning or when weather permits. In the event of removal equipment failure, such equipment shall be repaired, replaced, or leased so removal operations can be resumed within 24 hours.”

Revise the first and second sentences of the first paragraph of Article 783.03(a) of the Standard Specifications to read:

“The existing pavement markings shall be removed by the method specified and in a manner that does not materially damage the surface or texture of the pavement or surfacing. Small particles of tightly adhering existing markings may remain in place, if in the opinion of the Engineer, complete removal of the small particles will result in pavement surface damage.”

Revise the first paragraph of Article 783.04 of the Standard Specifications to read:

“**783.04 Cleaning.** The roadway surface shall be cleaned of debris or any other deleterious material by the use of compressed air or water blast.”

Revise the first paragraph of Article 783.06 of the Standard Specifications to read:

“**783.06 Basis of Payment.** This work will be paid for at the contract unit price per each for RAISED REFLECTIVE PAVEMENT MARKER REMOVAL, or at the contract unit price per square foot (square meter) for PAVEMENT MARKING REMOVAL – GRINDING and/or PAVEMENT MARKING REMOVAL – WATER BLASTING.”

Delete Article 1101.13 from the Standard Specifications.

PORTLAND CEMENT CONCRETE BRIDGE DECK CURING (BDE)

Effective: April 1, 2015

Revised: July 1, 2016

Revise the following two entries in the table in Article 1020.13 of the Standard Specifications to read:

“INDEX TABLE OF CURING AND PROTECTION OF CONCRETE CONSTRUCTION			
TYPE OF CONSTRUCTION	CURING METHODS	CURING PERIOD DAYS	LOW AIR TEMPERATURE PROTECTION METHODS
Superstructure (Approach Slab)	1020.13(a)(5)(6) ^{19/}	3	1020.13(d)(1)(2) ^{17/}
Deck	1020.13(a)(5)(6) ^{19/}	7	1020.13(d)(1)(2) ^{17/}

Add the following footnote to the end of the Index Table of Curing and Protection of Concrete Construction in Article 1020.13 of the Standard Specifications:

“19/ The cellulose polyethylene blanket method shall not be used on latex modified concrete.”

Revise Article 1020.13(a)(5) of the Standard Specifications to read:

“(5) Wetted Cotton Mat Method. After the surface of concrete has been textured or finished, it shall be covered immediately with dry or damp cotton mats. Cotton mats in poor condition will not be allowed. The cotton mats shall be placed in a manner which will not create indentations greater than 1/4 in. (6 mm) in the concrete surface. Minor marring of the surface is tolerable and is secondary to the importance of timely curing. The cotton mats shall then be wetted immediately and thoroughly soaked with a gentle spray of water. Thereafter, the cotton mats shall be covered with white polyethylene sheeting or burlap-polyethylene blankets. The cotton mats shall be kept saturated with water.

- a. Bridge Decks. For bridge decks, a foot bridge shall be used to place and wet the cotton mats. The cotton mats shall be maintained in a wetted condition until the concrete has hardened sufficiently to place soaker hoses without indentations to the concrete surface. The soaker hoses shall be placed on top of the cotton mats at a maximum 4 ft (1.2 m) spacing. The cotton mats shall be kept wet with a continuous supply of water for the remainder of the curing period. Other continuous wetting systems may be used if approved by the Engineer.

For areas inaccessible to the cotton mats, curing shall be according to Article 1020.13(a)(3).”

Add the following to Article 1020.13(a) of the Standard Specifications.

“(6) Cellulose Polyethylene Blanket Method. After the surface of concrete has been textured or finished, it shall be covered immediately with a cellulose polyethylene blanket. Damaged cellulose polyethylene blankets will not be allowed. The blankets shall be installed with the white perforated polyethylene side facing up. Adjoining blankets shall overlap a minimum of 4 in. (100 mm). Any air bubbles trapped during placement shall be removed. The blankets shall then be wetted immediately and thoroughly soaked with a gentle spray of water. Thereafter, the blankets shall be kept saturated with water. For bridge decks, the blankets shall be placed and kept wet according to Article 1020.13(a)(5)a.”

Revise the first paragraph of Article 1022.03 of the Standard Specifications to read:

“1022.03 Waterproof Paper Blankets, White Polyethylene Sheeting, Burlap-Polyethylene Blankets, and Cellulose Polyethylene Blankets. These materials shall be white and according to ASTM C 171, except moisture loss test specimens shall be made according to Illinois Modified AASHTO T 155.

The cellulose polyethylene blanket shall consist of a white polyethylene sheeting with cellulose fiber backing and shall be limited to single use only. The cellulose polyethylene blankets shall be delivered to the jobsite unused and in the manufacturer's unopened packaging until ready for installation. Each roll shall be clearly labeled with product name, manufacturer, and manufacturer's certification of compliance with ASTM C 171.”

PROGRESS PAYMENTS (BDE)

Effective: November 2, 2013

Revise Article 109.07(a) of the Standard Specifications to read:

“(a) Progress Payments. At least once each month, the Engineer will make a written estimate of the quantity of work performed in accordance with the contract, and the value thereof at the contract unit prices. The amount of the estimate approved as due for payment will be vouchered by the Department and presented to the State Comptroller for payment. No amount less than \$1000.00 will be approved for payment other than the final payment.

Progress payments may be reduced by liens filed pursuant to Section 23(c) of the Mechanics’ Lien Act, 770 ILCS 60/23(c).

If a Contractor or subcontractor has defaulted on a loan issued under the Department’s Disadvantaged Business Revolving Loan Program (20 ILCS 2705/2705-610), progress payments may be reduced pursuant to the terms of that loan agreement. In such cases, the amount of the estimate related to the work performed by the Contractor or subcontractor, in default of the loan agreement, will be offset, in whole or in part, and vouchered by the Department to the Working Capital Revolving Fund or designated escrow account. Payment for the work shall be considered as issued and received by the Contractor or subcontractor on the date of the offset voucher. Further, the amount of the offset voucher shall be a credit against the Department’s obligation to pay the Contractor, the Contractor’s obligation to pay the subcontractor, and the Contractor’s or subcontractor’s total loan indebtedness to the Department. The offset shall continue until such time as the entire loan indebtedness is satisfied. The Department will notify the Contractor and Fund Control Agent in a timely manner of such offset. The Contractor or subcontractor shall not be entitled to additional payment in consideration of the offset.

The failure to perform any requirement, obligation, or term of the contract by the Contractor shall be reason for withholding any progress payments until the Department determines that compliance has been achieved.”

STEEL SLAG IN TRENCH BACKFILL (BDE)

Effective: January 1, 2016

Revise the second sentence of Article 1003.01(a)(8) of the Standard Specifications to read:

“Crushed steel slag shall be the nonmetallic product which is developed in a molten condition simultaneously with steel in an open hearth, basic oxygen, or electric arc furnace.”

Revise Article 1003.04(a) of the Standard Specifications to read:

“(a) Description. The fine aggregate shall consist of sand, stone sand, chats, wet bottom boiler slag, slag sand, or granulated slag sand. Crushed concrete sand, construction and demolition debris sand, and steel slag sand produced from an electric arc furnace may be used in lieu of the above for trench backfill.”

TEMPORARY CONCRETE BARRIER (BDE)

Effective: January 1, 2015

Revised: July 1, 2015

Revise Article 704.02 of the Standard Specifications to read:

“**704.02 Materials.** Materials shall be according to the following.

Item	Article/Section
(a) Precast Temporary Concrete Barrier	1042
(b) Reinforcement Bars	1006.10(a)
(c) Connecting Pins and Anchor Pins (Note 1)	
(d) Connecting Loop Bars (Note 2)	
(e) Packaged Rapid Hardening Mortar or Concrete	1018

Note 1. Connecting Pins and Anchor Pins shall be according to the requirements of ASTM F 1554 Grade 36 (Grade 250).

Note 2. Connecting loop bars shall be smooth bars according to the requirements of ASTM A 36 (A 36M).”

Revise Article 704.04 of the Standard Specifications to read:

“**704.04 Installation.** The barriers shall be seated on bare, clean pavement or paved shoulder and connected together in a smooth, continuous line at the locations provided by the Engineer.

Except on bridge decks, or where alternate anchoring details are shown on the plans, the barrier unit at each end of an installation shall be anchored to the pavement or paved shoulder using six anchor pins and protected with an impact attenuator as shown on the plans. When pinning of additional barrier units within the installation is specified, three anchor pins shall be installed in the traffic side holes of the required barriers.

Where both pinned and unpinned barrier units are used in a continuous installation, a transition shall be provided between them. The transition from pinned to unpinned barrier shall consist of two anchor pins installed in the end holes on the traffic side of the first barrier beyond the pinned section and one anchor pin installed in the middle hole on the traffic side of the second barrier beyond the pinned section. The third barrier beyond the pinned section shall then be unpinned.

Barriers located on bridge decks shall be restrained as shown on the plans. Anchor pins shall not be installed through bridge decks, unless otherwise noted.

Barriers or attachments damaged during transportation or handling, or by traffic during the life of the installation, shall be repaired or replaced. The Engineer will be the sole judge in determining which units or attachments require repair or replacement.

The barriers shall be removed when no longer required by the contract. After removal, all anchor holes in the pavement or paved shoulder shall be filled with a rapid hardening mortar or concrete. Only enough water to permit placement and consolidation by rodding shall be used and the material shall be struck-off flush.”

Add the following after the first paragraph of Article 704.05 of the Standard Specifications:

“Anchor pins, except for the six anchor pins for the barrier unit at each end of an installation, will be measured for payment as each, per anchor pin installed.”

Add the following after the second paragraph of Article 704.06 of the Standard Specifications:

“Anchor pins, except for the six anchor pins for the barrier unit at each end of an installation, will be paid for at the contract unit price per each for PINNING TEMPORARY CONCRETE BARRIER.”

TRAINING SPECIAL PROVISIONS (BDE)

Effective: October 15, 1975

This Training Special Provision supersedes Section 7b of the Special Provision entitled “Specific Equal Employment Opportunity Responsibilities,” and is in implementation of 23 U.S.C. 140(a).

As part of the Contractor’s equal employment opportunity affirmative action program, training shall be provided as follows:

The Contractor shall provide on-the-job training aimed at developing full journeyman in the type of trade or job classification involved. The number of trainees to be trained under this contract will be **3**. In the event the Contractor subcontracts a portion of the contract work, he shall determine how many, if any, of the trainees are to be trained by the subcontractor, provided however, that the Contractor shall retain the primary responsibility for meeting the training requirements imposed by this special provision. The Contractor shall also insure that this Training Special Provision is made applicable to such subcontract. Where feasible, 25 percent of apprentices or trainees in each occupation shall be in their first year of apprenticeship or training.

The number of trainees shall be distributed among the work classifications on the basis of the Contractor's needs and the availability of journeymen in the various classifications within the reasonable area of recruitment. Prior to commencing construction, the Contractor shall submit to the Illinois Department of Transportation for approval the number of trainees to be trained in each selected classification and training program to be used. Furthermore, the Contractor shall specify the starting time for training in each of the classifications. The Contractor will be credited for each trainee employed by him on the contract work who is currently enrolled or becomes enrolled in an approved program and will be reimbursed for such trainees as provided hereinafter.

Training and upgrading of minorities and women toward journeyman status is a primary objective of this Training Special Provision. Accordingly, the Contractor shall make every effort to enroll minority trainees and women (e.g. by conducting systematic and direct recruitment through public and private sources likely to yield minority and women trainees) to the extent such persons are available within a reasonable area of recruitment. The Contractor will be responsible for demonstrating the steps that he has taken in pursuance thereof, prior to a determination as to whether the Contractor is in compliance with this Training Special Provision. This training commitment is not intended, and shall not be used, to discriminate against any applicant for training, whether a member of a minority group or not.

No employee shall be employed as a trainee in any classification in which he has successfully completed a training course leading to journeyman status or in which he has been employed as a journeyman. The Contractor should satisfy this requirement by including appropriate questions in the employee application or by other suitable means. Regardless of the method used, the Contractor's records should document the findings in each case.

The minimum length and type of training for each classification will be as established in the training program selected by the Contractor and approved by the Illinois Department of Transportation and the Federal Highway Administration. The Illinois Department of Transportation and the Federal Highway Administration shall approve a program, if it is reasonably calculated to meet the equal employment opportunity obligations of the Contractor and to qualify the average trainee for journeyman status in the classification concerned by the end of the training period. Furthermore, apprenticeship programs registered with the U.S. Department of Labor, Bureau of Apprenticeship and Training, or with a State apprenticeship agency recognized by the Bureau and training programs approved by not necessarily sponsored by the U.S. Department of Labor, Manpower Administration, Bureau of Apprenticeship and Training shall also be considered acceptable provided it is being administered in a manner consistent with the equal employment obligations of Federal-aid highway construction contracts. Approval or acceptance of a training program shall be obtained from the State prior to commencing work on the classification covered by the program. It is the intention of these provisions that training is to be provided in the construction crafts rather than clerk-typists or secretarial-type positions. Training is permissible in lower level management positions such as office engineers, estimators, timekeepers, etc., where the training is oriented toward construction applications. Training in the laborer classification may be permitted provided that significant and meaningful training is provided and approved by the Illinois Department of Transportation and the Federal Highway Administration. Some offsite training is permissible as long as the training is an integral part of an approved training program and does not comprise a significant part of the overall training.

Except as otherwise noted below, the Contractor will be reimbursed 80 cents per hour of training given an employee on this contract in accordance with an approved training program. As approved by the Engineer, reimbursement will be made for training of persons in excess of the number specified herein. This reimbursement will be made even though the Contractor receives additional training program funds from other sources, provided such other source does not specifically prohibit the Contractor from receiving other reimbursement. Reimbursement for offsite training indicated above may only be made to the Contractor where he does one or more of the following and the trainees are concurrently employed on a Federal-aid project; contributes to the cost of the training, provides the instruction to the trainee or pays the trainee's wages during the offsite training period.

No payment shall be made to the Contractor if either the failure to provide the required training, or the failure to hire the trainee as a journeyman, is caused by the Contractor and evidences a lack of good faith on the part of the Contractor in meeting the requirement of this Training Special Provision. It is normally expected that a trainee will begin his training on the project as soon as feasible after start of work utilizing the skill involved and remain on the project as long as training opportunities exist in his work classification or until he has completed his training program.

It is not required that all trainees be on board for the entire length of the contract. A Contractor will have fulfilled his responsibilities under this Training Special Provision if he has provided acceptable training to the number of trainees specified. The number trained shall be determined on the basis of the total number enrolled on the contract for a significant period.

Trainees will be paid at least 60 percent of the appropriate minimum journeyman's rate specified in the contract for the first half of the training period, 75 percent for the third quarter of the training period, and 90 percent for the last quarter of the training period, unless apprentices or trainees in an approved existing program are enrolled as trainees on this project. In that case, the appropriate rates approved by the Departments of Labor or Transportation in connection with the existing program shall apply to all trainees being trained for the same classification who are covered by this Training Special Provision.

The Contractor shall furnish the trainee a copy of the program he will follow in providing the training. The Contractor shall provide each trainee with a certification showing the type and length of training satisfactorily complete.

The Contractor shall provide for the maintenance of records and furnish periodic reports documenting his performance under this Training Special Provision.

Method of Measurement. The unit of measurement is in hours.

Basis of Payment. This work will be paid for at the contract unit price of 80 cents per hour for TRAINEES. The estimated total number of hours, unit price, and total price have been included in the schedule of prices.

**IDOT TRAINING PROGRAM GRADUATE ON-THE-JOB TRAINING SPECIAL PROVISION
(TPG)**

Effective: August 1, 2012

Revised: February 1, 2014

In addition to the Contractor's equal employment opportunity affirmative action efforts undertaken as elsewhere required by this Contract, the Contractor is encouraged to participate in the incentive program to provide additional on-the-job training to certified graduates of IDOT funded pre-apprenticeship training programs outlined by this Special Provision.

It is the policy of IDOT to fund IDOT pre-apprenticeship training programs throughout Illinois to provide training and skill-improvement opportunities to assure the increased participation of minority groups, disadvantaged persons and women in all phases of the highway construction industry. The intent of this IDOT Training Program Graduate (TPG) Special Provision is to place certified graduates of these IDOT funded pre-apprentice training programs on IDOT project sites when feasible, and provide the graduates with meaningful on-the-job training intended to lead to journey-level employment. IDOT and its sub-recipients, in carrying out the responsibilities of a state contract, shall determine which construction contracts shall include "Training Program Graduate Special Provisions." To benefit from the incentives to encourage the participation in the additional on-the-job training under this Training Program Graduate Special Provision, the Contractor shall make every reasonable effort to employ certified graduates of IDOT funded Pre-apprenticeship Training Programs to the extent such persons are available within a reasonable recruitment area.

Participation pursuant to IDOT's requirements by the Contractor or subcontractor in this Training Program Graduate (TPG) Special Provision entitles the Contractor or subcontractor to be reimbursed at \$15.00 per hour for training given a certified TPG on this contract. As approved by the Department, reimbursement will be made for training persons as specified herein. This reimbursement will be made even though the Contractor or subcontractor may receive additional training program funds from other sources for other trainees, provided such other source does not specifically prohibit the Contractor or subcontractor from receiving other reimbursement. For purposes of this Special Provision the Contractor is not relieved of requirements under applicable federal law, the Illinois Prevailing Wage Act, and is not eligible for other training fund reimbursements in addition to the Training Program Graduate (TPG) Special Provision reimbursement.

No payment shall be made to the Contractor if the Contractor or subcontractor fails to provide the required training. It is normally expected that a TPG will begin training on the project as soon as feasible after start of work utilizing the skill involved and remain on the project through completion of the contract, so long as training opportunities exist in his work classification or until he has completed his training program. Should the TPG's employment end in advance of the completion of the contract, the Contractor shall promptly notify the designated IDOT staff member under this Special Provision that the TPG's involvement in the contract has ended and supply a written report of the reason for the end of the involvement, the hours completed by the TPG under the Contract and the number of hours for which the incentive payment provided under this Special Provision will be or has been claimed for the TPG.

The Contractor will provide for the maintenance of records and furnish periodic reports documenting its performance under this Special Provision.

METHOD OF MEASUREMENT: The unit of measurement is in hours.

BASIS OF PAYMENT: This work will be paid for at the contract unit price of \$15.00 per hour for certified TRAINEES TRAINING PROGRAM GRADUATE. The estimated total number of hours, unit price and total price have been included in the schedule of prices.

The Contractor shall provide training opportunities aimed at developing full journeyworker in the type of trade or job classification involved. The initial number of TPGs for which the incentive is available under this contract is 3. During the course of performance of the Contract the Contractor may seek approval from the Department for additional incentive eligible TPGs. In the event the Contractor subcontracts a portion of the contract work, it shall determine how many, if any, of the TPGs are to be trained by the subcontractor, provided however, that the Contractor shall retain the primary responsibility for meeting the training requirements imposed by this Special Provision. The Contractor shall also insure that this Training Program Graduate Special Provision is made applicable to such subcontract if the TPGs are to be trained by a subcontractor and that the incentive payment is passed on to each subcontractor.

For the Contractor to meet the obligations for participation in this TPG incentive program under this Special Provision, the Department has contracted with several entities to provide screening, tutoring and pre-training to individuals interested in working in the applicable construction classification and has certified those students who have successfully completed the program and are eligible to be TPGs. A designated IDOT staff member, the Director of the Office of Business and Workforce Diversity (OBWD), will be responsible for providing assistance and referrals to the Contractor for the applicable TPGs. For this contract, the Director of OBWD is designated as the responsible IDOT staff member to provide the assistance and referral services related to the placement for this Special Provision. For purposes of this Contract, contacting the Director of OBWD and interviewing each candidate he/she recommends constitutes reasonable recruitment.

Prior to commencing construction, the Contractor shall submit to the Department for approval the TPGs to be trained in each selected classification. Furthermore, the Contractor shall specify the starting time for training in each of the classifications. No employee shall be employed as a TPG in any classification in which he/she has successfully completed a training course leading to journeyman status or in which he/she has been employed as a journeyman. Notwithstanding the on-the-job training purpose of this TPG Special Provision, some offsite training is permissible as long as the offsite training is an integral part of the work of the contract and does not comprise a significant part of the overall training.

Training and upgrading of TPGs of IDOT pre-apprentice training programs is intended to move said TPGs toward journeyman status and is the primary objective of this Training Program Graduate Special Provision. Accordingly, the Contractor shall make every effort to enroll TPGs by recruitment through the IDOT funded TPG programs to the extent such persons are available within a reasonable area of recruitment. The Contractor will be responsible for demonstrating the steps that it has taken in pursuance thereof, prior to a determination as to whether the Contractor is in compliance and entitled to the Training Program Graduate Special Provision \$15.00 an hour incentive.

The Contractor or subcontractor shall provide each TPG with a certificate showing the type and length of training satisfactorily completed.

WARM MIX ASPHALT (BDE)

Effective: January 1, 2012

Revised: April 1, 2016

Description. This work shall consist of designing, producing and constructing Warm Mix Asphalt (WMA) in lieu of Hot Mix Asphalt (HMA) at the Contractor's option. Work shall be according to Sections 406, 407, 408, 1030, and 1102 of the Standard Specifications, except as modified herein. In addition, any references to HMA in the Standard Specifications, or the special provisions shall be construed to include WMA.

WMA is an asphalt mixture which can be produced at temperatures lower than allowed for HMA utilizing approved WMA technologies. WMA technologies are defined as the use of additives or processes which allow a reduction in the temperatures at which HMA mixes are produced and placed. WMA is produced by the use of additives, a water foaming process, or combination of both. Additives include minerals, chemicals or organics incorporated into the asphalt binder stream in a dedicated delivery system. The process of foaming injects water into the asphalt binder stream, just prior to incorporation of the asphalt binder with the aggregate.

Approved WMA technologies may also be used in HMA provided all the requirements specified herein, with the exception of temperature, are met. However, asphalt mixtures produced at temperatures in excess of 275 °F (135 °C) will not be considered WMA when determining the grade reduction of the virgin asphalt binder grade.

Equipment.

Revise the first paragraph of Article 1102.01 of the Standard Specifications to read:

“1102.01 Hot-Mix Asphalt Plant. The hot-mix asphalt (HMA) plant shall be the batch-type, continuous-type, or dryer drum plant. The plants shall be evaluated for prequalification rating and approval to produce HMA according to the current Bureau of Materials and Physical Research Policy Memorandum, “Approval of Hot-Mix Asphalt Plants and Equipment”. Once approved, the Contractor shall notify the Bureau of Materials and Physical Research to obtain approval of all plant modifications. The plants shall not be used to produce mixtures concurrently for more than one project or for private work unless permission is granted in writing by the Engineer. The plant units shall be so designed, coordinated and operated that they will function properly and produce HMA having uniform temperatures and compositions within the tolerances specified. The plant units shall meet the following requirements.”

Add the following to Article 1102.01(a) of the Standard Specifications.

“(11) Equipment for Warm Mix Technologies.

- a. Foaming. Metering equipment for foamed asphalt shall have an accuracy of ± 2 percent of the actual water metered. The foaming control system shall be electronically interfaced with the asphalt binder meter.
- b. Additives. Additives shall be introduced into the plant according to the supplier’s recommendations and shall be approved by the Engineer. The system for introducing the WMA additive shall be interlocked with the aggregate feed or weigh system to maintain correct proportions for all rates of production and batch sizes.”

Mix Design Verification.

Add the following to Article 1030.04 of the Standard Specifications.

“(e) Warm Mix Technologies.

- (1) Foaming. WMA mix design verification will not be required when foaming technology is used alone (without WMA additives). However, the foaming technology shall only be used on HMA designs previously approved by the Department.
- (2) Additives. WMA mix designs utilizing additives shall be submitted to the Engineer for mix design verification.”

Construction Requirements.

Revise the second paragraph of Article 406.06(b)(1) of the Standard Specifications to read:

“The HMA shall be delivered at a temperature of 250 to 350 °F (120 to 175 °C).
WMA shall be delivered at a minimum temperature of 215 °F (102 °C).”

Basis of Payment.

This work will be paid at the contract unit price bid for the HMA pay items involved. Anti-strip will not be paid for separately, but shall be considered as included in the cost of the work.

WEEKLY DBE TRUCKING REPORTS (BDE)

Effective: June 2, 2012

Revised: April 2, 2015

The Contractor shall submit a weekly report of Disadvantaged Business Enterprise (DBE) trucks hired by the Contractor or subcontractors (i.e. not owned by the Contractor or subcontractors) that are used for DBE goal credit.

The report shall be submitted to the Engineer on Department form "SBE 723" within ten business days following the reporting period. The reporting period shall be Monday through Sunday for each week reportable trucking activities occur.

Any costs associated with providing weekly DBE trucking reports shall be considered as included in the contract unit prices bid for the various items of work involved and no additional compensation will be allowed.

STEEL COST ADJUSTMENT (BDE) (RETURN FORM WITH BID)

Effective: April 2, 2004

Revised: July 1, 2015

Description. Steel cost adjustments will be made to provide additional compensation to the Contractor, or a credit to the Department, for fluctuations in steel prices when optioned by the Contractor. The bidder shall indicate on the attached form whether or not this special provision will be part of the contract and submit the completed form with his/her bid. Failure to submit the form or failure to indicate contract number, company name, and sign and date the form shall make this contract exempt of steel cost adjustments for all items of steel. Failure to indicate "Yes" for any item of work will make that item of steel exempt from steel cost adjustment.

Types of Steel Products. An adjustment will be made for fluctuations in the cost of steel used in the manufacture of the following items:

Metal Piling (excluding temporary sheet piling)
Structural Steel
Reinforcing Steel

Other steel materials such as dowel bars, tie bars, mesh reinforcement, guardrail, steel traffic signal and light poles, towers and mast arms, metal railings (excluding wire fence), and frames and grates will be subject to a steel cost adjustment when the pay items they are used in have a contract value of \$10,000 or greater.

The adjustments shall apply to the above items when they are part of the original proposed construction, or added as extra work and paid for by agreed unit prices. The adjustments shall not apply when the item is added as extra work and paid for at a lump sum price or by force account.

Documentation. Sufficient documentation shall be furnished to the Engineer to verify the following:

- (a) The dates and quantity of steel, in lb (kg), shipped from the mill to the fabricator.
- (b) The quantity of steel, in lb (kg), incorporated into the various items of work covered by this special provision. The Department reserves the right to verify submitted quantities.

Method of Adjustment. Steel cost adjustments will be computed as follows:

$$SCA = Q \times D$$

Where: SCA = steel cost adjustment, in dollars
Q = quantity of steel incorporated into the work, in lb (kg)
D = price factor, in dollars per lb (kg)

$$D = MPI_M - MPI_L$$

Where: MPI_M = The Materials Cost Index for steel as published by the Engineering News-Record for the month the steel is shipped from the mill. The indices will be converted from dollars per 100 lb to dollars per lb (kg).

MPI_L = The Materials Cost Index for steel as published by the Engineering News-Record for the month prior to the letting for work paid for at the contract price; or for the month the agreed unit price letter is submitted by the Contractor for extra work paid for by agreed unit price,. The indices will be converted from dollars per 100 lb to dollars per lb (kg).

The unit weights (masses) of steel that will be used to calculate the steel cost adjustment for the various items are shown in the attached table.

No steel cost adjustment will be made for any products manufactured from steel having a mill shipping date prior to the letting date.

If the Contractor fails to provide the required documentation, the method of adjustment will be calculated as described above; however, the MPI_M will be based on the date the steel arrives at the job site. In this case, an adjustment will only be made when there is a decrease in steel costs.

Basis of Payment. Steel cost adjustments may be positive or negative but will only be made when there is a difference between the MPI_L and MPI_M in excess of five percent, as calculated by:

$$\text{Percent Difference} = \{(MPI_L - MPI_M) \div MPI_L\} \times 100$$

Steel cost adjustments will be calculated by the Engineer and will be paid or deducted when all other contract requirements for the items of work are satisfied. Adjustments will only be made for fluctuations in the cost of the steel as described herein. No adjustment will be made for changes in the cost of manufacturing, fabrication, shipping, storage, etc.

The adjustments shall not apply during contract time subject to liquidated damages for completion of the entire contract.

Attachment

Item	Unit Mass (Weight)
Metal Piling (excluding temporary sheet piling)	
Furnishing Metal Pile Shells 12 in. (305 mm), 0.179 in. (3.80 mm) wall thickness)	23 lb/ft (34 kg/m)
Furnishing Metal Pile Shells 12 in. (305 mm), 0.250 in. (6.35 mm) wall thickness)	32 lb/ft (48 kg/m)
Furnishing Metal Pile Shells 14 in. (356 mm), 0.250 in. (6.35 mm) wall thickness)	37 lb/ft (55 kg/m)
Other piling	See plans
Structural Steel	See plans for weights (masses)
Reinforcing Steel	See plans for weights (masses)
Dowel Bars and Tie Bars	6 lb (3 kg) each
Mesh Reinforcement	63 lb/100 sq ft (310 kg/sq m)
Guardrail	
Steel Plate Beam Guardrail, Type A w/steel posts	20 lb/ft (30 kg/m)
Steel Plate Beam Guardrail, Type B w/steel posts	30 lb/ft (45 kg/m)
Steel Plate Beam Guardrail, Types A and B w/wood posts	8 lb/ft (12 kg/m)
Steel Plate Beam Guardrail, Type 2	305 lb (140 kg) each
Steel Plate Beam Guardrail, Type 6	1260 lb (570 kg) each
Traffic Barrier Terminal, Type 1 Special (Tangent)	730 lb (330 kg) each
Traffic Barrier Terminal, Type 1 Special (Flared)	410 lb (185 kg) each
Steel Traffic Signal and Light Poles, Towers and Mast Arms	
Traffic Signal Post	11 lb/ft (16 kg/m)
Light Pole, Tenon Mount and Twin Mount, 30 - 40 ft (9 - 12 m)	14 lb/ft (21 kg/m)
Light Pole, Tenon Mount and Twin Mount, 45 - 55 ft (13.5 - 16.5 m)	21 lb/ft (31 kg/m)
Light Pole w/Mast Arm, 30 - 50 ft (9 - 15.2 m)	13 lb/ft (19 kg/m)
Light Pole w/Mast Arm, 55 - 60 ft (16.5 - 18 m)	19 lb/ft (28 kg/m)
Light Tower w/Luminaire Mount, 80 - 110 ft (24 - 33.5 m)	31 lb/ft (46 kg/m)
Light Tower w/Luminaire Mount, 120 - 140 ft (36.5 - 42.5 m)	65 lb/ft (97 kg/m)
Light Tower w/Luminaire Mount, 150 - 160 ft (45.5 - 48.5 m)	80 lb/ft (119 kg/m)
Metal Railings (excluding wire fence)	
Steel Railing, Type SM	64 lb/ft (95 kg/m)
Steel Railing, Type S-1	39 lb/ft (58 kg/m)
Steel Railing, Type T-1	53 lb/ft (79 kg/m)
Steel Bridge Rail	52 lb/ft (77 kg/m)
Frames and Grates	
Frame	250 lb (115 kg)
Lids and Grates	150 lb (70 kg)

Return With Bid

**ILLINOIS DEPARTMENT
OF TRANSPORTATION**

**OPTION FOR
STEEL COST ADJUSTMENT**

The bidder shall submit this completed form with his/her bid. Failure to submit the form or properly complete contract number, company name, and sign and date the form shall make this contract exempt of steel cost adjustments for all items of steel. Failure to indicate "Yes" for any item of work will make that item of steel exempt from steel cost adjustment. After award, this form, when submitted shall become part of the contract.

Contract No.: _____

Company Name: _____

Contractor's Option:

Is your company opting to include this special provision as part of the contract plans for the following items of work?

- Metal Piling Yes
- Structural Steel Yes
- Reinforcing Steel Yes
- Dowel Bars, Tie Bars and Mesh Reinforcement Yes
- Guardrail Yes
- Steel Traffic Signal and Light Poles, Towers and Mast Arms Yes
- Metal Railings (excluding wire fence) Yes
- Frames and Grates Yes

Signature: _____ **Date:** _____

MENTOR-PROTÉGÉ PROGRAM (BDE)

Effective: June 1, 2007

Revised: February 1, 2013

Eligibility. This contract is eligible for the Department's Mentor-Protégé Program for those bidders with an approved Mentor-Protégé Development Plan.

In order for a Mentor-Protégé relationship to be recognized as part of this contract, the Protégé shall be used as a subcontractor and a Mentor-Protégé Agreement for Contract Assistance and Training shall be fully executed and approved. The Mentor-Protégé Agreement for Contract Assistance and Training shall be completed on the form provided by the Department and submitted with the DBE Utilization Plan for approval by the Department. If approved, the Mentor-Protégé Agreement for Contract Assistance and Training shall become part of the contract. In the event the Mentor-Protégé Agreement for Contract Assistance and Training is not approved, the contract shall be performed in accordance with the DBE Utilization Plan exclusive of the Agreement.

DBE Goal Reduction. The DBE participation goal set for this contract may, at the discretion of the Department, be reduced according to the Mentor-Protégé Program Guidelines when the Protégé is used as a subcontractor. When submitting the DBE Utilization Plan, the bidder shall indicate whether the Protégé will be used as a subcontractor and to what extent.

Quarterly Reports. The Mentor shall submit quarterly progress reports as outlined in the Mentor-Protégé Program Implementation document. The reports shall indicate the progress toward each of the Plan's stated goals. The reports shall be signed by an authorized principal of each firm and submitted to the Engineer of Construction.

Failure to timely submit reports, or submission of incomplete reports may result in dissolution of relationship.

Reimbursement of Mentor Expenses. The direct and indirect expenses of the Mentor, as detailed in the approved Mentor-Protégé Agreement for Contract Assistance and Training will be reimbursed by the Department.

APPENDIX A – STORM WATER POLLUTION PREVENTION PLAN



Storm Water Pollution Prevention Plan



Route FAI 290	Marked Route Ramp NE	Section 2015-080R&B
Project Number C-91-129-16	County Cook	Contract Number 62B76

This plan has been prepared to comply with the provisions of the National Pollutant Discharge Elimination System (NPDES) Permit No. ILR10 (Permit ILR10), issues by the Illinois Environmental Protection Agency (IEPA) for storm water discharges from construction site activities.

I certify under penalty of law that this document and all attachments were prepared under my direction or supervision in accordance with a system designed to assure that qualified personnel properly gathered and evaluated the information submitted. Based on my inquiry of the person or persons who manage the system, or those persons directly responsible for gathering the information, the information submitted is, to the best of my knowledge and belief, true, accurate and complete. I am aware that there are significant penalties for submitting false information, including the possibility of fine and imprisonment for knowing violations.

Print Name John Fortmann, PE	Title Regional Engineer	Agency IDOT
Signature 		Date 4-25-16

I. Site Description

A. Provide a description of the project location (include latitude and longitude):

The project is located between Northbound I-90/94 and Eastbound Congress Parkway just west of Des Plaines Street. (41.875N , 87.6444 W) Township 39 N, Range 14 E, Section 16.

The design, installation, and maintenance of BMPs at these locations are within an area where annual erosivity (R value) is less than or equal to 160. Erosivity is less than 5 in all two-week periods between October 12 and April 15, which would qualify for a construction rainfall erosivity waiver under the US Construction General Permit requirements. At these locations, erosivity is highest in spring to autumn, April 16 - October 11.

B. Provide a description of the construction activity which is subject of this plan:

The work consists of the construction of the bridge from Northbound (Westbound) I-90/94 to Eastbound Congress Parkway. Work will be completed in 2 stages of work. Work includes bridge demolition, bridge construction, erosion control and protection, utility relocation of existing storm sewers, non special waste excavation, earth excavation and embankment, miscellaneous storm sewers, pavements, pavement marking and signage, roadway lighting, ITS, traffic control and protection, urban enhancements and all incidental and collateral work necessary to complete the improvements as shown on the Plans and as described herein. Drainage improvements include the installation of a new bridge scupper system and connection to the existing storm sewer system and removal and replacement of some drainage structures and storm sewer pipes within the construction limits. The project includes installation, maintenance and removal of temporary erosion control measures. Permanent stabilization is included in the contract and shall be installed as soon as an area will no longer be needed for construction assess or traffic.

C. Provide the estimated duration of this project:

26 months

- D. The total area of the construction site is estimated to be 1.49 acres.
The total area of the site estimated to be disturbed by excavation, grading or other activities is 1.24 acres.

- E. The following is a weighted average of the runoff coefficient for this project after construction activities are completed:

C=0.59 (Proposed); C=0.52 (Existing)

- F. List all soils found within project boundaries. Include map unit name, slope information and erosivity:

NRCS Soil Survey classification classifies the site soil as urban land. From the Ramp NE Bridge (SN 016-1710), the general lithologic succession encountered beneath pavement or topsoil includes: 1) man-made ground (fill); 2) medium stiff to very stiff silty clay to silty clay loam; 3) very soft to medium stiff clay to silty clay; 4) stiff to hard silty clay to silty clay loam diamicton; 5) very stiff to hard silty clay loam to silty loam; 6) dense to very dense sand to sandy gravel; and 7) dolostone bedrock. - Found in the Structural Geotechnical Report (SGR)

- G. Provide an aerial extent of wetland acreage at the site:

No wetlands were identified on site.

- H. Provide a description of potentially erosive areas associated with this project:

Potential erosive areas are in the infield area adjacent to proposed Pier 1 of the Ramp NE structure (the area bordered by existing Ramp EN, existing Ramp NW and Eastbound I-290) and the area by Pier 2 between existing Ramp EN and Des Plaines Street.

- I. The following is a description of soil disturbing activities by stages, their locations, and their erosive factors (e.g. steepness of slopes, length of scopes, etc.):

PreStage 1: Soil disturbing activities will consist of the excavation for the following:

- Construction of temporary pavement adjacent to Ramp EN

Stage 1: Soil disturbing activities will consist of the excavation for the following:

- Installation of temporary soil retention systems for bridge piers for EB Congress Parkway (SN 016-0461) and Ramp NE (SN 016-1710)
- Removal of existing bridge superstructure for EB Congress Parkway (SN 016-0461) as shown on the structural plans
- Removal of existing bridge piers for EB Congress Parkway (SN 016-0461) as shown on the structural plans

Stage 2: Soil disturbing activities will consist of the excavation for the following:

- Bridge pier construction for EB Congress Parkway (SN 016-0461) and Ramp NE (016-1710) as shown on the structural plans
- Storm sewer construction to provide drainage connections from the bridges
- Lighting and ITS installation

- J. See the erosion control plans and/or drainage plans for this contract for information regarding drainage patterns, approximate slopes anticipated before and after major grading activities, locations where vehicles enter or exit the site and controls to prevent off site sediment tracking (to be added after contractor identifies locations), areas of soil disturbance, the location of major structural and non-structural controls identified in the plan, the location of areas where stabilization practices are expected to occur, surface waters (including wetlands) and locations where storm water is discharged to surface water including wetlands.

- K. Identify who owns the drainage system (municipality or agency) this project will drain into:

IDOT / City of Chicago

- L. The following is a list of General NPDES ILR40 permittees within whose reporting jurisdiction this project is located.

City of Chicago / Cook County / IDOT / Metropolitan Water Reclamation District of Greater Chicago (MWRD)

- M. The following is a list of receiving water(s) and the ultimate receiving water(s) for this site. The location of the receiving waters can be found on the erosion and sediment control plans:

The infield area adjacent to Ramp EN drains to a storm sewer system which outlets to Pump Station #5 which discharges into the South Branch of Chicago via a 48" diameter pipe at the southwest corner of Van Buren Street and Des Plaines Street. Pump Station #26 will receive portions of overflow from Pump Station #5. Pump Station #26 outfalls at the South Union Avenue interceptor sewer. The area under the proposed NE structure by Des Plaines Street outlets to a combined sewer system which drains south along Des Plaines Street and then east along Harrison Street.

- N. Describe areas of the site that are to be protected or remain undisturbed. These areas may include steep slopes, highly erodible soils, streams, stream buffers, specimen trees, natural vegetation, nature preserves, etc.

Existing trees that will not be impacted during construction will need to be protected as shown on the plans.

- O. The following sensitive environmental resources are associated with this project, and may have the potential to be impacted by the proposed development:

- Floodplain
- Wetland Riparian
- Threatened and Endangered Species
- Historic Preservation
- 303(d) Listed receiving waters for suspended solids, turbidity, or siltation
- Receiving waters with Total Maximum Daily Load (TMDL) for sediment, total suspended solids, turbidity, or siltation
- Applicable Federal, Tribal, State or Local Programs
- Other

1. 303(d) Listed receiving waters (fill out this section if checked above):

- a. The name(s) of the listed water body, and identification of all pollutants causing impairment:

- b. Provide a description of how erosion and sediment control practices will prevent a discharge of sediment resulting from a storm event equal to or greater than a twenty-five (25) year, twenty-four (24) hour rainfall event:

- c. Provide a description of the location(s) of direct discharge from the project site to the 303(d) water body:

- d. Provide a description of the location(s) of any dewatering discharges to the MS4 and/or water body:

2. TMDL (fill out this section if checked above)

- a. The name(s) of the listed water body:

- b. Provide a description of the erosion and sediment control strategy that will be incorporated into the site design that is consistent with the assumptions and requirements of the TMDL:

- c. If a specific numeric waste load allocation has been established that would apply to the project's discharges, provide a description of the necessary steps to meet the allocation:

- P. The following pollutants of concern will be associated with this construction project:

- Soil Sediment
- Petroleum (gas, diesel, oil, kerosene, hydraulic oil / fluids)
- Concrete
- Antifreeze / Coolants

- | | |
|---|--|
| <input checked="" type="checkbox"/> Concrete Truck waste
<input checked="" type="checkbox"/> Concrete Curing Compounds
<input checked="" type="checkbox"/> Solid waste Debris
<input checked="" type="checkbox"/> Paints
<input checked="" type="checkbox"/> Solvents
<input checked="" type="checkbox"/> Fertilizers / Pesticides | <input checked="" type="checkbox"/> Waste water from cleaning construction equipment
<input type="checkbox"/> Other (specify) _____
<input type="checkbox"/> Other (specify) _____
<input type="checkbox"/> Other (specify) _____
<input type="checkbox"/> Other (specify) _____
<input type="checkbox"/> Other (specify) _____ |
|---|--|

II. Controls

This section of the plan addresses the controls that will be implemented for each of the major construction activities described in I.C. above and for all use areas, borrow sites, and waste sites. For each measure discussed, the Contractor will be responsible for its implementation as indicated. The Contractor shall provide to the Resident Engineer a plan for the implementation of the measures indicated. The Contractor and subcontractors, will notify the Resident Engineer of any proposed changes, maintenance, or modifications to keep construction activities compliant with the Permit ILR10. Each such Contractor has signed the required certification on forms which are attached to, and are a part of, this plan:

- A. Erosion and Sediment Controls:** At a minimum, controls must be coordinated, installed, and maintained to:
1. Minimize the amount of soil exposed during construction activity;
 2. Minimize the disturbance of steep slopes;
 3. Maintain natural buffers around surface waters, direct storm water to vegetated areas to increase sediment removal and maximize storm water infiltration, unless infeasible;
 4. Minimize soil compaction and, unless infeasible, preserve topsoil.
- B. Stabilization Practices:** Provided below is a description of interim and permanent stabilization practices, including site- specific scheduling of the implementation of the practices. Site plans will ensure that existing vegetation is preserved where attainable and disturbed portions of the site will be stabilized. Stabilization practices may include but are not limited to: temporary seeding, permanent seeding, mulching, geotextiles, sodding, vegetative buffer strips, protection of trees, preservation of mature vegetation, and other appropriate measures. Except as provided below in II(B)(1) and II(B)(2), stabilization measures shall be initiated **immediately** where construction activities have temporarily or permanently ceased, but in no case more than **one (1) day** after the construction activity in that portion of the site has temporarily or permanently ceases on all disturbed portions of the site where construction will not occur for a period of fourteen (14) or more calendar days.
1. Where the initiation of stabilization measures is precluded by snow cover, stabilization measures shall be initiated as soon as practicable.
 2. On areas where construction activity has temporarily ceased and will resume after fourteen (14) days, a temporary stabilization method can be used.

The following stabilization practices will be used for this project:

- | | |
|---|--|
| <input type="checkbox"/> Preservation of Mature Vegetation
<input type="checkbox"/> Vegetated Buffer Strips
<input checked="" type="checkbox"/> Protection of Trees
<input checked="" type="checkbox"/> Temporary Erosion Control Seeding
<input type="checkbox"/> Temporary Turf (Seeding, Class 7)
<input checked="" type="checkbox"/> Temporary Mulching
<input checked="" type="checkbox"/> Permanent Seeding | <input checked="" type="checkbox"/> Erosion Control Blanket / Mulching
<input type="checkbox"/> Sodding
<input type="checkbox"/> Geotextiles
<input type="checkbox"/> Other (specify) _____
<input type="checkbox"/> Other (specify) _____
<input type="checkbox"/> Other (specify) _____
<input type="checkbox"/> Other (specify) _____ |
|---|--|

Describe how the stabilization practices listed above will be utilized during construction:

Refer to the Erosion and Sedimentation Control plan sheets for the contract for the specific stabilization practices called out for temporary and permanent conditions.

Protection of Trees - Areas of trees, shrubs and other woody vegetation designated to remain undisturbed during any stage of construction shall be protected. Clearly delineate protected areas prior to clearing/grubbing or other soil disturbing activities.

Temporary Erosion Control Seeding: This item will be applied to all bare areas every seven days to minimize the amount of exposed surface area. Earth stockpiles shall be temporarily seeded if they are to remain unused for more than 14 days. Within the construction limits, areas which may be susceptible to erosion as determined by the Engineer shall remain undisturbed until full scale construction is underway to prevent unnecessary soil erosion. Bare and sparsely vegetated ground in highly erodible areas as determined by the Engineer shall be temporarily seeded at the beginning of construction where no construction activities are expected within seven days.

Temporary Mulching: Mulch as applied to temporary erosion control seeding shall be by the method specified in the contract and at the direction of the Engineer. Mulch will be paid separately and shall conform to Section 251 of the Standard Specifications

Where possible, stabilization of the initial Stage should be completed before work is moved to subsequent stages.

Describe how the stabilization practices listed above will be utilized after construction activities have been completed:

Refer to the Permanent Erosion and Sedimentation Control plan sheets for the contract for the specific stabilization practices called out for permanent conditions. All areas disturbed by construction will be stabilized with permanent seeding with erosion control blanket or mulching. Stabilization controls runoff volume and velocity, peak runoff rates and volumes of discharge to minimize exposed soil, disturbed slopes, sediment discharges from construction, and provides natural buffers and minimization of soil compaction.

Permanent Seeding: Seeding, Class 2A will be installed per IDOT specifications to areas where there will be no more disturbance.

Erosion Control Blanket/Mulching: Erosion Control Blankets will be installed over permanently seeded areas to protect earth from erosion and allow seeds to germinate.

- C. **Structural Practices:** Provided below is a description of structural practices that will be implemented, to the degree attainable, to divert flows from exposed soils, store flows or otherwise limit runoff and the discharge of pollutants from exposed areas of the site. Such practices may include but are not limited to: perimeter erosion barrier, earth dikes, drainage swales, sediment traps, ditch checks, subsurface drains, pipe slope drains, level spreaders, storm drain inlet protection, rock outlet protection, reinforced soil retaining systems, gabions, and temporary or permanent sediment basins. The installation of these devices may be subject to Section 404 of the Clean Water Act.

The following stabilization practices will be used for this project:

- | | |
|---|--|
| <input checked="" type="checkbox"/> Perimeter Erosion Barrier | <input type="checkbox"/> Rock Outlet Protection |
| <input type="checkbox"/> Temporary Ditch Check | <input type="checkbox"/> Riprap |
| <input checked="" type="checkbox"/> Storm Drain Inlet Protection | <input type="checkbox"/> Gabions |
| <input checked="" type="checkbox"/> Sediment Trap | <input type="checkbox"/> Slope Mattress |
| <input type="checkbox"/> Temporary Pipe Slope Drain | <input type="checkbox"/> Retaining Walls |
| <input type="checkbox"/> Temporary Sediment Basin | <input type="checkbox"/> Slope Walls |
| <input type="checkbox"/> Temporary Stream Crossing | <input type="checkbox"/> Concrete Revetment Mats |
| <input checked="" type="checkbox"/> Stabilized Construction Exits | <input type="checkbox"/> Level Spreaders |

- | | |
|---|--|
| <input type="checkbox"/> Turf Reinforcement Mats | <input checked="" type="checkbox"/> Other (specify) Stabilized Flow Line |
| <input type="checkbox"/> Permanent Check Dams | <input type="checkbox"/> Other (specify) _____ |
| <input type="checkbox"/> Permanent Sediment Basin | <input type="checkbox"/> Other (specify) _____ |
| <input type="checkbox"/> Aggregate Ditch | <input type="checkbox"/> Other (specify) _____ |
| <input type="checkbox"/> Paved Ditch | <input type="checkbox"/> Other (specify) _____ |

Describe how the structural practices listed above will be utilized during construction:

Refer to the Erosion and Sedimentation Control plan sheets for the contract for the specific stabilization practices called out for temporary and permanent conditions.

1. Perimeter Erosion Barrier: As soon as reasonable access is available to all locations where water drains away from the project, perimeter erosion barrier shall be installed as called out in this plan and directed by the Engineer. Silt fences shall be placed along the contour at the limits in an effort to contain silt and runoff from leaving the site. Silt fence shall not be installed in areas of concentrated flow such as across ditches. Silt fence should only be used as PEB in areas where the work area is higher than the perimeter. The use of silt fence at the top of the slope/elevations higher than the work area should always be avoided. If necessary, temporary fence should be utilized in these locations (where the top of slope/elevation is higher than the work area) in lieu of silt fence.

2. Storm Drain Inlet Protection: Sediment filters will be placed in all open lid inlets, catch basins and manholes during construction and will be cleaned on a regular basis.

3. Stabilized Construction Exits: Stabilized Construction Exits or Entrances will be provided by the Contractor. The entrance shall be maintained in a condition which shall prevent tracking or flowing of sediment onto Public-Right-Of-Way. Periodic inspection and needed maintenance shall be provided after heavy use and each rainfall event. This work will be included in the cost of TRAFFIC CONTROL AND PROTECTION, (SPECIAL).

4. Temporary Sediment Basin: A temporary sediment basin will be used to temporarily collect runoff during construction. Water will be pumped out of the basin as needed. A filter bag will be required at the end of the discharge pipe.

5. Temporary Sump Pit: The Contractor shall provide a temporary sump pit if a sediment trap is not installed to outlet Temporary Drainage System No. 1. A perforated vertical standpipe shall be placed in the center of the pit to collect filtered water. The standpipe will be a perforated 12 to 24 inch diameter corrugated metal or PVC pipe. Water is then pumped from the center of the pipe to a suitable discharge area. The pit will be filled with coarse aggregate meeting the requirements of IDOT standards for gradations of CA-2, CA-3 or CA-4. If water from the sump pit will be pumped directly to a storm drainage system, filter fabric will be wrapped around the standpipe to ensure clean water discharge. The installation, inspection, maintenance and materials are all included in the cost of TEMPORARY DRAINAGE SYSTEM NO. 1.

6. Stabilized Flow Line: The Contractor should provide to the RE a plan to ensure that a stabilized flow line will be provided during storm sewer construction. The use of a stabilized flow line between installed storm sewer and open disturbance will reduce the potential for the offsite discharge of sediment bearing waters, particularly when rain is forecasted so that flow will not erode. This work will not be paid for separately and will be included in the cost for STORM SEWERS, of the class, type and diameter specified. Lack of an approved plan or failure to comply will result in an ESC Deficiency Deduction.

All work associated with installation and maintenance of Concrete Washouts is incidental to the contract. Avoid using the INLET AND PIPE PROTECTION shown on the Highway Standard Sheets 280001. Straw bales and silt fence should not be used as inlet and pipe protection. Inlet and pipe protection should be comprised of ditch checks, temporary seeding and temporary erosion control blanket and will be installed at all storm sewer and culverts. Inlet filters, as specified in Article 1081.15(h) of the Standard Specifications (current edition) will be installed at all inlets, catch basins, and manholes for the duration of construction. Inlet filters will be cleaned on a regular basis. Ensure proper quantities of inlet filters, ditch checks, temporary seeding and temporary erosion control blanket are included in the contract.

All erosion control products furnished shall be specifically recommended by the manufacturer for the use specified in the erosion control plan prior to the approval and use of the product. The Contractor shall submit to the Engineer a notarized certification by the producer stating the intended use of the product and that the physical properties required for this application are met or exceeded. The contractor shall provide manufacturer installation procedures to facilitate the Engineer in construction inspection.

Describe how the structural practices listed above will be utilized after construction activities have been completed:

Once the construction is completed and the vegetation has been established, the perimeter barrier will be removed and areas disturbed by the removal will be stabilized with seeding and mulching.

D. Treatment Chemicals

Will polymer flocculents or treatment chemicals be utilized on this project: Yes No

If yes above, identify where and how polymer flocculents or treatment chemicals will be utilized on this project.

E. Permanent Storm Water Management Controls: Provided below is a description of measures that will be installed during the construction process to control volume and pollutants in storm water discharges that will occur after construction operations have been completed. The installation of these devices may be subject to Section 404 of the Clean Water act.

- 1. Such practices may include but are not limited to: storm water detention structures (including wet ponds), storm water retention structures, flow attenuation by use of open vegetated swales and natural depressions, infiltration of runoff on site, and sequential systems (which combine several practices).

The practices selected for implementation were determined on the basis of the technical guidance in Chapter 41 (Construction Site Storm Water Pollution Control) of the IDOT Bureau of Design & Environment Manual. If practices other than those discussed in Chapter 41 are selected for implementation or if practices are applied to situations different from those covered in Chapter 41, the technical basis for such decisions will be explained below.

- 2. Velocity dissipation devices will be placed at discharge locations and along the length of any outfall channel as necessary to provide a non-erosive velocity flow from the structure to a water course so that the natural physical and biological characteristics and functions are maintained and protected (e.g. maintenance of hydrologic conditions such as the hydroperiod and hydrodynamics present prior to the initiation of construction activities).

Description of permanent storm water management controls:

The Phase I Location Drainage Study indicates no modifications are planned for Pump Station #5. The tailwater conditions representing the South Branch of the Chicago River (outfall for Pump Station #5) will not be modified from existing conditions. The drainage area for Pump Station #5 is along I-290 from the western extent at Central Avenue to the eastern extent at Des Plaines Street within the Jane Byrne Interchange.

Phosphorous fertilizer has been eliminated from the project to reduce project impacts on the receiving waters.

F. Approved State or Local Laws: The management practices, controls, and provisions contained in this plan will be

in accordance with IDOT specifications, which are at least as protective as the requirements contained in the Illinois Environmental Protection Agency's Illinois Urban Manual. Procedures and requirements specified in applicable sediment and erosion site plans or storm water management plans approved by local officials shall be described or incorporated by reference in the space provided below. Requirements specified in sediment and erosion site plans, site permits, storm water management site plans or site permits approved by local officials that are applicable to protecting surface water resources are, upon submittal of an NOI, to be authorized to discharge under the Permit ILR10 incorporated by reference and are enforceable under this permit even if they are not specifically included in the plan.

Description of procedures and requirements specified in applicable sediment and erosion site plans or storm water management plans approved by local officials:

All management practices, controls and other provisions provided in this plan are in accordance with "IDOT Standard Specifications for Road and Bridge Construction" and "Illinois Urban Manual"

- G. **Contractor Required Submittals:** Prior to conducting any professional services at the site covered by this plan, the Contractor and each subcontractor responsible for compliance with the permit shall submit to the Resident Engineer a Contractor Certification Statement, BDE 2342a.
1. The Contractor shall provide a construction schedule containing an adequate level of detail to show major activities with implementation of pollution prevention BMPs, including the following items:
 - Approximate duration of the project, including each stage of the project
 - Rainy season, dry season, and winter shutdown dates
 - Temporary stabilization measures to be employed by contract phases
 - Mobilization time frame
 - Mass clearing and grubbing/roadside clearing dates
 - Deployment of Erosion Control Practices
 - Deployment of Sediment Control Practices (including stabilized construction entrances/exits)
 - Deployment of Construction Site Management Practices (including concrete washout facilities, chemical storage, refueling locations, etc.)
 - Paving, saw-cutting, and any other pavement related operations
 - Major planned stockpiling operations
 - Time frame for other significant long-term operations or activities that may plan non-storm water discharges such as dewatering, grinding, etc.
 - Permanent stabilization activities for each area of the project
 2. The Contractor and each subcontractor shall provide, as an attachment to their signed Contractor Certification Statement, a discussion of how they will comply with the requirements of the permit in regard to the following items and provide a graphical representation showing location and type of BMPs to be used when applicable:
 - Vehicle Entrances and Exits - Identify type and location of stabilized construction entrances and exits to be used and how they will be maintained.
 - Material delivery, Storage, and Use - Discuss where and how materials including chemicals, concrete curing compounds, petroleum products, etc. will be stored for this project.
 - Stockpile Management - Identify the location of both on-site and off-site stockpiles. Discuss what BMPs will be used to prevent pollution of storm water from stockpiles.
 - Waste Disposal - Discuss methods of waste disposal that will be used for this project.
 - Spill Prevention and Control - Discuss steps that will be taken in the event of a material spill (chemicals, concrete curing compounds, petroleum, etc.).
 - Concrete Residuals and Washout Wastes - Discuss the location and type of concrete washout facilities to be used on this project and how they will be signed and maintained.
 - Litter Management - Discuss how litter will be maintained for this project (education of employees, number of dumpsters, frequency of dumpster pick-up, etc.).
 - Vehicle and Equipment Cleaning and Maintenance - Identify where equipment cleaning and maintenance locations for this project and what BMPs will be used to ensure containment and spill prevention.

- Dewatering Activities - Identify the controls which will be used during dewatering operations to ensure sediments will not leave the construction site.
- Polymer Flocculants and Treatment Chemicals - Identify the use and dosage of treatment chemicals and provide the Resident Engineer with Material Safety Data Sheets. Describe procedures on how the chemicals will be used and identify who will be responsible for the use and application of these chemicals. The selected individual must be trained on the established procedures.
- Additional measures indicated in the plan.

III. Maintenance

When requested by the Contractor, the Resident Engineer will provide general maintenance guides to the Contractor for the practices associated with this project. The following additional procedures will be used to maintain, in good and effective operating conditions, the vegetation, erosion and sediment control measures and other protective measures identified in this plan. It will be Contractor's responsibility to attain maintenance guidelines for any manufactured BMPs which are to be installed and maintained per manufacture's specifications.

Seeding: All erodible bare earth will be temporarily seeded on a weekly basis to minimize the amount of erodible surface within the contract limits. Construction equipment shall be stored and fueled only at designated locations. All necessary measures shall be taken to contain any fuel or pollution runoff in compliance with environmental law and EPA Water Quality Regulations. Leaking equipment or supplies shall be immediately repaired or removed from the site. On a weekly basis, the Engineer shall inspect the project to determine whether erosion control efforts are in place and effective and if additional control measures are necessary. Sediment collected during construction by the various temporary erosion control systems shall be disposed on the site on a regular basis as directed by the Engineer and stabilized accordingly.

Temporary Erosion Control Seeding – Reapply seed if stabilization has not been achieved.

Perimeter Erosion Barrier - This shall be inspected every 7 calendar days and after a storm event of 0.5 inch or greater (including snowfall). Repair when tears, gaps, leaning or undermining occur and restore erosion barrier taut. Repair or replace any missing or broken stakes immediately. Sediment will be removed if the integrity of the fencing is in jeopardy. Remove once permanent stabilization is established.

Erosion Control Blanket - Repair damage due to water running beneath the blanket and restore when displacement occurs. Reseeding may be necessary. Replace and re-staple all displaced erosion control blankets immediately.

Mulching – Mulch shall be placed at the base of trees or shrubs; never in drainageways; and on temporary or final seeded areas away from traffic where it would be blown away.

Storm Drain Inlet Protection – Remove sediment from inlet filter basket when basket is 25% full or 50% of the fabric pores are covered with silt. Remove ponded water on road surfaces immediately. Clean filter if standing water is present longer than one hour after a rain event. Remove trash accumulated around or on top of practice. When filter is removed for cleaning, replace filter if any tear is present.

Protection of trees/temporary tree protection: Any protective measures which are knocked down shall be repaired immediately. Trim any cuts, skins, scrapes or bruises to the bark of the vegetation and utilize local nursery accepted procedures to seal damaged bark. Prune all tree branches broken, severed, or damaged during construction. Smoothly cut, perpendicular to the root, all cut, broken, or severed during construction, roots 1 inch or greater in diameter. Cover roots exposed during excavation with moist earth and/or backfill immediately to prevent roots from drying.

Temporary Sediment Basin – Remove accumulated silt when the basin becomes 50% filled. Maintain the outlet structure to prevent clogging. Correct erosion at outlet and provide stabilization if necessary.

Stabilized Construction Exits – Replenish stone or replace exit if vehicles continue to track sediment onto the roadway from the construction site. Sweep sediment on roadway from construction activities immediately. Use street sweeping in conjunction with this BMP to remove sediment not removed by the stabilized construction exit. All maintenance of erosion control systems will be the responsibility of the contractor until construction is complete and accepted by IDOT after final inspection.

Material Delivery and Storage – Document the various types of materials delivered and their storage locations in the SWPPP. Update the SWPPP when significant changes occur to material storage or handling locations and when they have been removed. Cleanup spills immediately. Remove empty containers.

All ESC measures shall be maintained in accordance with the IDOT Erosion and Sediment Control Field Guide for Construction Inspection and IDOT's Best Management Practices – Maintenance Guide:<http://www.idot.illinois.gov/transportation-system/environment/erosion-and-sediment-control>

IV. Inspections

Qualified personnel shall inspect disturbed areas of the construction site which have not yet been finally stabilized, structural control measures, and locations where vehicles and equipment enter and exit the site using IDOT Storm Water Pollution Prevention Plan Erosion Control Inspection Report (BC 2259). Such inspections shall be conducted at least once every seven (7) calendar days and within twenty-four (24) hours of the end of a storm or by the end of the following business or work day that is 0.5 inch or greater or equivalent snowfall.

Inspections may be reduced to once per month when construction activities have ceased due to frozen conditions. Weekly inspections will recommence when construction activities are conducted, or if there is 0.5" or greater rain event, or a discharge due to snowmelt occurs.

If any violation of the provisions of this plan is identified during the conduct of the construction work covered by this plan, the Resident Engineer shall notify the appropriate IEPA Field Operations Section office by e-mail at: epa.swnoncomp@illinois.gov, telephone or fax within twenty-four (24) hours of the incident. The Resident Engineer shall then complete and submit an "Incidence of Non-Compliance" (ION) report for the identified violation within five (5) days of the incident. The Resident Engineer shall use forms provided by IEPA and shall include specific information on the cause of noncompliance, actions which were taken to prevent any further causes of noncompliance, and a statement detailing any environmental impact which may have resulted from the noncompliance. All reports of non-compliance shall be signed by a responsible authority in accordance with Part VI. G of the Permit ILR10.

The Incidence of Non-Compliance shall be mailed to the following address:

Illinois Environmental Protection Agency
Division of Water Pollution Control
Attn: Compliance Assurance Section
1021 North Grand East
Post Office Box 19276
Springfield, Illinois 62794-9276

Additional Inspections Required:

All offsite Borrow, Waste and Use areas are part of the construction site and are to be inspected according to the language in this section.
--

V. Failure to Comply

Failure to comply with any provisions of this Storm Water Pollution Prevention Plan will result in the implementation of a National Pollutant Discharge Elimination System/Erosion and Sediment Control Deficiency Deduction against the Contractor and/or penalties under the Permit ILR10 which could be passed on to the Contractor.



Contractor Certification Statement



Prior to conducting any professional services at the site covered by this contract, the Contractor and every subcontractor must complete and return to the Resident Engineer the following certification. A separate certification must be submitted by each firm. Attach to this certification all items required by Section II.G of the Storm Water Pollution Prevention Plan (SWPPP) which will be handled by the Contractors/subcontractor completing this form.

Route FAI 290	Marked Route Ramp NE	Section 2015-080R&B
Project Number C-91-129-16	County Cook	Contract Number 62B76

This certification statement is a part of SWPPP for the project described above, in accordance with the General NPDES Permit No. ILR10 issued by the Illinois Environmental Protection Agency.

I certify under penalty of law that I understand the terms of the Permit No. ILR10 that authorizes the storm water discharges associated with industrial activity from the construction site identified as part of this certification.

In addition, I have read and understand all of the information and requirements stated in SWPPP for the above mentioned project; I have received copies of all appropriate maintenance procedures; and, I have provided all documentation required to be in compliance with the Permit ILR10 and SWPPP and will provide timely updates to these documents as necessary.

- Contractor
- Sub-Contractor

Print Name []	Signature []
Title []	Date []
Name of Firm []	Telephone []
Street Address []	City/State/Zip []

Items which the Contractor/subcontractor will be responsible for as required in Section II.G. of SWPPP:
 []

REQUIRED CONTRACT PROVISIONS FEDERAL-AID CONSTRUCTION CONTRACTS

- I. General
- II. Nondiscrimination
- III. Nonsegregated Facilities
- IV. Davis-Bacon and Related Act Provisions
- V. Contract Work Hours and Safety Standards Act Provisions
- VI. Subletting or Assigning the Contract
- VII. Safety: Accident Prevention
- VIII. False Statements Concerning Highway Projects
- IX. Implementation of Clean Air Act and Federal Water Pollution Control Act
- X. Compliance with Governmentwide Suspension and Debarment Requirements
- XI. Certification Regarding Use of Contract Funds for Lobbying

ATTACHMENTS

A. Employment and Materials Preference for Appalachian Development Highway System or Appalachian Local Access Road Contracts (included in Appalachian contracts only)

I. GENERAL

1. Form FHWA-1273 must be physically incorporated in each construction contract funded under Title 23 (excluding emergency contracts solely intended for debris removal). The contractor (or subcontractor) must insert this form in each subcontract and further require its inclusion in all lower tier subcontracts (excluding purchase orders, rental agreements and other agreements for supplies or services).

The applicable requirements of Form FHWA-1273 are incorporated by reference for work done under any purchase order, rental agreement or agreement for other services. The prime contractor shall be responsible for compliance by any subcontractor, lower-tier subcontractor or service provider.

Form FHWA-1273 must be included in all Federal-aid design-build contracts, in all subcontracts and in lower tier subcontracts (excluding subcontracts for design services, purchase orders, rental agreements and other agreements for supplies or services). The design-builder shall be responsible for compliance by any subcontractor, lower-tier subcontractor or service provider.

Contracting agencies may reference Form FHWA-1273 in bid proposal or request for proposal documents, however, the Form FHWA-1273 must be physically incorporated (not referenced) in all contracts, subcontracts and lower-tier subcontracts (excluding purchase orders, rental agreements and other agreements for supplies or services related to a construction contract).

2. Subject to the applicability criteria noted in the following sections, these contract provisions shall apply to all work performed on the contract by the contractor's own organization and with the assistance of workers under the contractor's immediate superintendence and to all work performed on the contract by piecework, station work, or by subcontract.

3. A breach of any of the stipulations contained in these Required Contract Provisions may be sufficient grounds for withholding of progress payments, withholding of final payment, termination of the contract, suspension / debarment or any other action determined to be appropriate by the contracting agency and FHWA.

4. Selection of Labor: During the performance of this contract, the contractor shall not use convict labor for any purpose within the limits of a construction project on a Federal-aid highway unless it is labor performed by convicts who are on parole, supervised release, or probation. The term Federal-aid highway does not include roadways functionally classified as local roads or rural minor collectors.

II. NONDISCRIMINATION

The provisions of this section related to 23 CFR Part 230 are applicable to all Federal-aid construction contracts and to all related construction subcontracts of \$10,000 or more. The provisions of 23 CFR Part 230 are not applicable to material supply, engineering, or architectural service contracts.

In addition, the contractor and all subcontractors must comply with the following policies: Executive Order 11246, 41 CFR 60, 29 CFR 1625-1627, Title 23 USC Section 140, the Rehabilitation Act of 1973, as amended (29 USC 794), Title VI of the Civil Rights Act of 1964, as amended, and related regulations including 49 CFR Parts 21, 26 and 27; and 23 CFR Parts 200, 230, and 633.

The contractor and all subcontractors must comply with: the requirements of the Equal Opportunity Clause in 41 CFR 60-1.4(b) and, for all construction contracts exceeding \$10,000, the Standard Federal Equal Employment Opportunity Construction Contract Specifications in 41 CFR 60-4.3.

Note: The U.S. Department of Labor has exclusive authority to determine compliance with Executive Order 11246 and the policies of the Secretary of Labor including 41 CFR 60, and 29 CFR 1625-1627. The contracting agency and the FHWA have the authority and the responsibility to ensure compliance with Title 23 USC Section 140, the Rehabilitation Act of 1973, as amended (29 USC 794), and Title VI of the Civil Rights Act of 1964, as amended, and related regulations including 49 CFR Parts 21, 26 and 27; and 23 CFR Parts 200, 230, and 633.

The following provision is adopted from 23 CFR 230, Appendix A, with appropriate revisions to conform to the U.S. Department of Labor (US DOL) and FHWA requirements.

1. Equal Employment Opportunity: Equal employment opportunity (EEO) requirements not to discriminate and to take affirmative action to assure equal opportunity as set forth under laws, executive orders, rules, regulations (28 CFR 35, 29 CFR 1630, 29 CFR 1625-1627, 41 CFR 60 and 49 CFR 27) and orders of the Secretary of Labor as modified by the provisions prescribed herein, and imposed pursuant to 23 U.S.C. 140 shall constitute the EEO and specific affirmative action standards for the contractor's project activities under this contract. The provisions of the Americans with Disabilities Act of 1990 (42 U.S.C. 12101 et seq.) set forth under 28 CFR 35 and 29 CFR 1630 are incorporated by reference in this contract. In the execution of this contract, the contractor agrees to comply with the following minimum specific requirement activities of EEO:

a. The contractor will work with the contracting agency and the Federal Government to ensure that it has made every good faith effort to provide equal opportunity with respect to all of its terms and conditions of employment and in their review of activities under the contract.

b. The contractor will accept as its operating policy the following statement:

"It is the policy of this Company to assure that applicants are employed, and that employees are treated during employment, without regard to their race, religion, sex, color, national origin, age or disability. Such action shall include: employment, upgrading, demotion, or transfer; recruitment or recruitment advertising; layoff or termination; rates of pay or other forms of compensation; and selection for training, including apprenticeship, pre-apprenticeship, and/or on-the-job training."

2. EEO Officer: The contractor will designate and make known to the contracting officers an EEO Officer who will have the responsibility for and must be capable of effectively administering and promoting an active EEO program and who must be assigned adequate authority and responsibility to do so.

3. Dissemination of Policy: All members of the contractor's staff who are authorized to hire, supervise, promote, and discharge employees, or who recommend such action, or who are substantially involved in such action, will be made fully cognizant of, and will implement, the contractor's EEO policy and contractual responsibilities to provide EEO in each grade and classification of employment. To ensure that the above agreement will be met, the following actions will be taken as a minimum:

a. Periodic meetings of supervisory and personnel office employees will be conducted before the start of work and then not less often than once every six months, at which time the contractor's EEO policy and its implementation will be reviewed and explained. The meetings will be conducted by the EEO Officer.

b. All new supervisory or personnel office employees will be given a thorough indoctrination by the EEO Officer, covering all major aspects of the contractor's EEO obligations within thirty days following their reporting for duty with the contractor.

c. All personnel who are engaged in direct recruitment for the project will be instructed by the EEO Officer in the contractor's procedures for locating and hiring minorities and women.

d. Notices and posters setting forth the contractor's EEO policy will be placed in areas readily accessible to employees, applicants for employment and potential employees.

e. The contractor's EEO policy and the procedures to implement such policy will be brought to the attention of employees by means of meetings, employee handbooks, or other appropriate means.

4. Recruitment: When advertising for employees, the contractor will include in all advertisements for employees the notation: "An Equal Opportunity Employer." All such advertisements will be placed in publications having a large circulation among minorities and women in the area from which the project work force would normally be derived.

a. The contractor will, unless precluded by a valid bargaining agreement, conduct systematic and direct recruitment through public and private employee referral sources likely to yield qualified minorities and women. To meet this requirement, the contractor will identify sources of potential minority group employees, and establish with such identified sources procedures whereby minority and women applicants may be referred to the contractor for employment consideration.

b. In the event the contractor has a valid bargaining agreement providing for exclusive hiring hall referrals, the contractor is expected to observe the provisions of that agreement to the extent that the system meets the contractor's compliance with EEO contract provisions. Where implementation of such an agreement has the effect of discriminating against minorities or women, or obligates the contractor to do the same, such implementation violates Federal nondiscrimination provisions.

c. The contractor will encourage its present employees to refer minorities and women as applicants for employment. Information and procedures with regard to referring such applicants will be discussed with employees.

5. Personnel Actions: Wages, working conditions, and employee benefits shall be established and administered, and personnel actions of every type, including hiring, upgrading, promotion, transfer, demotion, layoff, and termination, shall be taken without regard to race, color, religion, sex, national origin, age or disability. The following procedures shall be followed:

a. The contractor will conduct periodic inspections of project sites to insure that working conditions and employee facilities do not indicate discriminatory treatment of project site personnel.

b. The contractor will periodically evaluate the spread of wages paid within each classification to determine any evidence of discriminatory wage practices.

c. The contractor will periodically review selected personnel actions in depth to determine whether there is evidence of discrimination. Where evidence is found, the contractor will promptly take corrective action. If

the review indicates that the discrimination may extend beyond the actions reviewed, such corrective action shall include all affected persons.

d. The contractor will promptly investigate all complaints of alleged discrimination made to the contractor in connection with its obligations under this contract, will attempt to resolve such complaints, and will take appropriate corrective action within a reasonable time. If the investigation indicates that the discrimination may affect persons other than the complainant, such corrective action shall include such other persons. Upon completion of each investigation, the contractor will inform every complainant of all of their avenues of appeal.

6. Training and Promotion:

a. The contractor will assist in locating, qualifying, and increasing the skills of minorities and women who are applicants for employment or current employees. Such efforts should be aimed at developing full journey level status employees in the type of trade or job classification involved.

b. Consistent with the contractor's work force requirements and as permissible under Federal and State regulations, the contractor shall make full use of training programs, i.e., apprenticeship, and on-the-job training programs for the geographical area of contract performance. In the event a special provision for training is provided under this contract, this subparagraph will be superseded as indicated in the special provision. The contracting agency may reserve training positions for persons who receive welfare assistance in accordance with 23 U.S.C. 140(a).

c. The contractor will advise employees and applicants for employment of available training programs and entrance requirements for each.

d. The contractor will periodically review the training and promotion potential of employees who are minorities and women and will encourage eligible employees to apply for such training and promotion.

7. Unions: If the contractor relies in whole or in part upon unions as a source of employees, the contractor will use good faith efforts to obtain the cooperation of such unions to increase opportunities for minorities and women. Actions by the contractor, either directly or through a contractor's association acting as agent, will include the procedures set forth below:

a. The contractor will use good faith efforts to develop, in cooperation with the unions, joint training programs aimed toward qualifying more minorities and women for membership in the unions and increasing the skills of minorities and women so that they may qualify for higher paying employment.

b. The contractor will use good faith efforts to incorporate an EEO clause into each union agreement to the end that such union will be contractually bound to refer applicants without regard to their race, color, religion, sex, national origin, age or disability.

c. The contractor is to obtain information as to the referral practices and policies of the labor union except that to the extent such information is within the exclusive possession of the labor union and such labor union refuses to furnish such information to the contractor, the contractor shall so certify to the contracting agency and shall set forth what efforts have been made to obtain such information.

d. In the event the union is unable to provide the contractor with a reasonable flow of referrals within the time limit set forth in the collective bargaining agreement, the contractor will, through independent recruitment efforts, fill the employment vacancies without regard to race, color, religion, sex, national origin, age or disability; making full efforts to obtain qualified and/or qualifiable minorities and women. The failure of a union to provide sufficient referrals (even though it is obligated to provide exclusive referrals under the terms of a collective bargaining agreement) does not relieve the contractor from the requirements of this paragraph. In the event the union referral practice prevents the contractor from meeting the obligations pursuant to Executive Order 11246, as amended, and these special provisions, such contractor shall immediately notify the contracting agency.

8. Reasonable Accommodation for Applicants / Employees with Disabilities: The contractor must be familiar with the requirements for and comply with the Americans with Disabilities Act and all rules and regulations established there under. Employers must provide reasonable accommodation in all employment activities unless to do so would cause an undue hardship.

9. Selection of Subcontractors, Procurement of Materials and Leasing of Equipment: The contractor shall not discriminate on the grounds of race, color, religion, sex, national origin, age or disability in the selection and retention of subcontractors, including procurement of materials and leases of equipment. The contractor shall take all necessary and reasonable steps to ensure nondiscrimination in the administration of this contract.

a. The contractor shall notify all potential subcontractors and suppliers and lessors of their EEO obligations under this contract.

b. The contractor will use good faith efforts to ensure subcontractor compliance with their EEO obligations.

10. Assurance Required by 49 CFR 26.13(b):

a. The requirements of 49 CFR Part 26 and the State DOT's U.S. DOT-approved DBE program are incorporated by reference.

b. The contractor or subcontractor shall not discriminate on the basis of race, color, national origin, or sex in the performance of this contract. The contractor shall carry out applicable requirements of 49 CFR Part 26 in the award and administration of DOT-assisted contracts. Failure by the contractor to carry out these requirements is a material breach of this contract, which may result in the termination of this contract or such other remedy as the contracting agency deems appropriate.

11. Records and Reports: The contractor shall keep such records as necessary to document compliance with the EEO requirements. Such records shall be retained for a period of three years following the date of the final payment to the contractor for all contract work and shall be available at reasonable times and places for inspection by authorized representatives of the contracting agency and the FHWA.

a. The records kept by the contractor shall document the following:

(1) The number and work hours of minority and non-minority group members and women employed in each work classification on the project;

(2) The progress and efforts being made in cooperation with unions, when applicable, to increase employment opportunities for minorities and women; and

(3) The progress and efforts being made in locating, hiring, training, qualifying, and upgrading minorities and women;

b. The contractors and subcontractors will submit an annual report to the contracting agency each July for the duration of the project, indicating the number of minority, women, and non-minority group employees currently engaged in each work classification required by the contract work. This information is to be reported on [Form FHWA-1391](#). The staffing data should represent the project work force on board in all or any part of the last payroll period preceding the end of July. If on-the-job training is being required by special provision, the contractor will be required to collect and report training data. The employment data should reflect the work force on board during all or any part of the last payroll period preceding the end of July.

III. NONSEGREGATED FACILITIES

This provision is applicable to all Federal-aid construction contracts and to all related construction subcontracts of \$10,000 or more.

The contractor must ensure that facilities provided for employees are provided in such a manner that segregation on the basis of race, color,

religion, sex, or national origin cannot result. The contractor may neither require such segregated use by written or oral policies nor tolerate such use by employee custom. The contractor's obligation extends further to ensure that its employees are not assigned to perform their services at any location, under the contractor's control, where the facilities are segregated. The term "facilities" includes waiting rooms, work areas, restaurants and other eating areas, time clocks, restrooms, washrooms, locker rooms, and other storage or dressing areas, parking lots, drinking fountains, recreation or entertainment areas, transportation, and housing provided for employees. The contractor shall provide separate or single-user restrooms and necessary dressing or sleeping areas to assure privacy between sexes.

IV. Davis-Bacon and Related Act Provisions

This section is applicable to all Federal-aid construction projects exceeding \$2,000 and to all related subcontracts and lower-tier subcontracts (regardless of subcontract size). The requirements apply to all projects located within the right-of-way of a roadway that is functionally classified as Federal-aid highway. This excludes roadways functionally classified as local roads or rural minor collectors, which are exempt. Contracting agencies may elect to apply these requirements to other projects.

The following provisions are from the U.S. Department of Labor regulations in 29 CFR 5.5 "Contract provisions and related matters" with minor revisions to conform to the FHWA-1273 format and FHWA program requirements.

1. Minimum wages

a. All laborers and mechanics employed or working upon the site of the work, will be paid unconditionally and not less often than once a week, and without subsequent deduction or rebate on any account (except such payroll deductions as are permitted by regulations issued by the Secretary of Labor under the Copeland Act (29 CFR part 3)), the full amount of wages and bona fide fringe benefits (or cash equivalents thereof) due at time of payment computed at rates not less than those contained in the wage determination of the Secretary of Labor which is attached hereto and made a part hereof, regardless of any contractual relationship which may be alleged to exist between the contractor and such laborers and mechanics.

Contributions made or costs reasonably anticipated for bona fide fringe benefits under section 1(b)(2) of the Davis-Bacon Act on behalf of laborers or mechanics are considered wages paid to such laborers or mechanics, subject to the provisions of paragraph 1.d. of this section; also, regular contributions made or costs incurred for more than a weekly period (but not less often than quarterly) under plans, funds, or programs which cover the particular weekly period, are deemed to be constructively made or incurred during such weekly period. Such laborers and mechanics shall be paid the appropriate wage rate and fringe benefits on the wage determination for the classification of work actually performed, without regard to skill, except as provided in 29 CFR 5.5(a)(4). Laborers or mechanics performing work in more than one classification may be compensated at the rate specified for each classification for the time actually worked therein: Provided, That the employer's payroll records accurately set forth the time spent in each classification in which work is performed. The wage determination (including any additional classification and wage rates conformed under paragraph 1.b. of this section) and the Davis-Bacon poster (WH-1321) shall be posted at all times by the contractor and its subcontractors at the site of the work in a prominent and accessible place where it can be easily seen by the workers.

b.(1) The contracting officer shall require that any class of laborers or mechanics, including helpers, which is not listed in the wage determination and which is to be employed under the contract shall be classified in conformance with the wage determination. The contracting officer shall approve an additional classification and wage rate and fringe benefits therefore only when the following criteria have been met:

(i) The work to be performed by the classification requested is not performed by a classification in the wage determination; and

(ii) The classification is utilized in the area by the construction industry; and

(iii) The proposed wage rate, including any bona fide fringe benefits, bears a reasonable relationship to the wage rates contained in the wage determination.

(2) If the contractor and the laborers and mechanics to be employed in the classification (if known), or their representatives, and the contracting officer agree on the classification and wage rate (including the amount designated for fringe benefits where appropriate), a report of the action taken shall be sent by the contracting officer to the Administrator of the Wage and Hour Division, Employment Standards Administration, U.S. Department of Labor, Washington, DC 20210. The Administrator, or an authorized representative, will approve, modify, or disapprove every additional classification action within 30 days of receipt and so advise the contracting officer or will notify the contracting officer within the 30-day period that additional time is necessary.

(3) In the event the contractor, the laborers or mechanics to be employed in the classification or their representatives, and the contracting officer do not agree on the proposed classification and wage rate (including the amount designated for fringe benefits, where appropriate), the contracting officer shall refer the questions, including the views of all interested parties and the recommendation of the contracting officer, to the Wage and Hour Administrator for determination. The Wage and Hour Administrator, or an authorized representative, will issue a determination within 30 days of receipt and so advise the contracting officer or will notify the contracting officer within the 30-day period that additional time is necessary.

(4) The wage rate (including fringe benefits where appropriate) determined pursuant to paragraphs 1.b.(2) or 1.b.(3) of this section, shall be paid to all workers performing work in the classification under this contract from the first day on which work is performed in the classification.

c. Whenever the minimum wage rate prescribed in the contract for a class of laborers or mechanics includes a fringe benefit which is not expressed as an hourly rate, the contractor shall either pay the benefit as stated in the wage determination or shall pay another bona fide fringe benefit or an hourly cash equivalent thereof.

d. If the contractor does not make payments to a trustee or other third person, the contractor may consider as part of the wages of any laborer or mechanic the amount of any costs reasonably anticipated in providing bona fide fringe benefits under a plan or program, Provided, That the Secretary of Labor has found, upon the written request of the contractor, that the applicable standards of the Davis-Bacon Act have been met. The Secretary of Labor may require the contractor to set aside in a separate account assets for the meeting of obligations under the plan or program.

2. Withholding

The contracting agency shall upon its own action or upon written request of an authorized representative of the Department of Labor, withhold or cause to be withheld from the contractor under this contract, or any other Federal contract with the same prime contractor, or any other federally-assisted contract subject to Davis-Bacon prevailing wage requirements, which is held by the same prime contractor, so much of the accrued payments or advances as may be considered necessary to pay laborers and mechanics, including apprentices, trainees, and helpers, employed by the contractor or any subcontractor the full amount of wages required by the contract. In the event of failure to pay any laborer or mechanic, including any apprentice, trainee, or helper, employed or working on the site of the work, all or part of the wages required by the contract, the contracting agency may, after written notice to the contractor, take such

action as may be necessary to cause the suspension of any further payment, advance, or guarantee of funds until such violations have ceased.

3. Payrolls and basic records

a. Payrolls and basic records relating thereto shall be maintained by the contractor during the course of the work and preserved for a period of three years thereafter for all laborers and mechanics working at the site of the work. Such records shall contain the name, address, and social security number of each such worker, his or her correct classification, hourly rates of wages paid (including rates of contributions or costs anticipated for bona fide fringe benefits or cash equivalents thereof of the types described in section 1(b)(2)(B) of the Davis-Bacon Act), daily and weekly number of hours worked, deductions made and actual wages paid. Whenever the Secretary of Labor has found under 29 CFR 5.5(a)(1)(iv) that the wages of any laborer or mechanic include the amount of any costs reasonably anticipated in providing benefits under a plan or program described in section 1(b)(2)(B) of the Davis-Bacon Act, the contractor shall maintain records which show that the commitment to provide such benefits is enforceable, that the plan or program is financially responsible, and that the plan or program has been communicated in writing to the laborers or mechanics affected, and records which show the costs anticipated or the actual cost incurred in providing such benefits. Contractors employing apprentices or trainees under approved programs shall maintain written evidence of the registration of apprenticeship programs and certification of trainee programs, the registration of the apprentices and trainees, and the ratios and wage rates prescribed in the applicable programs.

b. (1) The contractor shall submit weekly for each week in which any contract work is performed a copy of all payrolls to the contracting agency. The payrolls submitted shall set out accurately and completely all of the information required to be maintained under 29 CFR 5.5(a)(3)(i), except that full social security numbers and home addresses shall not be included on weekly transmittals. Instead the payrolls shall only need to include an individually identifying number for each employee (e.g., the last four digits of the employee's social security number). The required weekly payroll information may be submitted in any form desired. Optional Form WH-347 is available for this purpose from the Wage and Hour Division Web site at <http://www.dol.gov/esa/whd/forms/wh347instr.htm> or its successor site. The prime contractor is responsible for the submission of copies of payrolls by all subcontractors. Contractors and subcontractors shall maintain the full social security number and current address of each covered worker, and shall provide them upon request to the contracting agency for transmission to the State DOT, the FHWA or the Wage and Hour Division of the Department of Labor for purposes of an investigation or audit of compliance with prevailing wage requirements. It is not a violation of this section for a prime contractor to require a subcontractor to provide addresses and social security numbers to the prime contractor for its own records, without weekly submission to the contracting agency..

(2) Each payroll submitted shall be accompanied by a "Statement of Compliance," signed by the contractor or subcontractor or his or her agent who pays or supervises the payment of the persons employed under the contract and shall certify the following:

(i) That the payroll for the payroll period contains the information required to be provided under §5.5 (a)(3)(ii) of Regulations, 29 CFR part 5, the appropriate information is being maintained under §5.5 (a)(3)(i) of Regulations, 29 CFR part 5, and that such information is correct and complete;

(ii) That each laborer or mechanic (including each helper, apprentice, and trainee) employed on the contract during the payroll period has been paid the full weekly wages earned, without rebate, either directly or indirectly, and that no deductions have been made either directly or indirectly from the full wages earned, other than permissible deductions as set forth in Regulations, 29 CFR part 3;

(iii) That each laborer or mechanic has been paid not less than the applicable wage rates and fringe benefits or cash equivalents for the classification of work performed, as specified in the applicable wage determination incorporated into the contract.

(3) The weekly submission of a properly executed certification set forth on the reverse side of Optional Form WH-347 shall satisfy the requirement for submission of the "Statement of Compliance" required by paragraph 3.b.(2) of this section.

(4) The falsification of any of the above certifications may subject the contractor or subcontractor to civil or criminal prosecution under section 1001 of title 18 and section 231 of title 31 of the United States Code.

c. The contractor or subcontractor shall make the records required under paragraph 3.a. of this section available for inspection, copying, or transcription by authorized representatives of the contracting agency, the State DOT, the FHWA, or the Department of Labor, and shall permit such representatives to interview employees during working hours on the job. If the contractor or subcontractor fails to submit the required records or to make them available, the FHWA may, after written notice to the contractor, the contracting agency or the State DOT, take such action as may be necessary to cause the suspension of any further payment, advance, or guarantee of funds. Furthermore, failure to submit the required records upon request or to make such records available may be grounds for debarment action pursuant to 29 CFR 5.12.

4. Apprentices and trainees

a. Apprentices (programs of the USDOL).

Apprentices will be permitted to work at less than the predetermined rate for the work they performed when they are employed pursuant to and individually registered in a bona fide apprenticeship program registered with the U.S. Department of Labor, Employment and Training Administration, Office of Apprenticeship Training, Employer and Labor Services, or with a State Apprenticeship Agency recognized by the Office, or if a person is employed in his or her first 90 days of probationary employment as an apprentice in such an apprenticeship program, who is not individually registered in the program, but who has been certified by the Office of Apprenticeship Training, Employer and Labor Services or a State Apprenticeship Agency (where appropriate) to be eligible for probationary employment as an apprentice.

The allowable ratio of apprentices to journeymen on the job site in any craft classification shall not be greater than the ratio permitted to the contractor as to the entire work force under the registered program. Any worker listed on a payroll at an apprentice wage rate, who is not registered or otherwise employed as stated above, shall be paid not less than the applicable wage rate on the wage determination for the classification of work actually performed. In addition, any apprentice performing work on the job site in excess of the ratio permitted under the registered program shall be paid not less than the applicable wage rate on the wage determination for the work actually performed. Where a contractor is performing construction on a project in a locality other than that in which its program is registered, the ratios and wage rates (expressed in percentages of the journeyman's hourly rate) specified in the contractor's or subcontractor's registered program shall be observed.

Every apprentice must be paid at not less than the rate specified in the registered program for the apprentice's level of progress, expressed as a percentage of the journeymen hourly rate specified in the applicable wage determination. Apprentices shall be paid fringe benefits in accordance with the provisions of the apprenticeship program. If the apprenticeship program does not specify fringe benefits, apprentices must be paid the full amount of fringe benefits listed on the wage determination for the applicable classification. If the Administrator determines that a different practice prevails for the applicable apprentice classification, fringes shall be paid in accordance with that determination.

In the event the Office of Apprenticeship Training, Employer and Labor Services, or a State Apprenticeship Agency recognized by the Office, withdraws approval of an apprenticeship program, the contractor will no longer be permitted to utilize apprentices at less than the applicable predetermined rate for the work performed until an acceptable program is approved.

b. Trainees (programs of the USDOL).

Except as provided in 29 CFR 5.16, trainees will not be permitted to work at less than the predetermined rate for the work performed unless they are employed pursuant to and individually registered in a program which has received prior approval, evidenced by formal certification by the U.S. Department of Labor, Employment and Training Administration.

The ratio of trainees to journeymen on the job site shall not be greater than permitted under the plan approved by the Employment and Training Administration.

Every trainee must be paid at not less than the rate specified in the approved program for the trainee's level of progress, expressed as a percentage of the journeyman hourly rate specified in the applicable wage determination. Trainees shall be paid fringe benefits in accordance with the provisions of the trainee program. If the trainee program does not mention fringe benefits, trainees shall be paid the full amount of fringe benefits listed on the wage determination unless the Administrator of the Wage and Hour Division determines that there is an apprenticeship program associated with the corresponding journeyman wage rate on the wage determination which provides for less than full fringe benefits for apprentices. Any employee listed on the payroll at a trainee rate who is not registered and participating in a training plan approved by the Employment and Training Administration shall be paid not less than the applicable wage rate on the wage determination for the classification of work actually performed. In addition, any trainee performing work on the job site in excess of the ratio permitted under the registered program shall be paid not less than the applicable wage rate on the wage determination for the work actually performed.

In the event the Employment and Training Administration withdraws approval of a training program, the contractor will no longer be permitted to utilize trainees at less than the applicable predetermined rate for the work performed until an acceptable program is approved.

c. Equal employment opportunity. The utilization of apprentices, trainees and journeymen under this part shall be in conformity with the equal employment opportunity requirements of Executive Order 11246, as amended, and 29 CFR part 30.

d. Apprentices and Trainees (programs of the U.S. DOT).

Apprentices and trainees working under apprenticeship and skill training programs which have been certified by the Secretary of Transportation as promoting EEO in connection with Federal-aid highway construction programs are not subject to the requirements of paragraph 4 of this Section IV. The straight time hourly wage rates for apprentices and trainees under such programs will be established by the particular programs. The ratio of apprentices and trainees to journeymen shall not be greater than permitted by the terms of the particular program.

5. Compliance with Copeland Act requirements. The contractor shall comply with the requirements of 29 CFR part 3, which are incorporated by reference in this contract.

6. Subcontracts. The contractor or subcontractor shall insert Form FHWA-1273 in any subcontracts and also require the subcontractors to include Form FHWA-1273 in any lower tier subcontracts. The prime contractor shall be responsible for the compliance by any subcontractor or lower tier subcontractor with all the contract clauses in 29 CFR 5.5.

7. Contract termination: debarment. A breach of the contract clauses in 29 CFR 5.5 may be grounds for termination of the contract, and for

debarment as a contractor and a subcontractor as provided in 29 CFR 5.12.

8. Compliance with Davis-Bacon and Related Act requirements. All rulings and interpretations of the Davis-Bacon and Related Acts contained in 29 CFR parts 1, 3, and 5 are herein incorporated by reference in this contract.

9. Disputes concerning labor standards. Disputes arising out of the labor standards provisions of this contract shall not be subject to the general disputes clause of this contract. Such disputes shall be resolved in accordance with the procedures of the Department of Labor set forth in 29 CFR parts 5, 6, and 7. Disputes within the meaning of this clause include disputes between the contractor (or any of its subcontractors) and the contracting agency, the U.S. Department of Labor, or the employees or their representatives.

10. Certification of eligibility.

a. By entering into this contract, the contractor certifies that neither it (nor he or she) nor any person or firm who has an interest in the contractor's firm is a person or firm ineligible to be awarded Government contracts by virtue of section 3(a) of the Davis-Bacon Act or 29 CFR 5.12(a)(1).

b. No part of this contract shall be subcontracted to any person or firm ineligible for award of a Government contract by virtue of section 3(a) of the Davis-Bacon Act or 29 CFR 5.12(a)(1).

c. The penalty for making false statements is prescribed in the U.S. Criminal Code, 18 U.S.C. 1001.

V. CONTRACT WORK HOURS AND SAFETY STANDARDS ACT

The following clauses apply to any Federal-aid construction contract in an amount in excess of \$100,000 and subject to the overtime provisions of the Contract Work Hours and Safety Standards Act. These clauses shall be inserted in addition to the clauses required by 29 CFR 5.5(a) or 29 CFR 4.6. As used in this paragraph, the terms laborers and mechanics include watchmen and guards.

1. Overtime requirements. No contractor or subcontractor contracting for any part of the contract work which may require or involve the employment of laborers or mechanics shall require or permit any such laborer or mechanic in any workweek in which he or she is employed on such work to work in excess of forty hours in such workweek unless such laborer or mechanic receives compensation at a rate not less than one and one-half times the basic rate of pay for all hours worked in excess of forty hours in such workweek.

2. Violation; liability for unpaid wages; liquidated damages. In the event of any violation of the clause set forth in paragraph (1.) of this section, the contractor and any subcontractor responsible therefor shall be liable for the unpaid wages. In addition, such contractor and subcontractor shall be liable to the United States (in the case of work done under contract for the District of Columbia or a territory, to such District or to such territory), for liquidated damages. Such liquidated damages shall be computed with respect to each individual laborer or mechanic, including watchmen and guards, employed in violation of the clause set forth in paragraph (1.) of this section, in the sum of \$10 for each calendar day on which such individual was required or permitted to work in excess of the standard workweek of forty hours without payment of the overtime wages required by the clause set forth in paragraph (1.) of this section.

3. Withholding for unpaid wages and liquidated damages. The FHWA or the contacting agency shall upon its own action or upon written request of an authorized representative of the Department of Labor withhold or cause to be withheld, from any moneys payable on account of work performed by the contractor or subcontractor under any such

contract or any other Federal contract with the same prime contractor, or any other federally-assisted contract subject to the Contract Work Hours and Safety Standards Act, which is held by the same prime contractor, such sums as may be determined to be necessary to satisfy any liabilities of such contractor or subcontractor for unpaid wages and liquidated damages as provided in the clause set forth in paragraph (2.) of this section.

4. Subcontracts. The contractor or subcontractor shall insert in any subcontracts the clauses set forth in paragraph (1.) through (4.) of this section and also a clause requiring the subcontractors to include these clauses in any lower tier subcontracts. The prime contractor shall be responsible for compliance by any subcontractor or lower tier subcontractor with the clauses set forth in paragraphs (1.) through (4.) of this section.

VI. SUBLETTING OR ASSIGNING THE CONTRACT

This provision is applicable to all Federal-aid construction contracts on the National Highway System.

1. The contractor shall perform with its own organization contract work amounting to not less than 30 percent (or a greater percentage if specified elsewhere in the contract) of the total original contract price, excluding any specialty items designated by the contracting agency. Specialty items may be performed by subcontract and the amount of any such specialty items performed may be deducted from the total original contract price before computing the amount of work required to be performed by the contractor's own organization (23 CFR 635.116).

a. The term "perform work with its own organization" refers to workers employed or leased by the prime contractor, and equipment owned or rented by the prime contractor, with or without operators. Such term does not include employees or equipment of a subcontractor or lower tier subcontractor, agents of the prime contractor, or any other assignees. The term may include payments for the costs of hiring leased employees from an employee leasing firm meeting all relevant Federal and State regulatory requirements. Leased employees may only be included in this term if the prime contractor meets all of the following conditions:

(1) the prime contractor maintains control over the supervision of the day-to-day activities of the leased employees;

(2) the prime contractor remains responsible for the quality of the work of the leased employees;

(3) the prime contractor retains all power to accept or exclude individual employees from work on the project; and

(4) the prime contractor remains ultimately responsible for the payment of predetermined minimum wages, the submission of payrolls, statements of compliance and all other Federal regulatory requirements.

b. "Specialty Items" shall be construed to be limited to work that requires highly specialized knowledge, abilities, or equipment not ordinarily available in the type of contracting organizations qualified and expected to bid or propose on the contract as a whole and in general are to be limited to minor components of the overall contract.

2. The contract amount upon which the requirements set forth in paragraph (1) of Section VI is computed includes the cost of material and manufactured products which are to be purchased or produced by the contractor under the contract provisions.

3. The contractor shall furnish (a) a competent superintendent or supervisor who is employed by the firm, has full authority to direct performance of the work in accordance with the contract requirements, and is in charge of all construction operations (regardless of who performs the work) and (b) such other of its own organizational resources (supervision, management, and engineering services) as the contracting officer determines is necessary to assure the performance of the contract.

4. No portion of the contract shall be sublet, assigned or otherwise disposed of except with the written consent of the contracting officer, or authorized representative, and such consent when given shall not be construed to relieve the contractor of any responsibility for the fulfillment of the contract. Written consent will be given only after the contracting agency has assured that each subcontract is evidenced in writing and that it contains all pertinent provisions and requirements of the prime contract.

5. The 30% self-performance requirement of paragraph (1) is not applicable to design-build contracts; however, contracting agencies may establish their own self-performance requirements.

VII. SAFETY: ACCIDENT PREVENTION

This provision is applicable to all Federal-aid construction contracts and to all related subcontracts.

1. In the performance of this contract the contractor shall comply with all applicable Federal, State, and local laws governing safety, health, and sanitation (23 CFR 635). The contractor shall provide all safeguards, safety devices and protective equipment and take any other needed actions as it determines, or as the contracting officer may determine, to be reasonably necessary to protect the life and health of employees on the job and the safety of the public and to protect property in connection with the performance of the work covered by the contract.

2. It is a condition of this contract, and shall be made a condition of each subcontract, which the contractor enters into pursuant to this contract, that the contractor and any subcontractor shall not permit any employee, in performance of the contract, to work in surroundings or under conditions which are unsanitary, hazardous or dangerous to his/her health or safety, as determined under construction safety and health standards (29 CFR 1926) promulgated by the Secretary of Labor, in accordance with Section 107 of the Contract Work Hours and Safety Standards Act (40 U.S.C. 3704).

3. Pursuant to 29 CFR 1926.3, it is a condition of this contract that the Secretary of Labor or authorized representative thereof, shall have right of entry to any site of contract performance to inspect or investigate the matter of compliance with the construction safety and health standards and to carry out the duties of the Secretary under Section 107 of the Contract Work Hours and Safety Standards Act (40 U.S.C.3704).

VIII. FALSE STATEMENTS CONCERNING HIGHWAY PROJECTS

This provision is applicable to all Federal-aid construction contracts and to all related subcontracts.

In order to assure high quality and durable construction in conformity with approved plans and specifications and a high degree of reliability on statements and representations made by engineers, contractors, suppliers, and workers on Federal-aid highway projects, it is essential that all persons concerned with the project perform their functions as carefully, thoroughly, and honestly as possible. Willful falsification, distortion, or misrepresentation with respect to any facts related to the project is a violation of Federal law. To prevent any misunderstanding regarding the seriousness of these and similar acts, Form FHWA-1022 shall be posted on each Federal-aid highway project (23 CFR 635) in one or more places where it is readily available to all persons concerned with the project:

18 U.S.C. 1020 reads as follows:

"Whoever, being an officer, agent, or employee of the United States, or of any State or Territory, or whoever, whether a person, association, firm, or corporation, knowingly makes any false statement, false representation, or false report as to the character, quality, quantity, or cost of the material used or to be used, or the quantity or quality of the work performed or to be performed, or the cost thereof in connection with the submission of plans, maps, specifications, contracts, or costs of construction on any highway or related project submitted for approval to the Secretary of Transportation; or

Whoever knowingly makes any false statement, false representation, false report or false claim with respect to the character, quality, quantity, or cost of any work performed or to be performed, or materials furnished or to be furnished, in connection with the construction of any highway or related project approved by the Secretary of Transportation; or

Whoever knowingly makes any false statement or false representation as to material fact in any statement, certificate, or report submitted pursuant to provisions of the Federal-aid Roads Act approved July 1, 1916, (39 Stat. 355), as amended and supplemented;

Shall be fined under this title or imprisoned not more than 5 years or both."

IX. IMPLEMENTATION OF CLEAN AIR ACT AND FEDERAL WATER POLLUTION CONTROL ACT

This provision is applicable to all Federal-aid construction contracts and to all related subcontracts.

By submission of this bid/proposal or the execution of this contract, or subcontract, as appropriate, the bidder, proposer, Federal-aid construction contractor, or subcontractor, as appropriate, will be deemed to have stipulated as follows:

1. That any person who is or will be utilized in the performance of this contract is not prohibited from receiving an award due to a violation of Section 508 of the Clean Water Act or Section 306 of the Clean Air Act.

2. That the contractor agrees to include or cause to be included the requirements of paragraph (1) of this Section X in every subcontract, and further agrees to take such action as the contracting agency may direct as a means of enforcing such requirements.

X. CERTIFICATION REGARDING DEBARMENT, SUSPENSION, INELIGIBILITY AND VOLUNTARY EXCLUSION

This provision is applicable to all Federal-aid construction contracts, design-build contracts, subcontracts, lower-tier subcontracts, purchase orders, lease agreements, consultant contracts or any other covered transaction requiring FHWA approval or that is estimated to cost \$25,000 or more – as defined in 2 CFR Parts 180 and 1200.

1. Instructions for Certification – First Tier Participants:

a. By signing and submitting this proposal, the prospective first tier participant is providing the certification set out below.

b. The inability of a person to provide the certification set out below will not necessarily result in denial of participation in this covered transaction. The prospective first tier participant shall submit an explanation of why it cannot provide the certification set out below. The certification or explanation will be considered in connection with the department or agency's determination whether to enter into this transaction. However, failure of the prospective first tier participant to furnish a certification or an explanation shall disqualify such a person from participation in this transaction.

c. The certification in this clause is a material representation of fact upon which reliance was placed when the contracting agency determined to enter into this transaction. If it is later determined that the prospective participant knowingly rendered an erroneous certification, in addition to other remedies available to the Federal Government, the contracting agency may terminate this transaction for cause of default.

d. The prospective first tier participant shall provide immediate written notice to the contracting agency to whom this proposal is submitted if any time the prospective first tier participant learns that its certification was erroneous when submitted or has become erroneous by reason of changed circumstances.

e. The terms "covered transaction," "debarred," "suspended," "ineligible," "participant," "person," "principal," and "voluntarily excluded,"

as used in this clause, are defined in 2 CFR Parts 180 and 1200. "First Tier Covered Transactions" refers to any covered transaction between a grantee or subgrantee of Federal funds and a participant (such as the prime or general contract). "Lower Tier Covered Transactions" refers to any covered transaction under a First Tier Covered Transaction (such as subcontracts). "First Tier Participant" refers to the participant who has entered into a covered transaction with a grantee or subgrantee of Federal funds (such as the prime or general contractor). "Lower Tier Participant" refers any participant who has entered into a covered transaction with a First Tier Participant or other Lower Tier Participants (such as subcontractors and suppliers).

f. The prospective first tier participant agrees by submitting this proposal that, should the proposed covered transaction be entered into, it shall not knowingly enter into any lower tier covered transaction with a person who is debarred, suspended, declared ineligible, or voluntarily excluded from participation in this covered transaction, unless authorized by the department or agency entering into this transaction.

g. The prospective first tier participant further agrees by submitting this proposal that it will include the clause titled "Certification Regarding Debarment, Suspension, Ineligibility and Voluntary Exclusion-Lower Tier Covered Transactions," provided by the department or contracting agency, entering into this covered transaction, without modification, in all lower tier covered transactions and in all solicitations for lower tier covered transactions exceeding the \$25,000 threshold.

h. A participant in a covered transaction may rely upon a certification of a prospective participant in a lower tier covered transaction that is not debarred, suspended, ineligible, or voluntarily excluded from the covered transaction, unless it knows that the certification is erroneous. A participant is responsible for ensuring that its principals are not suspended, debarred, or otherwise ineligible to participate in covered transactions. To verify the eligibility of its principals, as well as the eligibility of any lower tier prospective participants, each participant may, but is not required to, check the Excluded Parties List System website (<https://www.epls.gov/>), which is compiled by the General Services Administration.

i. Nothing contained in the foregoing shall be construed to require the establishment of a system of records in order to render in good faith the certification required by this clause. The knowledge and information of the prospective participant is not required to exceed that which is normally possessed by a prudent person in the ordinary course of business dealings.

j. Except for transactions authorized under paragraph (f) of these instructions, if a participant in a covered transaction knowingly enters into a lower tier covered transaction with a person who is suspended, debarred, ineligible, or voluntarily excluded from participation in this transaction, in addition to other remedies available to the Federal Government, the department or agency may terminate this transaction for cause or default.

* * * * *

2. Certification Regarding Debarment, Suspension, Ineligibility and Voluntary Exclusion – First Tier Participants:

a. The prospective first tier participant certifies to the best of its knowledge and belief, that it and its principals:

(1) Are not presently debarred, suspended, proposed for debarment, declared ineligible, or voluntarily excluded from participating in covered transactions by any Federal department or agency;

(2) Have not within a three-year period preceding this proposal been convicted of or had a civil judgment rendered against them for commission of fraud or a criminal offense in connection with obtaining, attempting to obtain, or performing a public (Federal, State or local) transaction or contract under a public transaction; violation of Federal or State antitrust statutes or commission of embezzlement, theft, forgery, bribery, falsification or destruction of records, making false statements, or receiving stolen property;

(3) Are not presently indicted for or otherwise criminally or civilly charged by a governmental entity (Federal, State or local) with

commission of any of the offenses enumerated in paragraph (a)(2) of this certification; and

(4) Have not within a three-year period preceding this application/proposal had one or more public transactions (Federal, State or local) terminated for cause or default.

b. Where the prospective participant is unable to certify to any of the statements in this certification, such prospective participant shall attach an explanation to this proposal.

2. Instructions for Certification - Lower Tier Participants:

(Applicable to all subcontracts, purchase orders and other lower tier transactions requiring prior FHWA approval or estimated to cost \$25,000 or more - 2 CFR Parts 180 and 1200)

a. By signing and submitting this proposal, the prospective lower tier is providing the certification set out below.

b. The certification in this clause is a material representation of fact upon which reliance was placed when this transaction was entered into. If it is later determined that the prospective lower tier participant knowingly rendered an erroneous certification, in addition to other remedies available to the Federal Government, the department, or agency with which this transaction originated may pursue available remedies, including suspension and/or debarment.

c. The prospective lower tier participant shall provide immediate written notice to the person to which this proposal is submitted if at any time the prospective lower tier participant learns that its certification was erroneous by reason of changed circumstances.

d. The terms "covered transaction," "debarred," "suspended," "ineligible," "participant," "person," "principal," and "voluntarily excluded," as used in this clause, are defined in 2 CFR Parts 180 and 1200. You may contact the person to which this proposal is submitted for assistance in obtaining a copy of those regulations. "First Tier Covered Transactions" refers to any covered transaction between a grantee or subgrantee of Federal funds and a participant (such as the prime or general contract). "Lower Tier Covered Transactions" refers to any covered transaction under a First Tier Covered Transaction (such as subcontracts). "First Tier Participant" refers to the participant who has entered into a covered transaction with a grantee or subgrantee of Federal funds (such as the prime or general contractor). "Lower Tier Participant" refers any participant who has entered into a covered transaction with a First Tier Participant or other Lower Tier Participants (such as subcontractors and suppliers).

e. The prospective lower tier participant agrees by submitting this proposal that, should the proposed covered transaction be entered into, it shall not knowingly enter into any lower tier covered transaction with a person who is debarred, suspended, declared ineligible, or voluntarily excluded from participation in this covered transaction, unless authorized by the department or agency with which this transaction originated.

f. The prospective lower tier participant further agrees by submitting this proposal that it will include this clause titled "Certification Regarding Debarment, Suspension, Ineligibility and Voluntary Exclusion-Lower Tier Covered Transaction," without modification, in all lower tier covered transactions and in all solicitations for lower tier covered transactions exceeding the \$25,000 threshold.

g. A participant in a covered transaction may rely upon a certification of a prospective participant in a lower tier covered transaction that is not debarred, suspended, ineligible, or voluntarily excluded from the covered transaction, unless it knows that the certification is erroneous. A participant is responsible for ensuring that its principals are not suspended, debarred, or otherwise ineligible to participate in covered transactions. To verify the eligibility of its principals, as well as the eligibility of any lower tier prospective participants, each participant may, but is not required to, check the Excluded Parties List System website (<https://www.epls.gov/>), which is compiled by the General Services Administration.

h. Nothing contained in the foregoing shall be construed to require establishment of a system of records in order to render in good faith the

certification required by this clause. The knowledge and information of participant is not required to exceed that which is normally possessed by a prudent person in the ordinary course of business dealings.

i. Except for transactions authorized under paragraph e of these instructions, if a participant in a covered transaction knowingly enters into a lower tier covered transaction with a person who is suspended, debarred, ineligible, or voluntarily excluded from participation in this transaction, in addition to other remedies available to the Federal Government, the department or agency with which this transaction originated may pursue available remedies, including suspension and/or debarment.

* * * * *

Certification Regarding Debarment, Suspension, Ineligibility and Voluntary Exclusion--Lower Tier Participants:

1. The prospective lower tier participant certifies, by submission of this proposal, that neither it nor its principals is presently debarred, suspended, proposed for debarment, declared ineligible, or voluntarily excluded from participating in covered transactions by any Federal department or agency.

2. Where the prospective lower tier participant is unable to certify to any of the statements in this certification, such prospective participant shall attach an explanation to this proposal.

* * * * *

XI. CERTIFICATION REGARDING USE OF CONTRACT FUNDS FOR LOBBYING

This provision is applicable to all Federal-aid construction contracts and to all related subcontracts which exceed \$100,000 (49 CFR 20).

1. The prospective participant certifies, by signing and submitting this bid or proposal, to the best of his or her knowledge and belief, that:

a. No Federal appropriated funds have been paid or will be paid, by or on behalf of the undersigned, to any person for influencing or attempting to influence an officer or employee of any Federal agency, a Member of Congress, an officer or employee of Congress, or an employee of a Member of Congress in connection with the awarding of any Federal contract, the making of any Federal grant, the making of any Federal loan, the entering into of any cooperative agreement, and the extension, continuation, renewal, amendment, or modification of any Federal contract, grant, loan, or cooperative agreement.

b. If any funds other than Federal appropriated funds have been paid or will be paid to any person for influencing or attempting to influence an officer or employee of any Federal agency, a Member of Congress, an officer or employee of Congress, or an employee of a Member of Congress in connection with this Federal contract, grant, loan, or cooperative agreement, the undersigned shall complete and submit Standard Form-LLL, "Disclosure Form to Report Lobbying," in accordance with its instructions.

2. This certification is a material representation of fact upon which reliance was placed when this transaction was made or entered into. Submission of this certification is a prerequisite for making or entering into this transaction imposed by 31 U.S.C. 1352. Any person who fails to file the required certification shall be subject to a civil penalty of not less than \$10,000 and not more than \$100,000 for each such failure.

3. The prospective participant also agrees by submitting its bid or proposal that the participant shall require that the language of this certification be included in all lower tier subcontracts, which exceed \$100,000 and that all such recipients shall certify and disclose accordingly.

Contract Provision - Cargo Preference Requirements

In accordance with Title 46 CFR § 381.7 (b), the contractor agrees—

“(1) To utilize privately owned United States-flag commercial vessels to ship at least 50 percent of the gross tonnage (computed separately for dry bulk carriers, dry cargo liners, and tankers) involved, whenever shipping any equipment, material, or commodities pursuant to this contract, to the extent such vessels are available at fair and reasonable rates for United States-flag commercial vessels.

(2) To furnish within 20 days following the date of loading for shipments originating within the United States or within 30 working days following the date of loading for shipments originating outside the United States, a legible copy of a rated, ‘on-board’ commercial ocean bill-of-lading in English for each shipment of cargo described in paragraph (b) (1) of this section to both the Contracting Officer (through the prime contractor in the case of subcontractor bills-of-lading) and to the Division of National Cargo, Office of Market Development, Maritime Administration, Washington, DC 20590.

(3) To insert the substance of the provisions of this clause in all subcontracts issued pursuant to this contract.”

Provisions (1) and (2) apply to materials or equipment that are acquired solely for the project. The two provisions do not apply to goods or materials that come into inventories independent of the project, such as shipments of Portland cement, asphalt cement, or aggregates, when industry suppliers and contractors use these materials to replenish existing inventories.

**MINIMUM WAGES FOR FEDERAL AND FEDERALLY
ASSISTED CONSTRUCTION CONTRACTS**

This project is funded, in part, with Federal-aid funds and, as such, is subject to the provisions of the Davis-Bacon Act of March 3, 1931, as amended (46 Sta. 1494, as amended, 40 U.S.C. 276a) and of other Federal statutes referred to in a 29 CFR Part 1, Appendix A, as well as such additional statutes as may from time to time be enacted containing provisions for the payment of wages determined to be prevailing by the Secretary of Labor in accordance with the Davis-Bacon Act and pursuant to the provisions of 29 CFR Part 1. The prevailing rates and fringe benefits shown in the General Wage Determination Decisions issued by the U.S. Department of Labor shall, in accordance with the provisions of the foregoing statutes, constitute the minimum wages payable on Federal and federally assisted construction projects to laborers and mechanics of the specified classes engaged on contract work of the character and in the localities described therein.

General Wage Determination Decisions, modifications and supersedes decisions thereto are to be used in accordance with the provisions of 29 CFR Parts 1 and 5. Accordingly, the applicable decision, together with any modifications issued, must be made a part of every contract for performance of the described work within the geographic area indicated as required by an applicable DBRA Federal prevailing wage law and 29 CFR Part 5. The wage rates and fringe benefits contained in the General Wage Determination Decision shall be the minimum paid by contractors and subcontractors to laborers and mechanics.