

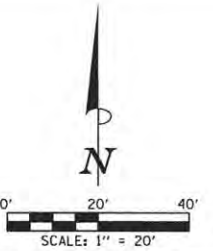



SEC. 18, T.19N., R.9E., 3rd P.M.  
CHAMPAIGN COUNTY, ILLINOIS



WATER MAIN LAYOUT AND BOTTOM OF PIPE ELEVATION			
POINT NO.	STATION	OFFSET	BOT. OF PIPE ELEVATION
W140	1014+24.51	35.50' RT.	710.90
W141	1014+44.46	15.55' RT.	710.90
W142	1015+09.90	15.55' RT.	712.05
W143	1015+47.85	15.55' RT.	712.05
W144	1015+74.73	15.56' RT.	712.05
W145	1015+78.92	15.57' RT.	712.05
W146	1015+78.92	18.59' RT.	-
W147	1015+88.45	28.33' RT.	711.70
W148	1015+95.18	15.59' RT.	-
W149	1016+23.18	15.60' RT.	-
W150	1016+41.00	15.61' RT.	712.40
W151	1016+48.97	23.59' RT.	712.40
W152	1015+51.71	35.88' RT.	712.90
W153	1015+47.47	31.63' RT.	712.30
W154	1015+47.55	28.26' RT.	712.30
W155	1015+47.91	12.65' RT.	712.30
W156	1015+47.96	10.47' RT.	712.30
W157	1015+52.23	6.39' RT.	712.90

- LEGEND**
- W100 - PROPOSED LAYOUT POINT NUMBER
  - - PROPOSED STORM SEWER
  - - PROPOSED SANITARY SEWER (WATER MAIN QUALITY)
  - Ⓡ - FIRE HYDRANT TO BE REMOVED
  - Ⓐ - VALVE BOX TO BE ADJUSTED (SPECIAL)
  - Ⓥ - VALVE BOX TO BE ABANDONED
  - \*\*\* - STORM SEWER TO BE REMOVED

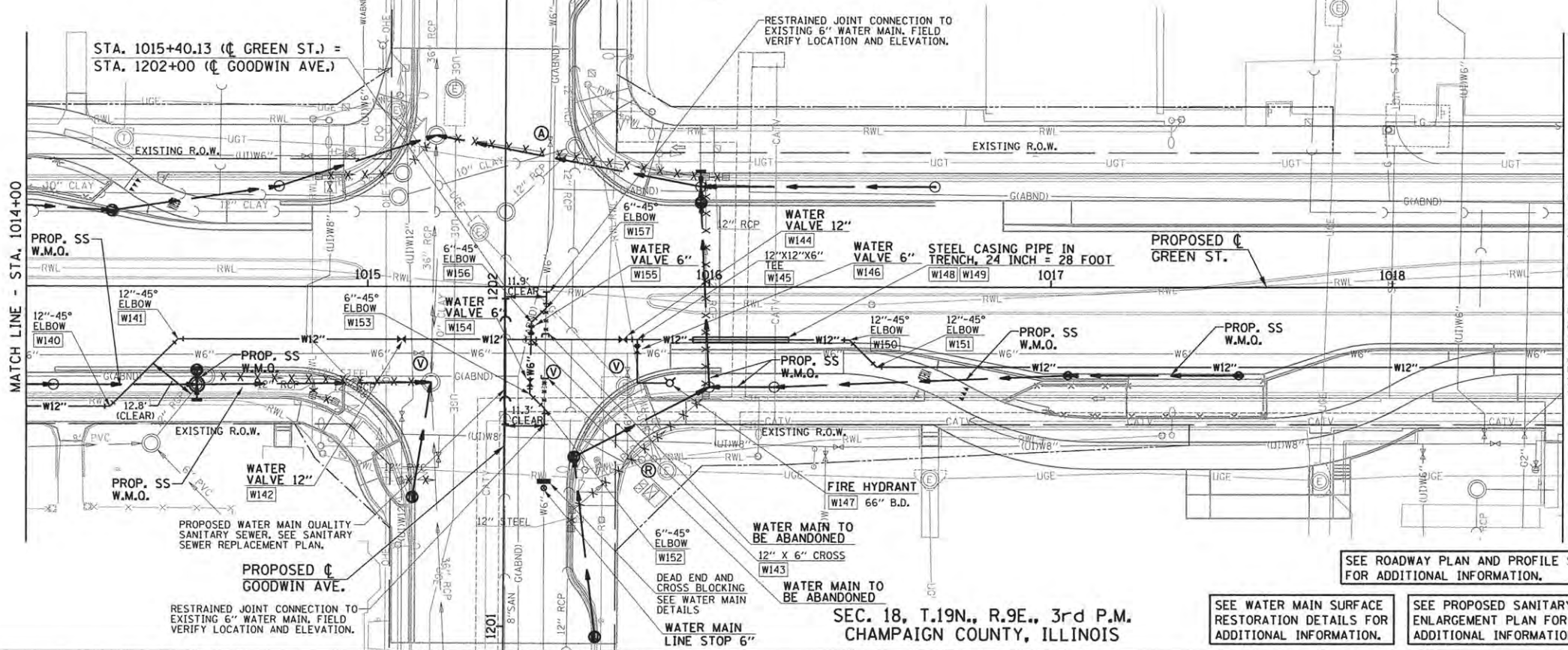

SEE ROADWAY PLAN AND PROFILE SHEETS FOR ADDITIONAL INFORMATION.

SEE WATER MAIN SURFACE RESTORATION DETAILS FOR ADDITIONAL INFORMATION.

SEE PROPOSED SANITARY SEWER ENLARGEMENT PLAN FOR ADDITIONAL INFORMATION.

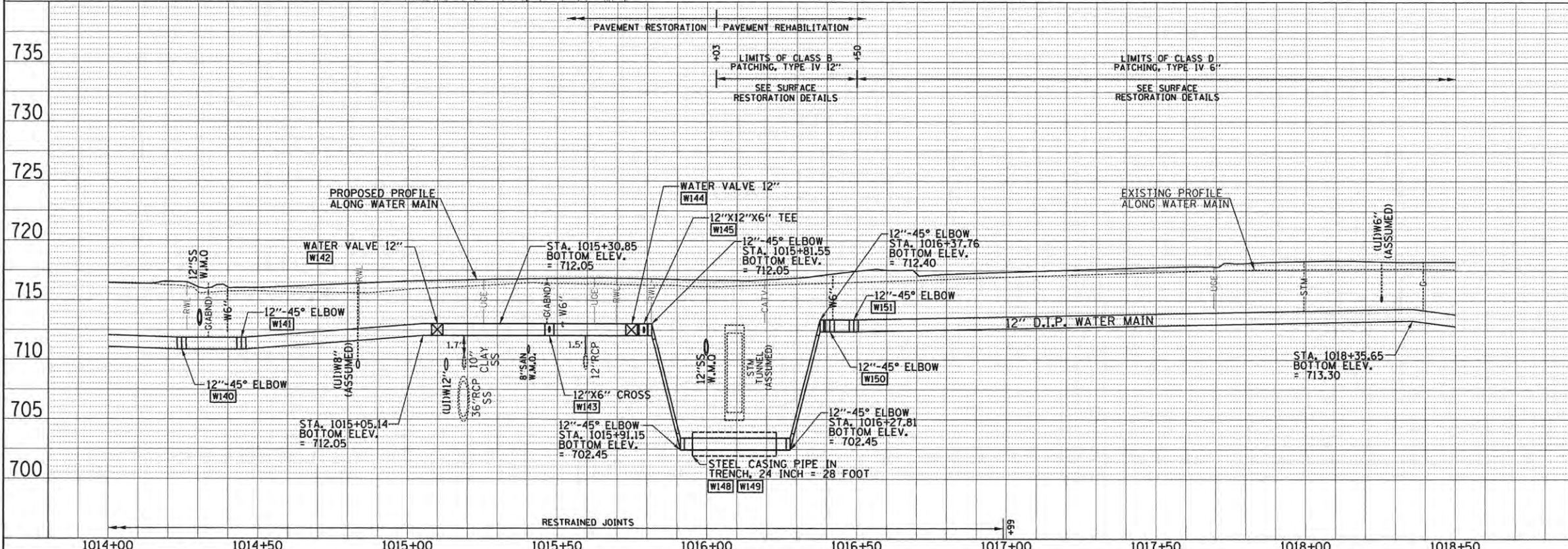

THE PROPOSED WATER MAIN PROFILE IS SHOWN ALONG THE ROADWAY ALIGNMENT AND DOES NOT REFLECT ACTUAL LENGTH AT BENDS AND DEFLECTIONS. SEE PLAN LAYOUT FOR ADDITIONAL INFORMATION.

**WATER MAIN TO BE ABANDONED**  
THE EXISTING WATER MAINS AND VALVES TO BE RETIRED WITHIN THE PROJECT LIMITS SHALL BE REMOVED OR ABANDONED IN PLACE AND FILLED WITH GROUT INCLUDING THE DOMESTIC WATER SERVICE LINES. EXPOSED ENDS OF ABANDONED LINES SHALL BE PLUGGED OR CAPPED IN A WATERTIGHT MANNER. ALL RETIRED WATER VALVE BOXES, DOMESTIC CURB STOP BOXES, AND DEAD END AND CROSS BLOCKING INSTALLED FOR STAGING PURPOSES SHALL BE REMOVED. THIS WORK WILL BE CONSIDERED INCLUDED IN THE CONTRACT UNIT PRICE LUMP SUM FOR WATER MAIN TO BE ABANDONED.

DATE	
BY	
NO.	
NO.	
NO.	
NO.	

DATE	
BY	
NO.	
NO.	
NO.	
NO.	

FILE NAME = P:\0010720\_MCORE\Plans\sheet\Project1\P1-sht-water-p1nprof.dgn  
PLOT DATE = 3/23/2016 2:01:09 PM

DESIGNED	- R.J.H.	REVISED	-
DRAWN	- R.J.H.	REVISED	-
CHECKED	- C.S.G.	REVISED	-
DATE	- FEBRUARY 2016	REVISED	-

STATE OF ILLINOIS  
DEPARTMENT OF TRANSPORTATION

WATER MAIN PLANS - GREEN STREET

SCALE: 1"=20' SHEET NO. 103 OF 239 SHEETS STA. 1014+00 TO STA. 1018+50

F.A.U. RTE.	SECTION	COUNTY	TOTAL SHEETS	SHEET NO.
	15-00304-01-PV	CHAMPAIGN	239	103
MCORE PROJECT 1		CONTRACT NO. 91539		
JOB NO. C-95-305-16		ILLINOIS FED. AID PROJECT TIG-51810571		



DATE	
BY	
REVISION	
NO.	
DESCRIPTION	
DATE	
BY	
REVISION	
NO.	
DESCRIPTION	
DATE	
BY	
REVISION	
NO.	
DESCRIPTION	

**Clark Detz**  
ENGINEERS

DATE	
BY	
REVISION	
NO.	
DESCRIPTION	
DATE	
BY	
REVISION	
NO.	
DESCRIPTION	

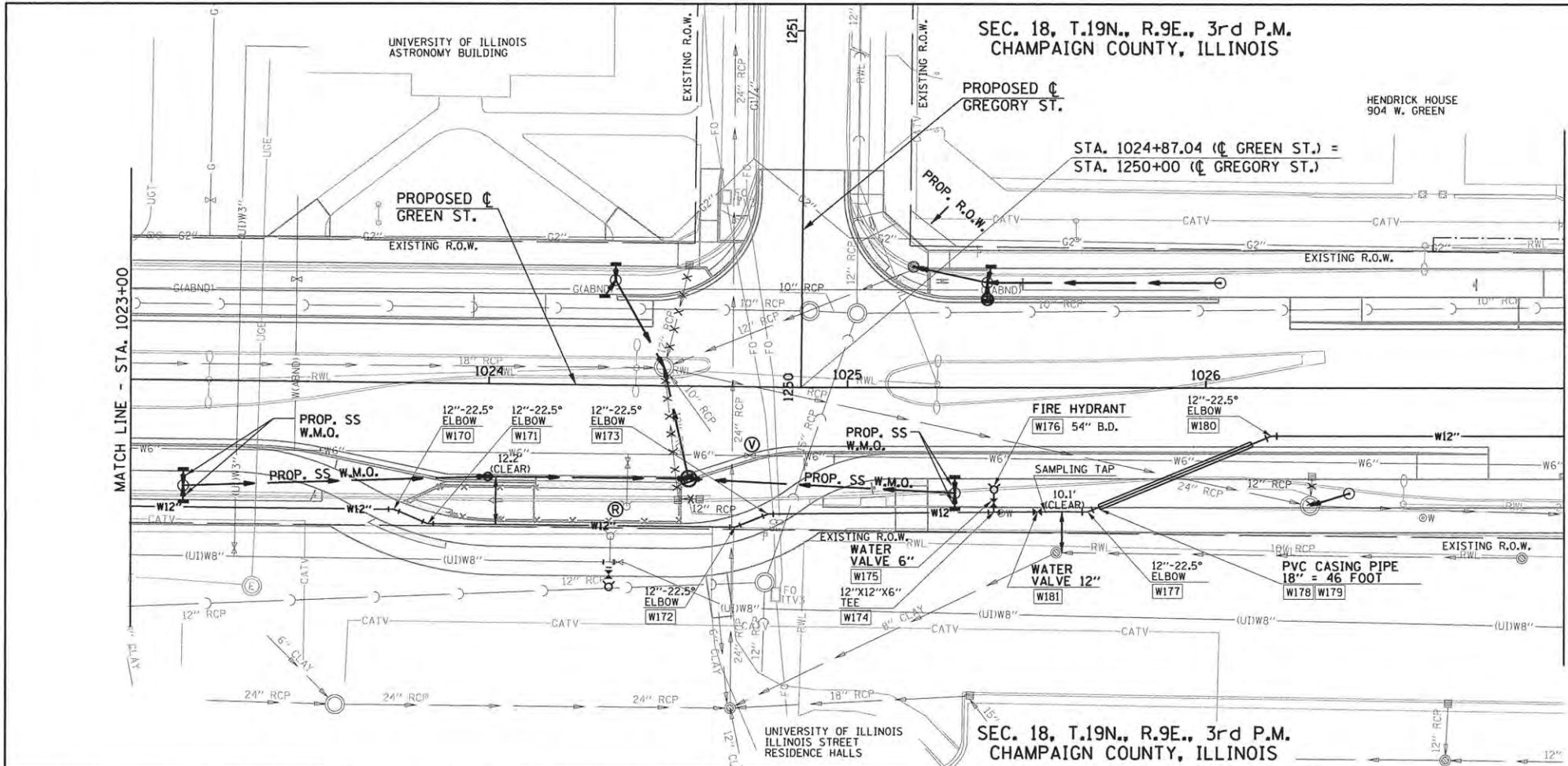

POINT NO.	STATION	OFFSET	BOT. OF PIPE ELEVATION
W170	1023+73.89	35.50' RT.	711.45
W171	1023+83.32	39.40' RT.	711.45
W172	1024+69.10	39.35' RT.	712.10
W173	1024+78.17	35.59' RT.	712.10
W174	1025+40.86	34.86' RT.	711.65
W175	1025+40.89	32.22' RT.	-
W176	1025+40.95	28.50' RT.	711.90
W177	1025+67.02	34.75' RT.	706.85
W178	1025+70.32	33.38' RT.	-
W179	1026+12.82	15.78' RT.	-
W180	1026+18.31	13.50' RT.	706.85
W181	1025+53.00	34.73' RT.	711.65

- LEGEND**
- W100 - PROPOSED LAYOUT POINT NUMBER
  - - PROPOSED STORM SEWER
  - Ⓡ - FIRE HYDRANT TO BE REMOVED
  - Ⓐ - VALVE BOX TO BE ADJUSTED (SPECIAL)
  - Ⓥ - VALVE BOX TO BE ABANDONED
  - x-x- - STORM SEWER TO BE REMOVED

SEE WATER MAIN SURFACE RESTORATION DETAILS FOR ADDITIONAL INFORMATION.

SEE ROADWAY PLAN AND PROFILE SHEETS FOR ADDITIONAL INFORMATION.

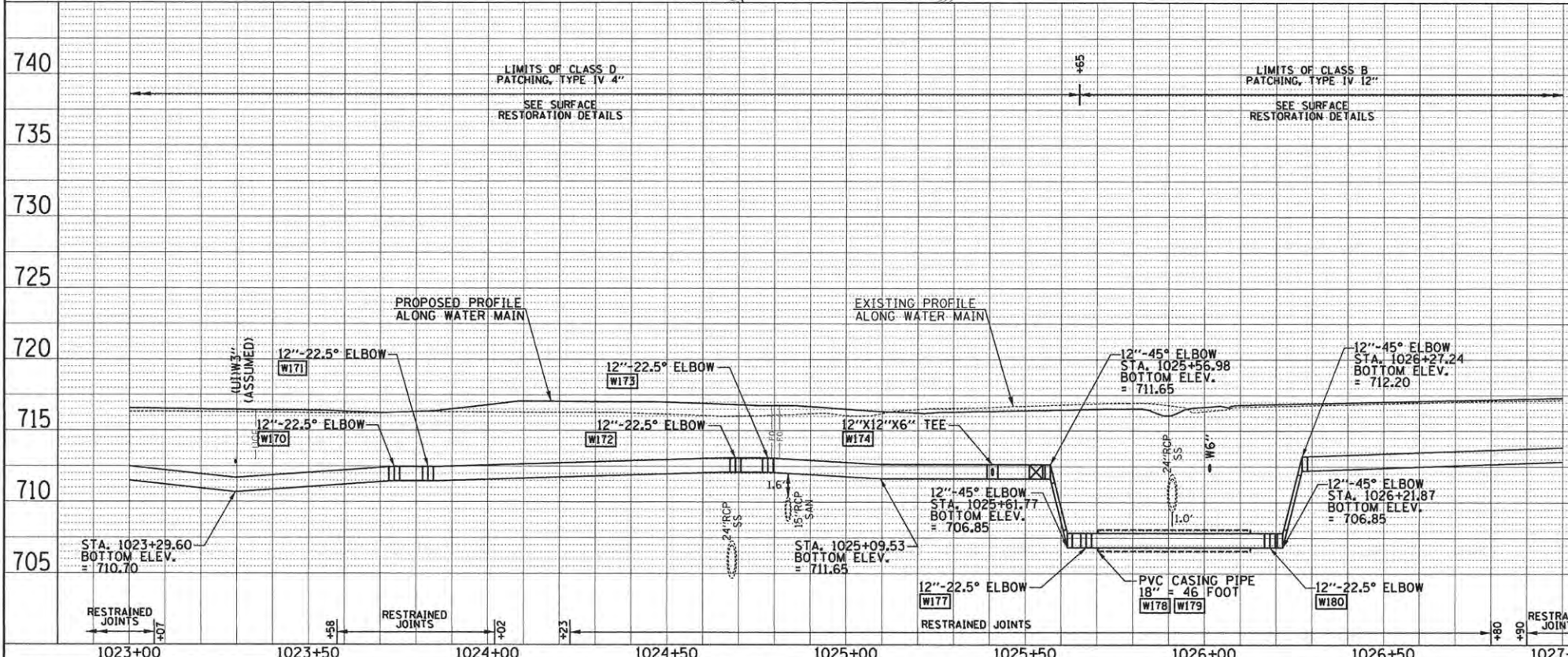

THE PROPOSED WATER MAIN PROFILE IS SHOWN ALONG THE ROADWAY ALIGNMENT AND DOES NOT REFLECT ACTUAL LENGTH AT BENDS AND DEFLECTIONS. SEE PLAN LAYOUT FOR ADDITIONAL INFORMATION.

**WATER MAIN TO BE ABANDONED**  
THE EXISTING WATER MAINS AND VALVES TO BE RETIRED WITHIN THE PROJECT LIMITS SHALL BE REMOVED OR ABANDONED IN PLACE AND FILLED WITH GROUT INCLUDING THE DOMESTIC WATER SERVICE LINES. EXPOSED ENDS OF ABANDONED LINES SHALL BE PLUGGED OR CAPPED IN A WATERTIGHT MANNER. ALL RETIRED WATER VALVE BOXES, DOMESTIC CURB STOP BOXES, AND DEAD END AND CROSS BLOCKING INSTALLED FOR STAGING PURPOSES SHALL BE REMOVED. THIS WORK WILL BE CONSIDERED INCLUDED IN THE CONTRACT UNIT PRICE LUMP SUM FOR WATER MAIN TO BE ABANDONED.

FILE NAME = P:\0010720\_MCORE\Plans\sheets\Project1\P1-sht-water-plnprof.dgn  
PLOT DATE = 3/23/2016 2:01:16 PM

DESIGNED - R.J.H.  
DRAWN - R.J.H.  
CHECKED - C.S.G.  
DATE - FEBRUARY 2016

REVISIONS:  
REVISION NO. | DATE | DESCRIPTION  
- | - | -  
- | - | -  
- | - | -  
- | - | -

STATE OF ILLINOIS  
DEPARTMENT OF TRANSPORTATION

WATER MAIN PLANS - GREEN STREET

SCALE: 1"=20' SHEET NO. 105 OF 239 SHEETS STA. 1023+00 TO STA. 1027+00

F.A.U. RTE.	SECTION	COUNTY	TOTAL SHEETS	SHEET NO.
	15-00304-01-PV	CHAMPAIGN	239	105
MCORE PROJECT 1		CONTRACT NO. 91539		
JOB NO. C-95-305-16 ILLINOIS FED. AID PROJECT TIC-5181057				



SEC. 18, T.19N., R.9E., 3rd P.M.  
CHAMPAIGN COUNTY, ILLINOIS

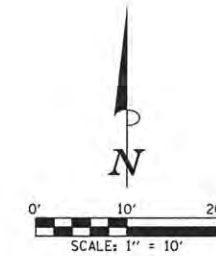
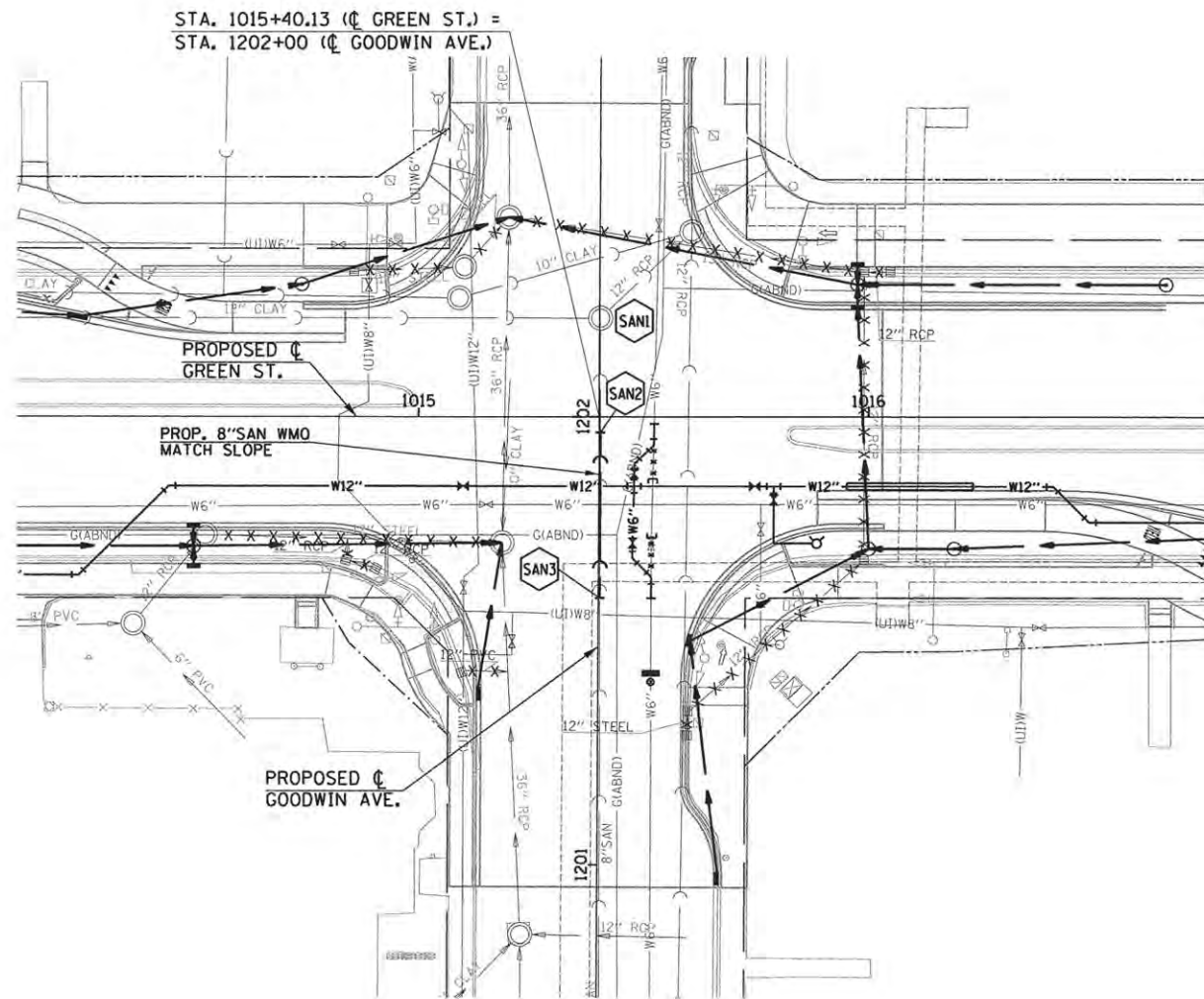

- LEGEND**
- PROPOSED STORM SEWER
  - X-X- STORM SEWER TO BE REMOVED
  - - - PROPOSED SANITARY SEWER (WATER MAIN QUALITY)
  - SANX - SANITARY SEWER STRUCTURE NUMBER
  - W12"- PROPOSED WATER MAIN

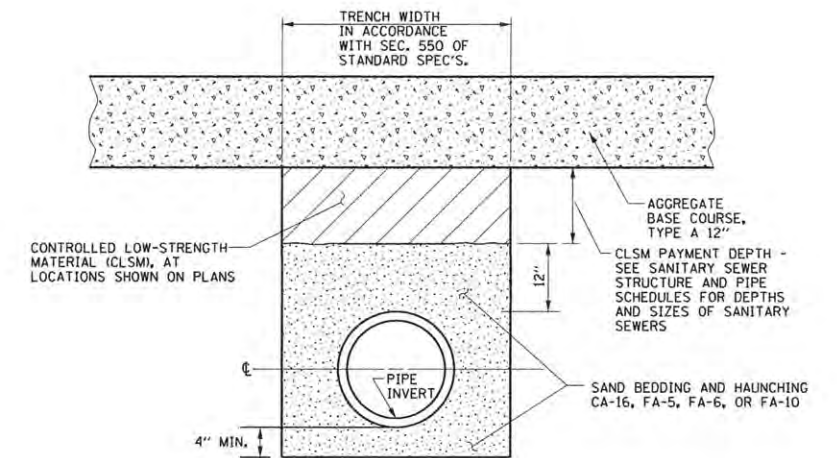

**SANITARY SEWER TRENCH DETAIL**

**NOTES:**

1. THE APPLICABLE ARTICLES OF SECTION 550 OF THE STANDARD SPECIFICATIONS SHALL APPLY FOR EXCAVATION, BEDDING, AND INSTALLATION OF THE SANITARY SEWERS.
2. THE USE OF DOUBLE TRENCH BOXES WILL BE ALLOWED TO MINIMIZE TRENCH WIDTHS.
3. THE AGGREGATE BEDDING AND HAUNCHING MATERIAL SHALL BE PLACED IN 8 INCH LIFTS, LOOSE MEASUREMENT AND COMPACTED TO THE SATISFACTION OF THE ENGINEER.
4. THE CLSM SHALL BE PLACED IN LIFTS AS DESCRIBED IN SECTION 593 OF THE STANDARD SPECIFICATIONS.
5. THE COST OF TRENCHING, AGGREGATE BEDDING MATERIAL, AND AGGREGATE HAUNCHING MATERIAL FROM THE TOP OF THE BEDDING TO 12" ABOVE THE TOP OF THE PIPE WILL NOT BE PAID FOR SEPARATELY BUT SHALL BE INCLUDED IN THE COST OF THE SANITARY SEWER, AND NO ADDITIONAL COMPENSATION WILL BE ALLOWED.

SANITARY SEWER STRUCTURE SCHEDULE								
STR. NO.	STRUCTURE TYPE	OFF-SET SIDE	C/L STA. OF STR.	OFFSET TO C/L OF STR.	INVERT IN ELEV.	U.S. STR. NO.	INVERT OUT ELEV.	D.S. STR. NO.
SAN1	SEE REMOVAL PLANS	-	-	-	-	-	-	-
SAN2	SANITARY SEWER CONNECTION	RT	*1015+40.36	*3.55	*	SAN6	*	SAN4
SAN3	SANITARY SEWER CONNECTION	RT	*1015+40.30	*40.55	*	SOUTH	*	SAN5

\* FIELD VERIFY LOCATION AND ELEVATION

SANITARY SEWER PIPE SCHEDULE				
LOCATION STRUCTURE TO STRUCTURE	SANITARY SEWER REM 8" (FOOT)	SANITARY SEWER TYPE 2 8" (FOOT)	GRADE %	CONTR LOW-STRENG MATERIAL (CU YD)
SAN2-SAN3	37	**37	***	10.9

\*\* FOR CONNECTION TO EXISTING PIPES  
\*\*\* MATCH EXISTING SLOPE

SEE DRAINAGE STRUCTURE AND PIPE SCHEDULES FOR STORM SEWER STRUCTURE LOCATIONS, ELEVATIONS, STORM SEWER TYPES, PIPE SLOPES AND ADDITIONAL SANITARY MANHOLE ADJUSTMENTS.

SEE ROADWAY PLANS, WATER MAIN PLANS, TRAFFIC SIGNAL PLANS, AND ROADWAY LIGHTING PLANS FOR PROPOSED UTILITY INFORMATION.

SEC. 18, T.19N., R.9E., 3rd P.M.  
CHAMPAIGN COUNTY, ILLINOIS

FILE NAME = P:\00010720\_MCORE\Plans\Sheets\Project1\PI-sht-water-p1nprof.dgn  
PLOT DATE = 3/23/2016 2:01:20 PM

DESIGNED - R.J.H.    REVISIONS -  
DRAWN - R.J.H.    REVISIONS -  
CHECKED - C.S.G.    REVISIONS -  
DATE - MARCH 2016    REVISIONS -

STATE OF ILLINOIS  
DEPARTMENT OF TRANSPORTATION

WATER MAIN PLANS - GREEN STREET  
SANITARY SEWER REPLACEMENT ENLARGEMENT

SCALE: 1"=10'    SHEET NO. 107 OF 239 SHEETS    STA. TO STA.

F.A.U. RTE.	SECTION	COUNTY	TOTAL SHEETS	SHEET NO.
	15-00304-01-PV	CHAMPAIGN	239	107
MCORE PROJECT 1			CONTRACT NO. 91539	
JOB NO. C-95-305-16    ILLINOIS FED. AID PROJECT T1G-51810571				

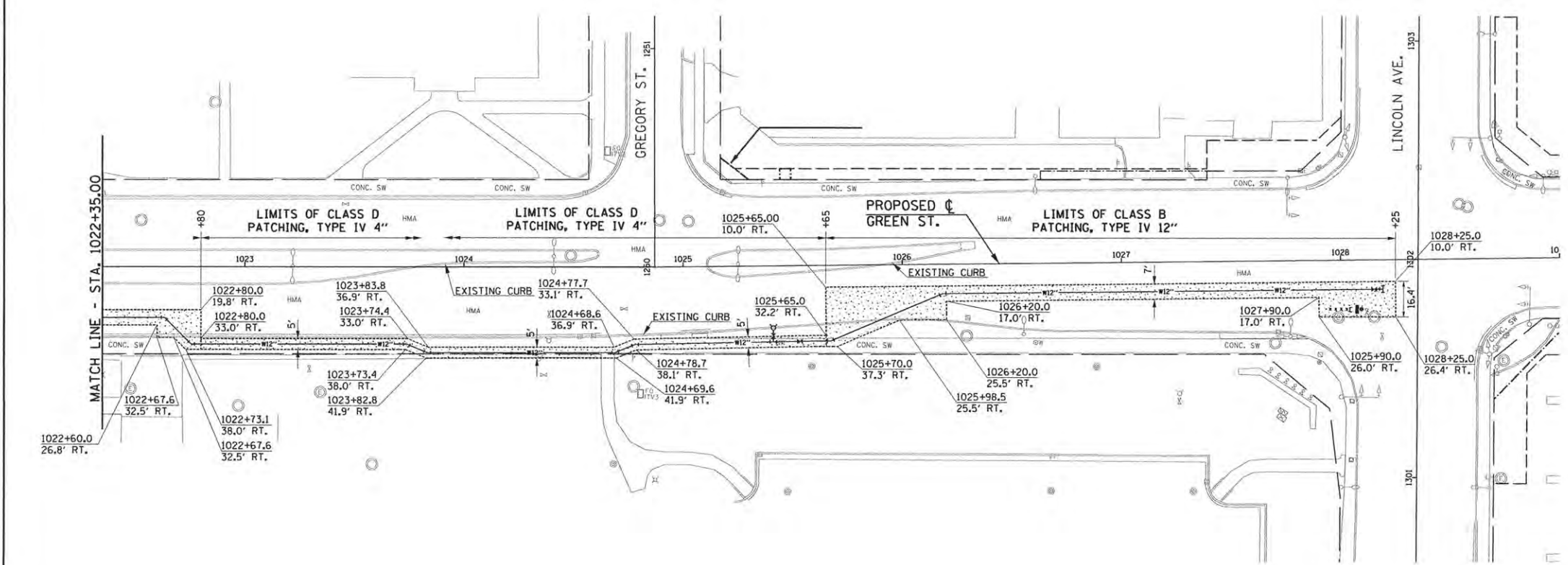
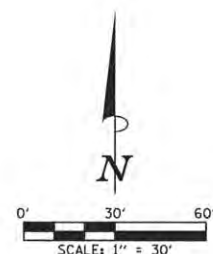
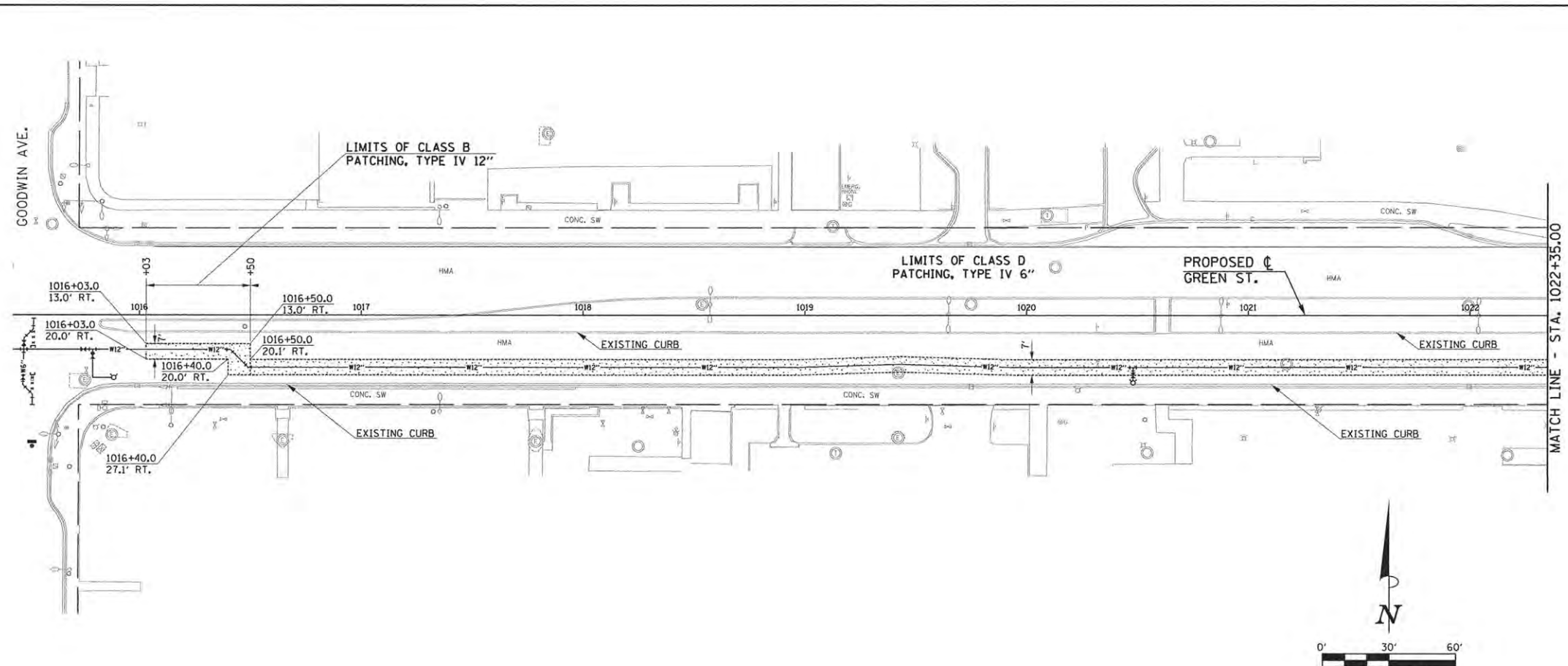
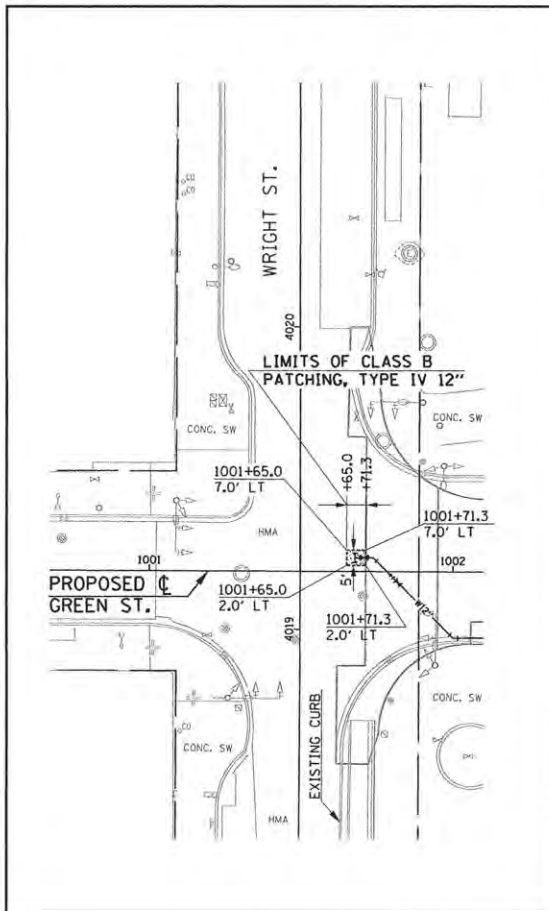

SURFACE RESTORATION SCHEDULE			
LOCATION	CLASS B PATCHES, TYPE IV, 12" (SQ YD)	CLASS D PATCHES, TYPE IV, 4" (SQ YD)	CLASS D PATCHES, TYPE IV, 6" (SQ YD)
1001+65.0 TO 1001+71.3	32		
1016+03.0 TO 1016+40.0	45		
1016+40.0 TO 1022+80.0			509
1022+80.0 TO 1025+65.0		160	
1025+65.0 TO 1028+25.0	315		
<b>TOTAL</b>	<b>392</b>	<b>160</b>	<b>509</b>

- NOTES:
1. LOCATIONS OF WATER MAIN PAVEMENT PATCHES ARE CONSIDERED APPROXIMATE. THE CONTRACTOR SHALL FIELD VERIFY LOCATIONS. EXISTING UNDERGROUND UTILITIES NOT SHOWN FOR CLARITY, SEE PLANS.
  2. THE PROPOSED PAVEMENT PATCHING SHALL EXTEND A MINIMUM OF 12" BEYOND THE TRENCH WIDTH. SEE TRENCH BACKFILL DETAIL FOR MAXIMUM TRENCH WIDTH INFORMATION WHICH PAVEMENT PATCHING LIMITS WILL ADHERE TO. NO ADDITIONAL COMPENSATION WILL BE ALLOWED BEYOND THESE LIMITS.
  3. THE CLASS B PATCHES, TYPE IV 12" ARE INTENDED AS PERMANENT PAVEMENT REPLACEMENTS. PROPOSED PATCHING THICKNESS SHALL MATCH THE EXISTING PAVEMENT THICKNESS AS DIRECTED BY THE ENGINEER.
  4. THE CLASS D PATCHES, TYPE IV 6" ARE INTENDED AS TEMPORARY PAVEMENT REPLACEMENTS WITHIN THE EXISTING ROADWAY LIMITS AND WILL BE RECONSTRUCTED DURING STAGE 3B.
  5. THE CLASS D PATCHES, TYPE IV 4" ARE INTENDED AS TEMPORARY PAVEMENT REPLACEMENTS WITHIN THE EXISTING SIDEWALK LIMITS AND WILL BE RECONSTRUCTED DURING STAGE 3B.

SEE WATER MAIN PLANS FOR ADDITIONAL INFORMATION.

SEE TYPICAL SECTIONS, PLAN AND PROFILE SHEETS, AND STAGE CONSTRUCTION PLANS FOR ADDITIONAL DETAILS.

FILE NAME = P:\0010720\_MCORE\Plans\sheets\Project1\P1-sht-water-pinprof.dgn  
 PLOT DATE = 3/23/2016 2:01:28 PM

DESIGNED - R.J.H. REVISIONS -  
 DRAWN - R.J.H. REVISIONS -  
 CHECKED - C.S.G. REVISIONS -  
 DATE - MARCH 2016 REVISIONS -

STATE OF ILLINOIS  
 DEPARTMENT OF TRANSPORTATION

WATER MAIN PLANS - GREEN STREET  
 SURFACE RESTORATION

SCALE: 1"=30' SHEET NO. 108 OF 239 SHEETS STA. TO STA.

F.A.U. RTE.	SECTION	COUNTY	TOTAL SHEETS	SHEET NO.
	15-00304-01-PV	CHAMPAIGN	239	108
MCORE PROJECT 1		CONTRACT NO. 91539		
JOB NO. C-95-305-16 ILLINOIS FED. AID PROJECT TIG-51810571				



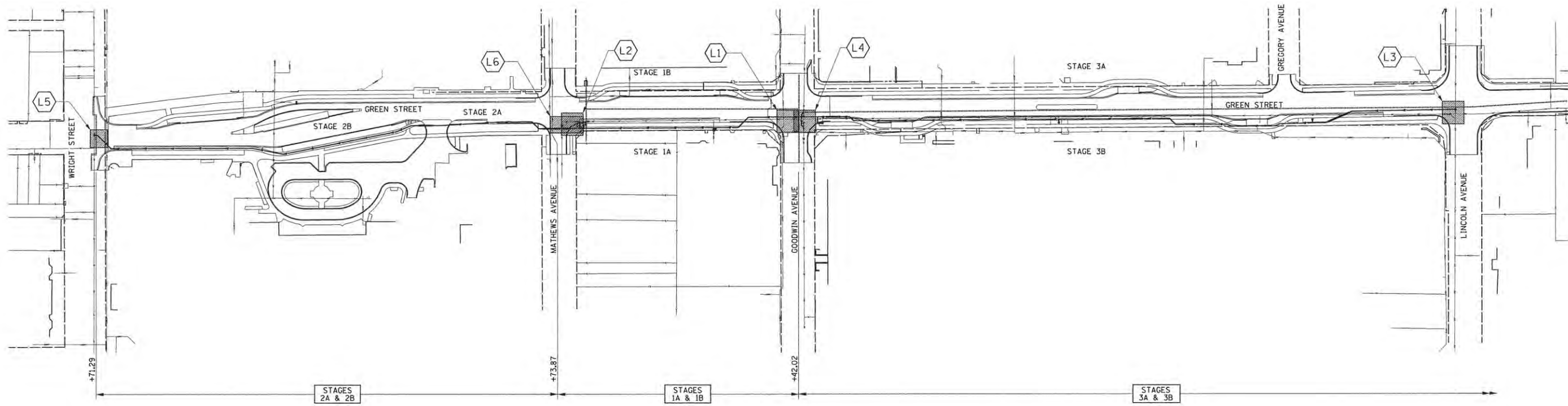
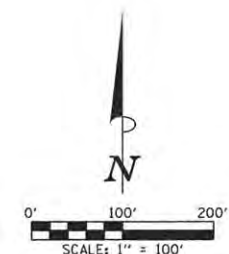

**WATER MAIN STAGE CONSTRUCTION OVERVIEW**

**WATER MAIN STAGE CONSTRUCTION NOTES**

1. CONTRACTOR SHALL CONTACT ILLINOIS AMERICAN WATER AT LEAST 72 HOURS BEFORE OPERATING AN EXISTING VALVE.
2. CONTRACTOR SHALL OPERATE VALVES IN SUCH A WAY SO THAT SERVICE IS MAINTAINED AT ALL TIMES EXCEPT FOR WHEN SERVICES ARE TRANSFERRED TO THE NEW WATER MAIN.
3. THE PROPOSED CONFIGURATIONS SHOWN ON THIS SHEET REPRESENT THE ANTICIPATED INSTALLATION AND ABANDONMENT PLAN, CONFIGURATIONS ARE LABELED FOR REFERENCE ONLY. THE CONTRACTOR SHALL DETERMINE THE APPROPRIATE SEQUENCE DURING CONSTRUCTION AS APPROVED BY THE ENGINEER.
4. TEMPORARY FIRE HYDRANTS, LINE STOPS, VALVES, AND REDUCERS MAY BE REUSED. THESE COSTS WILL BE CONSIDERED INCLUDED IN THE CONTRACT UNIT PRICE LUMP SUM FOR WATER MAIN TO BE ABANDONED.

- LEGEND**
- STAGING LOCATION
  - STAGE LIMITS
  - L1 - LOCATION DETAIL (SEE PLANS)

SEE TYPICAL SECTIONS, PLAN AND PROFILE SHEETS, AND STAGE CONSTRUCTION PLANS FOR ADDITIONAL DETAILS.



FILE NAME = P:\00010720\_MCORE\Plans\Sheets\Project1\PI-sht-water-cover-details.dgn  
 PLOT DATE = 3/23/2016 2:01:30 PM

DESIGNED - R.J.H.	REVISED -
DRAWN - R.J.H.	REVISED -
CHECKED - C.S.G.	REVISED -
DATE - MARCH 2016	REVISED -

STATE OF ILLINOIS  
DEPARTMENT OF TRANSPORTATION

<b>WATER MAIN PLANS STAGE CONSTRUCTION</b>			
SCALE : 1"=100'	SHEET NO. 109 OF 239 SHEETS	STA.	TO STA.

F.A.U. RTE.	SECTION	COUNTY	TOTAL SHEETS	SHEET NO.
	15-00304-01-PV	CHAMPAIGN	239	109
MCORE PROJECT 1			CONTRACT NO. 91539	
JOB NO. C-95-305-16 ILLINOIS FED. AID PROJECT T16-5181057				

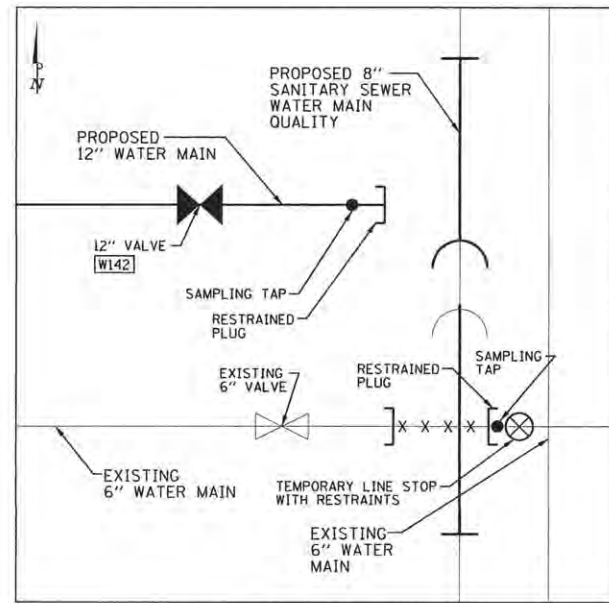

L1 LOCATION 1  
GOODWIN AVENUE

**LOCATION 1 NOTES**

1. DURING STAGE 1A, INSTALL NEW 12" WATER MAIN FROM 12" VALVE, W142, AT GOODWIN AVE. TO 12" VALVE, W125, AT MATHEWS AVE. CAP NEW 12" WATER MAIN BEYOND THE TWO 12" VALVES AS SHOWN IN LOCATIONS 1 AND 2.
2. INSTALL PROPOSED 8" SANITARY SEWER, WATER MAIN QUALITY.
3. UTILIZE SAMPLING TAPS SHOWN IN LOCATIONS 1 AND 2 FOR BOIL ORDER SAMPLE. FLUSH AND TEST NEW 12" WATER MAIN FROM THE WEST.
4. CONNECT SERVICE LINES TO NEW 12" WATER MAIN.
5. USE EXISTING VALVE AND LINE STOP TO CUT AND CAP EXISTING 6" WATER MAIN AT LOCATION 1 AS SHOWN.

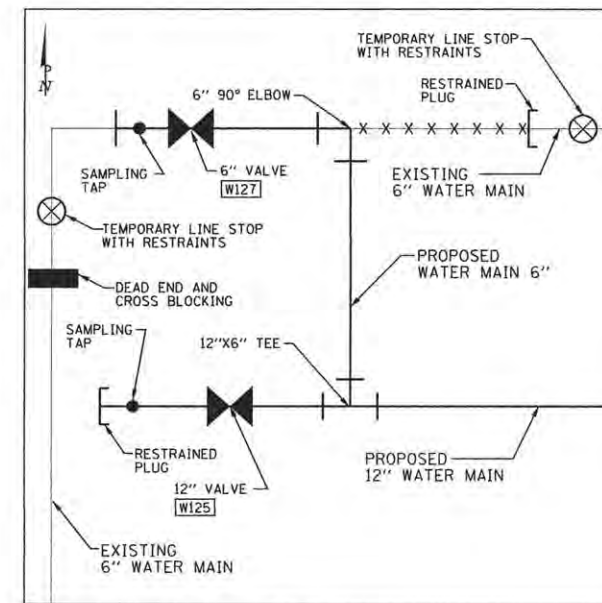

L2 LOCATION 2  
MATHEWS AVENUE

**LOCATION 2 NOTES**

1. DURING STAGE 1A, INSTALL NEW 12" WATER MAIN FROM 12" VALVE, W142, AT GOODWIN AVE. TO 12" VALVE, W125, AT MATHEWS AVE. CAP NEW 12" WATER MAIN BEYOND THE TWO 12" VALVES AS SHOWN IN LOCATIONS 1 AND 2.
2. INSTALL LINE STOPS ON EXISTING 6" WATER MAIN.
3. CONNECT NEW 12" WATER MAIN TO EXISTING 6" WATER MAIN USING 12"x6" TEE, NEW 6" WATER MAIN, 6" 90 DEGREE ELBOW, AND 6" VALVE, W127.
4. UTILIZE SAMPLING TAPS SHOWN IN LOCATIONS 1 AND 2 FOR BOIL ORDER SAMPLE. FLUSH AND TEST NEW 12" WATER MAIN FROM THE WEST.
5. CUT AND CAP EXISTING 6" WATER MAIN AT LOCATION 2.

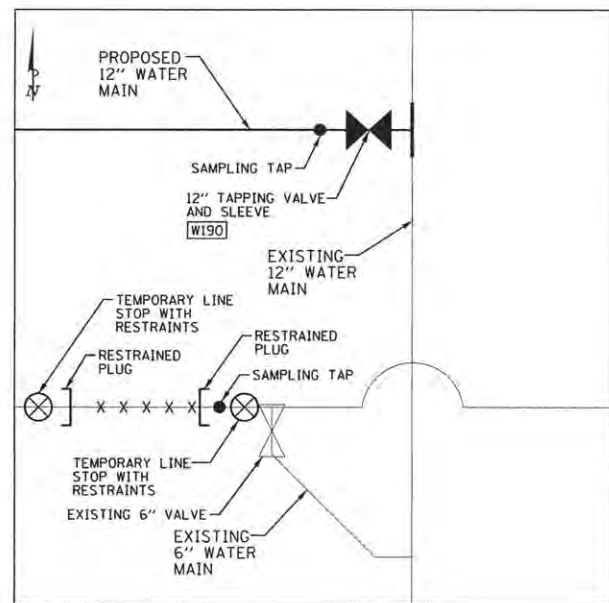

L3 LOCATION 3  
LINCOLN AVENUE

**LOCATION 3 NOTES**

1. DURING STAGE 3B, INSTALL NEW 12" WATER MAIN NEAR 12" VALVE, W142, AT GOODWIN AVE. TO 12" VALVE, W190, AT LINCOLN AVE.
2. CONNECT NEW 12" WATER MAIN TO EXISTING 12" WATER MAIN AT LOCATION 3 USING 12" TAPPING VALVE AND SLEEVE, W190.
3. USE SAMPLING TAP ON NEW 12" WATER MAIN AS SHOWN IN LOCATION 3 AND SAMPLING TAP BETWEEN LOCATION 3 AND LOCATION 4 FOR FLUSHING, DISINFECTING, AND TESTING OF NEW 12" WATER MAIN.
4. INSTALL TEMPORARY LINE STOPS TO CUT AND CAP EXISTING 6" WATER MAIN AFTER THE RETIREMENT OF THE EXISTING 6" WATER MAIN AT THE INTERSECTION OF GREEN ST. AND GOODWIN AVE.

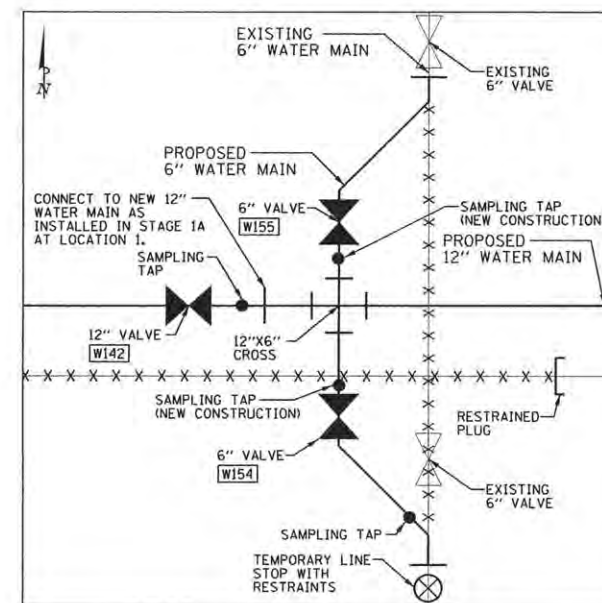

L4 LOCATION 4  
GOODWIN AVENUE

**LOCATION 4 NOTES**

1. CONNECT 12"x6" CROSS, W143, TO NEW 12" WATER MAIN INSTALLED IN STAGE 1A AT LOCATION 1 (REMOVE RESTRAINED PLUG).
2. INSTALL NEW 6" WATER MAIN.
3. THE TWO NEW CONSTRUCTION SAMPLES NEED TO PASS AND WATER MAIN NEEDS TO BE IN SERVICE BEFORE MAKING TIE IN TO EXISTING WATER MAINS.
4. USE EXISTING 6" VALVE NORTH OF LOCATION 4 AND 6" LINE STOP AS SHOWN TO CONNECT NEW 6" WATER MAIN TO EXISTING 6" WATER MAIN.
5. DURING STAGE 3B, INSTALL NEW 12" WATER MAIN AT 12"x6" CROSS, W143, AT GOODWIN AVE. TO 12" VALVE, W190, AT LINCOLN AVE.
6. USE SAMPLING TAPS SHOWN IN LOCATION 4 AND SAMPLING TAP BETWEEN LOCATION 3 AND LOCATION 4 TO FLUSH AND TEST NEW 12" WATER MAIN.

NOTE:  
ILLINOIS AMERICAN WATER REPRESENTATIVE SHALL BE CONTACTED FOR BOIL ORDER SAMPLE AT BLOW OFF ASSEMBLY NORTH OF THIS CONNECTION AT LEAST 48 HOURS PRIOR TO MAKING THIS CONNECTION. SEE WATER MAIN GENERAL NOTES FOR ADDITIONAL INFORMATION. CONTRACTOR SHALL COORDINATE SERVICE INTERRUPTION WITH BUILDINGS NORTH OF LOCATION 4.



FILE NAME =  
P:\00010720\_MCORE\PIans\sheet\Project1\PI-sht-water-cover-details.dgn  
PLOT DATE =  
3/23/2016 2:01:33 PM

DESIGNED - R.J.H.	REVISED -
DRAWN - R.J.H.	REVISED -
CHECKED - C.S.G.	REVISED -
DATE - MARCH 2016	REVISED -

STATE OF ILLINOIS  
DEPARTMENT OF TRANSPORTATION

**WATER MAIN PLANS  
STAGE CONSTRUCTION**

SCALE : NONE SHEET NO. 110 OF 239 SHEETS STA. TO STA.

F.A.J. RTE.	SECTION	COUNTY	TOTAL SHEETS	SHEET NO.
	15-00304-01-PV	CHAMPAIGN	239	110
MCORE PROJECT 1		CONTRACT NO. 91539		
JOB NO. C-95-305-16 ILLINOIS FED. AID PROJECT T16-51810571				

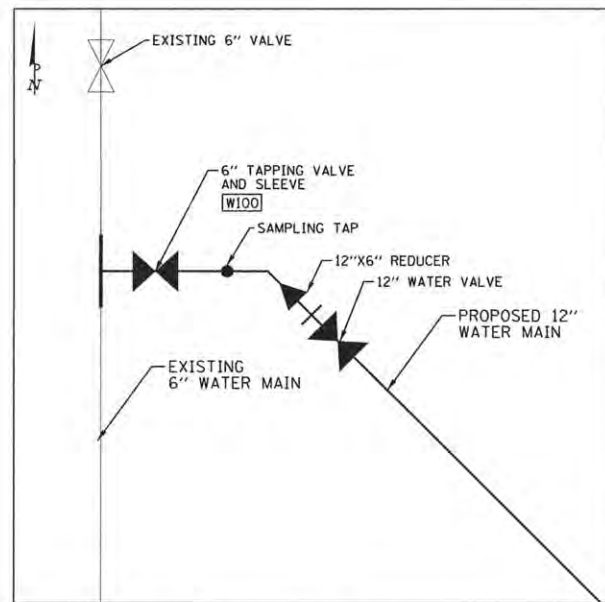

**L5** LOCATION 5  
WRIGHT STREET

**LOCATION 5 NOTES**

1. DURING STAGE 2, INSTALL NEW 12" WATER MAIN, 12"x6" REDUCER, AND 6" TAPPING VALVE AND SLEEVE, W100, TO CONNECT TO EXISTING 6" WATER MAIN.
2. USE SAMPLING TAP TO DISINFECT AND TEST NEW 12" WATER MAIN.

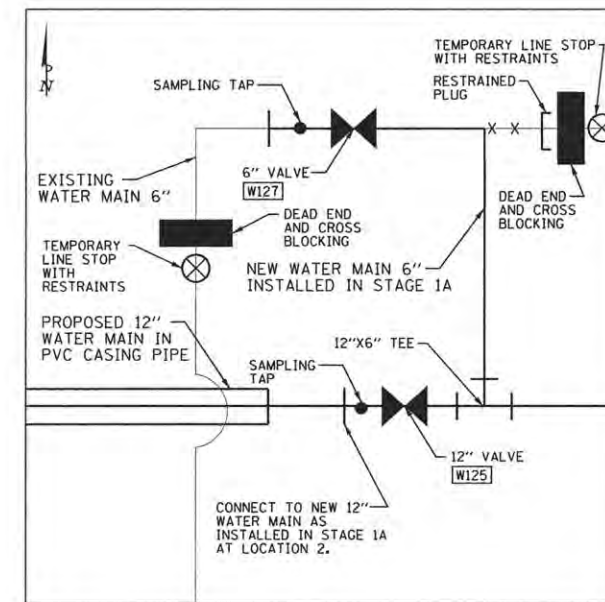

**L6** LOCATION 6  
MATHEWS AVENUE

**LOCATION 6 NOTES**

1. DURING STAGE 2, INSTALL NEW 12" WATER MAIN AND PVC CASING PIPE FROM NEAR 12" VALVE, W125, AT MATHEWS AVE. TO TAPPING VALVE AND SLEEVE, W100, AT WRIGHT ST. CONNECT NEW 12" WATER MAIN TO NEW 12" WATER MAIN INSTALLED IN STAGE 1A.
2. USE SAMPLING TAP TO FLUSH AND TEST NEW 12" WATER MAIN.

FILE NAME =  
P:\00010720\_MCORE\Plans\Sheets\Project1\P1-sht-water-cover-details.dgn  
PLOT DATE =  
3/23/2016 2:01:35 PM

DESIGNED -	R.J.H.	REVISED -	
DRAWN -	R.J.H.	REVISED -	
CHECKED -	C.S.G.	REVISED -	
DATE -	MARCH 2016	REVISED -	

STATE OF ILLINOIS  
DEPARTMENT OF TRANSPORTATION

**WATER MAIN PLANS  
STAGE CONSTRUCTION**

SCALE : NONE SHEET NO. 111 OF 239 SHEETS STA. TO STA.

F.A.U. RTE.	SECTION	COUNTY	TOTAL SHEETS	SHEET NO.
	15-00304-01-PV	CHAMPAIGN	239	111
MCORE PROJECT 1			CONTRACT NO. 91539	
JOB NO. C-95-305-16 ILLINOIS FED. AID PROJECT TIG-51810571				

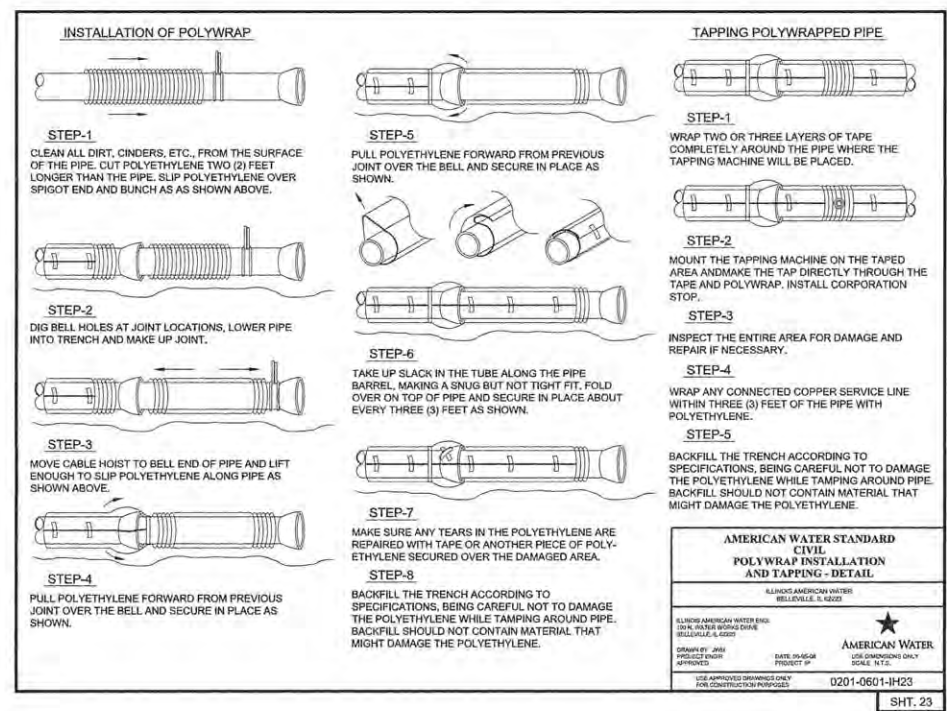
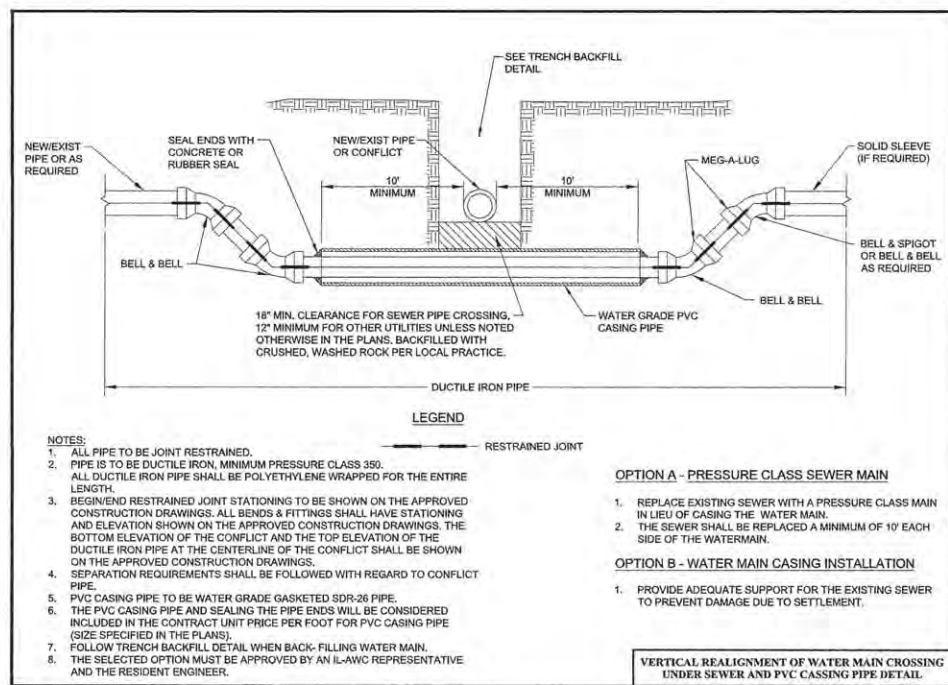
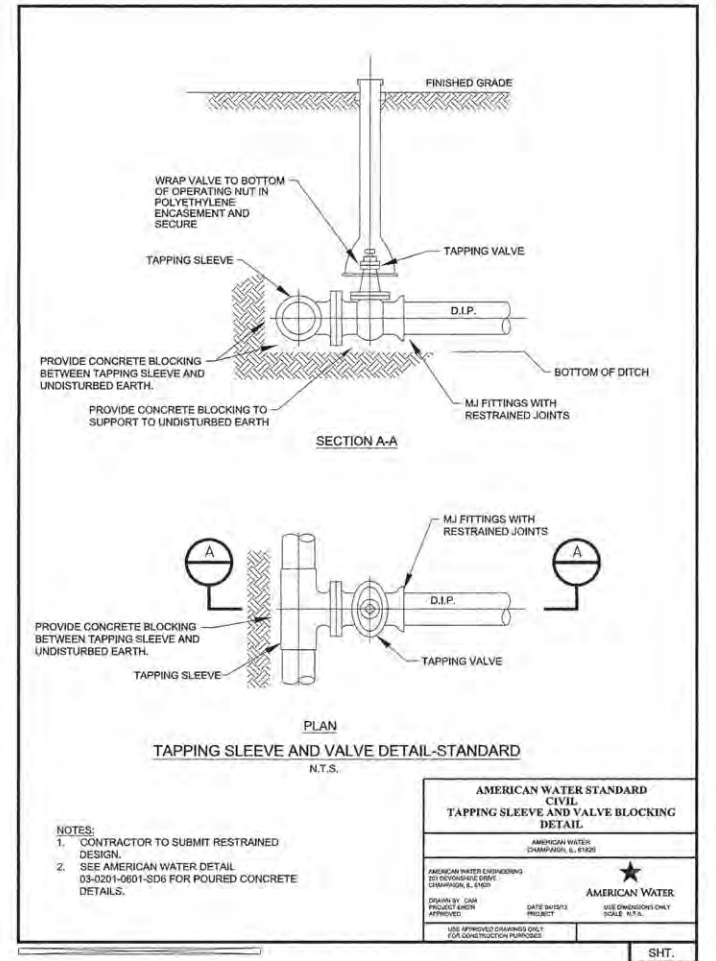
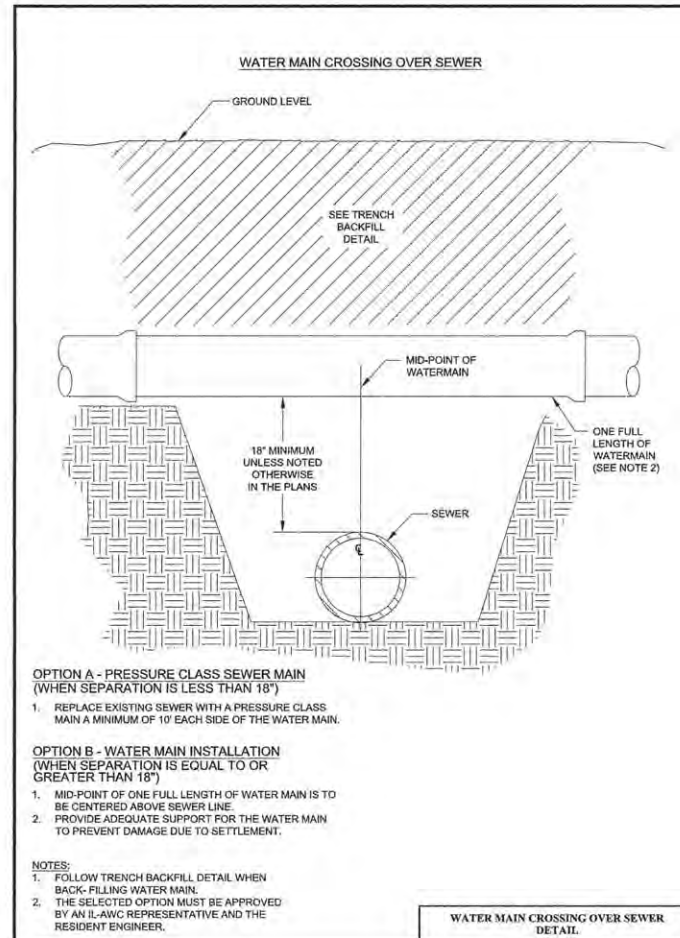
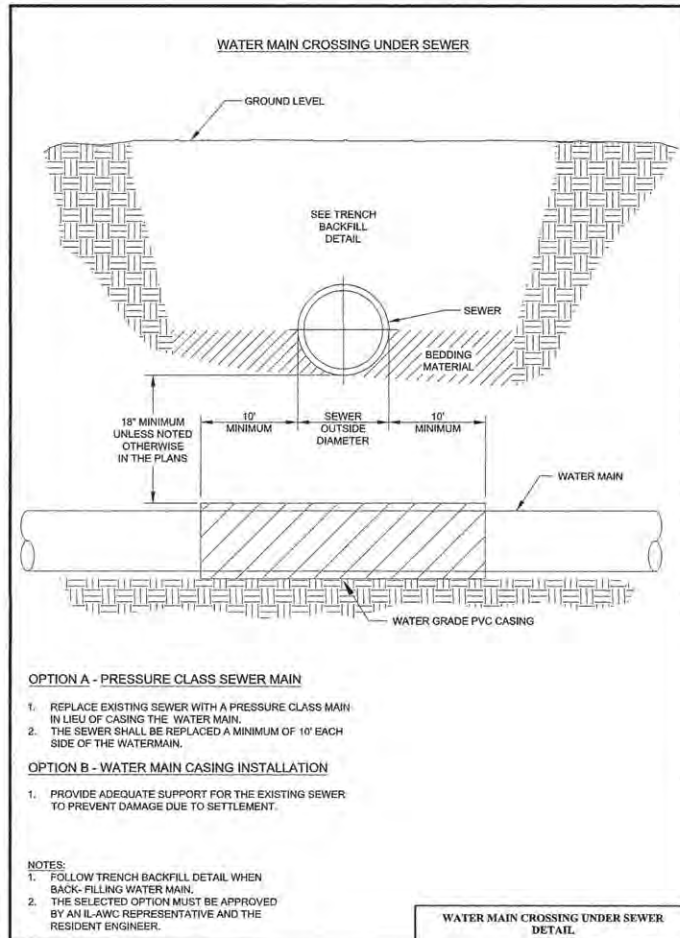
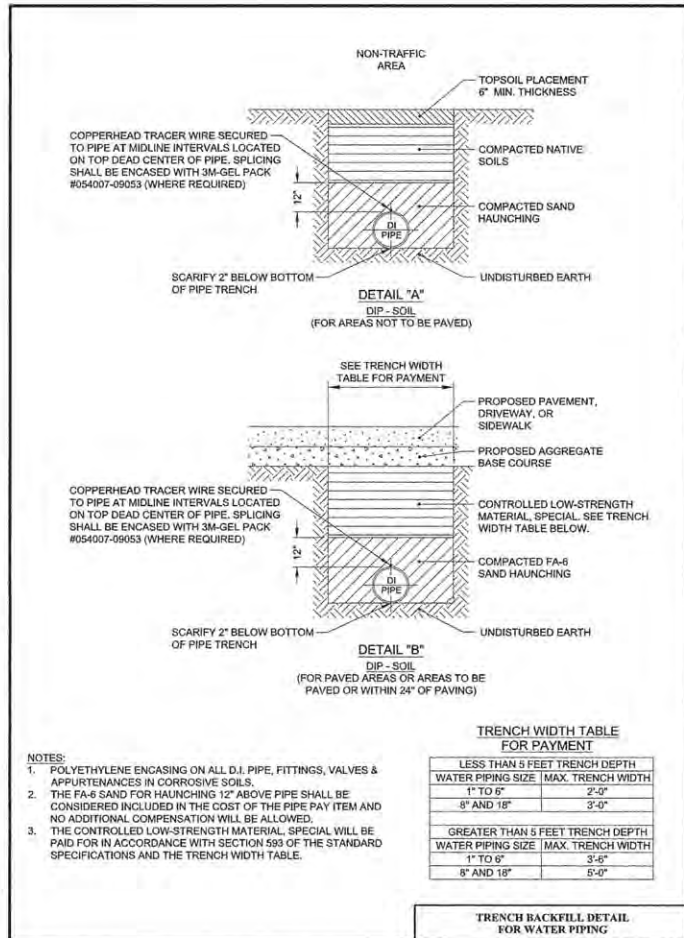

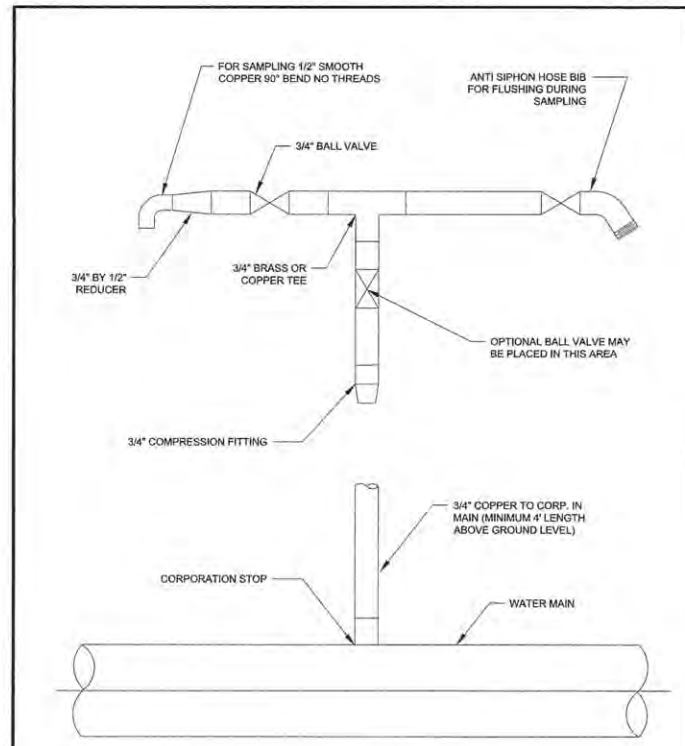

- NOTES:
- PREFERRED SAMPLE DEVICE FOR NEW MAINS. LOCAL OFFICE WILL ALLOW AN APPROVED ALTERNATIVE OF A PIECE OF COPPER PIPE WITH A VALVE AT THE END. ILAW WILL TAP THE WATER MAIN FOR THIS OPTION.
  - AT THE EXTREME ENDS OF THE NEW WATER MAIN OR AT LOCATIONS DIRECTED BY THE ENGINEER, WATER SAMPLING AND CHLORINATING TAPS SHALL BE INSTALLED BY THE CONTRACTOR. AFTER THE CHLORINATING, SAMPLING, AND TESTING IS APPROVED BY THE ILLINOIS AMERICAN WATER COMPANY, THE CORPORATION STOP SHALL BE SHUT OFF AND THE PIPING REMOVED FROM THE CORPORATION STOP.

**AMERICAN WATER STANDARD CIVIL WATER QUALITY SAMPLING DEVICE DETAIL**

ILLINOIS AMERICAN WATER  
SHELLENSA, IL 62223

ILLINOIS AMERICAN WATER ENGINEERS  
2016 WATER VORSE DRIVE  
MOUNTAIN VIEW, IL 62248

DESIGNED BY: JAM  
CHECKED BY: C.S.G.  
DATE: 03/23/16  
PROJECT #:

USE DIMENSIONS ONLY  
SCALE: N.T.S.

0201-0601-IH21

SHT. 21

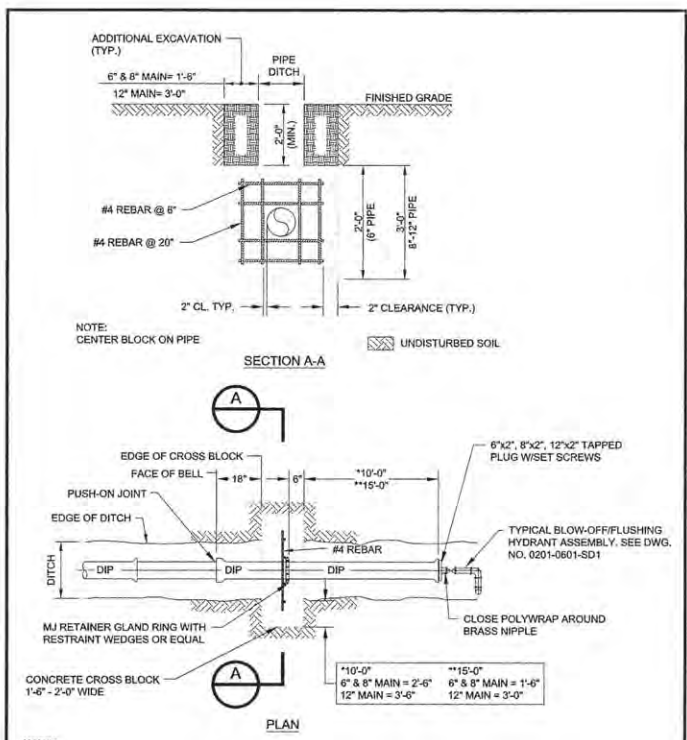

- NOTES:
- ONE RETAINER GLAND RING WITH RESTRAINT WEDGES SHALL BE INSTALLED TOWARDS BELL.
  - DO NOT USE RESTRAINED JOINT GASKETS.

**AMERICAN WATER STANDARD CIVIL DEAD-END AND CROSS BLOCKING DETAIL**

AMERICAN WATER  
VOORHEES, NJ 08434

AMERICAN WATER ENGINEERS  
270 CHAMBERS AVENUE  
NEW YORK, NY 10037

DESIGNED BY: RJB  
CHECKED BY: JAM  
DATE: 03/23/16  
PROJECT #:

REVISIONS:  
03/23/16  
TEXT "15\"/>

**MAXIMUM JOINT DEFLECTION FULL-LENGTH PIPE-PUSH-ON TYPE JOINT PIPE**

NOMINAL PIPE SIZE INCHES	DEFLECTION ANGLE DEGREES	MAX OFFSET - S INCHES		APPROXIMATE RADIUS OF CURVATURE - R FEET	
		L=18 FT	L=20 FT	L=18 FT	L=20 FT
3	4	16	17	256	285
4	4	15	17	256	285
6	4	15	17	256	285
8	4	15	17	256	285
10	4	15	17	256	285
12	4	15	17	256	285
14	4	9	10	429	476
16	2.5	9	10	429	476
18	2.5	9	10	429	476
20	2.5	9	10	429	476
24	2.5	9	10	429	476

**MAXIMUM JOINT DEFLECTION DUCTILE IRON PUSH ON PIPE**

NOMINAL PIPE SIZE INCHES	DEFLECTION ANGLE DEGREES	MAX OFFSET - S INCHES		APPROXIMATE RADIUS OF CURVATURE - R FEET	
		L=18 FT	L=20 FT	L=18 FT	L=20 FT
3	4	15	17	256	285
4	4	15	17	256	285
6	4	15	17	256	285
8	4	15	17	256	285
10	4	15	17	256	285
12	4	15	17	256	285
14	4	9	10	429	476
16	2.5	9	10	429	476
18	2.5	9	10	429	476
20	2.5	9	10	429	476
24	2.5	9	10	429	476

\*L-STANDARD LENGTH OF PIPE SECTION.

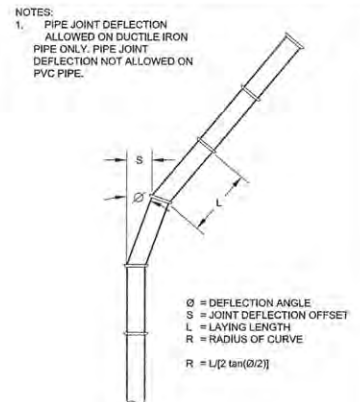

**AMERICAN WATER STANDARD CIVIL PIPE CURVE GEOMETRY DETAIL**

AMERICAN WATER  
VOORHEES, NJ 08434

AMERICAN WATER ENGINEERS  
270 CHAMBERS AVENUE  
NEW YORK, NY 10037

DESIGNED BY: RJB  
CHECKED BY: JAM  
DATE: 03/23/16  
PROJECT #:

USE DIMENSIONS ONLY  
SCALE: N.T.S.

0201-0601-SD32

SHT. 8

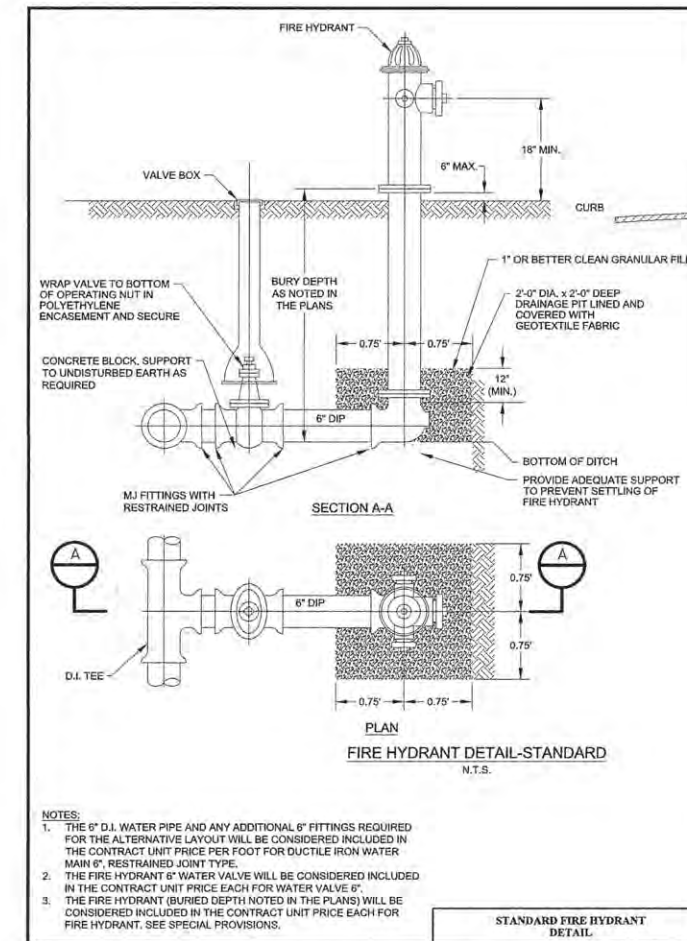
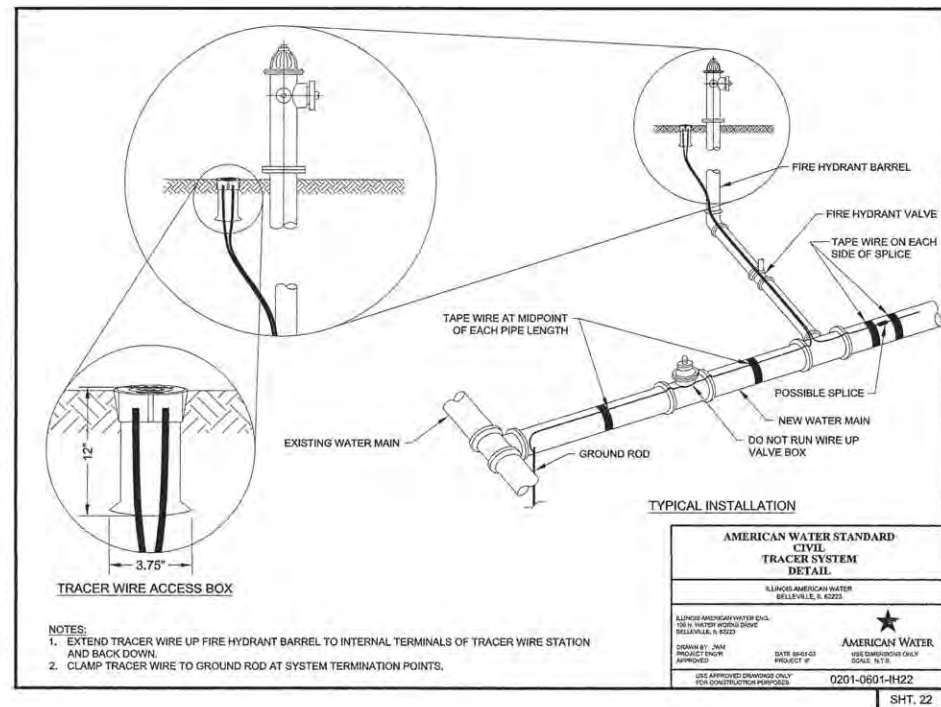
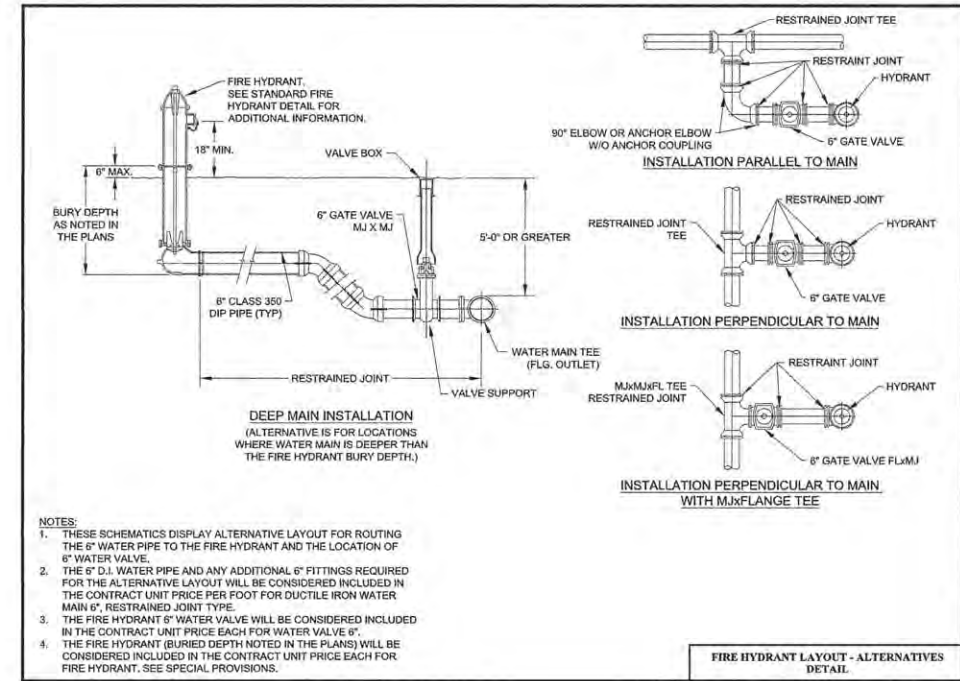
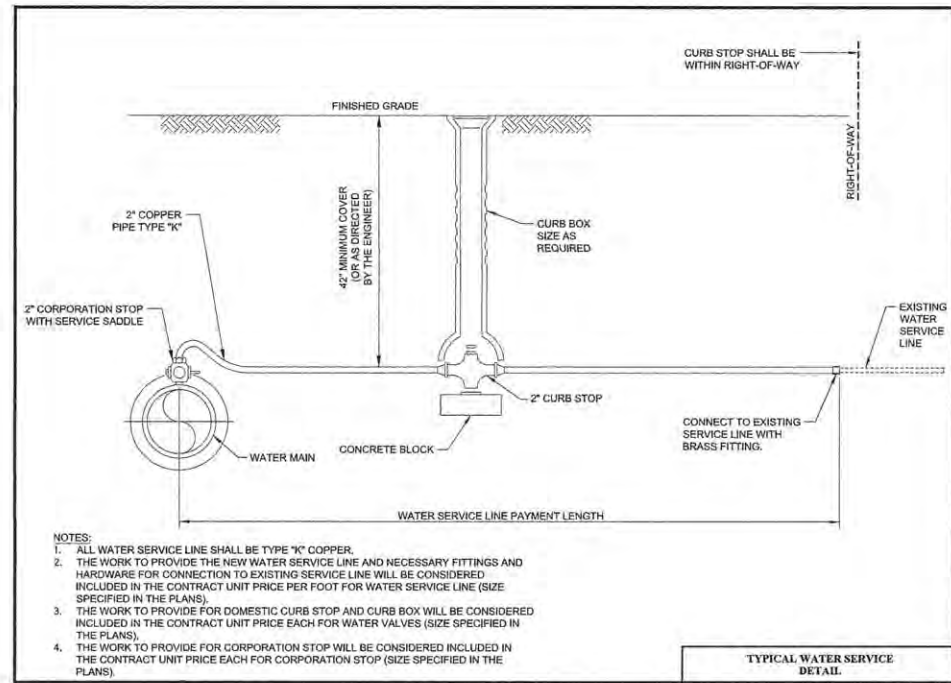

FILE NAME = P:\00010720\_MCORE\Plans\sheets\Project1\P1-sht-water-cover-details.dgn  
 PLOT DATE = 3/23/2016 2:01:46 PM

DESIGNED - R.J.H.	REVISED -
DRAWN - R.J.H.	REVISED -
CHECKED - C.S.G.	REVISED -
DATE - MARCH 2016	REVISED -

STATE OF ILLINOIS  
 DEPARTMENT OF TRANSPORTATION

WATER MAIN PLANS  
 DETAILS  
 SCALE : NONE SHEET NO. 114 OF 239 SHEETS STA. TO STA.

F.A.U. RTE.	SECTION	COUNTY	TOTAL SHEETS	SHEET NO.
	15-00304-01-PV	CHAMPAIGN	239	114
MCORE PROJECT 1			CONTRACT NO. 91539	
JOB NO. C-95-305-16 ILLINOIS FED. AID PROJECT TIG-51810571				

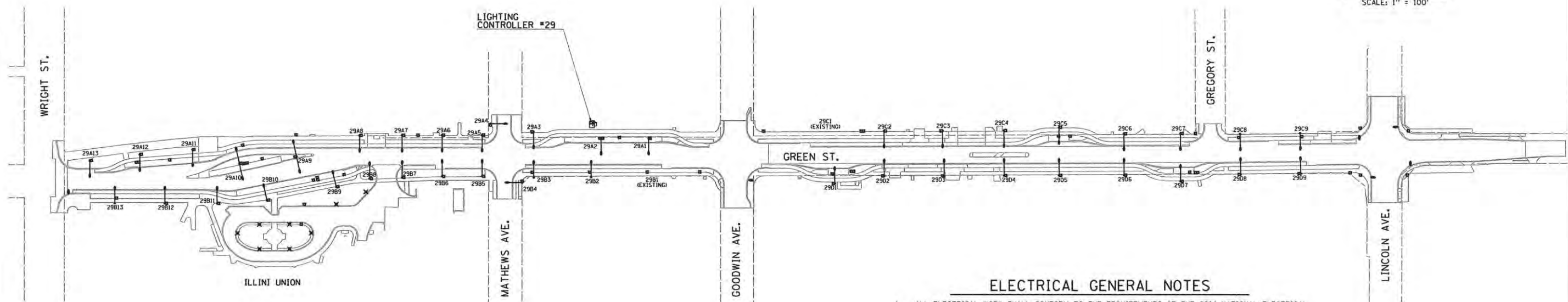
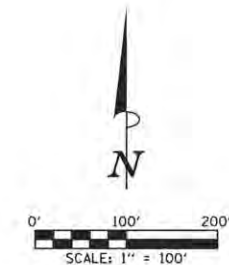

**ELECTRICAL GENERAL NOTES**

1. ALL ELECTRICAL WORK SHALL CONFORM TO THE REQUIREMENTS OF THE 2014 NATIONAL ELECTRICAL CODE, THE IDOT "STANDARD SPECIFICATIONS FOR ROAD AND BRIDGE CONSTRUCTION", AND ALL APPLICABLE LOCAL ORDINANCES.
2. THE CONTRACTOR SHALL FURNISH ALL MATERIALS FOR A COMPLETE AND WORKABLE SYSTEM.
3. THE CONTRACTOR SHALL BE RESPONSIBLE FOR OBTAINING ALL REQUIRED PERMITS AND FOR PROVIDING ALL SUPERVISION, LABOR, MATERIAL AND TOOLS FOR THE PROJECT. CONTRACTOR SHALL OBTAIN CITY OF URBANA ELECTRICIAN LICENSE PRIOR TO START OF WORK. CONTRACTOR SHALL COORDINATE INSPECTION OF WORK WITH THE CITY OF URBANA.
4. ALL LOCATIONS AND DIMENSIONS SHOWN ARE APPROXIMATE. THE CONTRACTOR SHALL FIELD VERIFY ALL EQUIPMENT LOCATIONS AND EQUIPMENT DIMENSIONS.
5. ALL CONDUITS WITH WIRING SHALL BE PROVIDED WITH AN INSULATED COPPER GROUNDING CONDUCTOR SIZED AS NOTED ON PLANS AND IN ACCORDANCE WITH THE 2014 NATIONAL ELECTRICAL CODE.
6. ALL GROUNDING CONDUCTORS SHALL BE BONDED TOGETHER IN ALL HANDHOLES AND JUNCTION BOXES. (SEE DETAILS)
7. ALL SERVICE LATERAL CONDUITS SHALL BE SCHEDULE 40 PVC EXCEPT ALL ELBOWS AND VERTICAL RISERS SHALL BE RIGID GALVANIZED STEEL. ALL ELBOWS SHALL BE LONG RADIUS TYPE. CONTRACTOR SHALL VERIFY AND COMPLY WITH ALL UNIVERSITY OF ILLINOIS AND PRAIRIELAND ENERGY REQUIREMENTS FOR THE SERVICE INSTALLATIONS.
8. CONDUIT ROUTING SHOWN IS SCHEMATIC ONLY. CONTRACTOR SHALL COORDINATE EXACT ROUTING AND INSTALLATION WITH ALL OTHER SITE WORK BEING PERFORMED. COORDINATE ALL POLE LOCATIONS WITH ENGINEER IN THE FIELD.
9. PROVIDE PULLSTRING IN ALL CONDUITS, INCLUDING THOSE CONDUITS WITH CONDUCTORS INSTALLED. THE PULL STRING SHALL BE INCLUDED IN THE COST OF THE CONDUITS AND NO ADDITIONAL COMPENSATION WILL BE ALLOWED.
10. THE CONTRACTOR SHALL TAG ALL ELECTRICAL CONDUCTORS (PHASE CONDUCTORS, NEUTRALS, AND GROUNDS) WITH PERMANENT TAGS. EACH CONDUCTOR SHALL BE TAGGED IN ALL CONCRETE HANDHOLES, JUNCTION BOXES, AND POLE HANDHOLES. THE TAG SHALL INDICATE THE LIGHTING CONTROLLER AND CIRCUIT NUMBER FROM WHICH THE CONDUCTORS ORIGINATE.
11. ALL CONDUITS SHALL BE 30" BELOW FINAL GRADE UNLESS OTHERWISE DIRECTED BY THE ENGINEER. CONTRACTOR IS RESPONSIBLE FOR REPAIR TO ALL UNDERGROUND UTILITIES DAMAGED DURING INSTALLATION OF ROADWAY LIGHTING AND FEEDER SYSTEMS.
12. SERVICE GROUND RODS SHALL BE 3/4" DIAMETER x 10'-0" LONG COPPER CLAD STEEL. GROUND RODS AT POLES SHALL BE 5/8" DIAMETER x 10'-0" LONG. GROUNDING ELECTRODE CONDUCTORS SHALL BE #4 SOLID COPPER AND SHALL BE CONNECTED WITH HYDRAULIC CRIMP TYPE CONNECTIONS TO GROUNDING ELECTRODE. GROUND ROD SHALL BE INSTALLED AT LIGHTING CONTROLLER, HANDHOLES AND JUNCTION BOXES.
13. POLE WIRING WILL NOT BE PAID FOR SEPARATELY BUT SHALL BE INCLUDED WITH THE LUMINAIRE PER ARTICLE 821.03 OF THE STANDARD SPECIFICATIONS.
14. WHERE EXISTING CONDUCTORS ARE TO BE ABANDONED IN PLACE, THE CONDUCTORS SHALL BE DISCONNECTED AND ISOLATED FROM EXISTING CONDUCTORS WHICH ARE TO REMAIN ENERGIZED.
15. THE CONTRACTOR SHALL USE CARE IN CONSTRUCTING THE LIGHT POLES THAT ARE NEAR TRENCH EXCAVATIONS FOR STORM SEWERS AND OTHER UTILITIES. THE CONTROLLED LOW-STRENGTH MATERIAL SHALL BE BLOCKED OUT AT THE CONCRETE FOUNDATION LOCATIONS TO ALLOW FOR THEIR LATER CONSTRUCTION AS DIRECTED BY THE ENGINEER.
16. THE EXISTING LIGHTING UNITS (LUMINAIRES AND POLES) THAT ARE NOTED TO BE SALVAGED SHALL REMAIN THE PROPERTY OF THE CITY OF URBANA, AND SHALL BE MOVED TO AND STORED AT A LOCATION DESIGNATED BY THE ENGINEER FOR PICK UP BY THE CITY'S FORCES.
17. CONDUITS ARE INDICATED AS TRENCHED OR AUGERED FOR INFORMATION PURPOSES. ALL CONDUIT WILL BE PAID AT THE CONTRACT UNIT PRICE PER FOOT FOR UNDERGROUND CONDUIT OF THE TYPE AND SIZE SPECIFIED.
18. JUNCTION BOXES SHALL INCLUDE THE INTENDED USE CAST INTO THE COVER. SEE SPECIAL PROVISIONS.

BILL OF MATERIALS			
CODE NUMBER	ITEM	UNIT	TOTAL QUANTITY
81028350	UNDERGROUND CONDUIT, PVC, 2" DIA.	FOOT	10038
81028400	UNDERGROUND CONDUIT, PVC, 5" DIA.	FOOT	9
81400700	HANDHOLE, PORTLAND CEMENT CONCRETE	EACH	1
81500120	GULFBOX JUNCTION, COMPOSITE CONCRETE	EACH	1
81702110	ELECTRIC CABLE IN CONDUIT, 600V (XLP-TYPE USE) 1/C NO. 10	FOOT	155
81702120	ELECTRIC CABLE IN CONDUIT, 600V (XLP-TYPE USE) 1/C NO. 8	FOOT	3786
81702130	ELECTRIC CABLE IN CONDUIT, 600V (XLP-TYPE USE) 1/C NO. 6	FOOT	1861
81702140	ELECTRIC CABLE IN CONDUIT, 600V (XLP-TYPE USE) 1/C NO. 4	FOOT	20208
81702155	ELECTRIC CABLE IN CONDUIT, 600V (XLP-TYPE USE) 1/C NO. 1	FOOT	2070
83000400	LIGHT POLE, ALUMINUM, 30 FT. M.H., 10 FT. DAVIT ARM	EACH	39
83600200	LIGHT POLE FOUNDATION, 24" DIAMETER	FOOT	168
84200500	REMOVAL OF LIGHTING UNIT, SALVAGE	EACH	1
84200600	REMOVAL OF LIGHTING UNIT, NO SALVAGE	EACH	27
84200804	REMOVAL OF POLE FOUNDATION	EACH	30
84400105	RELOCATE EXISTING LIGHTING UNIT	EACH	5
84500110	REMOVAL OF LIGHTING CONTROLLER	EACH	1
84500120	REMOVAL OF ELECTRIC SERVICE INSTALLATION	EACH	1
X0327739	MISCELLANEOUS ELECTRICAL WORK	LSUM	1
X1400092	LIGHT POLE, ALUMINUM, 30 FT. M.H., 10 FT. DAVIT ARM - TWIN	EACH	2
X1700001	DRILL EXISTING MANHOLE, HEAVY DUTY HANDHOLE, OR MEDIAN WALL JUNCTION BOX	EACH	8
X6050040	REMOVING MANHOLES, SPECIAL	EACH	1
X8040102	ELECTRIC SERVICE INSTALLATION, SPECIAL	EACH	4
X8130110	JUNCTION BOX (SPECIAL)	EACH	78
X8130125	REMOVE EXISTING JUNCTION BOX	EACH	8
X8211125	LUMINAIRE, LED, HORIZONTAL MOUNT, SPECIAL	EACH	25
X8250505	LIGHTING CONTROLLER, SPECIAL	EACH	1
X8360120	LIGHT POLE FOUNDATION, SPECIAL	EACH	22
XX003303	CONCRETE LIGHT POLE	EACH	8
XX007797	LUMINAIRE (SPECIAL)	EACH	8
XX008068	LUMINAIRE INSTALLATION, TYPE 1	EACH	15
XX008069	LUMINAIRE INSTALLATION, TYPE 2	EACH	8
	FIBER OPTIC CABLE IN CONDUIT, SPECIAL	FOOT	3187



FILE NAME = p:\c0010720\_core\plans\sheet\Project1\P1-sht-lighting.dgn  
 PLOT DATE = 5/3/2016 2:36:38 PM

DESIGNED - M.L.S.	REVISED -
DRAWN - L.F.D.	REVISED -
CHECKED - L.M.Z.	REVISED -
DATE - MARCH 2016	REVISED -

STATE OF ILLINOIS  
 DEPARTMENT OF TRANSPORTATION

**ROADWAY LIGHTING PLANS - GENERAL PLAN**

SCALE ± 1"=100' SHEET NO. 115 OF 239 SHEETS STA. TO STA.

F.A.U. RTE.	SECTION	COUNTY	TOTAL SHEETS	SHEET NO.
	15-00304-01-PV	CHAMPAIGN	239	115
MCORE PROJECT 1			CONTRACT NO. 91539	
JOB NO. C-95-305-16 ILLINOIS FED. AID PROJECT TIG-51810571				

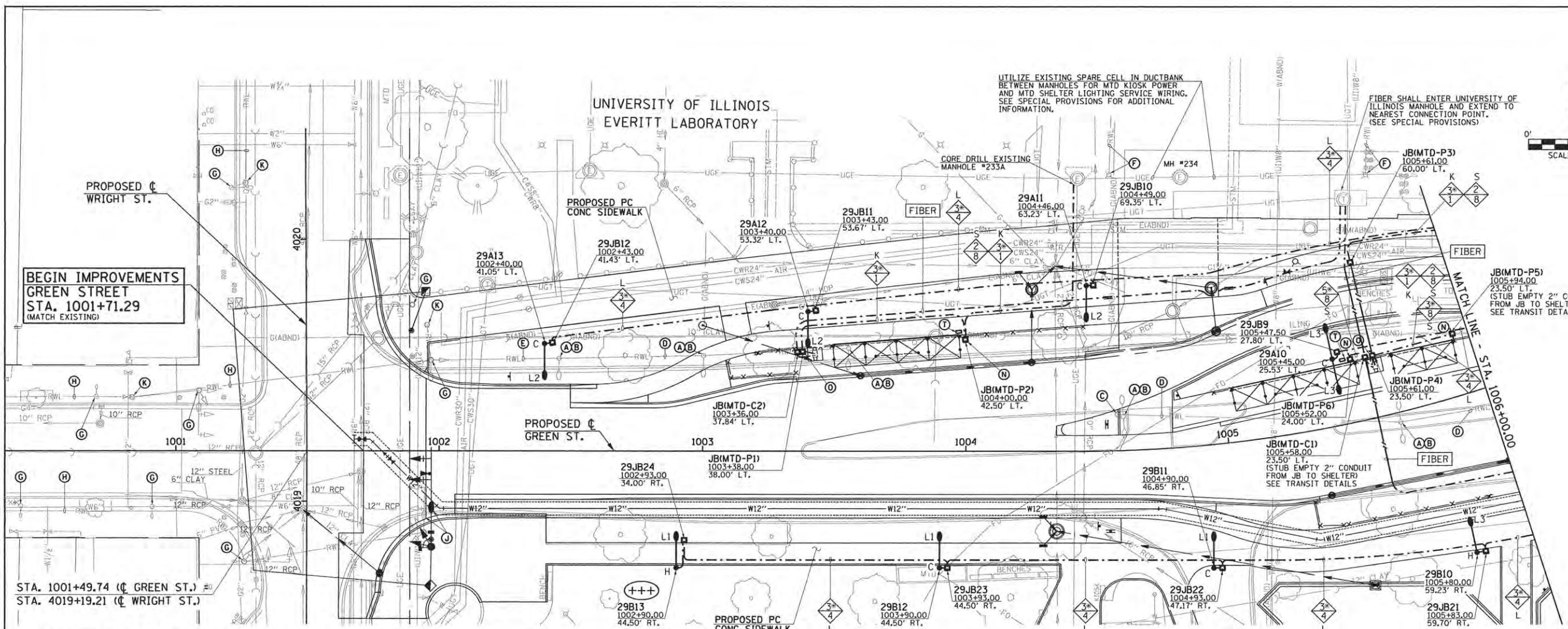
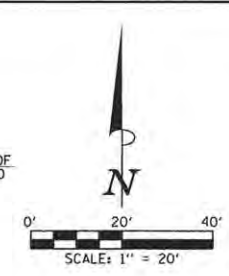

**CIRCUIT DESIGNATION SCHEME**

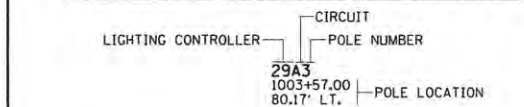

**NOTE:**  
THE CONTRACTOR SHALL PROVIDE A PERMANENT STICKER INSIDE HAND HOLE OF EACH LIGHT POLE INDICATING THE LIGHTING CONTROLLER, CIRCUIT AND POLE NUMBER.

**CONDUCTOR SYMBOL SCHEME**

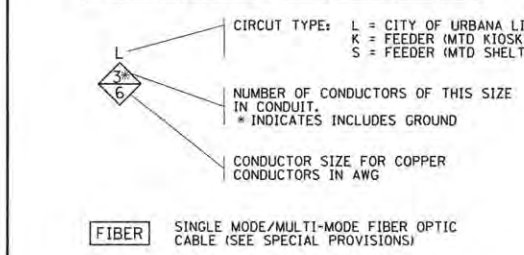

**JUNCTION BOX DESIGNATION SCHEME**

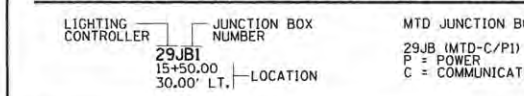

**ROADWAY LIGHTING LEGEND**

EXISTING	PROPOSED	DESCRIPTION
		ROADWAY LED LUMINAIRE ("L" INDICATES LUMINAIRE TYPE, SEE SPECIAL PROVISIONS FOR DESCRIPTION OF LUMINAIRE TYPE). LUMINAIRE MOUNTED ON 10' DAVIT ARM MOUNTED ON 30' ALUMINUM LIGHT POLE MOUNTED ON CONCRETE TYPE FOUNDATION, "C" INDICATES CONCRETE FOUNDATION.
		PEDESTRIAN LED LUMINAIRE, LUMINAIRE MOUNTED ON A DIRECTLY IMBEDDED 1 1/2\"/>

**KEYED NOTES (THIS SHEET)**

- (A) EXISTING LIGHTING UNIT (POLE AND LUMINAIRE) TO BE REMOVED COMPLETE.
- (B) EXISTING CONCRETE FOUNDATION TO BE REMOVED COMPLETE.
- (C) EXISTING JUNCTION BOX TO BE REMOVED COMPLETE.
- (D) EXISTING CONDUIT AND CONDUCTORS TO BE CUT OFF BELOW GRADE AND ABANDONED IN PLACE.
- (E) REMOVE EXISTING CONDUCTORS BACK TO NEAREST JUNCTION BOX OR LIGHTING UNIT TO REMAIN, CUT OFF CONDUIT BELOW GRADE AND ABANDON IN PLACE.
- (F) UNIVERSITY OF ILLINOIS EXISTING LIGHTING EQUIPMENT AND SYSTEM TO REMAIN AS PRESENTLY INSTALLED.
- (G) EXISTING LIGHTING UNIT (POLE AND LUMINAIRE) TO REMAIN.
- (H) EXISTING CONDUIT AND CONDUCTORS TO REMAIN.
- (J) EXISTING ROADWAY LIGHTING UNIT ON SIGNAL MAST ARM TO BE RELOCATED WITH SIGNAL, EXTEND ROADWAY LIGHTING CIRCUIT (CONDUIT AND WIRING) TO NEW LOCATION TO MAINTAIN SERVICE TO RELOCATED ROADWAY LIGHTING UNIT.
- (K) EXISTING HANDHOLE TO REMAIN.
- (L) CONNECT ILLUMINATED STREET SIGN TO SAME ROADWAY LIGHTING CIRCUIT THAT IS SERVING ROADWAY LIGHTING LUMINAIRE ON THIS SIGNAL POLE.
- (N) PROVIDE COMPOSITE TYPE JUNCTION BOX FOR LIGHTING CONNECTION TO MTD BUS SHELTER, PROVIDE 2\"/>

**+++** THE CONTRACTOR WILL BE RESPONSIBLE FOR PROTECTING THE EXISTING HEDGE FROM DAMAGE DURING THE INSTALLATION OF THE PROPOSED LIGHTING SYSTEM. THE CONTRACTOR WILL BE ALLOWED TO REMOVE THE EXISTING HEDGE A MAXIMUM OF 30' WIDE ONLY WHERE IT CONFLICTS WITH THE PROPOSED LIGHT POLE AND FOUNDATION INSTALLATIONS. THE CONTRACTOR WILL BE RESPONSIBLE FOR ANY DAMAGES AS DETERMINED BY THE ENGINEER.

FILE NAME = p:\c0010720\_mcore\plans\sheet1\Project1\PI-sht-lighting.dgn  
 PLOT DATE = 5/3/2016 2:36:40 PM

DESIGNED - M.L.S.	REVISED -
DRAWN - L.F.D.	REVISED -
CHECKED - L.M.Z.	REVISED -
DATE - MARCH 2016	REVISED -

STATE OF ILLINOIS  
 DEPARTMENT OF TRANSPORTATION

ROADWAY LIGHTING PLANS - GREEN STREET  
 SCALE: 1"=20' SHEET NO. 116 OF 239 SHEETS STA. 1001+71 TO STA. 1006+00

F.A.U. RTE.	SECTION	COUNTY	TOTAL SHEETS	SHEET NO.
	15-00304-01-PV	CHAMPAIGN	239	116
MCORE PROJECT 1		CONTRACT NO. 91539		
JOB NO. C-95-305-16 ILLINOIS FED. AID PROJECT TIG-5181057				





MTD KIOSK POWER AND MTD SHELTER LIGHTING SERVICE CONDUIT AND WIRING SHALL ENTER UNIVERSITY OF ILLINOIS ELECTRICAL MANHOLE, EXTEND MTD KIOSK POWER AND MTD SHELTER LIGHTING THROUGH SPARE CELL IN EXISTING DUCTBANK TO ENGINEERING HALL. PROVIDE (3)-2" RGS CONDUITS WITH MTD KIOSK POWER WIRING AND MTD SHELTER LIGHTING WIRING APPROXIMATELY 100' FROM WHERE DUCTBANK ENTERS THE BUILDING TO EXISTING 120/208 VOLT PANEL. SEE SPECIAL PROVISIONS FOR ADDITIONAL INFORMATION.

UTILIZE EXISTING SPARE CELL IN DUCTBANK BETWEEN MANHOLES FOR MTD KIOSK POWER AND MTD SHELTER LIGHTING SERVICE WIRING. SEE SPECIAL PROVISIONS FOR ADDITIONAL INFORMATION.

### UNIVERSITY OF ILLINOIS MATERIALS SCIENCE AND ENGINEERING

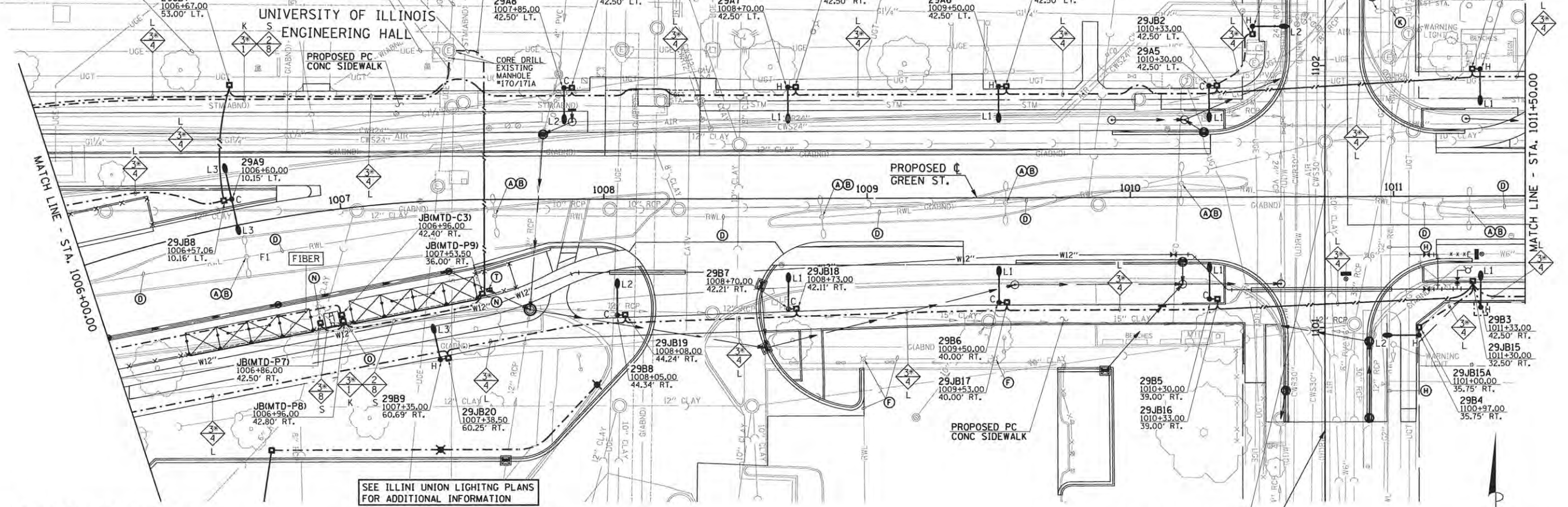

#### CIRCUIT DESIGNATION SCHEME

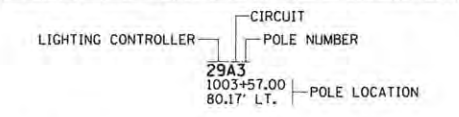

NOTE:  
THE CONTRACTOR SHALL PROVIDE A PERMANENT STICKER INSIDE HAND HOLE OF EACH LIGHT POLE INDICATING THE LIGHTING CONTROLLER, CIRCUIT AND POLE NUMBER.

#### CONDUCTOR SYMBOL SCHEME

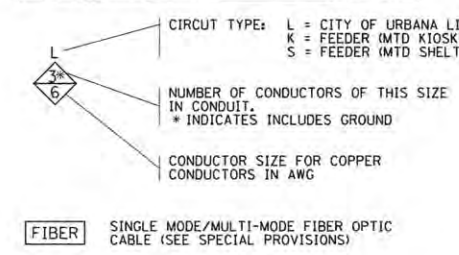

#### JUNCTION BOX DESIGNATION SCHEME

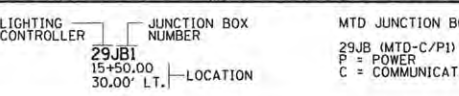

#### ROADWAY LIGHTING LEGEND

EXISTING	PROPOSED	DESCRIPTION
		ROADWAY LED LUMINAIRE ("L" INDICATES LUMINAIRE TYPE, SEE SPECIAL PROVISIONS FOR DESCRIPTION OF LUMINAIRE TYPE). LUMINAIRE MOUNTED ON 10' DAVIT ARM MOUNTED ON 30' ALUMINUM LIGHT POLE MOUNTED ON CONCRETE TYPE FOUNDATION. "C" INDICATES CONCRETE FOUNDATION.
		PEDESTRIAN LED LUMINAIRE. LUMINAIRE MOUNTED ON A DIRECTLY IMBEDDED 13' PRE-STRESSED CONCRETE LIGHT POLE. LUMINAIRE SHALL BE CONNECTED TO U OF I FACILITIES AND WILL BE MAINTAINED BY THE U OF I.
		TWO (2) ROADWAY LED LUMINAIRES ("L" INDICATES LUMINAIRE TYPE, SEE SPECIAL PROVISIONS FOR DESCRIPTION OF LUMINAIRE TYPE). LUMINAIRES MOUNTED ON TWIN 10' DAVIT ARMS MOUNTED ON 30' ALUMINUM LIGHT POLE MOUNTED ON CONCRETE TYPE FOUNDATION.
		ROADWAY LED LUMINAIRE (SEE SPECIAL PROVISIONS FOR DESCRIPTION OF LUMINAIRE TYPE). LUMINAIRE MOUNTED ON 15' ALUMINUM TRUSS ARM MOUNTED ON 35' TRAFFIC SIGNAL MAST ARM POLE. TRUSS ARM, POLE AND FOUNDATION TO BE PROVIDED AND INSTALLED AS PART OF THE TRAFFIC SIGNAL INSTALLATION. COORDINATE LUMINAIRE INSTALLATION WITH POLE AND SIGNAL INSTALLATION.
		ROADWAY LIGHTING UNIT WITH LUMINAIRE AND POLE
		PORTLAND CEMENT CONCRETE HANDHOLE
		PROPOSED LIGHTING CONTROLLER ("A" AS NOTED)
		COMPOSITE TYPE JUNCTION BOX, SPECIAL (12"W x 12"L x 12"D)
		GULFBOX JUNCTION, COMPOSITE CONCRETE (13"W x 24"L x 12"D)
		2" PVC CONDUIT (SCHEDULE 80), AUGURED
		2" PVC CONDUIT (SCHEDULE 40), TRENCHED
		UNDERGROUND CONDUIT
		OVERHEAD ELECTRICAL CONDUCTORS
		ROADWAY LIGHTING CONDUIT/CONDUCTORS

STA. 1010+73.87 (C GREEN ST.) = STA. 1101+50 (C MATHEWS AVE.)  
PROPOSED C MATHEWS AVE.

#### KEYED NOTES (THIS SHEET)

- (A) EXISTING LIGHTING UNIT (POLE AND LUMINAIRE) TO BE REMOVED COMPLETE.
  - (B) EXISTING CONCRETE FOUNDATION TO BE REMOVED COMPLETE.
  - (D) EXISTING CONDUIT AND CONDUCTORS TO BE CUT OFF BELOW GRADE AND ABANDONED IN PLACE.
  - (F) UNIVERSITY OF ILLINOIS EXISTING LIGHTING EQUIPMENT AND SYSTEM TO REMAIN AS PRESENTLY INSTALLED.
  - (G) EXISTING LIGHTING UNIT (POLE AND LUMINAIRE) TO REMAIN.
  - (H) EXISTING CONDUIT AND CONDUCTORS TO REMAIN.
  - (K) EXISTING HANDHOLE TO REMAIN.
  - (N) PROVIDE COMPOSITE TYPE JUNCTION BOX FOR LIGHTING CONNECTION TO MTD BUS SHELTER. PROVIDE 2" CONDUIT TO REAR LEG OF SHELTER FOR LIGHTING WIRING. COORDINATE WITH SHELTER MANUFACTURER. CONNECT SHELTER LIGHTING TO MTD SHELTER LIGHTING CIRCUIT FROM ELECTRONIC TIME SWITCH PEDESTAL. PROVIDE IN-LINE FUSE HOLDER WITH 15A FUSE FOR SHELTER LIGHTING DISCONNECT.
  - (O) PROVIDE TWO COMPOSITE TYPE JUNCTION BOXES FOR POWER AND COMMUNICATIONS CONNECTIONS TO MTD KIOSK. PROVIDE TWO 2" CONDUITS TO KIOSK FOR POWER AND COMMUNICATIONS WIRING. COORDINATE WITH KIOSK MANUFACTURER.
  - (T) PROVIDE ELECTRONIC TIME SWITCH FOR MTD BUS SHELTER CONSISTING OF 18" PEDESTAL WITH LOCKABLE COVER AND ELECTRONIC TIME SWITCH. SEE DETAILS FOR ADDITIONAL INFORMATION.
- (C) (E) (I) (J) (L) (M) (P) (R) (S) NOT USED

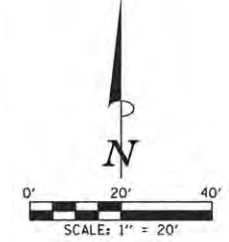

FILE NAME = p:\c0010720\_mcore\plans\sheets\Project1\P1-sht-lighting.dgn  
PLOT DATE = 5/3/2016 2:38:46 PM

DESIGNED - M.L.S.	REVISED -
DRAWN - L.F.D.	REVISED -
CHECKED - L.M.Z.	REVISED -
DATE - MARCH 2016	REVISED -

STATE OF ILLINOIS  
DEPARTMENT OF TRANSPORTATION

#### ROADWAY LIGHTING PLANS - GREEN STREET

SCALE: 1"=20' SHEET NO. 117 OF 239 SHEETS STA. 1006+00 TO STA. 1011+50

F.A.U. RTE.	SECTION	COUNTY	TOTAL SHEETS	SHEET NO.
	15-00304-01-PV	CHAMPAIGN	239	117
MCORE PROJECT 1		CONTRACT NO. 91539		
JOB NO. C-95-305-16 ILLINOIS FED. AID PROJECT T16-51810571				

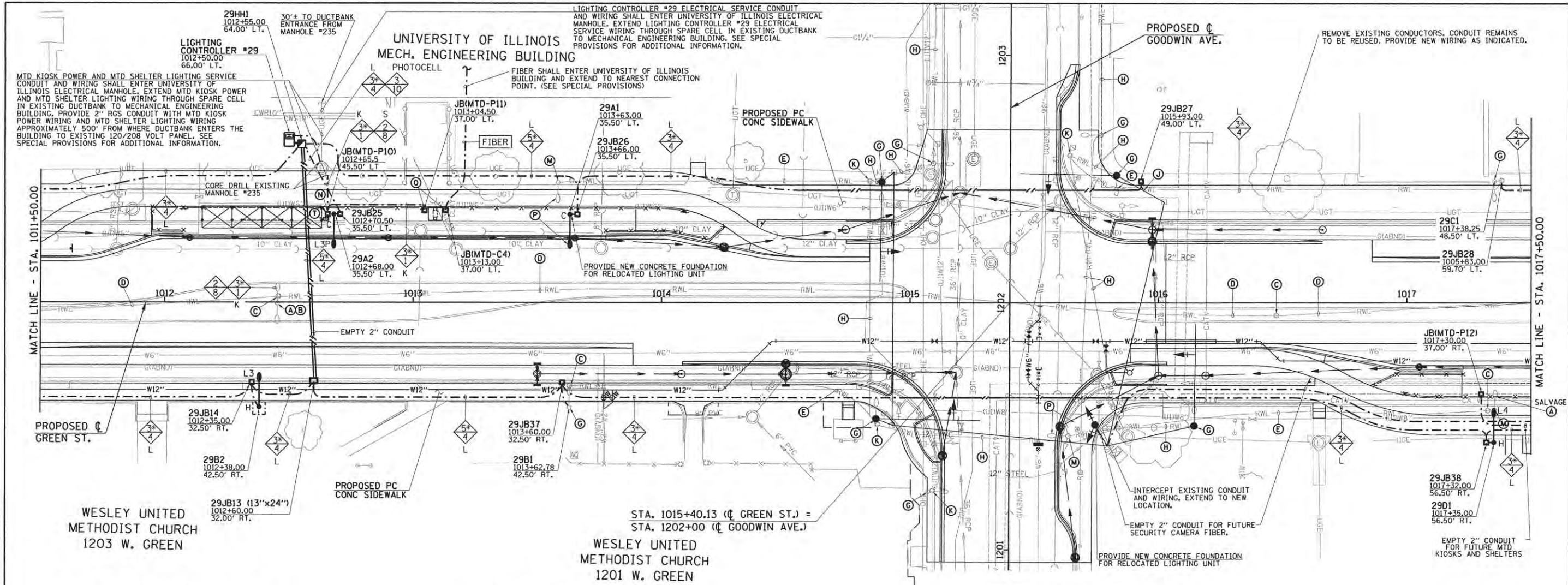

**CIRCUIT DESIGNATION SCHEME**

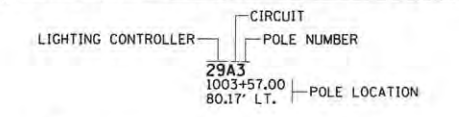

**NOTE:**  
THE CONTRACTOR SHALL PROVIDE A PERMANENT STICKER INSIDE HAND HOLE OF EACH LIGHT POLE INDICATING THE LIGHTING CONTROLLER, CIRCUIT AND POLE NUMBER.

**CONDUCTOR SYMBOL SCHEME**

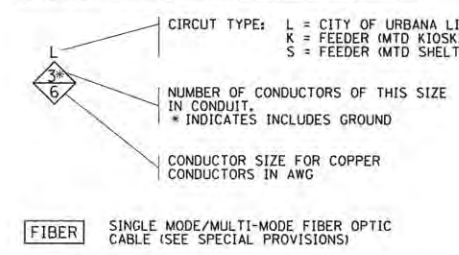

**JUNCTION BOX DESIGNATION SCHEME**

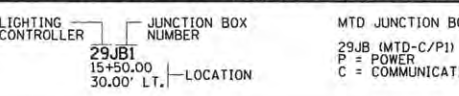

**ROADWAY LIGHTING LEGEND**

EXISTING	PROPOSED	DESCRIPTION
		ROADWAY LED LUMINAIRE ("L" INDICATES LUMINAIRE TYPE, SEE SPECIAL PROVISIONS FOR DESCRIPTION OF LUMINAIRE TYPE). LUMINAIRE MOUNTED ON 10' DAVIT ARM MOUNTED ON 30' ALUMINUM LIGHT POLE MOUNTED ON CONCRETE FOUNDATION. "H" INDICATES HELIX FOUNDATION, "C" INDICATES CONCRETE FOUNDATION.
		PEDESTRIAN LED LUMINAIRE. LUMINAIRE MOUNTED ON A DIRECTLY IMBEDDED 13' PRE-STRESSED CONCRETE LIGHT POLE. LUMINAIRE SHALL BE CONNECTED TO U OF I FACILITIES AND WILL BE MAINTAINED BY THE U OF I.
		TWO (2) ROADWAY LED LUMINAIRES ("L" INDICATES LUMINAIRE TYPE, SEE SPECIAL PROVISIONS FOR DESCRIPTION OF LUMINAIRE TYPE). LUMINAIRES MOUNTED ON TWIN 10' DAVIT ARMS MOUNTED ON 30' ALUMINUM LIGHT POLE MOUNTED ON CONCRETE TYPE FOUNDATION.
		ROADWAY LED LUMINAIRE (SEE SPECIAL PROVISIONS FOR DESCRIPTION OF LUMINAIRE TYPE). LUMINAIRE MOUNTED ON 15' ALUMINUM TRUSS ARM MOUNTED ON 35' TRAFFIC SIGNAL MAST ARM POLE. TRUSS ARM, POLE AND FOUNDATION TO BE PROVIDED AND INSTALLED AS PART OF THE TRAFFIC SIGNAL INSTALLATION. COORDINATE LUMINAIRE INSTALLATION WITH POLE AND SIGNAL INSTALLATION.
		ROADWAY LIGHTING UNIT WITH LUMINAIRE AND POLE
		PORTLAND CEMENT CONCRETE HANDHOLE
		PROPOSED LIGHTING CONTROLLER (* AS NOTED)
		COMPOSITE TYPE JUNCTION BOX, SPECIAL (12" W x 12" L x 12" D)
		GULFBOX JUNCTION, COMPOSITE CONCRETE (13" W x 24" L x 12" D)
		2" PVC CONDUIT (SCHEDULE 80), AUGURED
		2" PVC CONDUIT (SCHEDULE 40), TRENCHED
		UNDERGROUND CONDUIT
		OVERHEAD ELECTRICAL CONDUCTORS
		ROADWAY LIGHTING CONDUIT/CONDUCTORS

**KEYED NOTES (THIS SHEET)**

- (A) EXISTING LIGHTING UNIT (POLE AND LUMINAIRE) TO BE REMOVED COMPLETE.
  - (B) EXISTING CONCRETE FOUNDATION TO BE REMOVED COMPLETE.
  - (C) EXISTING JUNCTION BOX TO BE REMOVED COMPLETE.
  - (D) EXISTING CONDUIT AND CONDUCTORS TO BE CUT OFF BELOW GRADE AND ABANDONED IN PLACE.
  - (E) REMOVE EXISTING CONDUCTORS BACK TO NEAREST JUNCTION BOX OR LIGHTING UNIT TO REMAIN. CUT OFF CONDUIT BELOW GRADE AND ABANDON IN PLACE.
  - (G) EXISTING LIGHTING UNIT (POLE AND LUMINAIRE) TO REMAIN.
  - (H) EXISTING CONDUIT AND CONDUCTORS TO REMAIN.
  - (J) INTERCEPT EXISTING CONDUIT AND EXTEND TO NEW JUNCTION BOX.
  - (K) EXISTING HANDHOLE TO REMAIN.
  - (M) EXISTING METAL HELIX FOUNDATION TO BE REMOVED COMPLETE. (SEE SPECIAL PROVISIONS)
  - (N) PROVIDE COMPOSITE TYPE JUNCTION BOX FOR LIGHTING CONNECTION TO MTD BUS SHELTER. PROVIDE 2" CONDUIT TO REAR LEG OF SHELTER FOR LIGHTING WIRING. COORDINATE WITH SHELTER MANUFACTURER. CONNECT SHELTER LIGHTING TO MTD SHELTER LIGHTING CIRCUIT FROM ELECTRONIC TIME SWITCH PEDESTAL. PROVIDE IN-LINE FUSE HOLDER WITH 15A FUSE FOR SHELTER LIGHTING DISCONNECT.
  - (O) PROVIDE TWO COMPOSITE TYPE JUNCTION BOXES FOR POWER AND COMMUNICATIONS CONNECTIONS TO MTD KIOSK. PROVIDE TWO 2" CONDUITS TO KIOSK FOR POWER AND COMMUNICATIONS WIRING. COORDINATE WITH KIOSK MANUFACTURER.
  - (P) RELOCATE EXISTING ROADWAY LIGHTING UNIT.
  - (T) PROVIDE ELECTRONIC TIME SWITCH FOR MTD BUS SHELTER CONSISTING OF 18" PEDESTAL WITH LOCKABLE COVER AND ELECTRONIC TIME SWITCH. SEE DETAILS FOR ADDITIONAL INFORMATION.
- (F) (I) (L) (R) (S) NOT USED

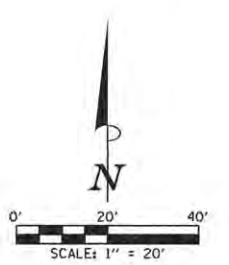

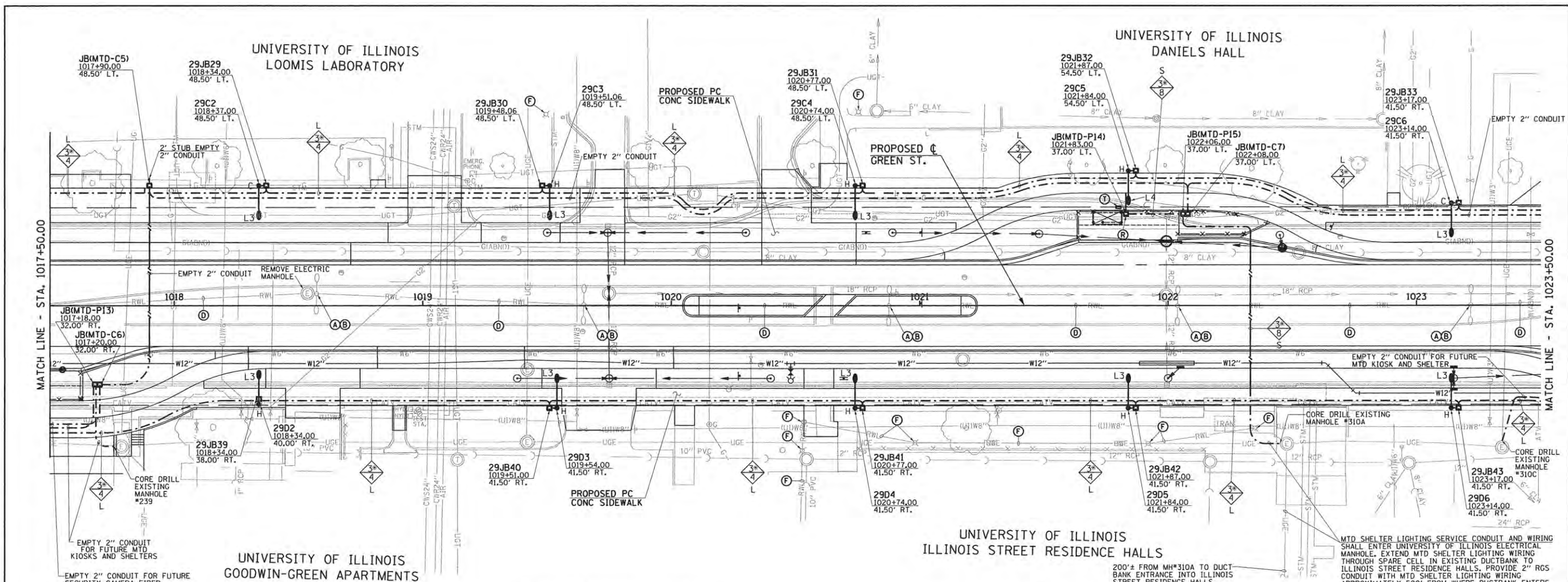

**CIRCUIT DESIGNATION SCHEME**

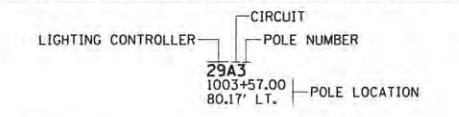

NOTE:  
THE CONTRACTOR SHALL PROVIDE A PERMANENT STICKER INSIDE HAND HOLE OF EACH LIGHT POLE INDICATING THE LIGHTING CONTROLLER, CIRCUIT AND POLE NUMBER.

**CONDUCTOR SYMBOL SCHEME**

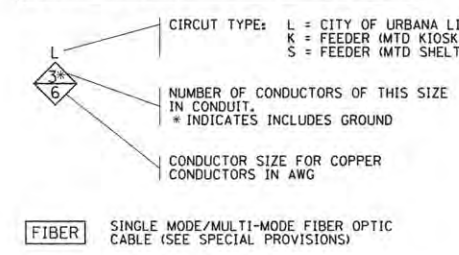

**JUNCTION BOX DESIGNATION SCHEME**

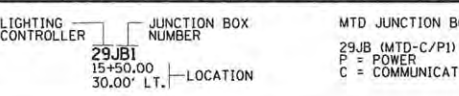

**ROADWAY LIGHTING LEGEND**

EXISTING	PROPOSED	DESCRIPTION
(Symbol)	(Symbol)	ROADWAY LED LUMINAIRE ("L" INDICATES LUMINAIRE TYPE, SEE SPECIAL PROVISIONS FOR DESCRIPTION OF LUMINAIRE TYPE). LUMINAIRE MOUNTED ON 10' DAVIT ARM MOUNTED ON 30' ALUMINUM LIGHT POLE MOUNTED ON CONCRETE FOUNDATION.
(Symbol)	(Symbol)	PEDESTRIAN LED LUMINAIRE, LUMINAIRE MOUNTED ON A DIRECTLY IMBEDDED 13' PRE-STRESSED CONCRETE LIGHT POLE, LUMINAIRE SHALL BE CONNECTED TO U OF I FACILITIES AND WILL BE MAINTAINED BY THE U OF I.
(Symbol)	(Symbol)	TWO (2) ROADWAY LED LUMINAIRES ("L" INDICATES LUMINAIRE TYPE, SEE SPECIAL PROVISIONS FOR DESCRIPTION OF LUMINAIRE TYPE). LUMINAIRES MOUNTED ON TWIN 10' DAVIT ARMS MOUNTED ON 30' ALUMINUM LIGHT POLE MOUNTED ON CONCRETE TYPE FOUNDATION.
(Symbol)	(Symbol)	ROADWAY LED LUMINAIRE (SEE SPECIAL PROVISIONS FOR DESCRIPTION OF LUMINAIRE TYPE). LUMINAIRE MOUNTED ON 15' ALUMINUM TRUSS ARM MOUNTED ON 35' TRAFFIC SIGNAL MAST ARM POLE, TRUSS ARM, POLE AND FOUNDATION TO BE PROVIDED AND INSTALLED AS PART OF THE TRAFFIC SIGNAL INSTALLATION, COORDINATE LUMINAIRE INSTALLATION WITH POLE AND SIGNAL INSTALLATION.
(Symbol)	(Symbol)	ROADWAY LIGHTING UNIT WITH LUMINAIRE AND POLE
(Symbol)	(Symbol)	PORTLAND CEMENT CONCRETE HANDHOLE
(Symbol)	(Symbol)	PROPOSED LIGHTING CONTROLLER (* AS NOTED)
(Symbol)	(Symbol)	COMPOSITE TYPE JUNCTION BOX, SPECIAL (12" W x 12" L x 12" D)
(Symbol)	(Symbol)	GULFBOX JUNCTION, COMPOSITE CONCRETE (13" W x 24" L x 12" D)
(Symbol)	(Symbol)	2" PVC CONDUIT (SCHEDULE 80), AUGURED
(Symbol)	(Symbol)	2" PVC CONDUIT (SCHEDULE 40), TRENCHED
(Symbol)	(Symbol)	UNDERGROUND CONDUIT
(Symbol)	(Symbol)	OVERHEAD ELECTRICAL CONDUCTORS
(Symbol)	(Symbol)	ROADWAY LIGHTING CONDUIT/CONDUCTORS

**KEYED NOTES (THIS SHEET)**

- (A) EXISTING LIGHTING UNIT (POLE AND LUMINAIRE) TO BE REMOVED COMPLETE.
- (B) EXISTING CONCRETE FOUNDATION TO BE REMOVED COMPLETE.
- (C) EXISTING JUNCTION BOX TO BE REMOVED COMPLETE.
- (D) EXISTING CONDUIT AND CONDUCTORS TO BE CUT OFF BELOW GRADE AND ABANDONED IN PLACE.
- (F) UNIVERSITY OF ILLINOIS EXISTING LIGHTING EQUIPMENT AND SYSTEM TO REMAIN AS PRESENTLY INSTALLED.
- (R) PROVIDE COMPOSITE TYPE JUNCTION BOX FOR LIGHTING CONNECTION TO MTD BUS SHELTER, PROVIDE 2" CONDUIT TO REAR LEG OF SHELTER FOR LIGHTING WIRING, COORDINATE WITH SHELTER MANUFACTURER, IN JUNCTION BOX, CONNECT SHELTER LIGHTING TO MTD SHELTER LIGHTING CIRCUIT FROM ELECTRONIC TIME SWITCH PEDESTAL, PROVIDE IN-LINE FUSE HOLDER WITH 15A FUSE FOR SHELTER LIGHTING DISCONNECT.
- (T) PROVIDE ELECTRONIC TIME SWITCH FOR MTD BUS SHELTER CONSISTING OF 18" PEDESTAL WITH LOCKABLE COVER AND ELECTRONIC TIME SWITCH. SEE DETAILS FOR ADDITIONAL INFORMATION.
- (E G H I J K L M N O P S) NOT USED

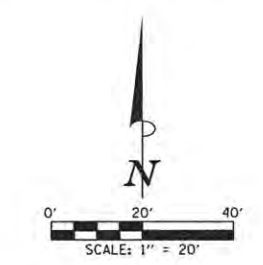

FILE NAME = p:\c0010720\_mcore\plans\sheets\Project1\P1-sht-lighting.dgn  
 PLOT DATE = 5/3/2016 2:36:54 PM

DESIGNED - M.L.S.	REVISED -
DRAWN - L.F.D.	REVISED -
CHECKED - L.M.Z.	REVISED -
DATE - MARCH 2016	REVISED -

STATE OF ILLINOIS  
 DEPARTMENT OF TRANSPORTATION

ROADWAY LIGHTING PLANS - GREEN STREET  
 SCALE: 1"=20' SHEET NO. 119 OF 239 SHEETS STA. 1017+50 TO STA. 1023+50

F.A.U. RTE.	SECTION	COUNTY	TOTAL SHEETS	SHEET NO.
	15-00304-01-PV	CHAMPAIGN	239	119
MCORE PROJECT 1		CONTRACT NO. 91539		
JOB NO. C-95-305-16 ILLINOIS FED. AID PROJECT TIG-5181057				

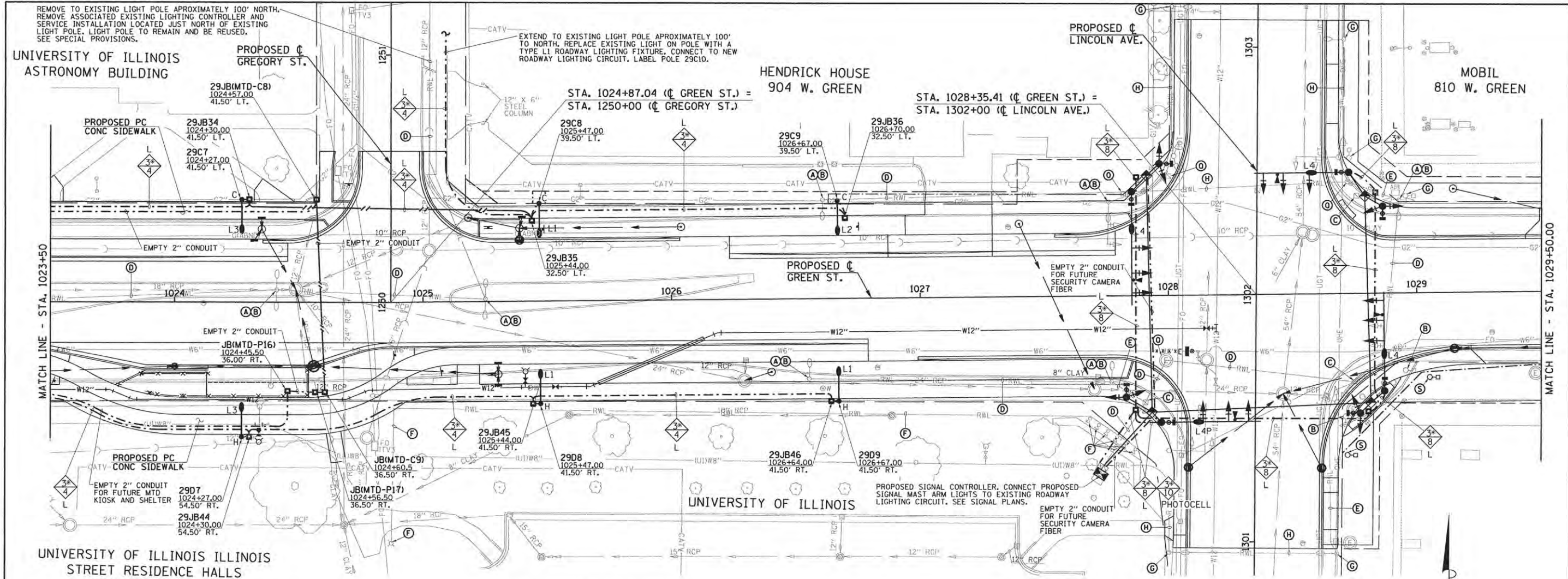

**CIRCUIT DESIGNATION SCHEME**

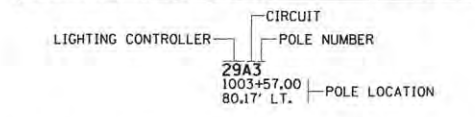

**NOTE:**  
THE CONTRACTOR SHALL PROVIDE A PERMANENT STICKER INSIDE HAND HOLE OF EACH LIGHT POLE INDICATING THE LIGHTING CONTROLLER, CIRCUIT AND POLE NUMBER.

**CONDUCTOR SYMBOL SCHEME**

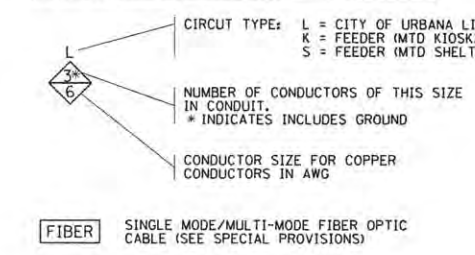

**JUNCTION BOX DESIGNATION SCHEME**

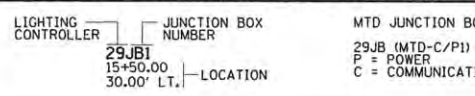

**ROADWAY LIGHTING LEGEND**

EXISTING	PROPOSED	DESCRIPTION
[Symbol]	[Symbol]	ROADWAY LED LUMINAIRE ("L" INDICATES LUMINAIRE TYPE, SEE SPECIAL PROVISIONS FOR DESCRIPTION OF LUMINAIRE TYPE). LUMINAIRE MOUNTED ON 10' DAVIT ARM MOUNTED ON 30' ALUMINUM LIGHT POLE MOUNTED FOUNDATION ("H" INDICATES HELIX FOUNDATION, "C" INDICATES CONCRETE FOUNDATION).
[Symbol]	[Symbol]	PEDESTRIAN LED LUMINAIRE, LUMINAIRE MOUNTED ON A DIRECTLY IMBEDDED 13' PRE-STRESSED CONCRETE LIGHT POLE. LUMINAIRE SHALL BE CONNECTED TO U OF I FACILITIES AND WILL BE MAINTAINED BY THE U OF I.
[Symbol]	[Symbol]	TWO (2) ROADWAY LED LUMINAIRES ("L" INDICATES LUMINAIRE TYPE, SEE SPECIAL PROVISIONS FOR DESCRIPTION OF LUMINAIRE TYPE). LUMINAIRES MOUNTED ON TWIN 10' DAVIT ARMS MOUNTED ON 30' ALUMINUM LIGHT POLE MOUNTED ON CONCRETE TYPE FOUNDATION.
[Symbol]	[Symbol]	ROADWAY LED LUMINAIRE (SEE SPECIAL PROVISIONS FOR DESCRIPTION OF LUMINAIRE TYPE). LUMINAIRE MOUNTED ON 15' ALUMINUM TRUSS ARM MOUNTED ON 35' TRAFFIC SIGNAL MAST ARM POLE. TRUSS ARM, POLE AND FOUNDATION TO BE PROVIDED AND INSTALLED AS PART OF THE TRAFFIC SIGNAL INSTALLATION, COORDINATE LUMINAIRE INSTALLATION WITH POLE AND SIGNAL INSTALLATION.
[Symbol]	[Symbol]	ROADWAY LIGHTING UNIT WITH LUMINAIRE AND POLE
[Symbol]	[Symbol]	PORTLAND CEMENT CONCRETE HANDHOLE
[Symbol]	[Symbol]	PROPOSED LIGHTING CONTROLLER (* AS NOTED)
[Symbol]	[Symbol]	COMPOSITE TYPE JUNCTION BOX, SPECIAL (12"W x 12"L x 12"D)
[Symbol]	[Symbol]	GULFBOX JUNCTION, COMPOSITE CONCRETE (13"W x 24"L x 12"D)
[Symbol]	[Symbol]	2" PVC CONDUIT (SCHEDULE 80), AUGURED
[Symbol]	[Symbol]	2" PVC CONDUIT (SCHEDULE 40), TRENCHED
[Symbol]	[Symbol]	UNDERGROUND CONDUIT
[Symbol]	[Symbol]	OVERHEAD ELECTRICAL CONDUCTORS
[Symbol]	[Symbol]	ROADWAY LIGHTING CONDUIT/CONDUCTORS

**KEYED NOTES (THIS SHEET)**

- (A) EXISTING LIGHTING UNIT (POLE AND LUMINAIRE) TO BE REMOVED COMPLETE.
  - (B) EXISTING CONCRETE FOUNDATION TO BE REMOVED COMPLETE.
  - (C) EXISTING HANDHOLE TO BE REMOVED COMPLETE.
  - (D) EXISTING CONDUIT AND CONDUCTORS TO BE CUT OFF BELOW GRADE AND ABANDONED IN PLACE.
  - (E) REMOVE EXISTING CONDUCTORS BACK TO NEAREST JUNCTION BOX OR LIGHTING UNIT TO REMAIN. CUT OFF CONDUIT BELOW GRADE AND ABANDON IN PLACE.
  - (F) UNIVERSITY OF ILLINOIS EXISTING LIGHTING EQUIPMENT AND SYSTEM TO REMAIN AS PRESENTLY INSTALLED.
  - (G) EXISTING LIGHTING UNIT (POLE AND LUMINAIRE) TO REMAIN.
  - (H) EXISTING CONDUIT AND CONDUCTORS TO REMAIN.
  - (I) EXISTING JUNCTION BOX TO BE ADJUSTED AND REMAIN IN SERVICE.
  - (S) RELOCATE EXISTING LIGHTING UNIT. PROVIDE NEW CONCRETE FOUNDATION TO MATCH EXISTING CONCRETE FOUNDATION, EXTEND ROADWAY LIGHTING CIRCUIT (CONDUIT AND WIRING) TO NEW LOCATION TO MAINTAIN SERVICE TO RELOCATED LIGHTING UNIT. NEW LOCATION TO BE VERIFIED BY ENGINEER IN THE FIELD.
- (J) (K) (L) (M) (N) (O) (P) (R) (T) NOT USED

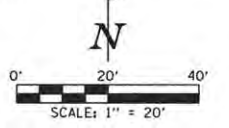

FILE NAME = p:\c0010720\_mcore\plans\sheet\Project1\11-sht-lighting.dgn  
 PLOT DATE = 5/3/2016 2:36:57 PM

DESIGNED - M.L.S.	REVISED -
DRAWN - L.F.D.	REVISED -
CHECKED - L.M.Z.	REVISED -
DATE - MARCH 2016	REVISED -

STATE OF ILLINOIS  
DEPARTMENT OF TRANSPORTATION

**ROADWAY LIGHTING PLANS - GREEN STREET**

SCALE: 1"=20' SHEET NO. 120 OF 239 SHEETS STA. 1023+50 TO STA. 1029+50

F.A.U. RTE.	SECTION	COUNTY	TOTAL SHEETS	SHEET NO.
	15-00304-01-PV	CHAMPAIGN	239	120
MCORE PROJECT 1			CONTRACT NO. 91539	
JOB NO. C-95-305-16 ILLINOIS FED. AID PROJECT TIG-5181(057)				

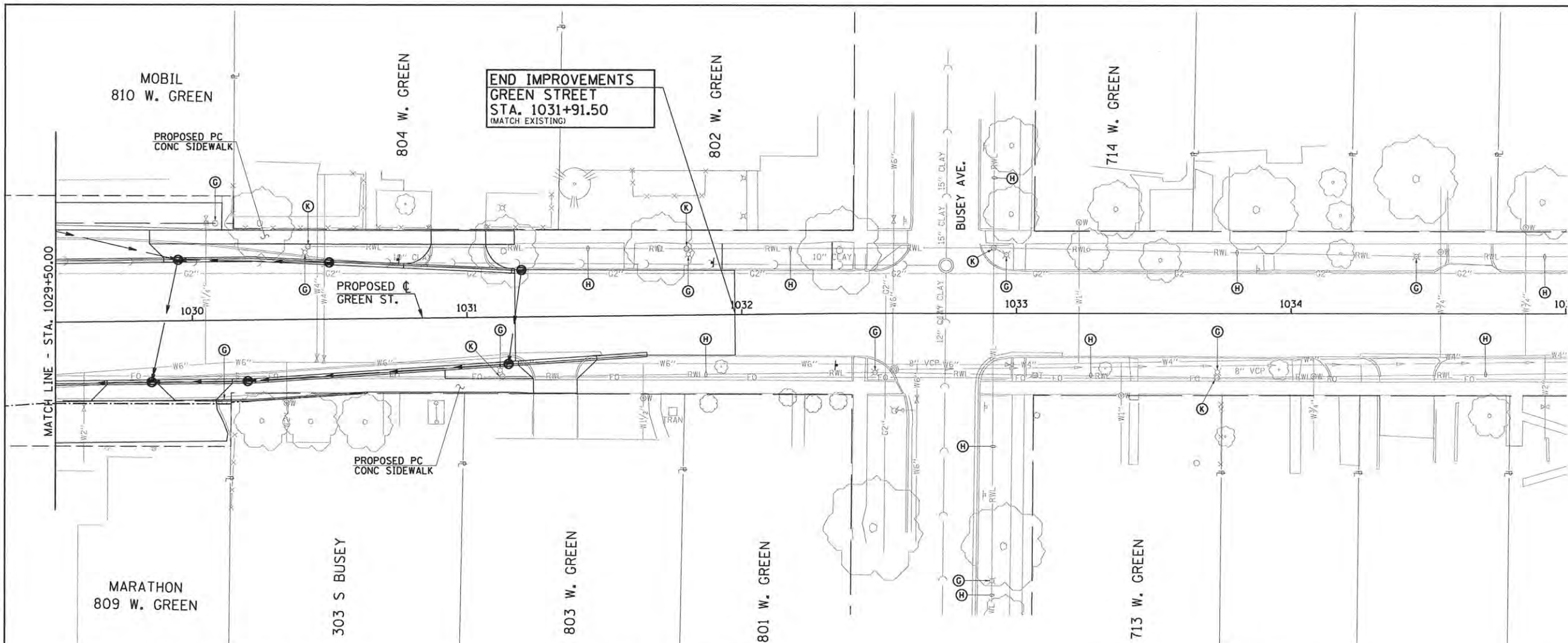

**CIRCUIT DESIGNATION SCHEME**

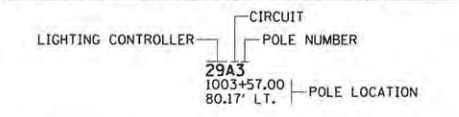

**NOTE:**  
THE CONTRACTOR SHALL PROVIDE A PERMANENT STICKER INSIDE HAND HOLE OF EACH LIGHT POLE INDICATING THE LIGHTING CONTROLLER, CIRCUIT AND POLE NUMBER.

**CONDUCTOR SYMBOL SCHEME**

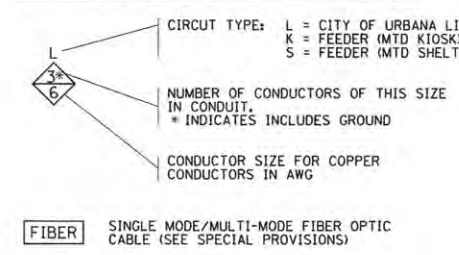

**JUNCTION BOX DESIGNATION SCHEME**

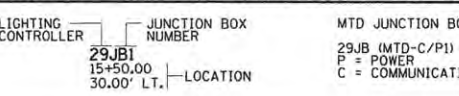

**ROADWAY LIGHTING LEGEND**

EXISTING	PROPOSED	DESCRIPTION
		ROADWAY LED LUMINAIRE ("L" INDICATES LUMINAIRE TYPE, SEE SPECIAL PROVISIONS FOR DESCRIPTION OF LUMINAIRE TYPE). LUMINAIRE MOUNTED ON 10' DAVIT ARM MOUNTED ON 30' ALUMINUM LIGHT POLE MOUNTED FOUNDATION ("H" INDICATES HELIX FOUNDATION, "C" INDICATES CONCRETE FOUNDATION).
		PEDESTRIAN LED LUMINAIRE. LUMINAIRE MOUNTED ON A DIRECTLY IMBEDDED 1 1/2" PRE-STRESSED CONCRETE LIGHT POLE. LUMINAIRE SHALL BE CONNECTED TO U OF I FACILITIES AND WILL BE MAINTAINED BY THE U OF I.
		TWO (2) ROADWAY LED LUMINAIRE ("L" INDICATES LUMINAIRE TYPE, SEE SPECIAL PROVISIONS FOR DESCRIPTION OF LUMINAIRE TYPE). LUMINAIRE MOUNTED ON TWIN 10' DAVIT ARMS MOUNTED ON 30' ALUMINUM LIGHT POLE MOUNTED ON CONCRETE TYPE FOUNDATION.
		ROADWAY LED LUMINAIRE (SEE SPECIAL PROVISIONS FOR DESCRIPTION OF LUMINAIRE TYPE), LUMINAIRE MOUNTED ON 15' ALUMINUM TRUSS ARM MOUNTED ON 35' TRAFFIC SIGNAL MAST ARM POLE. TRUSS ARM, POLE AND FOUNDATION TO BE PROVIDED AND INSTALLED AS PART OF THE TRAFFIC SIGNAL INSTALLATION. COORDINATE LUMINAIRE INSTALLATION WITH POLE AND SIGNAL INSTALLATION.
		ROADWAY LIGHTING UNIT WITH LUMINAIRE AND POLE
		PORTLAND CEMENT CONCRETE HANDHOLE
		PROPOSED LIGHTING CONTROLLER (* AS NOTED)
		COMPOSITE TYPE JUNCTION BOX, SPECIAL (12"W x 12"L x 12"D)
		GULFBOX JUNCTION, COMPOSITE CONCRETE (13"W x 24"L x 12"D)
		2" PVC CONDUIT (SCHEDULE 80), AUGURED
		2" PVC CONDUIT (SCHEDULE 40), TRENCHED
		UNDERGROUND CONDUIT
		OVERHEAD ELECTRICAL CONDUCTORS
		ROADWAY LIGHTING CONDUIT/CONDUCTORS

**KEYED NOTES (THIS SHEET)**

- (G) EXISTING LIGHTING UNIT (POLE AND LUMINAIRE) TO REMAIN.
  - (H) EXISTING CONDUIT AND CONDUCTORS TO REMAIN.
  - (K) EXISTING HANDHOLE TO REMAIN.
- (A) (B) (C) (D) (E) (F) (I) (J) (L) (M) (N) (O) (P) (R) (S) (T) NOT USED

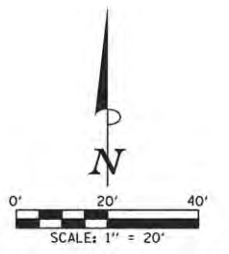

FILE NAME = p:\c0010720\_mcore\plans\sheet\Project1\11-sht-lighting.dgn  
 PLOT DATE = 5/3/2016 2:36:59 PM

DESIGNED - M.L.S.	REVISED -
DRAWN - L.F.D.	REVISED -
CHECKED - L.M.Z.	REVISED -
DATE - MARCH 2016	REVISED -

STATE OF ILLINOIS  
DEPARTMENT OF TRANSPORTATION

**ROADWAY LIGHTING PLANS - GREEN STREET**

SCALE: 1"=20' SHEET NO. 121 OF 239 SHEETS STA. 1029+50 TO STA. 1035+00

F.A.U. RTE.	SECTION	COUNTY	TOTAL SHEETS	SHEET NO.
	15-00304-01-PV	CHAMPAIGN	239	121
MCORE PROJECT 1			CONTRACT NO. 91539	
JOB NO. C-95-305-16   ILLINOIS FED. AID PROJECT TIG-5181(057)				

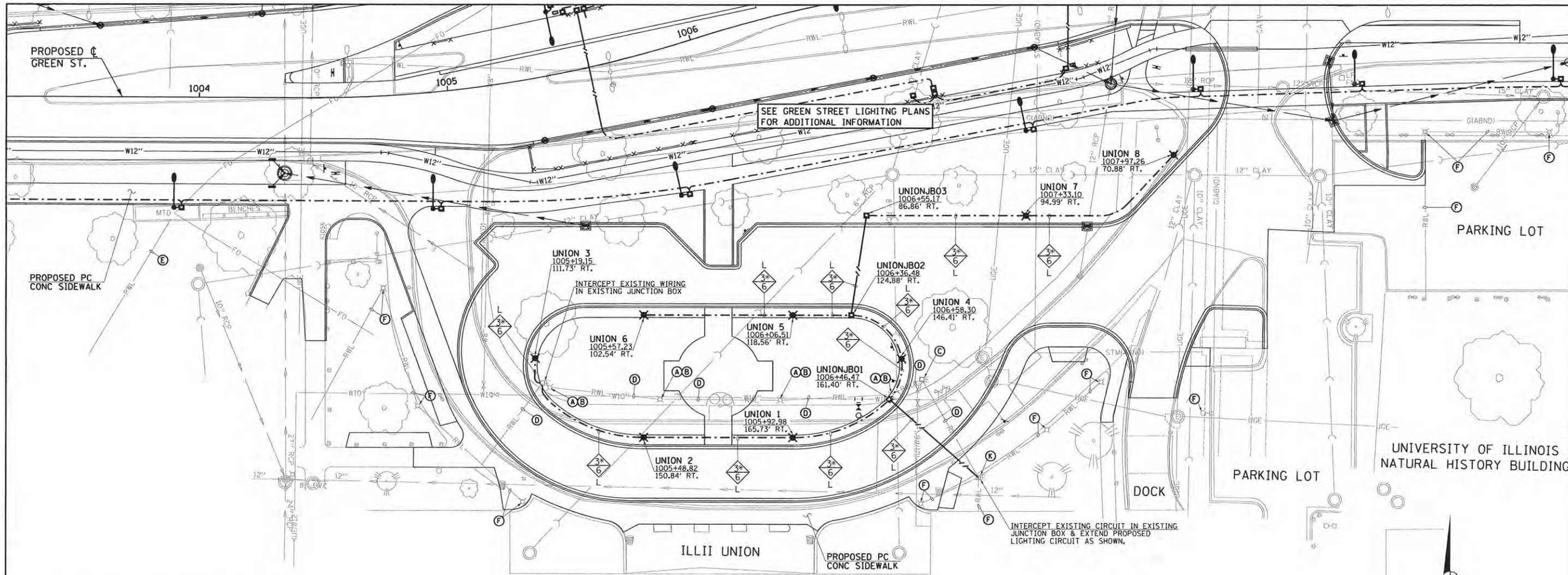

**CIRCUIT DESIGNATION SCHEME**

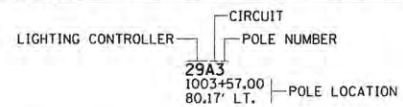

**NOTE:**  
THE CONTRACTOR SHALL PROVIDE A PERMANENT STICKER INSIDE HAND HOLE OF EACH LIGHT POLE INDICATING THE LIGHTING CONTROLLER, CIRCUIT AND POLE NUMBER.

**CONDUCTOR SYMBOL SCHEME**

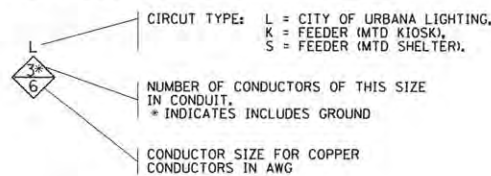

**FIBER** SINGLE MODE/MULTI-MODE FIBER OPTIC CABLE (SEE SPECIAL PROVISIONS)

**JUNCTION BOX DESIGNATION SCHEME**

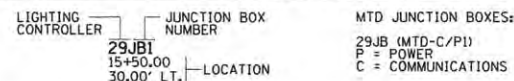

**ROADWAY LIGHTING LEGEND**

EXISTING	PROPOSED	DESCRIPTION
		ROADWAY LED LUMINAIRE ("L#" INDICATES LUMINAIRE TYPE, SEE SPECIAL PROVISIONS FOR DESCRIPTION OF LUMINAIRE TYPE). LUMINAIRE MOUNTED ON 10' DAVIT ARM MOUNTED ON 30' ALUMINUM LIGHT POLE MOUNTED ON CONCRETE TYPE FOUNDATION, "H" INDICATES HELIX FOUNDATION, "C" INDICATES CONCRETE FOUNDATION.
		PEDESTRIAN LED LUMINAIRE. LUMINAIRE MOUNTED ON A DIRECTLY IMBEDDED 13' PRE-STRESSED CONCRETE LIGHT POLE. LUMINAIRE SHALL BE CONNECTED TO U OF I FACILITIES AND WILL BE MAINTAINED BY THE U OF I.
		TWO (2) ROADWAY LED LUMINAIRES ("L#" INDICATES LUMINAIRE TYPE, SEE SPECIAL PROVISIONS FOR DESCRIPTION OF LUMINAIRE TYPE). LUMINAIRES MOUNTED ON TWIN 10' DAVIT ARMS MOUNTED ON 30' ALUMINUM LIGHT POLE MOUNTED ON CONCRETE TYPE FOUNDATION.
		ROADWAY LED LUMINAIRE (SEE SPECIAL PROVISIONS FOR DESCRIPTION OF LUMINAIRE TYPE). LUMINAIRE MOUNTED ON 15' ALUMINUM TRUSS ARM MOUNTED ON 35' TRAFFIC SIGNAL MAST ARM POLE. TRUSS ARM, POLE AND FOUNDATION TO BE PROVIDED AND INSTALLED AS PART OF THE TRAFFIC SIGNAL INSTALLATION. COORDINATE LUMINAIRE INSTALLATION WITH POLE AND SIGNAL INSTALLATION.
		ROADWAY LIGHTING UNIT WITH LUMINAIRE AND POLE
		PORTLAND CEMENT CONCRETE HANDHOLE
		PROPOSED LIGHTING CONTROLLER (* AS NOTED)
		COMPOSITE TYPE JUNCTION BOX, SPECIAL (12"W x 12"L x 12"D)
		GULFBOX JUNCTION, COMPOSITE CONCRETE (13"W x 24"L x 12"D)
		2" PVC CONDUIT (SCHEDULE 80), AUGURED
		2" PVC CONDUIT (SCHEDULE 40), TRENCHED
		UNDERGROUND CONDUIT
		OVERHEAD ELECTRICAL CONDUCTORS
		ROADWAY LIGHTING CONDUIT/CONDUCTORS

**KEYED NOTES (THIS SHEET)**

- (A) EXISTING LIGHTING UNIT (POLE AND LUMINAIRE) TO BE REMOVED COMPLETE.
  - (B) EXISTING CONCRETE FOUNDATION TO BE REMOVED COMPLETE.
  - (C) EXISTING JUNCTION BOX TO BE REMOVED COMPLETE.
  - (D) EXISTING CONDUIT AND CONDUCTORS TO BE CUT OFF BELOW GRADE AND ABANDONED IN PLACE.
  - (E) REMOVE EXISTING CONDUCTORS BACK TO NEAREST JUNCTION BOX OR LIGHTING UNIT TO REMAIN, CUT OFF CONDUIT BELOW GRADE AND ABANDON IN PLACE.
  - (F) UNIVERSITY OF ILLINOIS EXISTING LIGHTING EQUIPMENT AND SYSTEM TO REMAIN AS PRESENTLY INSTALLED.
  - (I) INTERCEPT EXISTING CONDUIT AND EXTEND TO NEW JUNCTION BOX.
  - (K) EXISTING HANDHOLE TO REMAIN.
- (G) (H) (J) (L) (M) (N) (O) (P) (R) (S) (T) NOT USED

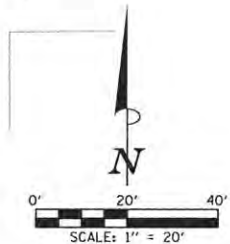

FILE NAME = p:\c0010720\_mcore\plans\sheets\Project1\P1-sht-lighting.dgn  
 PLOT DATE = 5/3/2016 2:37:01 PM

DESIGNED - M.L.S.	REVISED -
DRAWN - L.F.D.	REVISED -
CHECKED - L.M.Z.	REVISED -
DATE - MARCH 2016	REVISED -

STATE OF ILLINOIS  
DEPARTMENT OF TRANSPORTATION

**LIGHTING PLANS - ILLINI UNION**

SCALE: 1"=20' SHEET NO. 122 OF 239 SHEETS STA. 1004+00 TO STA. 1009+50

F.A.U. RTE.	SECTION	COUNTY	TOTAL SHEETS	SHEET NO.
	15-00304-01-PV	CHAMPAIGN	239	122
MCORE PROJECT 1			CONTRACT NO. 91539	
JOB NO. C-95-305-16 ILLINOIS FED. AID PROJECT TIG-5181057				



LIGHTING CONTROLLER #29 CITY PANELBOARD SCHEDULE													
PANELBOARD	CITY LIGHTING		MAIN 200 AMP CIRCUIT BREAKER			LOCATION: GREEN ST. STA. 1012+50.00, 66.00' LT.							
VOLTAGE	120/208		BUS RATING 200 AMPS										
PHASE/WIRE	3PH/4W		MOUNTING INTERIOR ONLY										
DESCRIPTION	CKT. NO.	LOAD (VA)			AMPS/POLES	CKT. BKR.	CKT. BKR.	AMPS/POLES	LOAD (VA)			CKT. NO.	DESCRIPTION
		A	B	C					A	B	C		
	1	0							1852			2	STREET LIGHTING CIRCUIT A
SURGE ARRESTER	3	0			30/3			30/2	1852			4	
	5		0					30/2		1474		6	STREET LIGHTING CIRCUIT B
CONTROLLER LIGHT & GFI	7	250			20/1			30/2	1474			8	
CONTROLLER CIRCUIT	9		250		20/1			30/2		1153		10	STREET LIGHTING CIRCUIT C
SPACE	11			0				30/2			1153	12	
SPACE	13	0						30/2	1168			14	STREET LIGHTING CIRCUIT D
SPACE	15		0					30/2		1168		16	
SPACE	17			0				30/2			0	18	SPACE
SUBTOTAL "A"		250							4494				
SUBTOTAL "B"			250							4173			
SUBTOTAL "C"				0							2627		
TOTAL VOLT-AMPERES A,B & C: 11,794													

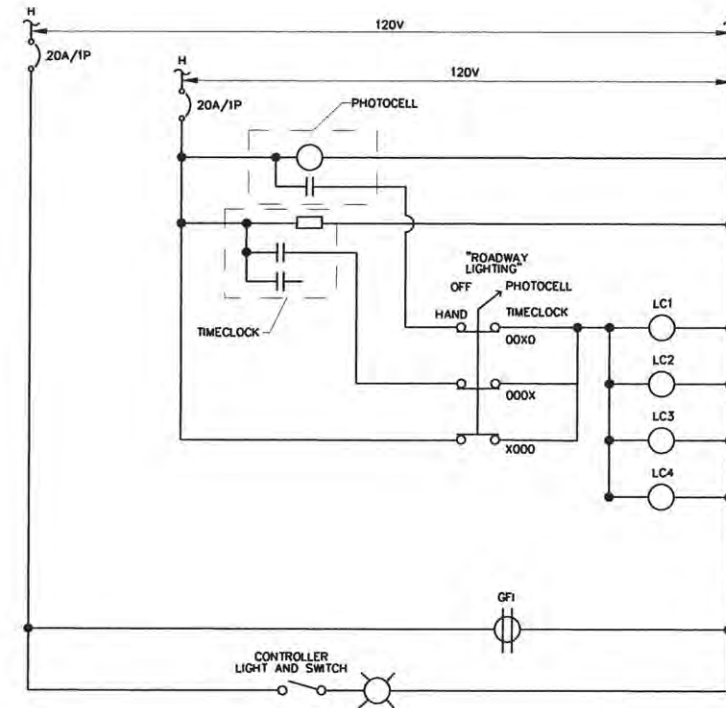

NOTE:  
GROUND WIRE NOT SHOWN FOR CLARITY. CONTRACTOR SHALL GROUND ALL EQUIPMENT IN THE LIGHTING CONTROL CABINET AS REQUIRED BY THE 2014 NATIONAL ELECTRICAL CODE.

**LIGHTING CONTROLLER #29 CONTROL DIAGRAM**  
NO SCALE

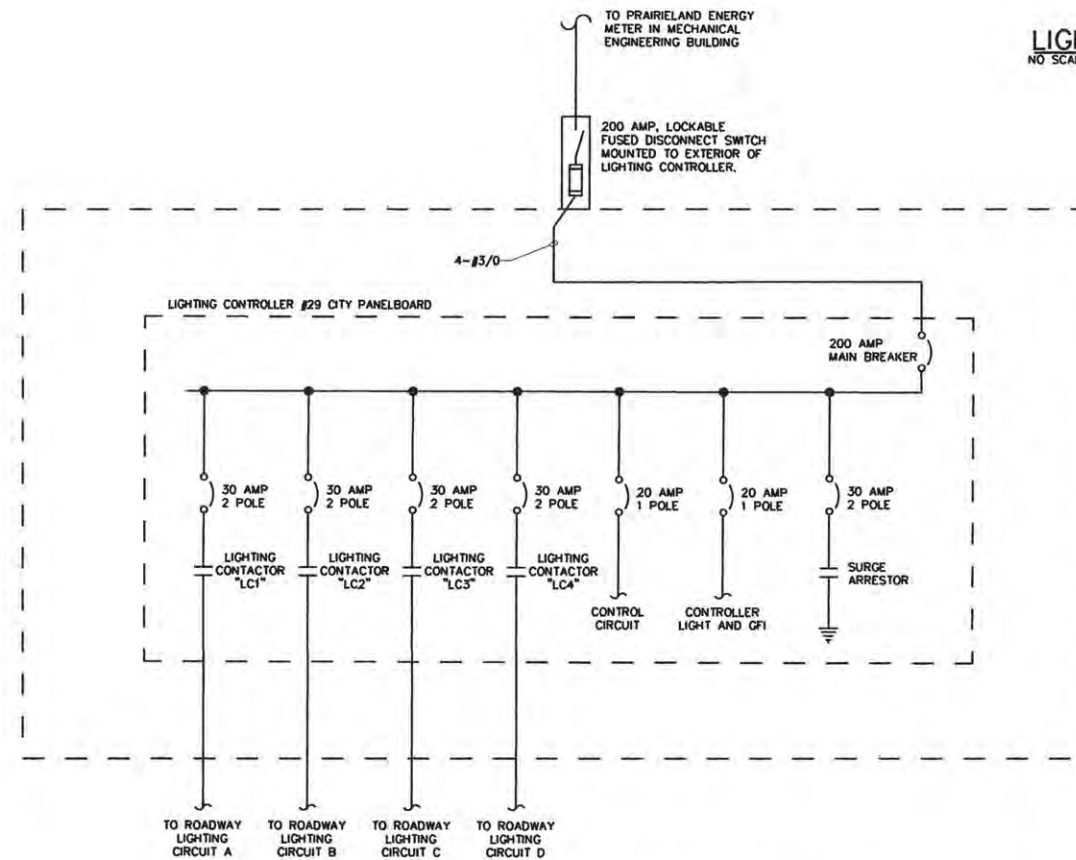

**LIGHTING CONTROLLER #29 ELECTRICAL ONE-LINE DIAGRAM**  
NO SCALE

FILE NAME =  
p:\c0010720\_mcore\plans\sheets\Project1\P1-sht-lighting.dgn  
PLOT DATE =  
5/3/2016 2:37:03 PM

DESIGNED -	M.L.S.	REVISED -	
DRAWN -	L.F.D.	REVISED -	
CHECKED -	L.M.Z.	REVISED -	
DATE -	MARCH 2016	REVISED -	

STATE OF ILLINOIS  
DEPARTMENT OF TRANSPORTATION

ROADWAY LIGHTING PLANS - GREEN STREET

SCALE: 1"=20' SHEET NO. 123 OF 239 SHEETS STA. 1004+00 TO STA. 1009+50

F.A.U. RTE.	SECTION	COUNTY	TOTAL SHEETS	SHEET NO.
	15-00304-01-PV	CHAMPAIGN	239	123
MCORE PROJECT 1		CONTRACT NO. 91539		
JOB NO. C-95-305-16 ILLINOIS FED. AID PROJECT TIG-5181(057)				

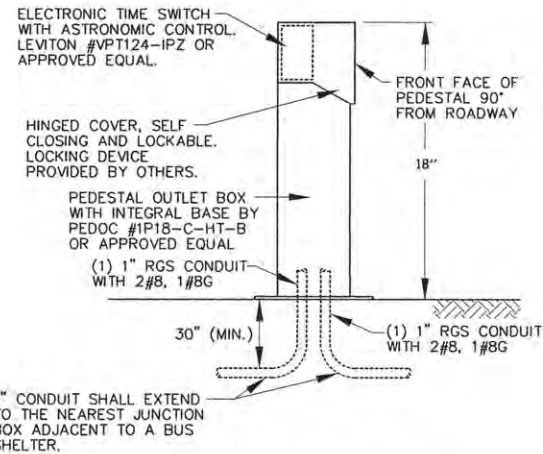

- NOTES**
1. THE PEDESTAL OUTLET BOX WITH BASE PLATE SHALL BE ANCHORED TO PC CONCRETE SIDEWALK PER THE MANUFACTURERS RECOMMENDATIONS AND TO THE SATISFACTION OF THE ENGINEER.
  2. THE 1" CONDUITS SHALL EXTEND TO THE NEAREST JUNCTION BOX ADJACENT TO A BUS SHELTER.
  3. THE LOCATION OF THE PEDESTAL IS CONSIDERED APPROXIMATE. ACTUAL LOCATION WILL BE DETERMINED IN FIELD.
  4. THE ELECTRONIC TIME SWITCH PEDESTAL AND ASSOCIATED WORK INCLUDING THE CONDUIT AND CABLE AS SHOWN SHALL BE CONSIDERED INCLUDED IN THE CONTRACT UNIT PRICE EACH FOR ELECTRIC SERVICE INSTALLATION, SPECIAL. NO ADDITIONAL COMPENSATION WILL BE ALLOWED.

**ELECTRONIC TIME SWITCH PEDESTAL DETAIL**  
NO SCALE

LIGHTING CONTROLLER #29 BILL OF MATERIALS		
QTY	ITEM	DESCRIPTION
1	1	200A, 120/208V, 3Ø, 42 CIRCUIT PANELBOARD (INTERIOR ONLY, NO PANEL TUB), QUANTITIES OF BREAKERS AS SHOWN IN PANELBOARD SCHEDULES.
1	2	HAND-OFF-PHOTO-TIMER SELECTOR SWITCH WITH LEGEND PLATE.
1	3	120 VAC, 20A, 1P PLUNGERTYPE SWITCH FOR CONTROLLER LIGHT, DOOR ACTIVATED.
1	4	INCANDESCENT LIGHT FIXTURE WITH CLEAR GLOBE AND PROTECTIVE GUARD. PROVIDE 60WATT, 130VAC LAMP.
	5	ITEM NOT USED
1	6	DUPLEX RECEPTACLE, 120VAC, 20A, GFCI TYPE.
1	7	TERMINAL STRIPS. QUANTITY AS REQUIRED FOR INCOMING WIRING PLUS 100% SPARE TERMINALS. PROVIDE SEPARATE TERMINAL STRIPS FOR POWER, NEUTRAL AND GROUND WIRING AS REQUIRED.
4	8	LIGHTING CONTACTOR (LC1, LC2, LC3, LC4), 30A, 240VAC, 4 POLE, 120VAC ELECTRICALLY HELD COIL. PROVIDE SPACE FOR ADDITIONAL CONTACTORS.
1	9	SURGE ARRESTOR.
1	10	CONTROL WIRING TERMINAL BLOCK.
1	11	ASTRONOMICAL TIME CLOCK WITH BATTERY MEMORY BACKUP. ONE CIRCUIT TO CONTROL LIGHTING CONTACTORS.

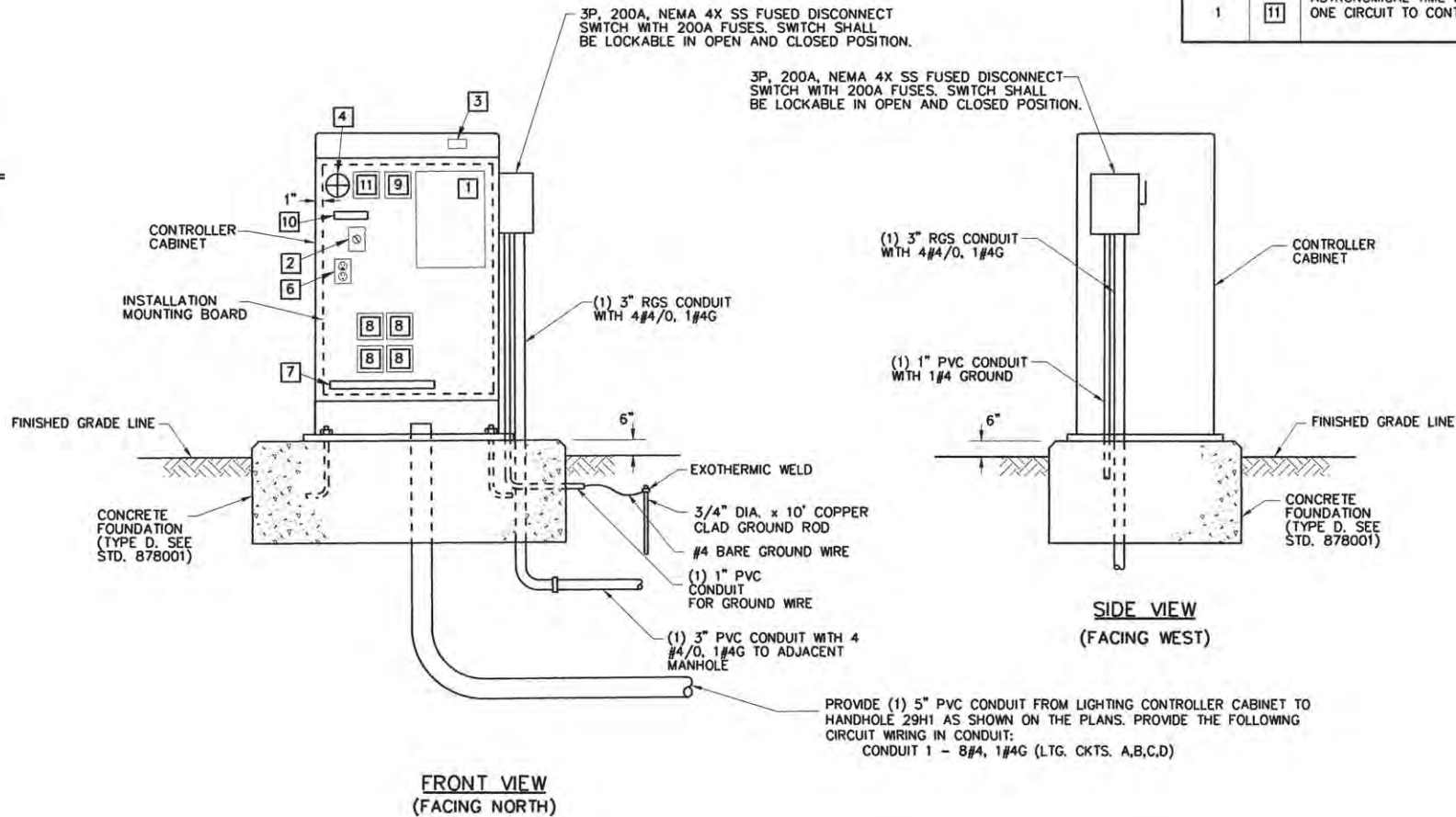

**CONTROL CABINET, FOUNDATION, AND DIAGRAMMATIC ASSEMBLY DETAIL**  
**LIGHTING CONTROLLER #29**  
NO SCALE



FILE NAME =  
p:\c0010720\_mcore\plans\sheet\Project1\PI-sht-lighting.dgn  
PLOT DATE =  
5/3/2016 2:37:04 PM

DESIGNED -	M.L.S.	REVISED -	
DRAWN -	L.F.D.	REVISED -	
CHECKED -	L.M.Z.	REVISED -	
DATE -	MARCH 2016	REVISED -	

STATE OF ILLINOIS  
DEPARTMENT OF TRANSPORTATION

ROADWAY LIGHTING PLANS - GREEN STREET

SCALE: 1"=20' SHEET NO. 124 OF 239 SHEETS STA. 1004+00 TO STA. 1009+50

F.A.U. RTE.	SECTION	COUNTY	TOTAL SHEETS	SHEET NO.
	15-00304-01-PV	CHAMPAIGN	239	124
MCORE PROJECT 1			CONTRACT NO. 91539	
JOB NO. C-95-305-16 ILLINOIS FED. AID PROJECT TIG-51810571				



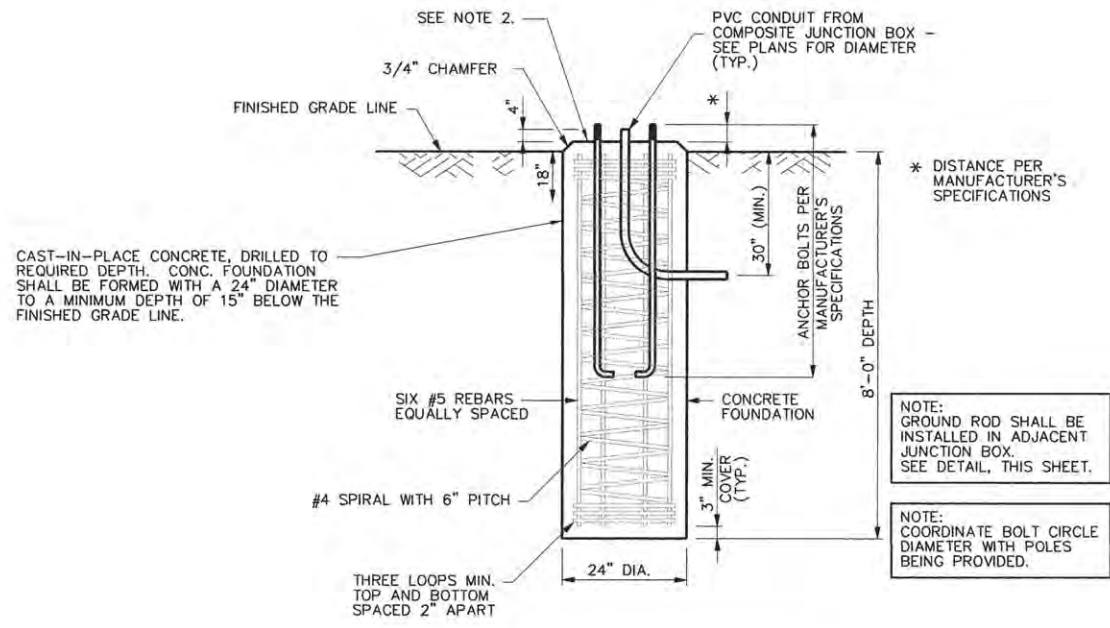

**NOTES**

1. THE CONTRACTOR SHALL USE CARE IN CONSTRUCTING THE CONCRETE FOUNDATIONS FOR THE LIGHT POLES THAT ARE NEAR TRENCH EXCAVATIONS FOR BOX CULVERTS OR STORM SEWERS. THE TRENCH BACKFILL MATERIAL OR CONTROLLED LOW-STRENGTH MATERIAL SHALL BE BLOCKED OUT AT THE CONCRETE FOUNDATION LOCATIONS TO ALLOW FOR THEIR LATER CONSTRUCTION AS DIRECTED BY THE ENGINEER.
2. THE TOP OF CONCRETE FOUNDATION SHALL BE 4" ABOVE GRADE IN TURF AREAS OR 1" ABOVE GRADE IN PAVED AREAS.

**LIGHT POLE CONCRETE FOUNDATION DETAIL**  
NO SCALE

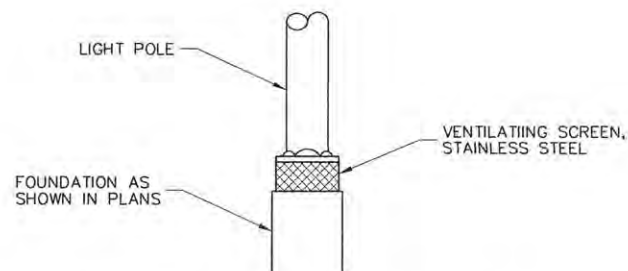

**POLE FOUNDATION DETAIL**  
NO SCALE

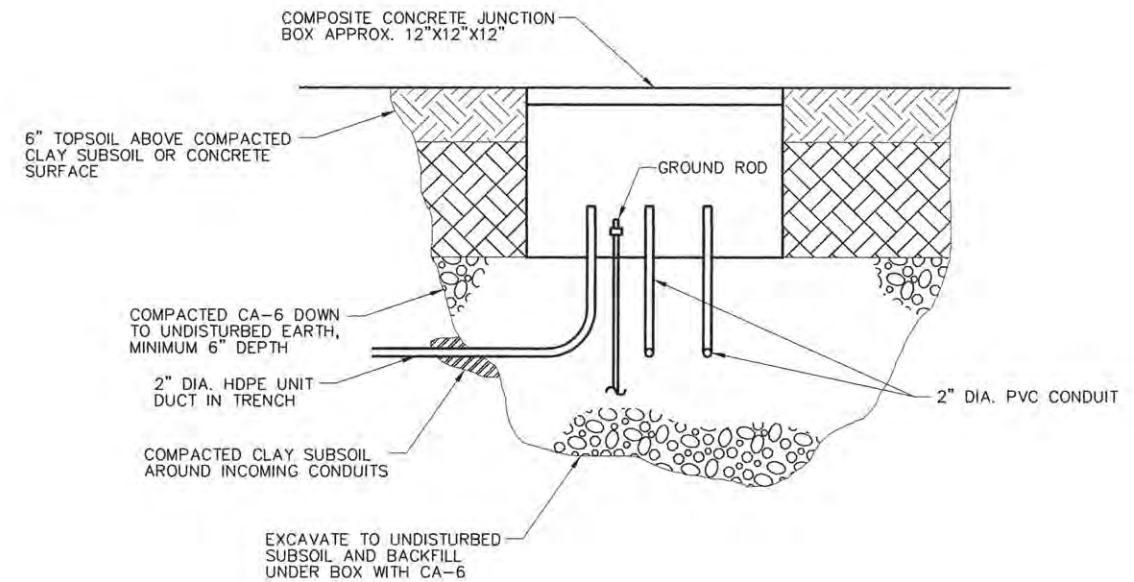

**JUNCTION BOX INSTALLATION DETAIL**  
NO SCALE

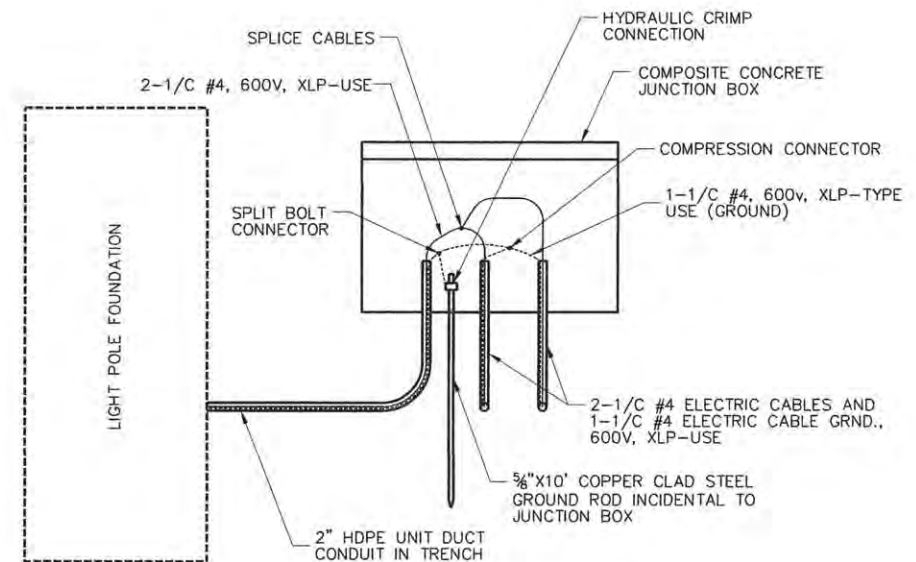

**GROUNDING ROD INSTALLATION DETAIL**  
NO SCALE

FILE NAME =  
p:\c0010720\_core\plans\sheet\Project1\P1-sht-lighting.dgn  
PLOT DATE =  
5/3/2016 2:37:06 PM

DESIGNED - M.L.S.	REVISED -
DRAWN - L.F.D.	REVISED -
CHECKED - L.M.Z.	REVISED -
DATE - MARCH 2016	REVISED -

STATE OF ILLINOIS  
DEPARTMENT OF TRANSPORTATION

ROADWAY LIGHTING PLANS - GREEN STREET

SCALE: 1"=20' SHEET NO. 125 OF 239 SHEETS STA. 1004+00 TO STA. 1009+50

F.A.U. RTE.	SECTION	COUNTY	TOTAL SHEETS	SHEET NO.
	15-00304-01-PV	CHAMPAIGN	239	125
MCORE PROJECT 1			CONTRACT NO. 91539	
JOB NO. C-95-305-16 ILLINOIS FED. AID PROJECT T1G-51810571				

site design group, ltd.

TEMPORARY FENCING			
PAY ITEM 20101000			
STATION	OFFSET	FENCING LN FT	SIDE
1001	90.24	73	N
1002	64.8	69	N
1003	18.48	69	S
1003	65.46	69	S
1004	17.07	69	S
1004	61.66	69	S
1004	68.53	68	S
1004	68.76	71	S
1004	93.48	86	S
1005	99.25	66	S
1006	48.17	68	S
1006	51.73	66	N
1007	1.69	69	S
1007	13.51	68	N
1007	56.93	69	S
1007	65.36	73	S
1007	74.44	65	N
1008	63.38	67	N
1009	14.61	67	N
1010	14.55	68	N
1010	33.15	59	S
1011	12.83	74	N
1012	56.19	68	S
1014	33.68	67	N
1015	98.29	68	S
1016	51.71	56	N
1017	67.05	56	N
1018	15.63	66	S
1018	17.23	67	N
1018	74.87	68	N
1019	32.16	67	N
1019	91.96	69	N
1020	56.78	66	N
1021	18.84	67	S
1022	33.65	61	N
1022	76.53	69	N
1023	1.72	68	N
1023	37.77	68	N
1024	40.92	72	N
1024	48.58	69	S
1025	29.97	69	S
1025	75.55	69	S
1026	19.51	69	S
1026	61.28	69	S
1027	39.27	70	N
1027	48.57	69	S
1027	68.57	119	S
1027	81.27	N/A	S
1027	81.49	N/A	S
1027	96.48	156	N
1027	96.81	N/A	N
1027	98.92	N/A	N
1030	24.91	150	S
1030	24.94	58	N
1030	42.65	N/A	S
1030	62.46	N/A	S
1030	78.01	67	N
<b>TOTAL LN FT</b>		<b>3679 LN FT</b>	

LANDSCAPE SCHEDULE													
PLAN CODE	PAY ITEM	LAND PLN 1	LAND PLN 2	LAND PLN 3	LAND PLN 4	LAND PLN 5	UNION PLAN	TOTAL QUANTITY	BOTANICAL NAME	COMMON NAME	SIZE	ROOT	REMARKS
AS	A2001722	1	2				2	5	Acer saccharum 'Baillata'	Fall Fiesta Sugar Maple	2.5" cal	B&B	matching heads
CO	A2002924		4					4	Celtis occidentalis	Common Hackberry	3"-4" cal	B&B	matching heads
QB	A2006524	3						3	Quercus bicolor	Swamp White Oak	3"-4" cal	B&B	matching heads
CC	B2001167						6	6	Cercis canadensis	Eastern Redbud	8' ht	B&B	matching heads
<b>TREES (SPECIAL)</b>													
AG	XX006570		1				2	3	Acer saccharum 'Green Mountain'	Green Mountain Sugar Maple	3"-4" cal	B&B	matching heads
UF	XX006570			5				5	Ulmus 'Frontier'	Frontier Elm	3"-4" cal	B&B	matching heads
TT	XX006570				1			1	Tilia tomentosa	Silver Linden	3"-4" cal	B&B	matching heads
CB	XX006570						4	4	Carpinus betulus	Common Hornbeam	8' ht	B&B	matching heads
<b>TOTAL TREES (SPECIAL) - XX006570</b>								<b>13</b>	<b>EACH</b>				
<b>SHRUBS</b>													
HA	XX008639						137	137	Hydrangea arborescens	Smooth Hydrangea	#5	pot	36" o.c. per plan
SC	XX008639		13				223	236	Spiraea x cinerea 'Grefsheim'	Grefsheim Spirea	#5	pot	36" o.c. per plan
<b>TOTAL SHRUBS - XX008639</b>								<b>373</b>	<b>EACH</b>				
<b>PERENNIALS, GALLON POT</b>													
AH	K0012990						271	271	Amsonia hubrichtii	Threadleaf Bluestar	pot	#1	24" o.c.
CN	K0012990						529	529	Calamintha nepeta	Lesser Calamint	pot	#1	18" o.c.
GR	K0012990						424	424	Geranium 'Rozanne'	Rozanne Geranium	pot	#1	18" o.c.
SS	K0012990						725	725	Schizachyrium scoparium	Little Bluestem	pot	#1	18" o.c.
<b>TOTAL PERENNIALS - K0012990</b>								<b>1949</b>	<b>EACH</b>				
								<b>19.49</b>	<b>UNIT</b>				
<b>PERENNIALS, 3" POT</b>													
LS	K0012974				1870		3276	5146	Liriope spicata	Lilyturf	3" plug	pot	8" o.c.
<b>TOTAL PERENNIALS - K0012974</b>								<b>5146</b>	<b>EACH</b>				
								<b>51.46</b>	<b>UNIT</b>				

STREET	STATION START	STATION STOP	SIDE	25200110	20101400	20101500	20101600	25200200	21101615	21101685
				SODDING, SALT TOLERANT	NITROGEN FERTILIZER NUTRIENT	PHOSPHORUS FERTILIZER NUTRIENT	POTASSIUM FERTILIZER NUTRIENT	SUPPLEMENTAL WATERING	TOPSOIL FURNISH AND PLACE, 4"	TOPSOIL FURNISH AND PLACE, 24"
				SQ YD	POUND	POUND	POUND	UNIT	SQ YD	SQ YD
<b>WORK BETWEEN FRONT OF SIDEWALK - BACK OF CURB</b>										
GREEN	1001+95.55	1003+8.27	N	250	3.10	3.10	3.10	2.50	250	
GREEN	1003+17.89	1004+57.13	N	213	2.64	2.64	2.64	2.13	213	
GREEN	1005+2.65	1007+93.45	N	262	3.24	3.24	3.24	2.62	262	
GREEN	1008+36.02	1010+35.10	N	177	2.19	2.19	2.19	1.77	177	
GREEN	1011+10.73	1011+46.72	N	27	0.34	0.34	0.34	0.27	27	
GREEN	1014+37.96	1014+92.39	N	43	0.53	0.53	0.53	0.43	43	
GREEN	1015+80.37	1018+85.53	N	269	3.34	3.34	3.34	2.69	269	
GREEN	1019+23.04	1019+54.79	N	28	0.35	0.35	0.35	0.28	28	
GREEN	1020+73.93	1021+14.04	N	31	0.39	0.39	0.39	0.31	31	
GREEN	1022+62.91	1024+61.04	N	168	2.08	2.08	2.08	1.68	168	
GREEN	1025+22.16	1026+93.45	N	151	1.88	1.88	1.88	1.51	151	
GREEN	1027+28.48	1027+84.38	N	46	0.56	0.56	0.56	0.46	46	
GREEN	1029+83.76	1030+86.29	N	61	0.75	0.75	0.75	0.61	61	
GREEN	1031+6.27	1031+16.95	N	8	0.10	0.10	0.10	0.08	8	
GREEN	1002+41.02	1004+59.32	S	243	3.01	3.01	3.01	2.43	243	
GREEN	1006+0.49	1007+80.14	S	92	1.14	1.14	1.14	0.92	92	
GREEN	1007+86.49	1008+18.66	S	57	0.71	0.71	0.71	0.57	57	
GREEN	1008+60.15	1010+35.96	S	311	3.85	3.85	3.85	3.11	311	
GREEN	1011+11.85	1014+93.14	S	341	4.23	4.23	4.23	3.41	341	
GREEN	1015+81.49	1016+63.58	S	65	0.81	0.81	0.81	0.65	65	
GREEN	1018+12.46	1018+37.25	S	17	0.22	0.22	0.22	0.17	17	
GREEN	1018+75.24	1019+48.40	S	65	0.80	0.80	0.80	0.65	65	
GREEN	1019+94.39	1020+53.87	S	53	0.66	0.66	0.66	0.53	53	
GREEN	1020+65.87	1023+54.32	S	252	3.12	3.12	3.12	2.52	252	
GREEN	1024+94.13	1025+14.17	S	15	0.19	0.19	0.19	0.15	15	
GREEN	1025+23.17	1027+85.89	S	231	2.86	2.86	2.86	2.31	231	
GREEN	1030+92+42	1031+24.64	S	13	0.16	0.16	0.16	0.13	13	
MATTHEWS	1100+63.99	1101+1.33	W	28	0.35	0.35	0.35	0.28	28	
MATTHEWS	1100+63.99	1100+96.44	E	21	0.27	0.27	0.27	0.21	21	
GOODWIN	1201+35.31	1201+54.08	W	14	0.18	0.18	0.18	0.14	14	
GREGORY	1250+44.1	1250+61.00	W	21	0.26	0.26	0.26	0.21	21	
<b>Subtotal</b>				<b>3575</b>	<b>44</b>	<b>44</b>	<b>44</b>	<b>36</b>	<b>3575</b>	<b>0</b>
<b>WORK BETWEEN BACK OF SIDEWALK - CONSTRUCTION LIMIT</b>										
GREEN	Wright	Matthews	N	373	4.63	4.63	4.63	3.73	202	172
GREEN	Matthews	Goodwin	N	553	6.85	6.85	6.85	5.53	437	116
GREEN	Goodwin	Gregory	N	190	2.35	2.35	2.35	1.90	151	35
GREEN	Gregory	Lincoln	N	139	1.72	1.72	1.72	1.39	139	
GREEN	Wright	Matthews	S	1260	15.61	15.61	15.61	12.60	1015	245
GREEN	Matthews	Goodwin	S	34	0.43	0.43	0.43	0.34	34	
GREEN	Goodwin	Lincoln	S	833	10.33	10.33	10.33	8.33	736	97
<b>Subtotal</b>				<b>3382</b>	<b>42</b>	<b>42</b>	<b>42</b>	<b>34</b>	<b>2714</b>	<b>665</b>
<b>TOTAL</b>				<b>6958</b>	<b>86</b>	<b>86</b>	<b>86</b>	<b>70</b>	<b>6289</b>	<b>665</b>

STATION START	STATION STOP	SIDE	K1005481	X0327814	
			SHREDDED BARK MULCH 3"	PLANTING SOIL MIX FURNISH AND PLACE, 24"	
			SQ YD	SQ YD	
<b>WORK BETWEEN FRONT OF SIDEWALK - BACK OF CURB</b>					
GREEN	1002+79.27	1003+10.80	N	25.44	25.44
GREEN	1004+78.95	1006+76.51	MEDIAN	212.11	212.11
GREEN	1011+44.10	1011+94.37	N	69.67	69.67
GREEN	1014+18.70	1014+35.11	N	8.67	8.67
GREEN	1021+09.90	1021+63.18	N	66.22	66.22
GREEN	1022+28.73	1022+59.18	N	17.78	17.78
GREEN	1004+95.20	1005+27.63	S	31.33	31.33
GREEN	1007+88.94	1007+97.04	S	3.67	3.67
GREEN	1016+67.33	1016+97.78	S	17.78	17.78
GREEN	1017+63.33	1018+16.61	S	66.22	66.22
GREEN	1020+11.17	1021+16.66	MEDIAN	79.89	79.89
GREEN	1023+58.06	1023+88.51	S	17.78	17.78
GREEN	1024+54.07	1024+96.61	S	50.78	50.78
<b>WORK BETWEEN BACK OF SIDEWALK - CONSTRUCTION LIMITS</b>					
GREEN	Goodwin	Gregory	N	9	9
GREEN	Wright	Matthews	S	828	828
GREEN	Goodwin	Lincoln	S	18	18
<b>TOTAL</b>			<b>1522.44</b>	<b>1522.33</b>	

LAYOUT DRAWN REVIEWED

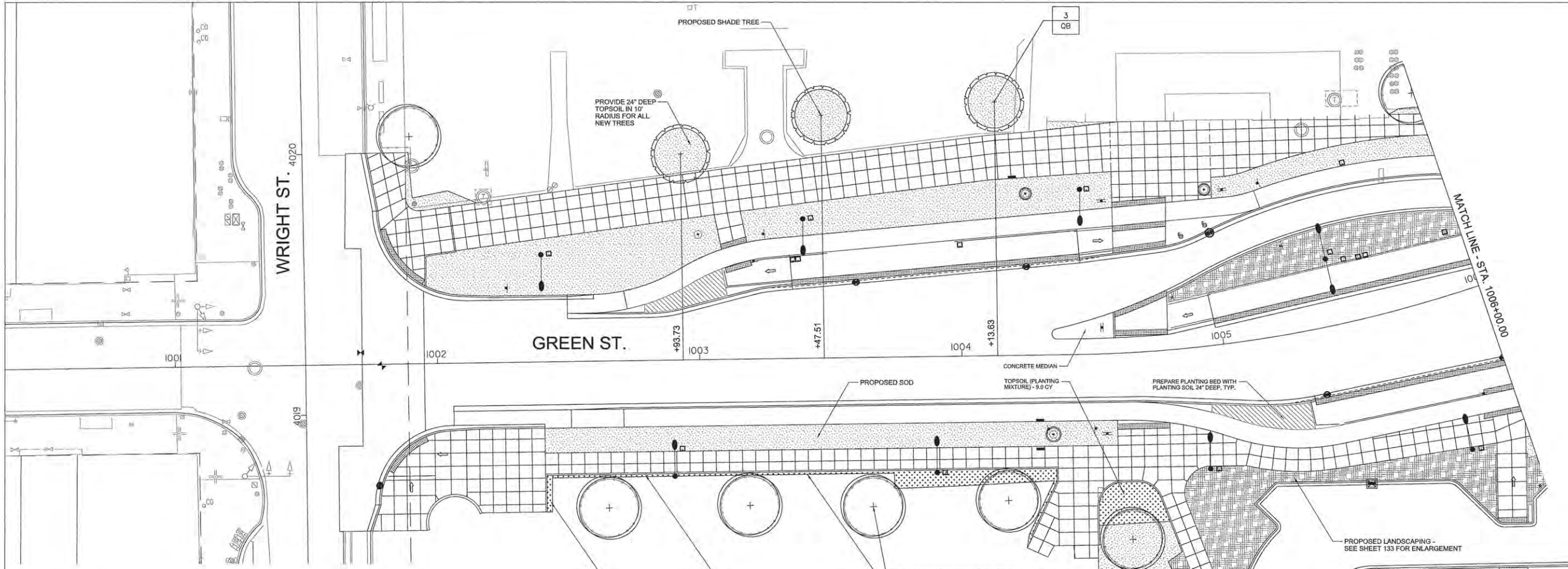

**GENERAL NOTES:**

- SEE SHEETS 133 FOR PLANTER ENLARGEMENTS.
- COMPLY WITH ALL APPLICABLE FEDERAL, STATE AND LOCAL CODES AND ORDINANCES FOR ALL WORK AND OPERATIONS.
- KEEP ALL AREAS CLEAN, NEAT AND ORDERLY AT ALL TIMES. CLEAR OF RUBBISH AND DEBRIS. LEGALLY DISPOSE OF ALL MATERIALS REMOVED FROM THE SITE.
- PROTECT STRUCTURES, UTILITIES, SIDEWALKS, PAVEMENTS, FENCINGS, FURNISHINGS AND PLANTINGS, TREES AND LAWNS FROM DAMAGE CAUSED BY SETTLEMENT, LATERAL MOVEMENT, UNDERMINING, WASHOUTS, AND OTHER HAZARDS CREATED BY SITE IMPROVEMENTS. IF ANY DAMAGE OCCURS, REPAIR TO ORIGINAL CONDITION AT NO ADDITIONAL COST.
- PROTECT AND/OR RESTORE EXISTING LAWN WITH 4" DEPTH TOPSOIL AND NEW SOD, INCLUDING BUT NOT LIMITED TO ALL AREAS WITHIN CONSTRUCTION LIMITS.
- VERIFY DIMENSIONS IN FIELD.
- COORDINATE WORK WITH ALL OTHER TRADES.

**PAVING NOTES:**

- INSTALL ALL PAVING TO BE SMOOTH AND CONTINUOUS WITHOUT KINKS OR ABRUPT CHANGES.
- MATCH LINE AND GRADE OF PAVEMENT, LAWN AND PLANTING AREAS TO EXISTING ADJACENT AREAS.
- GRADE ALL PAVED SURFACES TO A MAXIMUM 5% SLOPE WITH A MAXIMUM CROSS SLOPE OF 2% AND A MINIMUM SLOPE OF 0.5%.
- ADJUST UTILITY STRUCTURES TO MEET FINISH GRADE.
- LAYOUT CONTROL JOINTS AT A MAX 6' O.C. AND EXPANSION JOINTS AT A MAX 30' O.C. UNLESS OTHERWISE NOTED. IF PAVEMENT IS ARCED, LAYOUT CONTROL JOINTS EQUALLY ALONG LENGTH OF ARC AND PERPENDICULAR TO CENTERLINE OF ARC UNLESS OTHERWISE NOTED. CONTROL JOINTS ARE TO BE TOOLED WITH A LIGHT BROOM FINISH.

**FURNISHING NOTES:**

- CONFIRM ALL FURNISHING QUANTITIES AND DIMENSIONS WITH ENGINEER.
- FOR FURNISHING DETAILS, SEE SHEETS 136
- PROVIDE STAINLESS STEEL TAMPER PROOF FASTENERS.

**LANDSCAPE NOTES:**

- PLANT ALL MIXED PLANTING BEDS AS SHOWN ON PLANS.
- CONTRACTOR IS RESPONSIBLE FOR RETURNING TO PLANT FALL BULBS IF BULB PLANTING SEASON IS OVER AT TIME OF PROPOSED INSTALLATION, COORDINATE WITH ENGINEER.
- FOR LANDSCAPE DETAILS, SEE SHEET 136
- ALL PLANTINGS SHALL FOLLOW IDOT BUREAU OF DESIGN & ENVIRONMENT MANUAL - CHAPTER 59 - LANDSCAPE DESIGN AND EROSION CONTROL 59-7.09 PLANTING IN URBANIZED AREA FOR SIGHT DISTANCES.
- ALL AREAS TO BE LANDSCAPED SHALL BE EXCAVATED TO THE DEPTH APPROPRIATE FOR THE PROPOSED PLANTINGS. EXCAVATION FOR LANDSCAPE AND SOD BED PREPARATION SHALL REMAIN OUTSIDE OF TREE PROTECTION ZONES OF EXISTING TREES. TREE PROTECTION ZONE SHOULD BE 1.5 FEET FROM TRUNK FOR EVERY 1" IN TRUNK DIAMETER BUT MAY BE REDUCED TO 1 FOOT FOR EVERY 1" TRUNK DIAMETER WITH APPROVAL OF THE ENGINEER OR EXTENUATING CIRCUMSTANCES.
- ANY AREAS OUTSIDE OF THE LANDSCAPE BEDS THAT ARE DISTURBED SHALL BE REPLACED IN KIND.
- NEW TREES TO BE PLANTED IN PROPOSED LANDSCAPE AREAS SHALL BE PLANTED AFTER SOIL BED PREPARATION IS COMPLETE.

**LEGEND**

- PROTECT EXISTING TREE TO REMAIN WITH TEMPORARY FENCE - 624 LF
- PROPOSED SHADE TREE WITH 24" DEEP TOPSOIL IN 10' RADIUS FOR ALL NEW TREES
- TOPSOIL (PLANTING MIXTURE) - VARIABLE DEPTH, SEE CIVIL CROSS SECTIONS
- PERENNIAL / GROUND COVER BED WITH 24" DEEP PLANTING SOIL
- PROPOSED SODDING, SALT TOLERANT - WITH 4" DEPTH TOPSOIL
- PROPOSED LANDSCAPING - WITH 24" DEPTH PLANTING SOIL SEE SHEET 133 FOR ENLARGEMENT PLAN
- PREPARE PLANTING BED WITH PLANTING SOIL 24" DEEP AND 3" DEEP MULCH
- PLANT QUANTITY
- PLANT CODE

**1 LANDSCAPE PLAN 1**  
1" = 20'-0"

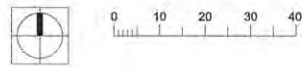

CODE	PAY ITEM	QUANTITY	BOTANICAL NAME	COMMON NAME	SIZE	ROOT	REMARKS
AS	A20011722	1	Acer saccharum 'Ballista'	Fall Fiesta Sugar Maple	2.5" cal	B&B	matching heads
QB	A2006524	3	Quercus bicolor	Swamp White Oak	3"-4" cal	B&B	matching heads

LAYOUT	
DRAWN	
REVIEWED	

FILE NAME = P1-sh1-grne-land01.dgn  
PLOT DATE = 3/23/2016 11:41:03 AM

DESIGNED	- BK	REVISED	-
DRAWN	- JR	REVISED	-
CHECKED	- BM	REVISED	-
DATE	- MARCH 2016	REVISED	-

STATE OF ILLINOIS  
DEPARTMENT OF TRANSPORTATION

LANDSCAPE PLAN - GREEN STREET

SCALE: 1"=20' SHEET NO. 127 OF 239 SHEETS STA. TO STA. 1006+00.00

F.A.U. RTE.	SECTION	COUNTY	TOTAL SHEETS	SHEET NO.
	15-00304-01-PV	CHAMPAIGN	239	127
MCORE PROJECT 1			CONTRACT NO. 91539	
JOB NO. C-95-305-16			ILLINOIS FED. AID PROJ. CT. TIG-51810571	

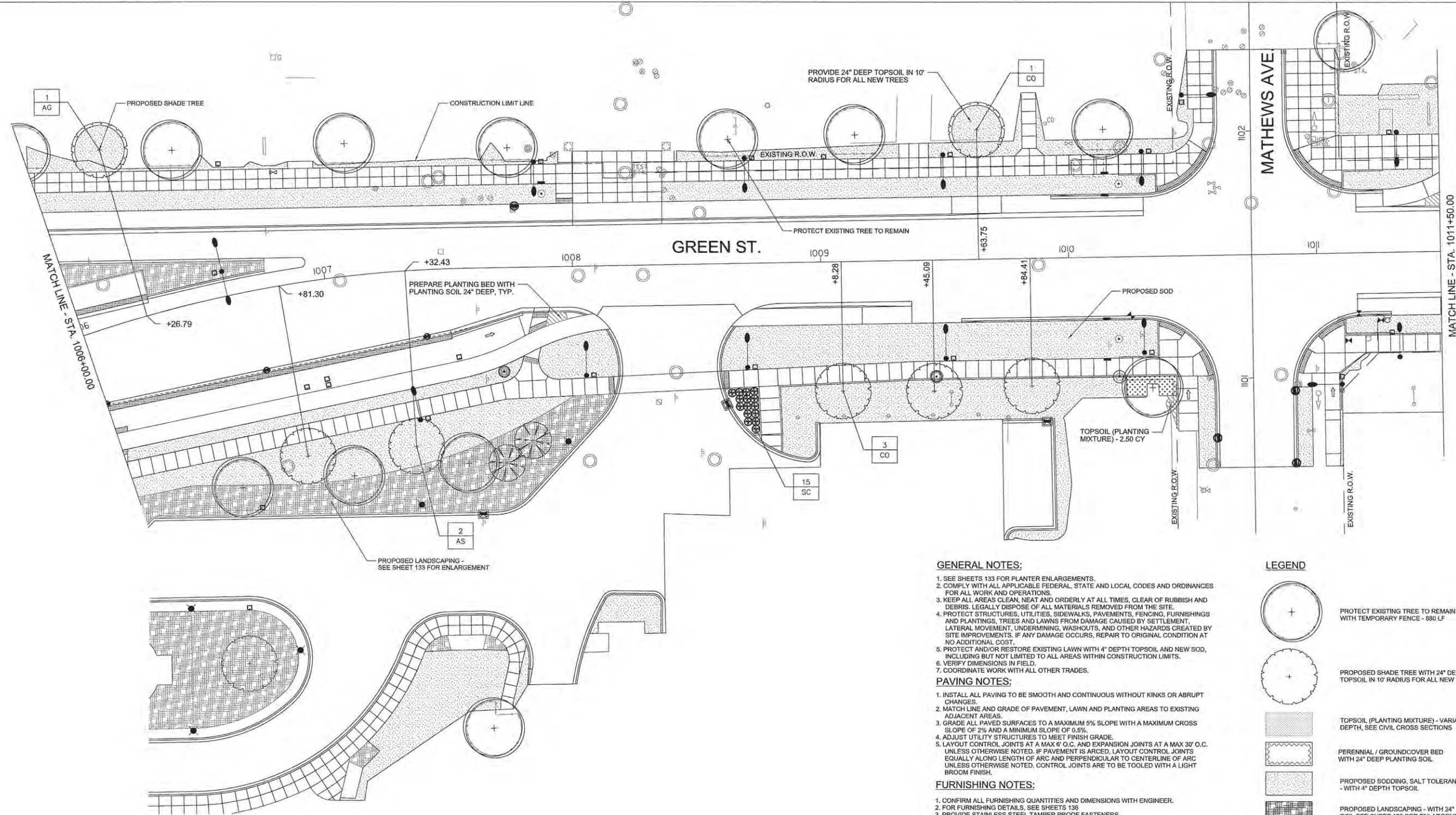

1 LANDSCAPE PLAN 2  
1" = 20'-0"

PLANT SCHEDULE							
CODE	PAY ITEM	QUANTITY	BOTANICAL NAME	COMMON NAME	SIZE	ROOT	REMARKS
AG	XX006570	1	Acer saccharum 'Green Mountain'	Green Mountain Sugar Maple	3"-4" cal	B&B	matching heads
AS	A20011722	2	Acer saccharum 'Ballist'	Fall Fiesta Sugar Maple	2.5" cal	B&B	matching heads
CO	A2002824	4	Celtis occidentalis	Common Hackberry	3"-4" cal	B&B	matching heads
SC	XX008639	13	Spiraea x cinera 'Grafshiem'	Grafshiem Spirea	#5	pot	36" o.c., per plan

**GENERAL NOTES:**

- SEE SHEETS 133 FOR PLANTER ENLARGEMENTS.
- COMPLY WITH ALL APPLICABLE FEDERAL, STATE AND LOCAL CODES AND ORDINANCES FOR ALL WORK AND OPERATIONS.
- KEEP ALL AREAS CLEAN, NEAT AND ORDERLY AT ALL TIMES, CLEAR OF RUBBISH AND DEBRIS. LEGALLY DISPOSE OF ALL MATERIALS REMOVED FROM THE SITE.
- PROTECT STRUCTURES, UTILITIES, SIDEWALKS, PAVEMENTS, FENCING, FURNISHINGS AND PLANTINGS, TREES AND LAWNS FROM DAMAGE CAUSED BY SETTLEMENT, LATERAL MOVEMENT, UNDERMINING, WASHOUTS, AND OTHER HAZARDS CREATED BY SITE IMPROVEMENTS. IF ANY DAMAGE OCCURS, REPAIR TO ORIGINAL CONDITION AT NO ADDITIONAL COST.
- PROTECT AND/OR RESTORE EXISTING LAWN WITH 4" DEPTH TOPSOIL AND NEW SOD, INCLUDING BUT NOT LIMITED TO ALL AREAS WITHIN CONSTRUCTION LIMITS.
- VERIFY DIMENSIONS IN FIELD.
- COORDINATE WORK WITH ALL OTHER TRADES.

**PAVING NOTES:**

- INSTALL ALL PAVING TO BE SMOOTH AND CONTINUOUS WITHOUT KINKS OR ABRUPT CHANGES.
- MATCH LINE AND GRADE OF PAVEMENT, LAWN AND PLANTING AREAS TO EXISTING ADJACENT AREAS.
- GRADE ALL PAVED SURFACES TO A MAXIMUM 5% SLOPE WITH A MAXIMUM CROSS SLOPE OF 2% AND A MINIMUM SLOPE OF 0.5%.
- ADJUST UTILITY STRUCTURES TO MEET FINISH GRADE.
- LAYOUT CONTROL JOINTS AT A MAX 6' O.C. AND EXPANSION JOINTS AT A MAX 30' O.C. UNLESS OTHERWISE NOTED. IF PAVEMENT IS ARC'D, LAYOUT CONTROL JOINTS EQUALLY ALONG LENGTH OF ARC AND PERPENDICULAR TO CENTERLINE OF ARC UNLESS OTHERWISE NOTED. CONTROL JOINTS ARE TO BE TOOLED WITH A LIGHT BROOM FINISH.

**FURNISHING NOTES:**

- CONFIRM ALL FURNISHING QUANTITIES AND DIMENSIONS WITH ENGINEER.
- FOR FURNISHING DETAILS, SEE SHEETS 136
- PROVIDE STAINLESS STEEL TAMPER PROOF FASTENERS.

**LANDSCAPE NOTES:**

- PLANT ALL MIXED PLANTING BEDS AS SHOWN ON PLANS.
- CONTRACTOR IS RESPONSIBLE FOR RETURNING TO PLANT FALL BULBS IF BULB PLANTING SEASON IS OVER AT TIME OF PROPOSED INSTALLATION, COORDINATE WITH ENGINEER.
- FOR LANDSCAPE DETAILS, SEE SHEET 136
- ALL PLANTINGS SHALL FOLLOW IDOT BUREAU OF DESIGN & ENVIRONMENT MANUAL - CHAPTER 59 - LANDSCAPE DESIGN AND EROSION CONTROL 59-7.09 PLANTING IN URBANIZED AREA FOR SIGHT DISTANCES.
- ALL AREAS TO BE LANDSCAPED SHALL BE EXCAVATED TO THE DEPTH APPROPRIATE FOR THE PROPOSED PLANTINGS. EXCAVATION FOR LANDSCAPE AND SOD BED PREPARATION SHALL REMAIN OUTSIDE OF TREE PROTECTION ZONES OF EXISTING TREES. TREE PROTECTION ZONE SHOULD BE 1.5 FEET FROM TRUNK FOR EVERY 1" IN TRUNK DIAMETER BUT MAY BE REDUCED TO 1 FOOT FOR EVERY 1" TRUNK DIAMETER WITH APPROVAL OF THE ENGINEER OR EXTENUATING CIRCUMSTANCES.
- ANY AREAS OUTSIDE OF THE LANDSCAPE BEDS THAT ARE DISTURBED SHALL BE REPLACED IN KIND.
- NEW TREES TO BE PLANTED IN PROPOSED LANDSCAPE AREAS SHALL BE PLANTED AFTER SOIL/BED PREPARATION IS COMPLETE.

**LEGEND**

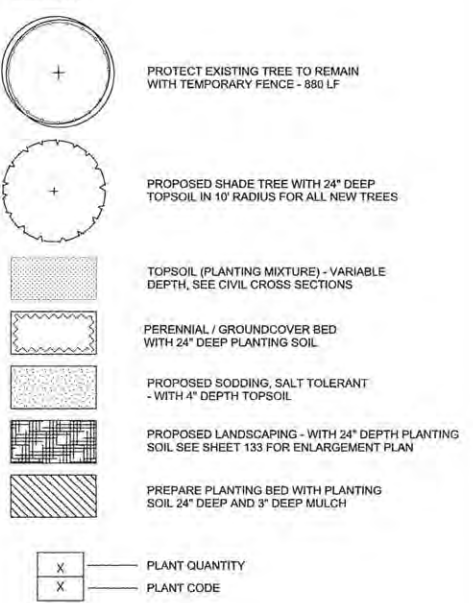

LAYOUT	
DRAWN	
REVIEWED	

FILE NAME =	P1-sht-GRNE-1and02.dgn
DESIGNED -	BK
DRAWN -	JR
CHECKED -	BM
DATE -	MARCH 2016
REVISIONS	
REVISED -	
REVISED -	
REVISED -	

STATE OF ILLINOIS	
DEPARTMENT OF TRANSPORTATION	
SCALE: 1" = 20'	SHEET NO. 128 OF 239 SHEETS
STA. 1006+00.00 TO STA. 1011+50.00	

LANDSCAPE PLAN - GREEN STREET			
F.A.U. RTE.	SECTION	COUNTY	TOTAL SHEETS
	15-00304-01-PV	CHAMPAIGN	239
MCORE PROJECT I			SHEET NO. 128
CONTRACT NO. 91539			
JOB NO. C-95-305-16	ILLINOIS	FED. AID PROJ. CT	TIG-510(057)

F.A.U. RTE.	SECTION	COUNTY	TOTAL SHEETS
	15-00304-01-PV	CHAMPAIGN	239
MCORE PROJECT I			SHEET NO. 128
CONTRACT NO. 91539			
JOB NO. C-95-305-16	ILLINOIS	FED. AID PROJ. CT	TIG-510(057)

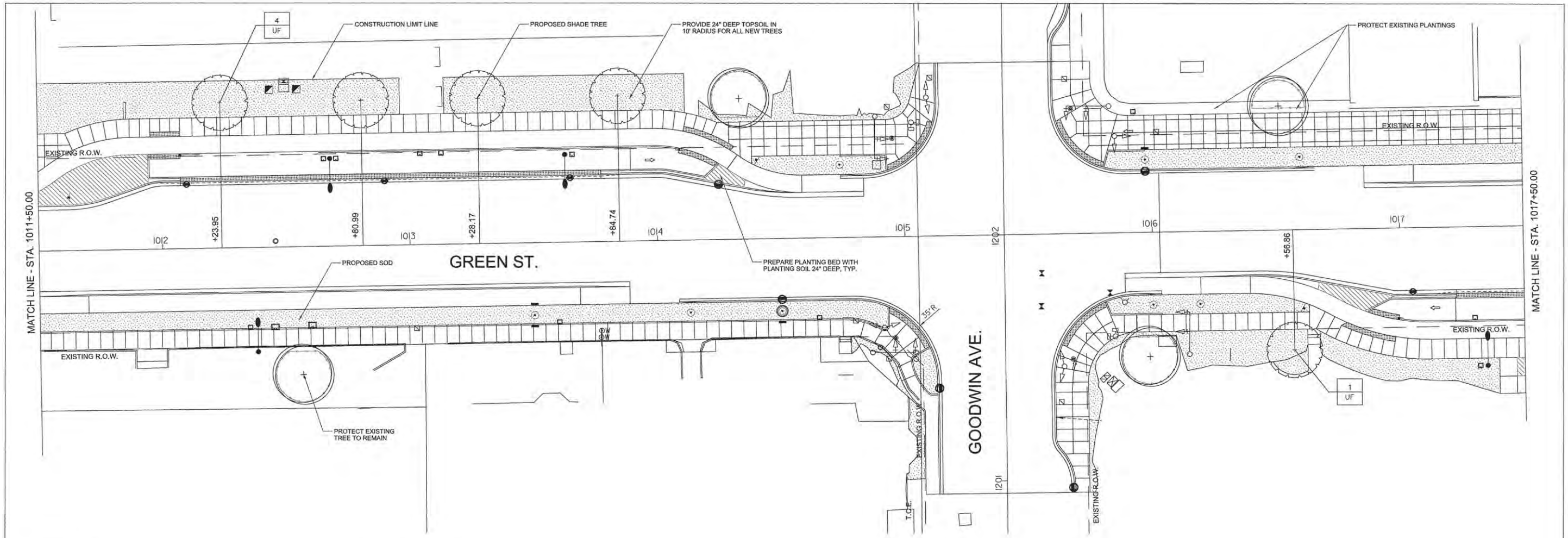

**GENERAL NOTES:**

- SEE SHEETS 133 FOR PLANTER ENLARGEMENTS.
- COMPLY WITH ALL APPLICABLE FEDERAL, STATE AND LOCAL CODES AND ORDINANCES FOR ALL WORK AND OPERATIONS.
- KEEP ALL AREAS CLEAN, NEAT AND ORDERLY AT ALL TIMES. CLEAR OF RUBBISH AND DEBRIS. LEGALLY DISPOSE OF ALL MATERIALS REMOVED FROM THE SITE.
- PROTECT STRUCTURES, UTILITIES, SIDEWALKS, PAVEMENTS, FENCING, FURNISHINGS AND PLANTINGS, TREES AND LAWNS FROM DAMAGE CAUSED BY SETTLEMENT, LATERAL MOVEMENT, UNDERMINING, WASHOUTS, AND OTHER HAZARDS CREATED BY SITE IMPROVEMENTS. IF ANY DAMAGE OCCURS, REPAIR TO ORIGINAL CONDITION AT NO ADDITIONAL COST.
- PROTECT AND/OR RESTORE EXISTING LAWN WITH 4" DEPTH TOPSOIL AND NEW SOD, INCLUDING BUT NOT LIMITED TO ALL AREAS WITHIN CONSTRUCTION LIMITS.
- VERIFY DIMENSIONS IN FIELD.
- COORDINATE WORK WITH ALL OTHER TRADES.

**PAVING NOTES:**

- INSTALL ALL PAVING TO BE SMOOTH AND CONTINUOUS WITHOUT KINKS OR ABRUPT CHANGES.
- MATCH LINE AND GRADE OF PAVEMENT, LAWN AND PLANTING AREAS TO EXISTING ADJACENT AREAS.
- GRADE ALL PAVED SURFACES TO A MAXIMUM 5% SLOPE WITH A MAXIMUM CROSS SLOPE OF 2% AND A MINIMUM SLOPE OF 0.5%.
- ADJUST UTILITY STRUCTURES TO MEET FINISH GRADE.
- LAYOUT CONTROL JOINTS AT A MAX 6' O.C. AND EXPANSION JOINTS AT A MAX 30' O.C. UNLESS OTHERWISE NOTED. IF PAVEMENT IS ARCED, LAYOUT CONTROL JOINTS EQUALLY ALONG LENGTH OF ARC AND PERPENDICULAR TO CENTERLINE OF ARC UNLESS OTHERWISE NOTED. CONTROL JOINTS ARE TO BE TOOLED WITH A LIGHT BROOM FINISH.

**FURNISHING NOTES:**

- CONFIRM ALL FURNISHING QUANTITIES AND DIMENSIONS WITH ENGINEER.
- FOR FURNISHING DETAILS, SEE SHEETS 136
- PROVIDE STAINLESS STEEL TAMPER PROOF FASTENERS.

**LANDSCAPE NOTES:**

- PLANT ALL MIXED PLANTING BEDS AS SHOWN ON PLANS.
- CONTRACTOR IS RESPONSIBLE FOR RETURNING TO PLANT FALL BULBS IF BULB PLANTING SEASON IS OVER AT TIME OF PROPOSED INSTALLATION, COORDINATE WITH ENGINEER.
- FOR LANDSCAPE DETAILS, SEE SHEET 136
- ALL PLANTINGS SHALL FOLLOW IDOT BUREAU OF DESIGN & ENVIRONMENT MANUAL - CHAPTER 59 - LANDSCAPE DESIGN AND EROSION CONTROL 59-7.09 PLANTING IN URBANIZED AREA FOR SIGHT DISTANCES.
- ALL AREAS TO BE LANDSCAPED SHALL BE EXCAVATED TO THE DEPTH APPROPRIATE FOR THE PROPOSED PLANTINGS. EXCAVATION FOR LANDSCAPE AND SOD BED PREPARATION SHALL REMAIN OUTSIDE OF TREE PROTECTION ZONES OF EXISTING TREES. TREE PROTECTION ZONE SHOULD BE 1.5 FEET FROM TRUNK FOR EVERY 1" IN TRUNK DIAMETER BUT MAY BE REDUCED TO 1 FOOT FOR EVERY 1" TRUNK DIAMETER WITH APPROVAL OF THE ENGINEER OR EXTENUATING CIRCUMSTANCES.
- ANY AREAS OUTSIDE OF THE LANDSCAPE BEDS THAT ARE DISTURBED SHALL BE REPLACED IN KIND.
- NEW TREES TO BE PLANTED IN PROPOSED LANDSCAPE AREAS SHALL BE PLANTED AFTER SOIL BED PREPARATION IS COMPLETE.

**LEGEND**

- PROTECT EXISTING TREE TO REMAIN WITH TEMPORARY FENCE - 260 LF
- PROPOSED SHADE TREE WITH 24" DEEP TOPSOIL IN 10' RADIUS FOR ALL NEW TREES
- TOPSOIL (PLANTING MIXTURE) - VARIABLE DEPTH, SEE CIVIL CROSS SECTIONS
- PERENNIAL / GROUND COVER BED WITH 24" DEEP PLANTING SOIL
- PROPOSED SODDING, SALT TOLERANT - WITH 4" DEPTH TOPSOIL
- PROPOSED LANDSCAPING - WITH 24" DEPTH PLANTING SOIL SEE SHEET 133 FOR ENLARGEMENT PLAN
- PREPARE PLANTING BED WITH PLANTING SOIL 24" DEEP AND 3" DEEP MULCH
- PLANT QUANTITY
- PLANT CODE

**1 LANDSCAPE PLAN 3**  
1" = 20'-0"

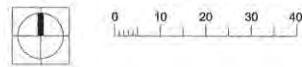

PLANT SCHEDULE							
CODE	PAY ITEM	QUANTITY	BOTANICAL NAME	COMMON NAME	SIZE	ROOT	REMARKS
UF	X006570	5	Ulmus Frontier	Frontier Elm	3"-4" cal	B&B	matching heads

LAYOUT	
DRAWN	
REVIEWED	

FILE NAME = P1-sh1-GRNE-1and03.dgn  
 PLOT DATE = 3/23/2016 11:42:56 AM

DESIGNED	= BK	REVISED	=
DRAWN	= JR	REVISED	=
CHECKED	= BM	REVISED	=
DATE	= MARCH 2016	REVISED	=

STATE OF ILLINOIS  
DEPARTMENT OF TRANSPORTATION

LANDSCAPE PLAN - GREEN STREET

SCALE: 1"=20' SHEET NO. 129 OF 239 SHEETS STA. 1011+50.00 TO STA. 1017+50.00

F.A.U. RTE.	SECTION	COUNTY	TOTAL SHEETS	SHEET NO.
	IS-00304-01-PV	CHAMPAIGN	239	129
MCORE PROJECT 1			CONTRACT NO. 91539	
JOB NO. C-95-305-16 ILLINOIS FED. AID PROJ. ECT TIG-518(057)				

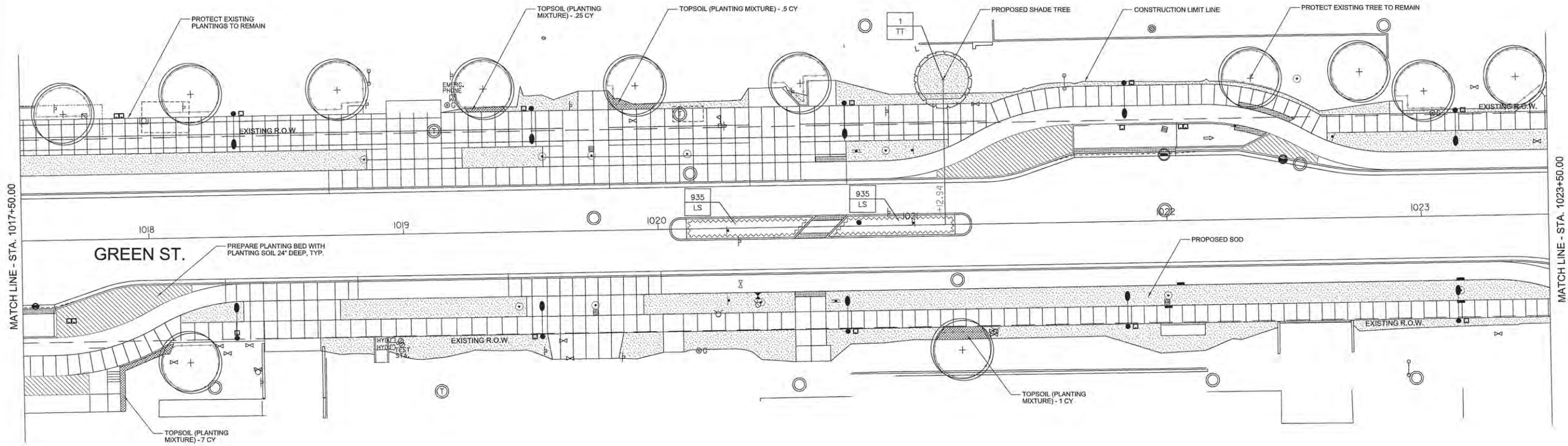

**GENERAL NOTES:**

- SEE SHEETS 133 FOR PLANTER ENLARGEMENTS.
- COMPLY WITH ALL APPLICABLE FEDERAL, STATE AND LOCAL CODES AND ORDINANCES FOR ALL WORK AND OPERATIONS.
- KEEP ALL AREAS CLEAN, NEAT AND ORDERLY AT ALL TIMES. CLEAR OF RUBBISH AND DEBRIS. LEGALLY DISPOSE OF ALL MATERIALS REMOVED FROM THE SITE.
- PROTECT STRUCTURES, UTILITIES, SIDEWALKS, PAVEMENTS, FENCING, FURNISHINGS AND PLANTINGS, TREES AND LAWNS FROM DAMAGE CAUSED BY SETTLEMENT, LATERAL MOVEMENT, UNDERMINING, WASHOUTS, AND OTHER HAZARDS CREATED BY SITE IMPROVEMENTS. IF ANY DAMAGE OCCURS, REPAIR TO ORIGINAL CONDITION AT NO ADDITIONAL COST.
- PROTECT AND/OR RESTORE EXISTING LAWN WITH 4\"/>

**PAVING NOTES:**

- INSTALL ALL PAVING TO BE SMOOTH AND CONTINUOUS WITHOUT KINKS OR ABRUPT CHANGES.
- MATCH LINE AND GRADE OF PAVEMENT, LAWN AND PLANTING AREAS TO EXISTING ADJACENT AREAS.
- GRADE ALL PAVED SURFACES TO A MAXIMUM 5% SLOPE WITH A MAXIMUM CROSS SLOPE OF 2% AND A MINIMUM SLOPE OF 0.5%.
- ADJUST UTILITY STRUCTURES TO MEET FINISH GRADE.
- LAYOUT CONTROL JOINTS AT A MAX 6\"/>

**FURNISHING NOTES:**

- CONFIRM ALL FURNISHING QUANTITIES AND DIMENSIONS WITH ENGINEER.
- FOR FURNISHING DETAILS, SEE SHEETS 136
- PROVIDE STAINLESS STEEL TAMPER PROOF FASTENERS.

**LANDSCAPE NOTES:**

- PLANT ALL MIXED PLANTING BEDS AS SHOWN ON PLANS.
- CONTRACTOR IS RESPONSIBLE FOR RETURNING TO PLANT FALL BULBS IF BULB PLANTING SEASON IS OVER AT TIME OF PROPOSED INSTALLATION, COORDINATE WITH ENGINEER.
- FOR LANDSCAPE DETAILS, SEE SHEET 136
- ALL PLANTINGS SHALL FOLLOW IDOT BUREAU OF DESIGN & ENVIRONMENT MANUAL - CHAPTER 59 - LANDSCAPE DESIGN AND EROSION CONTROL 59-7.09 PLANTING IN URBANIZED AREA FOR SIGHT DISTANCES.
- ALL AREAS TO BE LANDSCAPED SHALL BE EXCAVATED TO THE DEPTH APPROPRIATE FOR THE PROPOSED PLANTINGS. EXCAVATION FOR LANDSCAPE AND SOD BED PREPARATION SHALL REMAIN OUTSIDE OF TREE PROTECTION ZONES OF EXISTING TREES. TREE PROTECTION ZONE SHOULD BE 1.5 FEET FROM TRUNK FOR EVERY 1\"/>

**LEGEND**

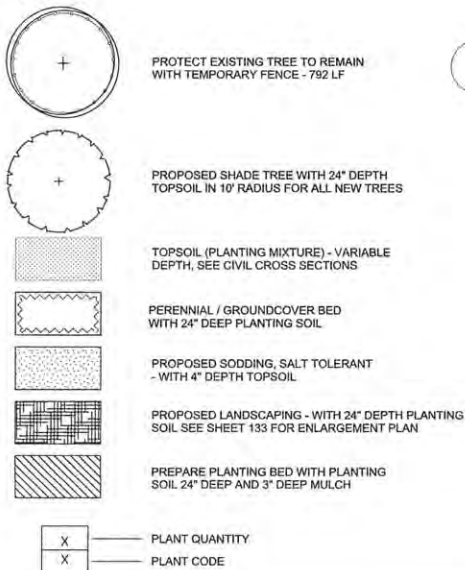

**1 LANDSCAPE PLAN 4**  
1" = 20'-0"

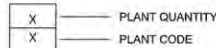
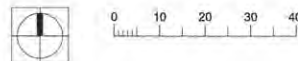

**PLANT SCHEDULE**

CODE	PAY ITEM	QUANTITY	BOTANICAL NAME	COMMON NAME	SIZE	ROOT	REMARKS
TT	XX006570	1	Tilia tomentosa	Silver Linden	3'-4\"/>		

LAYOUT	
DRAWN	
REVIEWED	

FILE NAME =	P1-shr-grne-1and04.dgn
DESIGNED -	BK
DRAWN -	JR
CHECKED -	BM
DATE -	MARCH 2016
REVISOR -	
REVISION -	

STATE OF ILLINOIS  
DEPARTMENT OF TRANSPORTATION

**LANDSCAPE PLAN - GREEN STREET**

SCALE: ± 1"=20' SHEET NO. 130 OF 239 SHEETS STA. 1017+50.00 TO STA. 1023+50.00

F.A.U. RTE.	SECTION	COUNTY	TOTAL SHEETS	SHEET NO.
	IS-00304-01-PV	CHAMPAIGN	239	130
MCORE PROJECT I			CONTRACT NO. 91539	
JOB NO. C-95-305-16 ILLINOIS			FED. AID PROJECT TIG-581(057)	

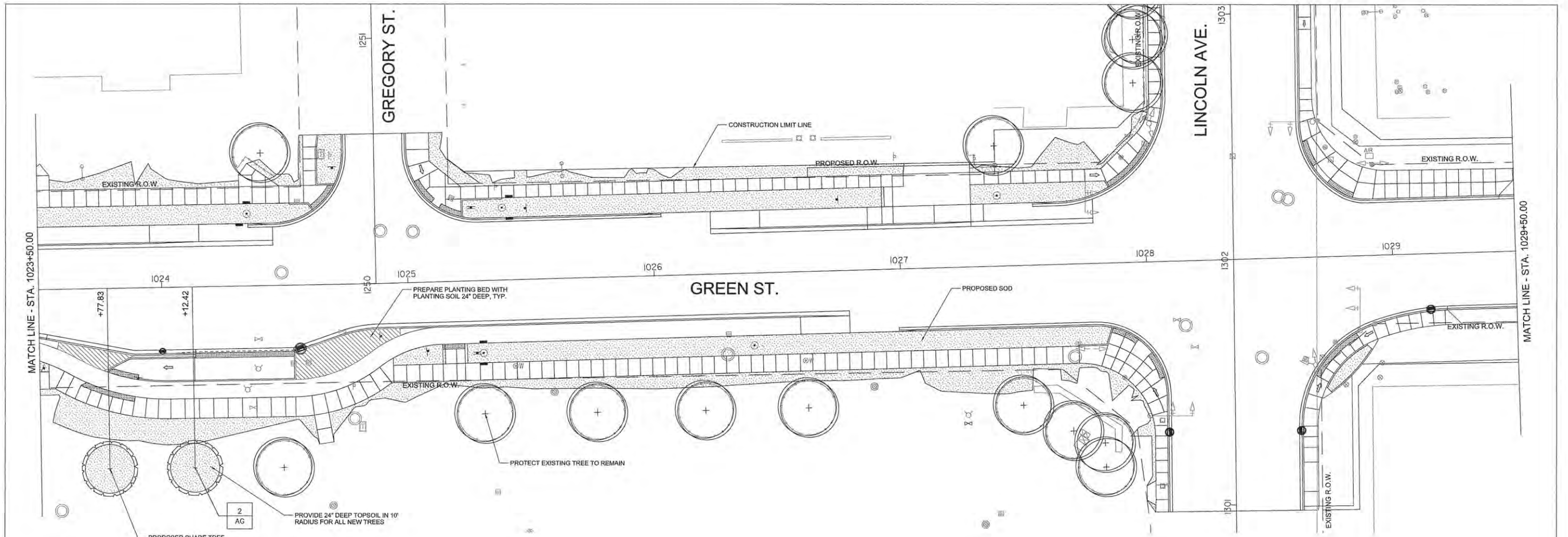

**GENERAL NOTES:**

- SEE SHEETS 133 FOR PLANTER ENLARGEMENTS.
- COMPLY WITH ALL APPLICABLE FEDERAL, STATE AND LOCAL CODES AND ORDINANCES FOR ALL WORK AND OPERATIONS.
- KEEP ALL AREAS CLEAN, NEAT AND ORDERLY AT ALL TIMES. CLEAR OF RUBBISH AND DEBRIS. LEGALLY DISPOSE OF ALL MATERIALS REMOVED FROM THE SITE.
- PROTECT STRUCTURES, UTILITIES, SIDEWALKS, PAVEMENTS, FENCING, FURNISHINGS AND PLANTINGS, TREES AND LAWNS FROM DAMAGE CAUSED BY SETTLEMENT, LATERAL MOVEMENT, UNDERMINING, WASHOUTS, AND OTHER HAZARDS CREATED BY SITE IMPROVEMENTS. IF ANY DAMAGE OCCURS, REPAIR TO ORIGINAL CONDITION AT NO ADDITIONAL COST.
- PROTECT AND/OR RESTORE EXISTING LAWN WITH 4" DEPTH TOPSOIL AND NEW SOD, INCLUDING BUT NOT LIMITED TO ALL AREAS WITHIN CONSTRUCTION LIMITS.
- VERIFY DIMENSIONS IN FIELD.
- COORDINATE WORK WITH ALL OTHER TRADES.

**PAVING NOTES:**

- INSTALL ALL PAVING TO BE SMOOTH AND CONTINUOUS WITHOUT KINKS OR ABRUPT CHANGES.
- MATCH LINE AND GRADE OF PAVEMENT, LAWN AND PLANTING AREAS TO EXISTING ADJACENT AREAS.
- GRADE ALL PAVED SURFACES TO A MAXIMUM 5% SLOPE WITH A MAXIMUM CROSS SLOPE OF 2% AND A MINIMUM SLOPE OF 0.5%.
- ADJUST UTILITY STRUCTURES TO MEET FINISH GRADE.
- LAYOUT CONTROL JOINTS AT A MAX 6' O.C. AND EXPANSION JOINTS AT A MAX 30' O.C. UNLESS OTHERWISE NOTED. IF PAVEMENT IS ARCED, LAYOUT CONTROL JOINTS EQUALLY ALONG LENGTH OF ARC AND PERPENDICULAR TO CENTERLINE OF ARC UNLESS OTHERWISE NOTED. CONTROL JOINTS ARE TO BE TOOLED WITH A LIGHT BROOM FINISH.

**FURNISHING NOTES:**

- CONFIRM ALL FURNISHING QUANTITIES AND DIMENSIONS WITH ENGINEER.
- FOR FURNISHING DETAILS, SEE SHEETS 136
- PROVIDE STAINLESS STEEL TAMPER PROOF FASTENERS.

**LANDSCAPE NOTES:**

- PLANT ALL MIXED PLANTING BEDS AS SHOWN ON PLANS.
- CONTRACTOR IS RESPONSIBLE FOR RETURNING TO PLANT FALL BULBS IF BULB PLANTING SEASON IS OVER AT TIME OF PROPOSED INSTALLATION, COORDINATE WITH ENGINEER.
- FOR LANDSCAPE DETAILS, SEE SHEET 136
- ALL PLANTINGS SHALL FOLLOW IDOT BUREAU OF DESIGN & ENVIRONMENT MANUAL - CHAPTER 59 - LANDSCAPE DESIGN AND EROSION CONTROL 59-7.09 PLANTING IN URBANIZED AREA FOR SIGHT DISTANCES.
- ALL AREAS TO BE LANDSCAPED SHALL BE EXCAVATED TO THE DEPTH APPROPRIATE FOR THE PROPOSED PLANTINGS, EXCAVATION FOR LANDSCAPE AND SOD BED PREPARATION SHALL REMAIN OUTSIDE OF TREE PROTECTION ZONES OF EXISTING TREES. TREE PROTECTION ZONE SHOULD BE 1.5 FEET FROM TRUNK FOR EVERY 1" IN TRUNK DIAMETER BUT MAY BE REDUCED TO 1 FOOT FOR EVERY 1" TRUNK DIAMETER WITH APPROVAL OF THE ENGINEER OR EXTENUATING CIRCUMSTANCES.
- ANY AREAS OUTSIDE OF THE LANDSCAPE BEDS THAT ARE DISTURBED SHALL BE REPLACED IN KIND.
- NEW TREES TO BE PLANTED IN PROPOSED LANDSCAPE AREAS SHALL BE PLANTED AFTER SOIL BED PREPARATION IS COMPLETE.

**LEGEND**

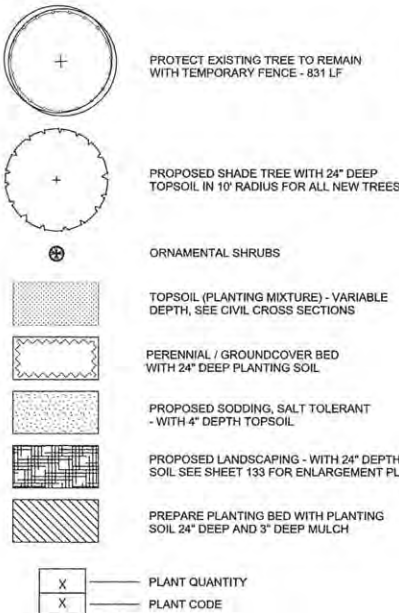

1 LANDSCAPE PLAN 5  
1" = 20'-0"

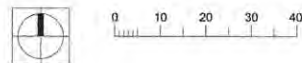

**PLANT SCHEDULE**

CODE	PAY ITEM	QUANTITY	BOTANICAL NAME	COMMON NAME	SIZE	ROOT	REMARKS
AG	XX006570	2	Acer saccharum 'Green Mountain'	Green Mountain Sugar Maple	3"-4" cal	B&B	matching heads

LAYOUT	
DRAWN	
REVIEWED	

FILE NAME = P1-shd-GRNE-land05.dgn  
PLOT DATE = 3/23/2016 2:40:51 PM

DESIGNED - BK	REVISED -
DRAWN - JR	REVISED -
CHECKED - BM	REVISED -
DATE - MARCH 2016	REVISED -

STATE OF ILLINOIS  
DEPARTMENT OF TRANSPORTATION

LANDSCAPE PLAN - GREEN STREET

SCALE: 1"=20' SHEET NO. 131 OF 239 SHEETS STA. 1023+50.00 TO STA. 1029+50.00

F.A.U. RTE.	SECTION	COUNTY	TOTAL SHEETS	SHEET NO.
	IS-00304-01-PV	CHAMPAIGN	239	131
MCORE PROJECT I			CONTRACT NO. 91539	
JOB NO. C-95-305-16 ILLINOIS FED. AID PROJ. CT. TIC-518(057)				

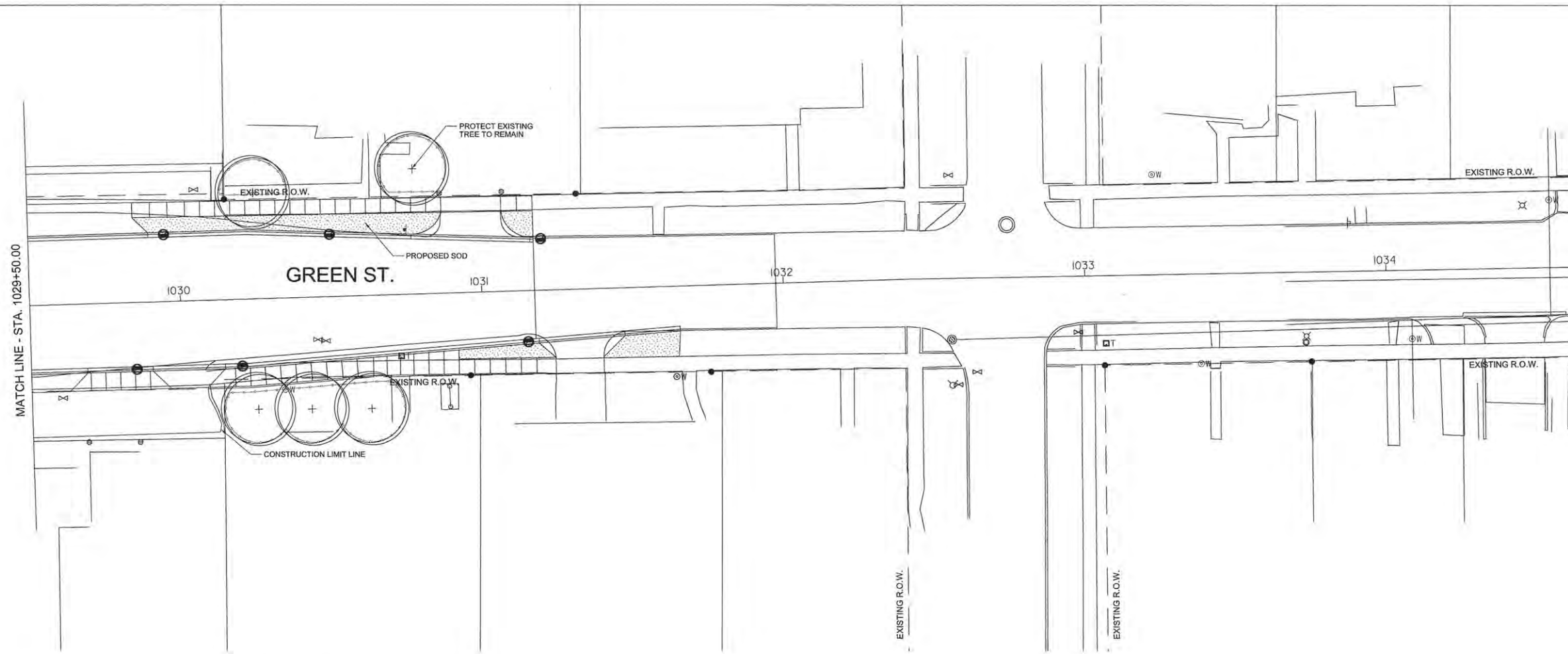

**GENERAL NOTES:**

- SEE SHEETS 133 FOR PLANTER ENLARGEMENTS.
- COMPLY WITH ALL APPLICABLE FEDERAL, STATE AND LOCAL CODES AND ORDINANCES FOR ALL WORK AND OPERATIONS.
- KEEP ALL AREAS CLEAN, NEAT AND ORDERLY AT ALL TIMES. CLEAR OF RUBBISH AND DEBRIS. LEGALLY DISPOSE OF ALL MATERIALS REMOVED FROM THE SITE.
- PROTECT STRUCTURES, UTILITIES, SIDEWALKS, PAVEMENTS, FENCING, FURNISHINGS AND PLANTINGS, TREES AND LAWNS FROM DAMAGE CAUSED BY SETTLEMENT, LATERAL MOVEMENT, UNDERMINING, WASHOUTS, AND OTHER HAZARDS CREATED BY SITE IMPROVEMENTS. IF ANY DAMAGE OCCURS, REPAIR TO ORIGINAL CONDITION AT NO ADDITIONAL COST.
- PROTECT AND/OR RESTORE EXISTING LAWN WITH 4" DEPTH TOPSOIL AND NEW SOD, INCLUDING BUT NOT LIMITED TO ALL AREAS WITHIN CONSTRUCTION LIMITS.
- VERIFY DIMENSIONS IN FIELD.
- COORDINATE WORK WITH ALL OTHER TRADES.

**PAVING NOTES:**

- INSTALL ALL PAVING TO BE SMOOTH AND CONTINUOUS WITHOUT KINKS OR ABRUPT CHANGES.
- MATCH LINE AND GRADE OF PAVEMENT, LAWN AND PLANTING AREAS TO EXISTING ADJACENT AREAS.
- GRADE ALL PAVED SURFACES TO A MAXIMUM 5% SLOPE WITH A MAXIMUM CROSS SLOPE OF 2% AND A MINIMUM SLOPE OF 0.5%.
- ADJUST UTILITY STRUCTURES TO MEET FINISH GRADE.
- LAYOUT CONTROL JOINTS AT A MAX 6' O.C. AND EXPANSION JOINTS AT A MAX 30' O.C. UNLESS OTHERWISE NOTED. IF PAVEMENT IS ARCED, LAYOUT CONTROL JOINTS EQUALLY ALONG LENGTH OF ARC AND PERPENDICULAR TO CENTERLINE OF ARC UNLESS OTHERWISE NOTED. CONTROL JOINTS ARE TO BE TOOLED WITH A LIGHT BROOM FINISH.

**FURNISHING NOTES:**

- CONFIRM ALL FURNISHING QUANTITIES AND DIMENSIONS WITH ENGINEER.
- FOR FURNISHING DETAILS, SEE SHEETS 136
- PROVIDE STAINLESS STEEL TAMPER PROOF FASTENERS.

**LANDSCAPE NOTES:**

- PLANT ALL MIXED PLANTING BEDS AS SHOWN ON PLANS.
- CONTRACTOR IS RESPONSIBLE FOR RETURNING TO PLANT FALL BULBS IF BULB PLANTING SEASON IS OVER AT TIME OF PROPOSED INSTALLATION, COORDINATE WITH ENGINEER.
- FOR LANDSCAPE DETAILS, SEE SHEET 136
- ALL PLANTINGS SHALL FOLLOW IDOT BUREAU OF DESIGN & ENVIRONMENT MANUAL - CHAPTER 59 - LANDSCAPE DESIGN AND EROSION CONTROL. 59-7.09 PLANTING IN URBANIZED AREA FOR SIGHT DISTANCES.
- ALL AREAS TO BE LANDSCAPED SHALL BE EXCAVATED TO THE DEPTH APPROPRIATE FOR THE PROPOSED PLANTINGS. EXCAVATION FOR LANDSCAPE AND SOD BED PREPARATION SHALL REMAIN OUTSIDE OF TREE PROTECTION ZONES OF EXISTING TREES. TREE PROTECTION ZONE SHOULD BE 1.5 FEET FROM TRUNK FOR EVERY 1" IN TRUNK DIAMETER BUT MAY BE REDUCED TO 1 FOOT FOR EVERY 1" TRUNK DIAMETER WITH APPROVAL OF THE ENGINEER OR EXTENUATING CIRCUMSTANCES.
- ANY AREAS OUTSIDE OF THE LANDSCAPE BEDS THAT ARE DISTURBED SHALL BE REPLACED IN KIND.
- NEW TREES TO BE PLANTED IN PROPOSED LANDSCAPE AREAS SHALL BE PLANTED AFTER SOIL BED PREPARATION IS COMPLETE.

**LEGEND**

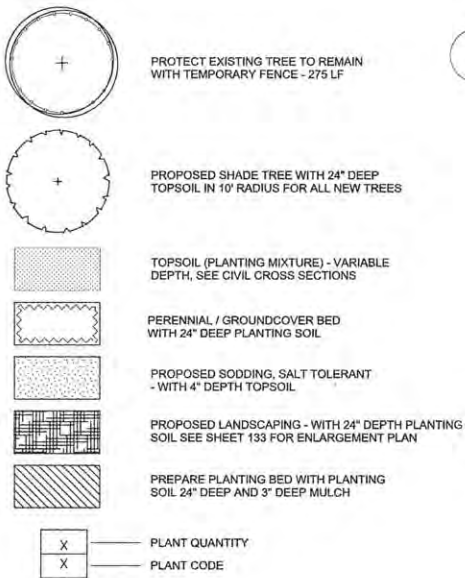

1 LANDSCAPE PLAN 6  
1" = 20'-0"

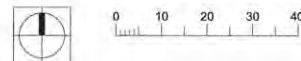

LAYOUT	
DRAWN	
REVIEWED	

FILE NAME = P1-sht-GRNE-1and06.dgn  
PLOT DATE = 3/23/2016 11:45:49 AM

DESIGNED - BK	REVISED -
DRAWN - JR	REVISED -
CHECKED - BM	REVISED -
DATE - MARCH 2016	REVISED -

STATE OF ILLINOIS  
DEPARTMENT OF TRANSPORTATION

LANDSCAPE PLAN - GREEN STREET

SCALE: 1"=20' SHEET NO. 132 OF 239 SHEETS STA. 1029+50.00 TO STA.

F.A.U. RTE.	SECTION	COUNTY	TOTAL SHEETS	SHEET NO.
	15-00304-01-PV	CHAMPAIGN	239	132
MCORE PROJECT 1			CONTRACT NO. 91539	
JOB NO. C-95-305-16		ILLINOIS	FED. AID PROJECT T16-581(057)	



site design group ltd

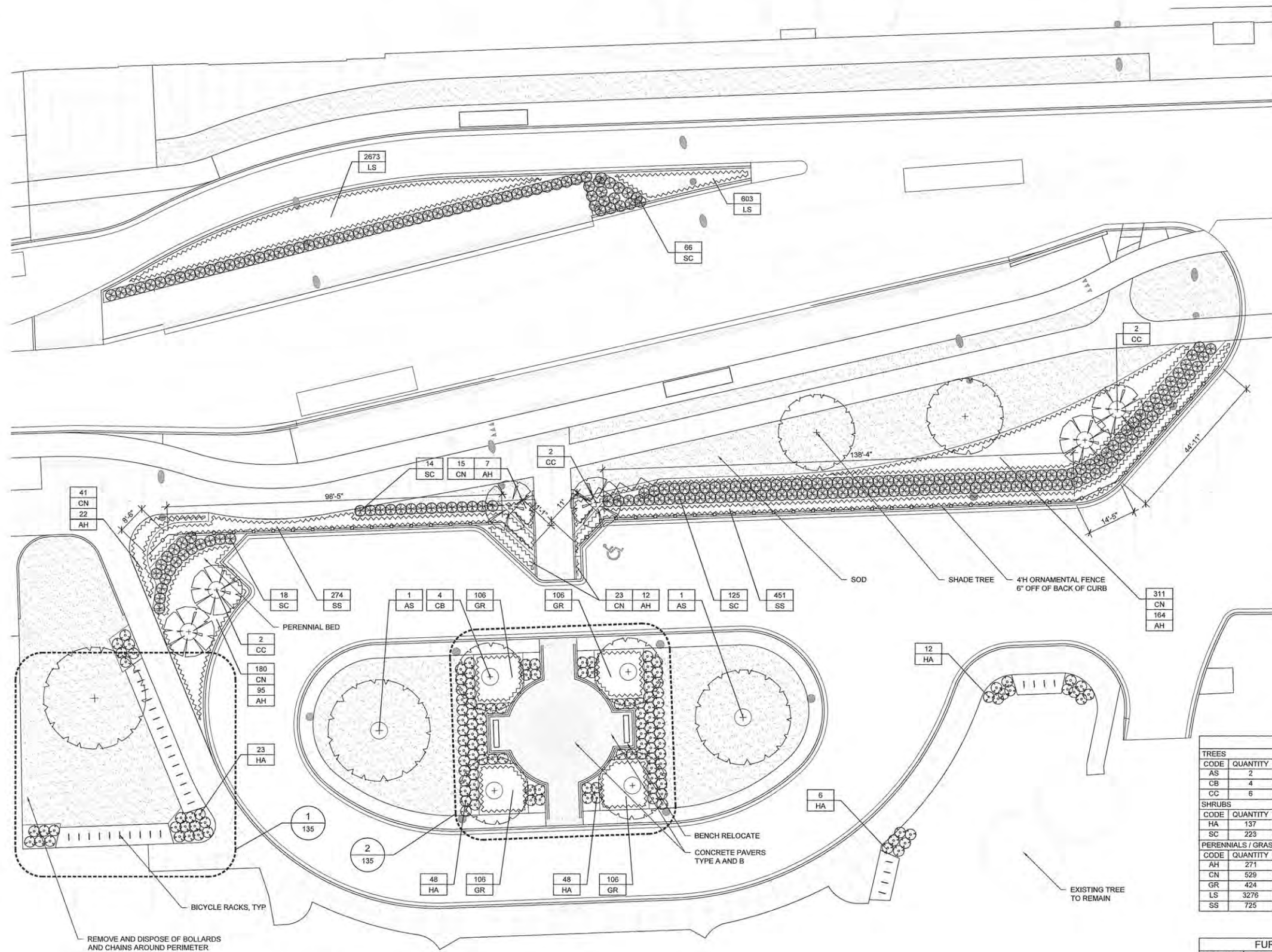

**LEGEND:**

- EXISTING TREE
- 
- 
- 
- 
- 
- 
- 
- 
- 

**LANDSCAPE NOTES:**

1. PLANT ALL MIXED PLANTING BEDS AS PER INTERPLANTED DETAIL ON SHEET 135.
2. CONTRACTOR IS RESPONSIBLE FOR RETURNING TO PLANT FALL BULBS IF BULB PLANTING SEASON IS OVER AT TIME OF PROPOSED INSTALLATION, COORDINATE WITH AOR.
3. FOR LANDSCAPE DETAILS, SEE SHEET 135
4. ALL PLANTINGS SHALL FOLLOW IDOT BUREAU OF DESIGN & ENVIRONMENT MANUAL - CHAPTER 59 - LANDSCAPE DESIGN AND EROSION CONTROL 59-7.09 PLANTING IN URBANIZED AREA FOR SIGHT DISTANCES
5. ALL AREAS TO BE LANDSCAPED SHALL BE EXCAVATED TO THE DEPTH APPROPRIATE FOR THE PROPOSED PLANTINGS.
6. CONTRACTOR SHALL PROVIDE PLANT MATERIALS SUFFICIENT TO COVER AREAS SHOWN ON PLANS AT THE SPACINGS INDICATED.
7. ANY AREAS OUTSIDE OF THE LANDSCAPE BEDS THAT ARE DISTURBED SHALL BE REPLACED IN KIND.

**FENCING NOTES:**

1. CONFIRM ALL FENCING QUANTITIES AND DIMENSIONS.
2. FOR FENCING DETAILS, SEE SHEETS 135
3. PROVIDE STAINLESS STEEL TAMPER PROOF FASTENERS.

**PLANT SCHEDULE**

TREES							
CODE	QUANTITY	PAY ITEM	BOTANICAL NAME	COMMON NAME	ROOT	SIZE	REMARKS
AS	2	A2001722	Acer saccharum 'Baileya'	Fall Fiesta Sugar Maple	B&B	2.5" Cal	matching heads
CB	4	XX006570	Carpinus betulus	Common Hornbeam	B&B	8" H	matching heads
CC	6	B2001167	Cercis canadensis	Eastern Redbud	B&B	8" H	matching heads
SHRUBS							
CODE	QUANTITY		BOTANICAL NAME	COMMON NAME	ROOT	SIZE	REMARKS
HA	137	XX008639	Hydrangea arborescens	Smooth Hydrangea	pot	#5	36" o.c., per plan
SC	223	XX008639	Spiraea x cinerea 'Grefsheim'	Grefsheim Spiraea	pot	#5	36" o.c., per plan
PERENNIALS / GRASSES / GROUNDCOVERS							
CODE	QUANTITY		BOTANICAL NAME	COMMON NAME	ROOT	SIZE	REMARKS
AH	271	K0012990	Amsonia hubrichtii	Threadleaf Bluestar	pot	#1	24" o.c.
CN	529	K00129900	Calamintha nepeta	Lesser Calamint	pot	#1	18" o.c.
GR	424	K00129900	Geranium 'Rozanne'	Rozanne Geranium	pot	#1	18" o.c.
LS	3276	K0012974	Liriope spicata	Lily Turf	plug	#1	8" o.c.
SS	725	K00129900	Schizachyrium scoparium	Little Bluestem	pot	#1	18" o.c.

**FURNISHING SCHEDULE**

QUANTITY	ITEM	REMARKS
33	Bike Rack	--

**1 ILLINI UNION LANDSCAPE PLAN**  
1/16" = 1'-0"



LAYOUT	
DRAWN	
REVIEWED	

FILE NAME =	7523_SITE.DWG
PLOT DATE =	3/22/16 5:57:03 PM
DESIGNED --	BK
DRAWN --	JR
CHECKED --	BM
DATE --	MARCH 2016
REVISED --	
REVISED --	
REVISED --	
REVISED --	

STATE OF ILLINOIS  
DEPARTMENT OF TRANSPORTATION

**ILLINI UNION  
LANDSCAPE PLAN**

SCALE: SHEET NO. 133 OF 239 SHEETS STA. TO STA.

F.A.U. RTE.	SECTION	COUNTY	TOTAL SHEETS	SHEET NO.
	15-00304-01-PV	CHAMPAIGN	239	133
MCORE PROJECT 1			CONTRACT NO. 91539	
JOB NO. C-95-305-16 ILLINOIS FED. AID PROJECT				

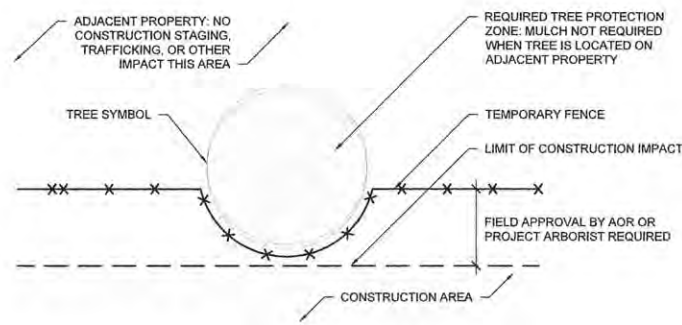

**1A** TEMPORARY FENCE INTERSECTS PROPERTY LIMIT;  
NO ROOT PRUNING REQUIRED PLAN  
NOT TO SCALE

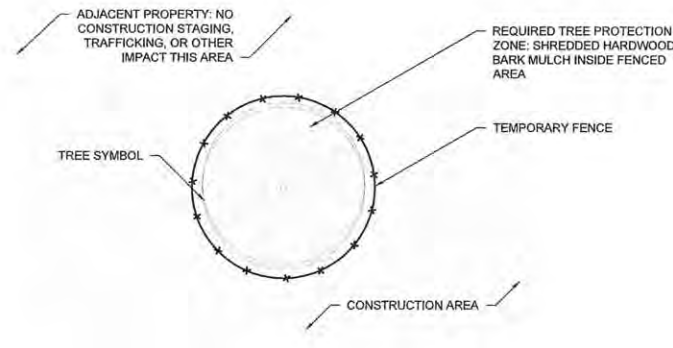

**2A** TREE PROTECTION ENTIRELY  
WITHIN CONSTRUCTION AREA PLAN  
NOT TO SCALE

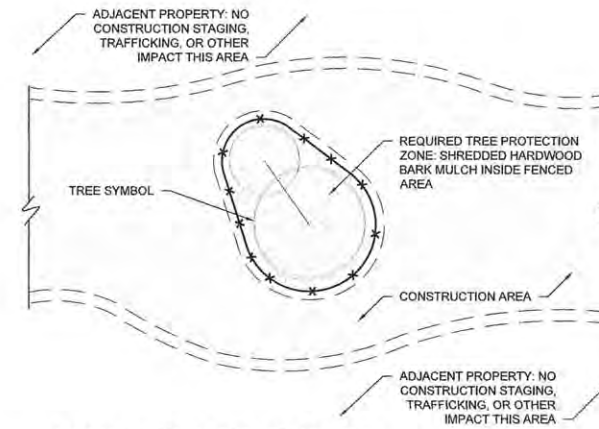

**3A** GROUP TREE PROTECTION  
ENTIRELY WITHIN CONSTRUCTION AREA PLAN  
NOT TO SCALE

**TREE PROTECTION NOTES:**

- THE PROTECTION OF TREES IS EXTREMELY IMPORTANT. TREE PROTECTION DEFICIENCIES ARE DETERMINED BY THE CERTIFIED ARBORIST AND MAY INCLUDE BUT ARE NOT LIMITED TO:
- 1. TREE PROTECTION NOT IN PLACE AT THE START OF CONSTRUCTION.
- 2. TEMPORARY FENCING DAMAGED OR DOWN.
- 3. CONTRACTOR VEHICLES OR EQUIPMENT OR PERSONAL VEHICLES DRIVING OR PARKING UNDER TREES
- 4. ANY ENCROACHMENT IN TEMPORARY FENCING
- 5. PLACEMENT OF ANY MATERIAL WITHIN THE TEMPORARY FENCING OR TREE DRIFPLINES
- 6. DAMAGE TO ANY TREE
- 7. UNAUTHORIZED REMOVAL OF TREES
- 8. UNAUTHORIZED CHANGES IN GRADE
- THE CONTRACTOR MUST HAND DIG WHEN IN THE DRIFPLINE OF PROTECTED TREES.
- IN THE EVENT THAT A TREE IS DAMAGED BY THE CONTRACTOR'S OPERATION OR PERSONNEL, THE CONTRACTOR SHALL BE RESPONSIBLE FOR REPAIR OR REMEDIATION OF THE DAMAGE AS DETERMINED BY THE CERTIFIED ARBORIST AND/OR UNIVERSITY OF ILLINOIS AND BUREAU OF FORESTRY. IN THE EVENT THAT THE DAMAGE TO THE TREE IS BEYOND REPAIR AND REQUIRES REMOVAL OR THE CONTRACTOR MISTAKENLY REMOVED THE TREE, THE TREE MUST BE REPLACED AT THE CONTRACTOR'S EXPENSE. AT A MINIMUM ANY TREE GREATER THAN 4" SHALL BE REPLACED WITH A NEW TREE AS IDENTIFIED BY THE UNIVERSITY AND/OR BUREAU OF FORESTRY AND SHALL HAVE A MINIMUM OF 4" CALIPER B&B. ANY DAMAGED TREE SMALLER THAN 4" CALIPER MEASURED 6" ABOVE GROUND SHALL BE REPLACED IN KIND, INCH FOR INCH.
- THE QUALITY OF THE REPLACEMENT TREE MUST BE EQUIVALENT TO THE STANDARDS OF THE BUREAU OF FORESTRY. THE COST OF THIS WORK WILL BE THE RESPONSIBILITY OF THE CONTRACTOR.

TEMPORARY FENCING SCHEDULE		
QUANTITY	ITEM	REMARKS
3,755 LF	Temporary Fence	Temporary Fence

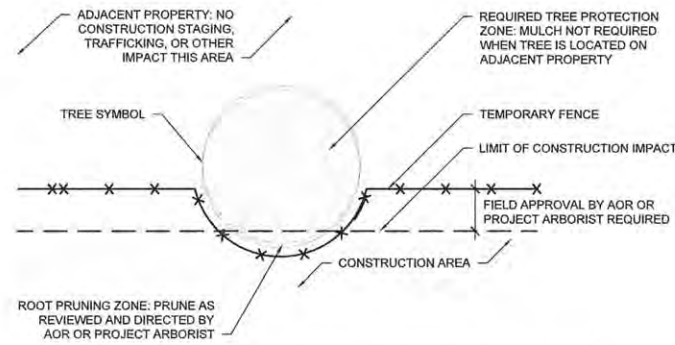

**1B** TEMPORARY FENCE INTERSECTS PROPERTY LIMIT;  
ROOT PRUNING REQUIRED PLAN  
NOT TO SCALE

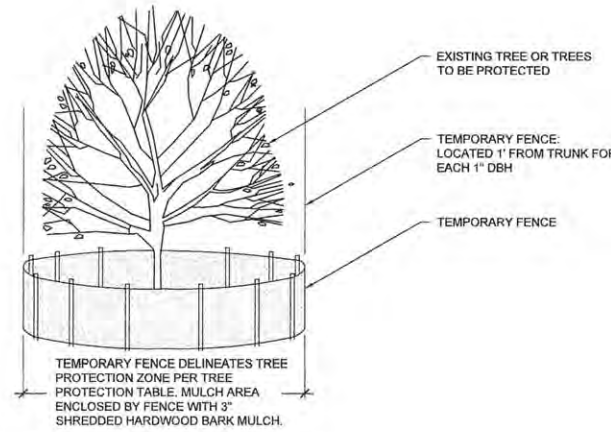

**2B** TREE PROTECTION ENTIRELY  
WITHIN CONSTRUCTION AREA ELEVATION  
NOT TO SCALE

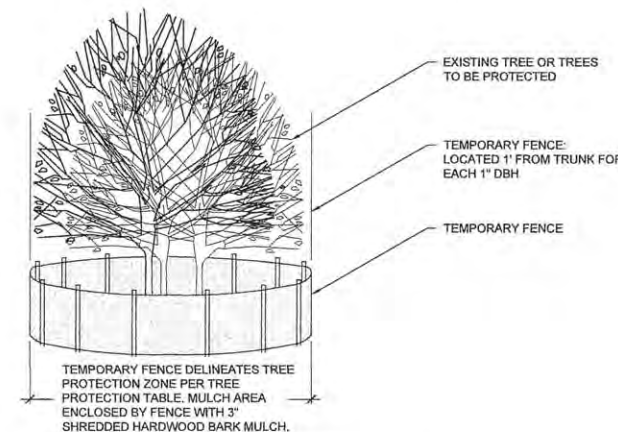

**3B** GROUP TREE PROTECTION  
ENTIRELY WITHIN CONSTRUCTION AREA ELEVATION  
NOT TO SCALE

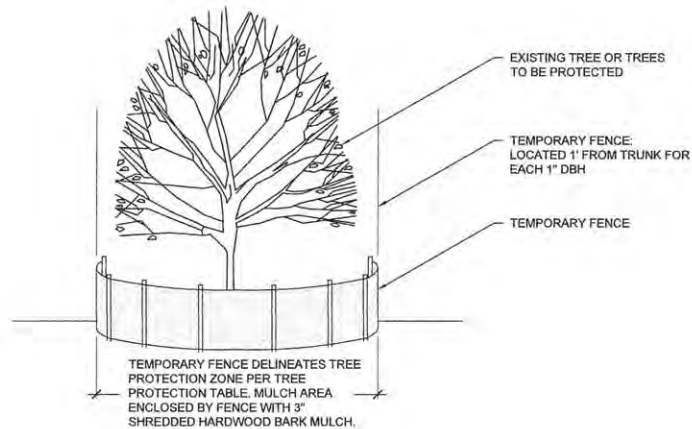

**1C** TEMPORARY FENCE INTERSECTS PROPERTY LIMIT;  
NO ROOT PRUNING REQUIRED ELEVATION  
NOT TO SCALE

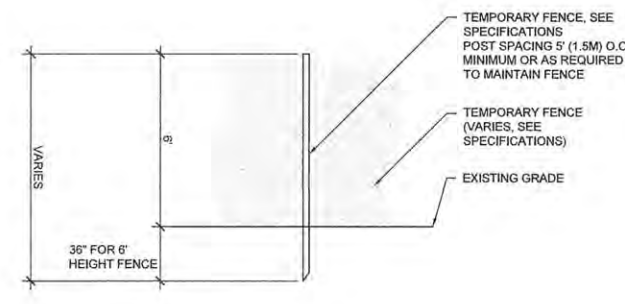

**4** TEMPORARY FENCE  
NOT TO SCALE

TREE PROTECTION	FLAG TAPE COLOR	RADIUS OF TREE CHAIN LINK PROTECTION FENCE FROM TRUNK	MULCH TREE PROTECTION ZONE
ADJACENT PROPERTY	NONE	NONE, TREE PROTECTED BY TEMPORARY FENCE AT PROJECT LIMITS	NO
TREE WITH TEMPORARY FENCE	GREEN	1'-5" RADIUS FOR EACH 1" (2.54 cm) DBH*, OR AS APPROVED BY ENGINEER OR PROJECT ARBORIST	YES, 3" DEPTH OF HARDWOOD BARK MULCH, NOT IN CONTACT WITH THE TRUNK
TREE WITH TEMPORARY FENCE, ROOTPRUNED	GREEN & YELLOW	1'-5" RADIUS FOR EACH 1" (2.54 cm) DBH*, OR AS APPROVED BY ENGINEER OR PROJECT ARBORIST	YES, 3" DEPTH OF HARDWOOD BARK MULCH, NOT IN CONTACT WITH THE TRUNK
TREE TO BE REMOVED	RED	NONE, TREES MUST BE REMOVED PRIOR TO START OF CONSTRUCTION	NO

\*DBH - DIAMETER AT BREAST HEIGHT MEASURED AT 4.5' FROM BASE OF TREE.

**5** TREE PROTECTION TABLE AND NOTES  
NOT TO SCALE

LAYOUT	
DRAWN	
REVIEWED	

FILE NAME = 7523\_TREEPROTECT.DWG  
PLOT DATE = 3/22/16 5:57:03 PM

DESIGNED	— BK	REVISED	—
DRAWN	— JR	REVISED	—
CHECKED	— BM	REVISED	—
DATE	— MARCH 2016	REVISED	—

STATE OF ILLINOIS  
DEPARTMENT OF TRANSPORTATION

TREE PROTECTION DETAILS

SCALE: SHEET NO. 134 OF 239 SHEETS STA. TD STA.

F.A.U. RTE.	SECTION	COUNTY	TOTAL SHEETS	SHEET NO.
	15-00304-01-PV	CHAMPAIGN	239	134
MCORE PROJECT 1			CONTRACT NO. 91539	
JOB NO. C-95-305-16 ILLINOIS FED. AID PROJECT				

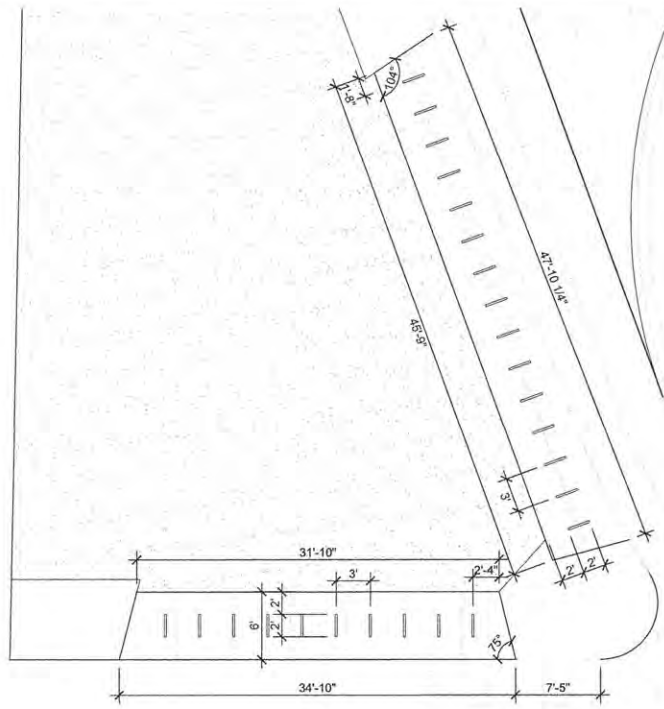

**1 BIKE RACK ENLARGEMENT PLAN**  
1/8" = 1'-0"

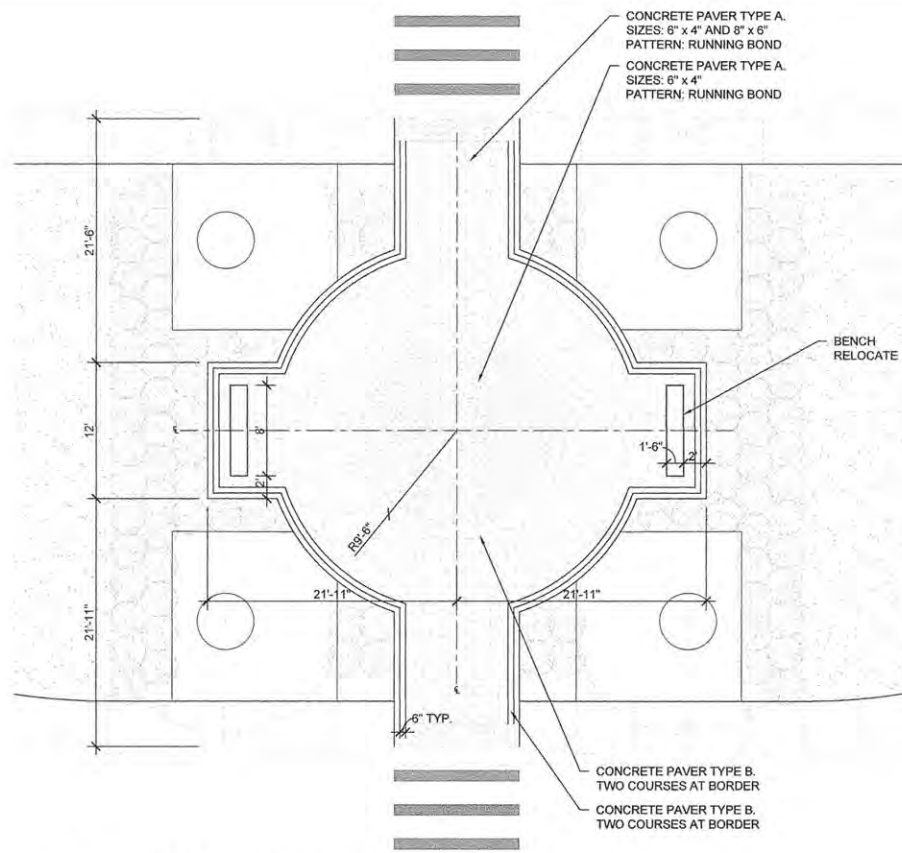

**2 PLAZA ENLARGEMENT PLAN**  
1/8" = 1'-0"

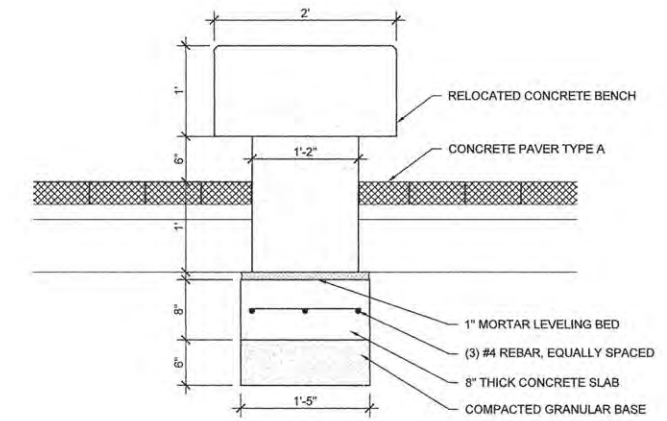

**3 BENCH RELOCATE DETAIL**  
1" = 1'-0"

POST DIMENSION / FOOTING DEPTH				
	POST DIMENSIONS / FOOTING DEPTH			
A	4'-0"	5'-0"	6'-0"	8'-0"
B	3'-6"	4'-0"	4'-6"	5'-6"
C	3'-0"	3'-6"	4'-0"	5'-0"
D	6"	6"	6"	6"
E	8"	8"	8"	8"
F	1"	1"	1"	1"

NOTE:  
1. CORNER POSTS: 4" SQ.  
2. INTERMEDIATE POSTS: 2-1/2" SQ.

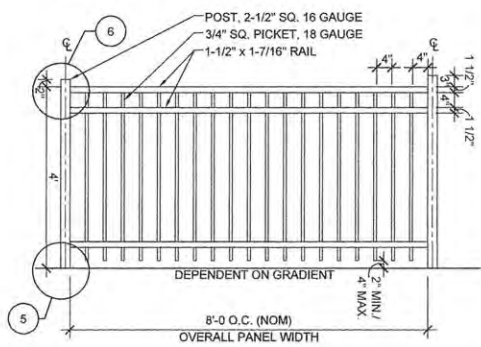

**4 4'H ORNAMENTAL METAL FENCE DETAIL**  
1/2" = 1'-0"

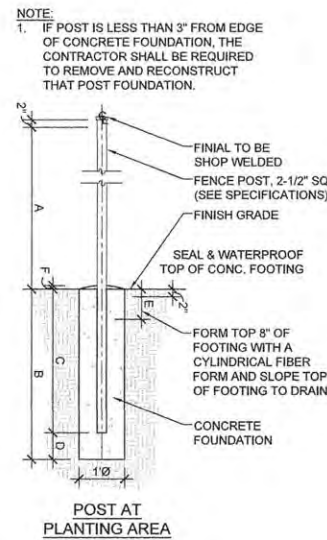

**5 ORNAMENTAL METAL FENCE POST FOOTING DETAIL**  
1/2" = 1'-0"

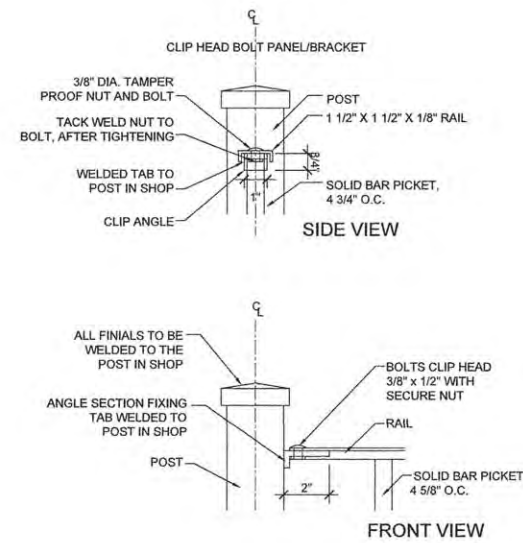

**6 POST CAP DETAIL**  
3" = 1'-0"

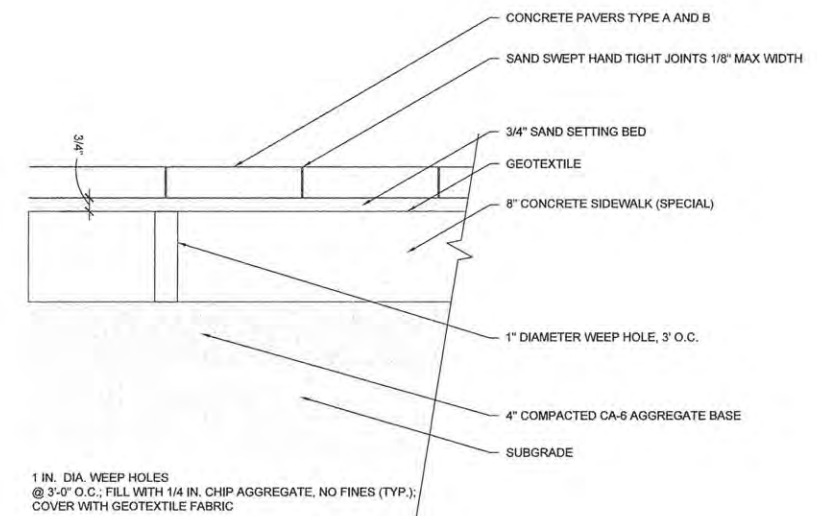

**7 PRECAST CONCRETE PAVER DETAIL**  
1 1/2" = 1'-0"

LAYOUT	
DRAWN	
REVIEWED	

FILE NAME = 7523\_LANDDTLS.DWG  
PLOT DATE = 3/22/16 5:57:03 PM

DESIGNED	BK	REVISED	
DRAWN	JR	REVISED	
CHECKED	BM	REVISED	
DATE	MARCH 2016	REVISED	

STATE OF ILLINOIS  
DEPARTMENT OF TRANSPORTATION

ILLINI UNION  
LANDSCAPE PLAN

SCALE: SHEET NO. 135 OF 239 SHEETS STA. TO STA.

F.A.U. RTE.	SECTION	COUNTY	TOTAL SHEETS	SHEET NO.
	15-00304-01-PV	CHAMPAIGN	239	135
MCORE PROJECT 1		CONTRACT NO. 91539		
JOB NO. C-95-305-16 ILLINOIS FED. AID PROJECT				

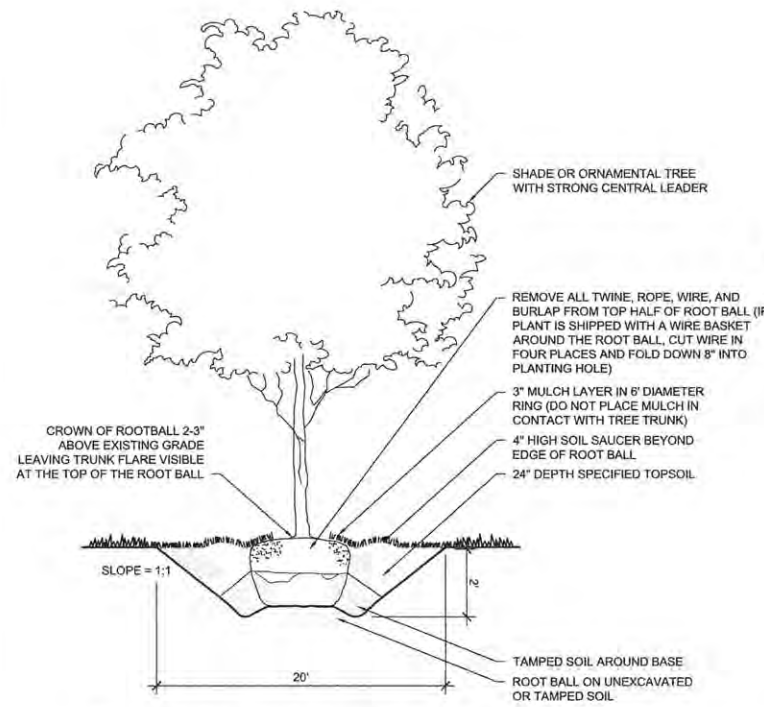

**1** SHADE TREE PLANTING SECTION  
NOT TO SCALE

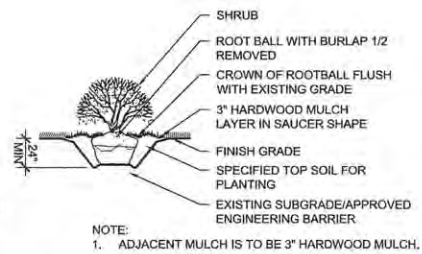

**2** SHRUB PLANTING SECTION  
NOT TO SCALE

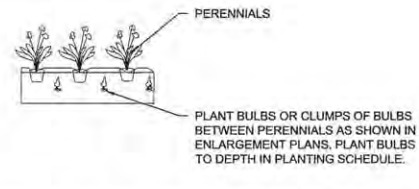

**4** BULB INSTALLATION DETAIL  
NOT TO SCALE

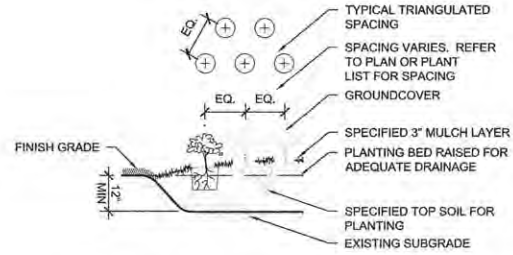

**3** PERENNIAL PLANTING SECTION  
NOT TO SCALE

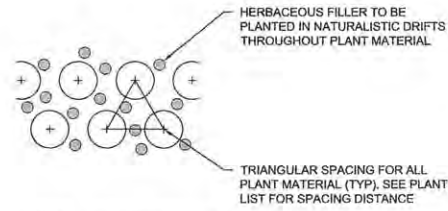

**5** INTERPLANTING DETAIL  
NOT TO SCALE

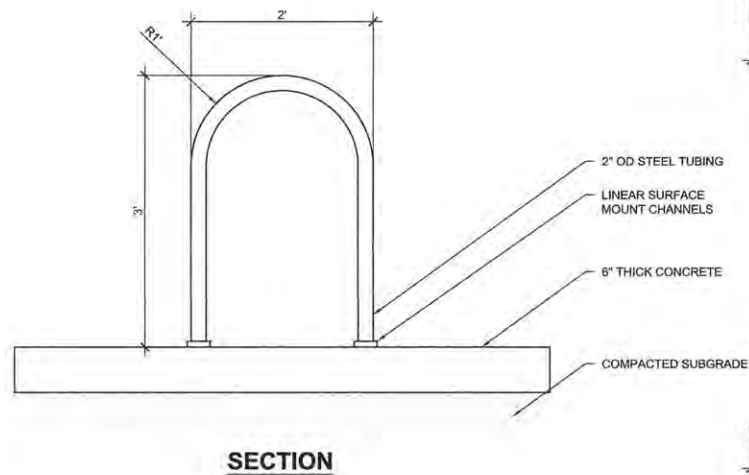

**6** BIKE RACK DETAIL  
1" = 1'-0"

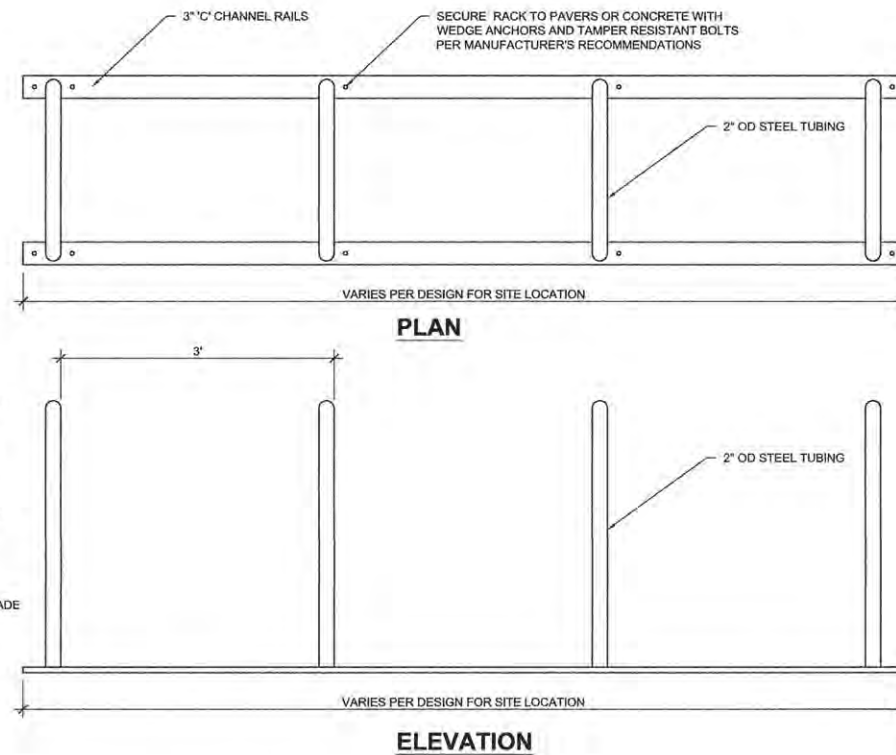

**GENERAL PLANTING NOTES**

1. DETERMINE EXACT LOCATIONS OF ALL UNDERGROUND UTILITIES AND VERIFY IN FIELD. REPORT ANY CONFLICTS TO ENGINEER PRIOR TO BEGINNING WORK.
2. INFORM ENGINEER AS EACH PHASE OF WORK IS UNDERTAKEN.
3. PROTECT EXISTING VEGETATION INCLUDING ALL EXISTING PARKWAY AND INTERIOR TREES. REPLACE DAMAGED VEGETATION WITH APPROVED SIMILAR MATERIAL.
4. MAINTAIN SITE DRAINAGE DURING LANDSCAPE INSTALLATION.
5. SLOPE ALL PLANTING AREAS AWAY FROM BUILDING AT 2% MINIMUM GRADE UNLESS NOTED OTHERWISE.
6. PRIOR TO LANDSCAPE INSTALLATION, VERIFY PLANTING AREAS ARE GRADED AT +/- 0.1 FOOT TO FINISH GRADE.
7. IN LANDSCAPE AREAS, FINISH GRADE TO 4" MINIMUM BELOW ADJACENT BUILDING FINISH FLOOR ELEVATION UNLESS NOTED OTHERWISE.
8. FINISH GRADE TO 1" BELOW FINISH PAVING SURFACE IN LAWN AREAS AND 2" BELOW IN PLANTING AREAS.
9. CONFIRM ALL PLANT QUANTITIES. PROVIDE PLANT MATERIALS SUFFICIENT TO COVER AREAS SHOWN ON PLANS AT THE SPACINGS INDICATED.
10. PROVIDE SINGLE TRUNK STANDARD TREES UNLESS NOTED OTHERWISE.
11. PROVIDE IDENTIFICATION TAG FROM THE SUPPLYING NURSERY SHOWING COMMON AND BOTANICAL PLANT NAMES FOR AT LEAST ONE PLANT OF EACH SPECIES DELIVERED TO THE SITE. PROTECT ALL PLANTS AGAINST HEAT, SUN, WIND AND FROST DURING TRANSPORTATION TO THE SITE AND WHILE BEING HELD AT THE SITE. DO NOT STORE PLANTS IN TOTAL DARKNESS MORE THAN ONE DAY.
12. DO NOT DAMAGE PLANT ROOT BALL DURING TRANSPORTATION OR PLANTING.
13. NOTIFY THE ENGINEER AT THE TIME OF DELIVERY OF ANY PLANT MATERIAL THAT IS DAMAGED OR IN POOR CONDITION.
14. ENGINEER RESERVES THE RIGHT TO INSPECT ALL PLANT MATERIALS BEFORE PLANTING. MATERIAL MAY BE REJECTED AT ANY TIME DUE TO CONDITION, FORM OR DAMAGE BEFORE OR AFTER PLANTING.
15. REMOVE ALL ROCK AND DEBRIS 1" AND LARGER FROM PLANTING AREAS. LEGALLY DISPOSE ALL EXCESS MATERIALS RESULTING FROM THE WORK.
16. IN PLANTING SOIL PIT, REMOVE CRUSHED AGGREGATE TO AN ADEQUATE DEPTH TO ENSURE THAT NO PART OF THE PLANT MATERIAL IS IN CONTACT OR AFFECTED BY THE LIME OR LIMESTONE IN THE AGGREGATE.
17. PROVIDE NEW TOPSOIL THAT IS FERTILE, FRIABLE AND NATURAL LOAM SURFACE SOIL, REASONABLY FREE OF SUBSOIL, CLAY, CLAY LUMPS, BRUSH, WEEDS, AND OTHER LITTER AND FREE OF ROOTS, STUMPS, STONES LARGER THAN 2" IN ANY DIMENSION AND OTHER EXTRANEIOUS OR TOXIC MATTER HARMFUL TO PLANT GROWTH. OBTAIN TOPSOIL FROM LOCAL SOURCES OR FROM AREAS HAVING SIMILAR SOIL CHARACTERISTICS TO THAT NECESSARY FOR VIGOROUS GROWTH OF SPECIFIED PLANTINGS. OBTAIN TOPSOIL THAT OCCURS IN A DEPTH OF NOT LESS THAN 6". DO NOT OBTAIN SOIL FROM BOGS OR MARSHES.
18. MIX SOIL AMENDMENTS AND FERTILIZERS WITH TOPSOIL ON A SITE SPECIFIC BASIS AT RATES APPROPRIATE FOR PLANTINGS IN ACCORDANCE WITH DOT'S STANDARD SPECIFICATIONS.
19. STAKE LOCATION OF ALL TREES, HEDGE LINES AND PLANTING BEDS AND NOTIFY ENGINEER FOR REVIEW PRIOR TO PLANTING.
20. THE PLANTING PLANS ARE DIAGRAMMATIC. SPOT PLANT MATERIALS APPROXIMATELY AS SHOWN ON THE LANDSCAPE DRAWING AND NOTIFY ENGINEER FOR REVIEW BEFORE REMOVING FROM CONTAINERS.
21. INSTALL ALL PLANT MATERIAL IN ACCORDANCE WITH DETAILS AND SPECIFICATIONS.
22. REMOVE ALL PLANT TYING MATERIAL AND MARKING TAPES AT THE TIME OF PLANTING.
23. INSTALL A MIN 3" LAYER OF HARDWOOD BARK MULCH AROUND ALL TREES AND IN ALL PLANTING AREAS UNLESS NOTED OTHERWISE. CREATE A NATURAL SPADED EDGE WHERE PLANTING BEDS MEET TURF AREAS.
24. WATER ALL PLANTS IMMEDIATELY AFTER PLANTING. FLOOD PLANTS TWICE DURING FIRST TWENTY-FOUR HOUR PERIOD OF PLANTING.
25. GUY AND STAKE TREES, AS DIRECTED BY ENGINEER, IMMEDIATELY AFTER PLANTING. PROVIDE A MINIMUM OF TWO GUY WIRES PER TREE ON THE UPHILL SIDE OF TREES PLANTED ON SLOPES STEEPER THAN 3:1.
26. PRUNE ALL DECIDUOUS SHADE TREES FOR A MINIMUM LOWEST BRANCH HEIGHT OF 7 FEET.
27. INSTALL AND MAINTAIN SOD TO PREVENT EVIDENT SEAMS.
28. WARRANTY ALL PLANTS AND LAWN EXPERIENCING DEATH AND DEFECTS INCLUDING UNSATISFACTORY GROWTH, EXCEPT FOR DEFECTS RESULTING FROM NEGLIGENCE BY OWNER, ABUSE OR DAMAGE BY OTHERS OR UNUSUAL PHENOMENON OR INCIDENTS WHICH ARE BEYOND CONTRACTOR'S CONTROL.

LAYOUT	
DRAWN	
REVIEWED	

FILE NAME = 7523\_LANDDTLS.DWG  
PLOT DATE = 3/22/16 5:57:03 PM

DESIGNED	— BK	REVISED	—
DRAWN	— JR	REVISED	—
CHECKED	— BM	REVISED	—
DATE	— MARCH 2016	REVISED	—

STATE OF ILLINOIS  
DEPARTMENT OF TRANSPORTATION

ILLINI UNION  
LANDSCAPE PLAN

SCALE: SHEET NO. 136 OF 239 SHEETS STA. TO STA.

F.A.U. RTE.	SECTION	COUNTY	TOTAL SHEETS	SHEET NO.
	15-00304-01-PV	CHAMPAIGN	239	136
MCORE PROJECT 1			CONTRACT NO. 91539	
JOB NO. C-95-305-16 ILLINOIS FED. AID PROJECT				

- NOTES:
1. THE CONTRACTOR SHALL VERIFY THE LOCATION OF ALL UTILITIES PRIOR TO THE CONSTRUCTION OF ANY CONCRETE FOUNDATIONS.
  2. ALL EXCAVATIONS ADJACENT TO PROPOSED SIGNAL OR LIGHT FOUNDATIONS SHALL BE COMPLETED PRIOR TO CONSTRUCTING THE VARIOUS CONCRETE FOUNDATIONS. TRENCH BACKFILL MATERIAL OR CONTROLLED LOW STRENGTH MATERIAL SHALL BE BLOCKED OUT AT THE FOUNDATION LOCATIONS TO ALLOW FOR THEIR LATER CONSTRUCTION.

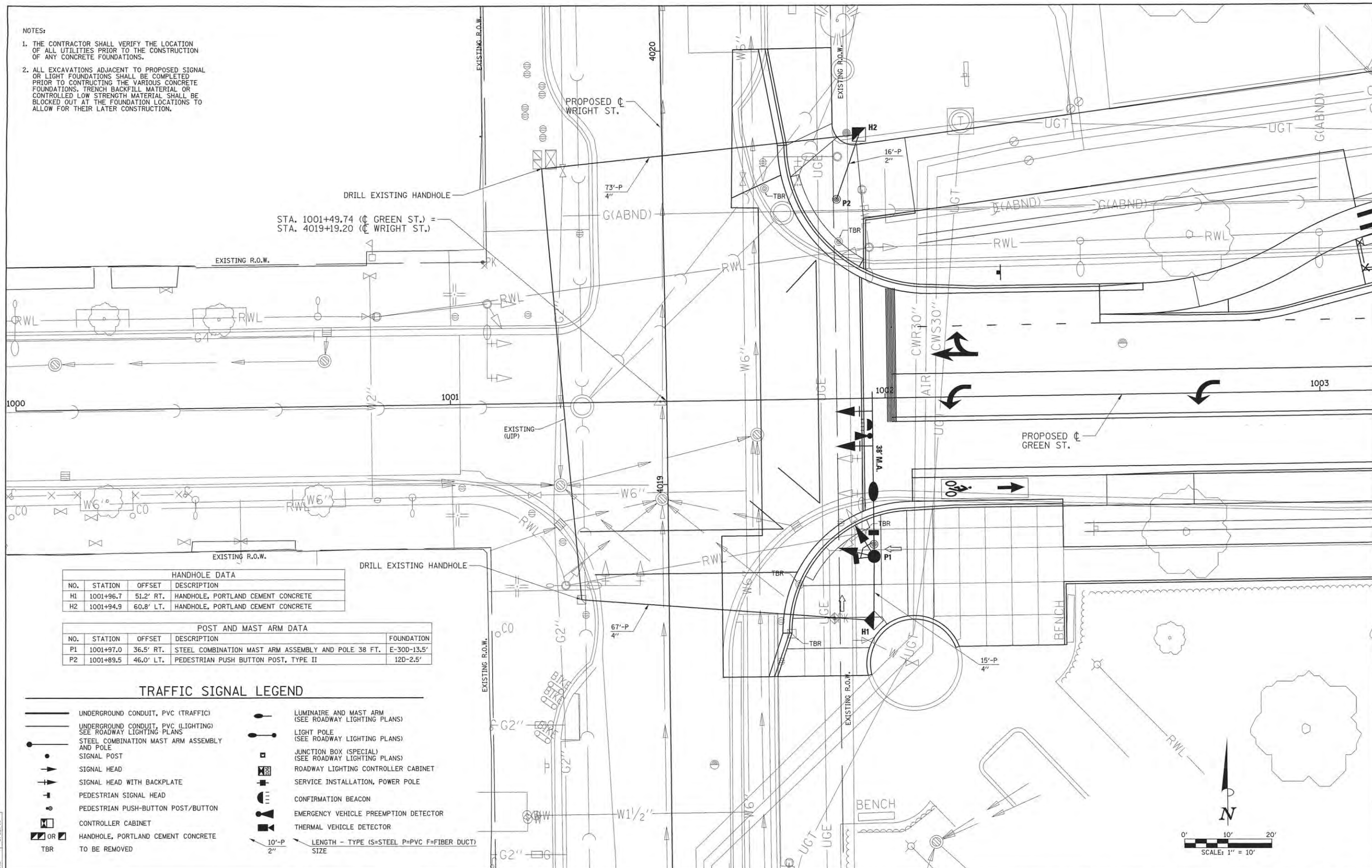

HANDHOLE DATA			
NO.	STATION	OFFSET	DESCRIPTION
H1	1001+96.7	51.2' RT.	HANDHOLE, PORTLAND CEMENT CONCRETE
H2	1001+94.9	60.8' LT.	HANDHOLE, PORTLAND CEMENT CONCRETE

POST AND MAST ARM DATA				
NO.	STATION	OFFSET	DESCRIPTION	FOUNDATION
P1	1001+97.0	36.5' RT.	STEEL COMBINATION MAST ARM ASSEMBLY AND POLE 38 FT.	E-30D-13.5'
P2	1001+89.5	46.0' LT.	PEDESTRIAN PUSH BUTTON POST, TYPE II	12D-2.5'

**TRAFFIC SIGNAL LEGEND**

- UNDERGROUND CONDUIT, PVC (TRAFFIC)
- UNDERGROUND CONDUIT, PVC (LIGHTING) SEE ROADWAY LIGHTING PLANS
- STEEL COMBINATION MAST ARM ASSEMBLY AND POLE
- SIGNAL POST
- SIGNAL HEAD
- SIGNAL HEAD WITH BACKPLATE
- PEDESTRIAN SIGNAL HEAD
- PEDESTRIAN PUSH-BUTTON POST/BUTTON
- CONTROLLER CABINET
- HANDHOLE, PORTLAND CEMENT CONCRETE
- TO BE REMOVED
- LUMINAIRE AND MAST ARM (SEE ROADWAY LIGHTING PLANS)
- LIGHT POLE (SEE ROADWAY LIGHTING PLANS)
- JUNCTION BOX (SPECIAL) (SEE ROADWAY LIGHTING PLANS)
- ROADWAY LIGHTING CONTROLLER CABINET
- SERVICE INSTALLATION, POWER POLE
- CONFIRMATION BEACON
- EMERGENCY VEHICLE PREEMPTION DETECTOR
- THERMAL VEHICLE DETECTOR
- LENGTH - TYPE (S=STEEL P=PVC F=FIBER DUCT) SIZE

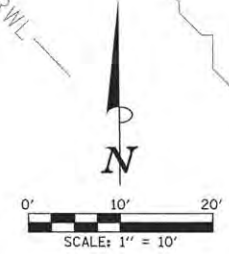

© Copyright Hanson Professional Services Inc. 2016  
**HANSON**  
 Hanson Professional Services Inc.

LAYOUT	JGK	11/24/15
DRAWN	RLA	7/4/16
REVIEWED	KMB	3/22/16

FILE NAME = Z:\Plans\Sheets\Project1\P1-sht-signal01.dgn  
 PLOT DATE = 5/16/2016 4:20:26 PM

DESIGNED - JGK	REVISED -
DRAWN - RLA	REVISED -
CHECKED - KMB	REVISED -
DATE - 3/23/2016	REVISED -

STATE OF ILLINOIS  
 DEPARTMENT OF TRANSPORTATION

PROJECT 1 - GREEN STREET & WRIGHT STREET  
 SIGNAL PLAN

SCALE: 1"=10' SHEET NO. OF SHEETS STA. TO STA.

F.A.U. RTE.	SECTION	COUNTY	TOTAL SHEETS	SHEET NO.
7126	15-00304-01-PV	CHAMPAIGN	239	137
MCORE PROJECT 1		CONTRACT NO. 91539		
JOB NO. C-95-305-16 ILLINOIS FED. AID PROJECT TIG-51810571				

**BILL OF MATERIALS**

S.P.	PAY ITEM	DESCRIPTION	UNIT	QUANTITY
72000100	SIGN PANEL - TYPE 1		SQ FT	5
81028350	UNDERGROUND CONDUIT, PVC, 2" DIA.		FOOT	16
81028390	UNDERGROUND CONDUIT, PVC, 4" DIA.		FOOT	140
81400700	HANDHOLE, PORTLAND CEMENT CONCRETE		EACH	2
81702110	ELECTRIC CABLE IN CONDUIT, 600V (XLP-TYPE USE) 1/C NO. 10		FOOT	269
87301215	ELECTRIC CABLE IN CONDUIT, SIGNAL NO. 14 2C		FOOT	347
87301225	ELECTRIC CABLE IN CONDUIT, SIGNAL NO. 14 3C		FOOT	448
87301245	ELECTRIC CABLE IN CONDUIT, SIGNAL NO. 14 5C		FOOT	499
87301255	ELECTRIC CABLE IN CONDUIT, SIGNAL NO. 14 7C		FOOT	499
87301705	ELECTRIC CABLE IN CONDUIT, COMMUNICATION NO. 18 3 PAIR		FOOT	269
87301900	ELECTRIC CABLE IN CONDUIT, EQUIPMENT GROUNDING CONDUCTOR, NO. 6 1C		FOOT	224
87600200	PEDESTRIAN PUSH-BUTTON POST, TYPE II		EACH	1
87702920	STEEL COMBINATION MAST ARM ASSEMBLY AND POLE 38 FT.		EACH	1
87800400	CONCRETE FOUNDATION, TYPE E 30-INCH DIAMETER		FOOT	14
88040070	SIGNAL HEAD, POLYCARBONATE, LED, 1-FACE, 3-SECTION, BRACKET MOUNTED		EACH	1
88040090	SIGNAL HEAD, POLYCARBONATE, LED, 1-FACE, 3-SECTION, MAST ARM MOUNTED		EACH	1
88040150	SIGNAL HEAD, POLYCARBONATE, LED, 1-FACE, 5-SECTION, BRACKET MOUNTED		EACH	1
88040180	SIGNAL HEAD, POLYCARBONATE, LED, 1-FACE, 5-SECTION, MAST ARM MOUNTED		EACH	1
88102825	PEDESTRIAN SIGNAL HEAD, POLYCARBONATE, LED, 1-FACE, BRACKET MOUNTED WITH COUNT DOWN TIMER		EACH	2
88200100	TRAFFIC SIGNAL BACKPLATE		EACH	4
88700090	CONFIRMATION BEACON		EACH	1
88700200	LIGHT DETECTOR		EACH	1
88700300	LIGHT DETECTOR AMPLIFIER		EACH	1
89500300	RELOCATE EXISTING ILLUMINATED SIGN		EACH	1
89502375	REMOVE EXISTING TRAFFIC SIGNAL EQUIPMENT		EACH	1
X8211285	LUMINAIRE, LED, HORIZONTAL MOUNT, 285 WATT		EACH	1
X8800101	PEDESTRIAN PUSH-BUTTON, SPECIAL		EACH	2



**PROPOSED PRIORITY UNITS**

PRIORITY LANE INTERVAL	1	2
MOVEMENT	↑ ↓	→ ←

**NOTES:**

- ONCE PREEMPTION HAS BEEN CALLED, TERMINATION OF A PHASE(S) SHALL BE IDENTICAL TO NORMAL SEQUENCE OF OPERATION'S TERMINATION OF A PHASE(S) AS DESCRIBED IN STANDARD 857001.
- ALL RED CLEARANCE INTERVALS MUST BE DISPLAYED AFTER THE YELLOW CLEARANCE INTERVAL WHEN ENTERING OR LEAVING THE PREEMPTION SEQUENCE.

**TRAFFIC SIGNAL GENERAL NOTES**

- THE ACTUAL LOCATIONS OF ALL SIGNAL FOUNDATIONS, HANDHOLES, AND THE TRAFFIC SIGNAL CONTROLLER WILL BE VERIFIED IN THE FIELD BY THE ENGINEER.
- POST MOUNTED SIGNAL HEADS SHALL BE INSTALLED SUCH THAT NO PART OF THE SIGNAL HEAD IS WITHIN TWO (2) FEET OF THE FACE OF CURB. MAST ARM POLES SHALL BE PLACED SUCH THAT A MINIMUM DISTANCE OF SIX (6) FEET IS MAINTAINED BETWEEN THE CENTER OF THE POLE AND THE FACE OF CURB (ON THE MAST ARM SIDE) UNLESS OTHERWISE SHOWN ON THE PLANS.
- 12" LENSES SHALL BE USED ON ALL SIGNAL FACES.
- THE LEADING BICYCLE INTERVALS AND LEADING PEDESTRIANS INTERVALS MUST BE A MINIMUM OF 3 SECONDS. THE CITY OF URBANA TRAFFIC SIGNAL TECHNICIAN MAY ALTER THE TIMINGS IN THE FIELD TO MATCH CONDITIONS.
- THE NECESSARY CONNECTION FOR PROPER OPERATION OF THE EMERGENCY VEHICLE PRIORITY SYSTEM SHALL BE INCLUDED IN THE COST OF THE LIGHT DETECTOR. LIGHT CABLE TO BE PAID SEPARATELY.
- THE ELECTRIC CABLE FOR THE LIGHT DETECTOR SHALL BE A CONTINUOUS UNBROKEN RUN FROM THE LIGHT DETECTOR TO THE LIGHT AMPLIFIER. SPLICES SHALL NOT BE ALLOWED.
- ALL PEDESTRIAN PUSH-BUTTONS SHALL BE MOUNTED A MAXIMUM OF TEN (10) INCHES FROM THE EDGE OF WALK. ALL PEDESTRIAN PUSH-BUTTON POSTS SHALL BE A MAXIMUM OF TEN (10) FEET FROM THE FACE OF CURB. THE CONTRACTOR SHALL ENSURE THESE REQUIREMENTS ARE MET AS EQUIPMENT IS LOCATED IN THE FIELD.
- THE CONTRACTOR SHALL VERIFY THE EXACT LOCATION OF ALL UNDERGROUND UTILITIES PRIOR TO BEGINNING CONSTRUCTION.
- A 1/4" CONTINUOUS NYLON ROPE SHALL BE FURNISHED AND LEFT IN PLACE IN ALL CONDUITS BETWEEN HANDHOLES, FOUNDATIONS, AND CONTROLLERS. THE ROPE SHALL BE INCLUDED IN THE COST OF THE RESPECTIVE CONDUIT PAY ITEM.
- THE TRAFFIC SIGNAL EQUIPMENT SHALL RECEIVE POWER FROM THE EXISTING ELECTRICAL SERVICE.
- A PEDESTRIAN PUSH BUTTON SIGN WILL BE MOUNTED ABOVE EACH PEDESTRIAN PUSH BUTTON. THESE SIGNS WILL BE FURNISHED AND INSTALLED BY THE CONTRACTOR AND INCLUDED IN COST OF PUSH BUTTON.
- THE CONCRETE FOUNDATION FOR THE PEDESTRIAN PUSH-BUTTON POST SHALL BE INCLUDED IN THE COST OF THE PEDESTRIAN PUSH-BUTTON POST, TYPE II.
- EXISTING INTERCONNECT, IF PRESENT, TO REMAIN IN PLACE.
- A THERMAL VEHICLE DETECTION SYSTEM (REFERRED TO AS "VIDEO" IN PLANS) SHALL BE INSTALLED AT INTERSECTIONS NOTED IN THE PLANS. THIS WORK SHALL CONSIST OF FURNISHING AND INSTALLING 4 THERMAL TRAFFIC CAMERAS, RACK MOUNTED VIDEO DETECTION SYSTEMS, A 10" COLOR VIDEO MONITOR, AND ASSOCIATED EQUIPMENT TO PROVIDE A TRAFFIC DETECTION SYSTEM FOR VEHICLES. SEE CITY OF URBANA SPECIFICATIONS FOR ADDITIONAL INFORMATION.
- CONTRACTOR MUST HAVE A CITY OF URBANA ELECTRICIAN LICENSE PRIOR TO START OF WORK.
- THE MINIMUM DESIGN LOADING FOR EACH PROPOSED MAST ARM IS SHOWN IN THE IDOT STANDARD FOR THE RESPECTIVE MAST ARM LENGTH.

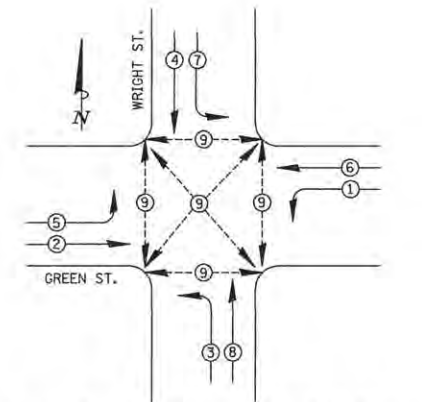

**PHASE DESIGNATION DIAGRAM LEGEND**

- DUAL ENTRY PHASE \* NUMBER REFERS TO ASSOCIATED PHASE
- PEDESTRIAN PHASE

**NOTES:**

- THE VEHICLE SIGNAL PHASES WILL OPERATE PRE-TIMED AFTER CONSTRUCTION DUE TO OVERALL PROJECT STAGING. THE PEDESTRIAN PHASE SHALL BE PEDESTRIAN ACTIVATED.

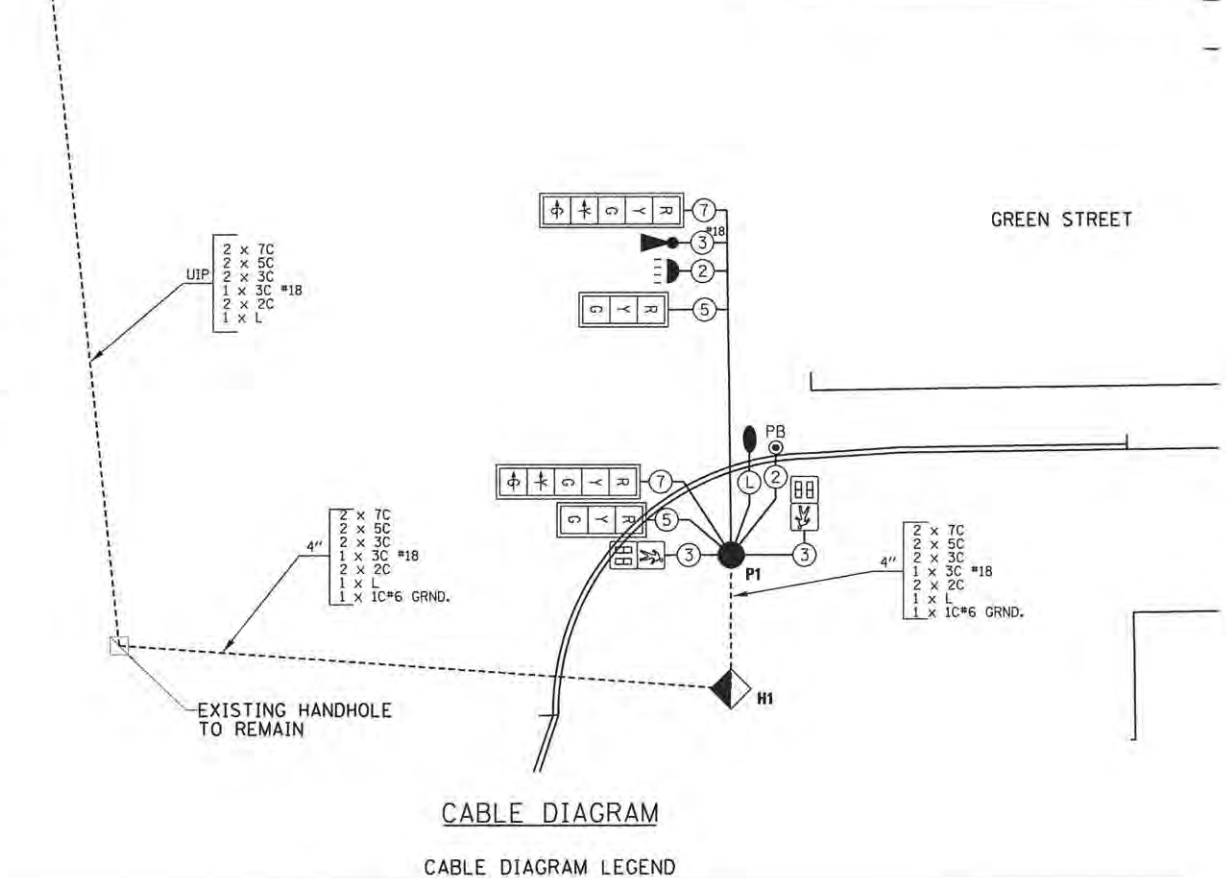
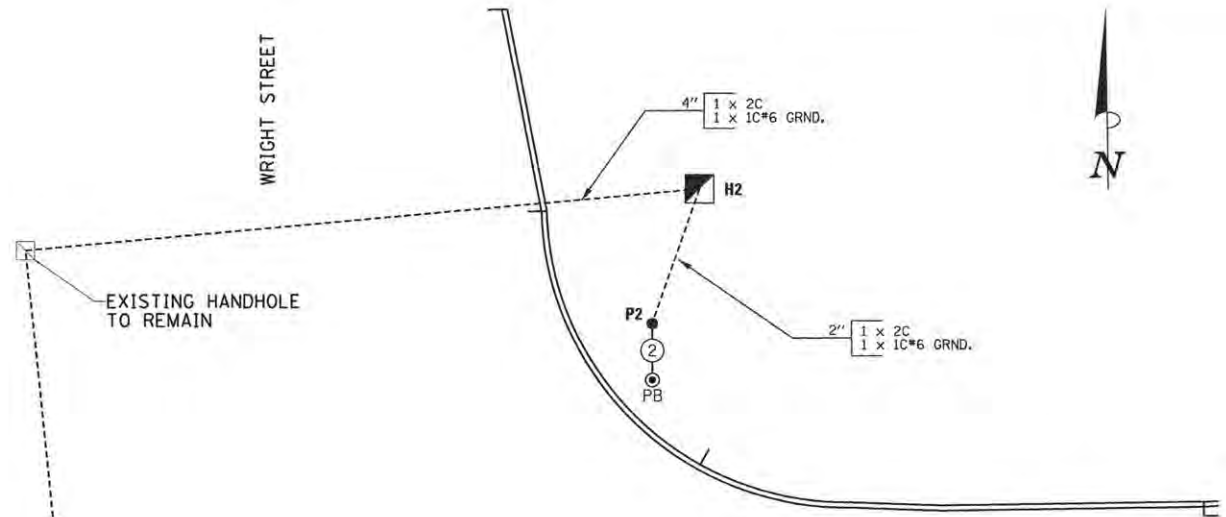

**TRAFFIC SIGNAL PLANS - GREEN ST. & WRIGHT ST.**

CABLE DIAGRAM / PHASE DESIGNATION DIAGRAM / TRAFFIC SIGNAL GENERAL NOTES / BILL OF MATERIALS

SCALE: NONE



LAYOUT	JJK	11/24/15
DRAWN	RLA	2/11/16
REVIEWED	KNB	3/22/16

FILE NAME =	Z:\Plans\Sheets\IP1-sht-cable01.dgn
PLOT DATE =	5/3/2016 10:19:39 AM
DESIGNED -	JJK
DRAWN -	RLA
CHECKED -	KNB
DATE -	3/23/2016
REVISED -	
REVISED -	
REVISED -	

STATE OF ILLINOIS  
DEPARTMENT OF TRANSPORTATION

PROJECT 1 - GREEN STREET & WRIGHT STREET  
CABLE PLAN

F.A.U. RTE.	SECTION	COUNTY	TOTAL SHEETS	SHEET NO.
7126	15-00304-01-PV	CHAMPAIGN	239	138
MCORE PROJECT 1		CONTRACT NO. 91539		
JOB NO. C-95-305-16 ILLINOIS FED. AID PROJECT TIG-51810571				

SCALE: 1"=10' SHEET NO. OF SHEETS STA. TO STA.

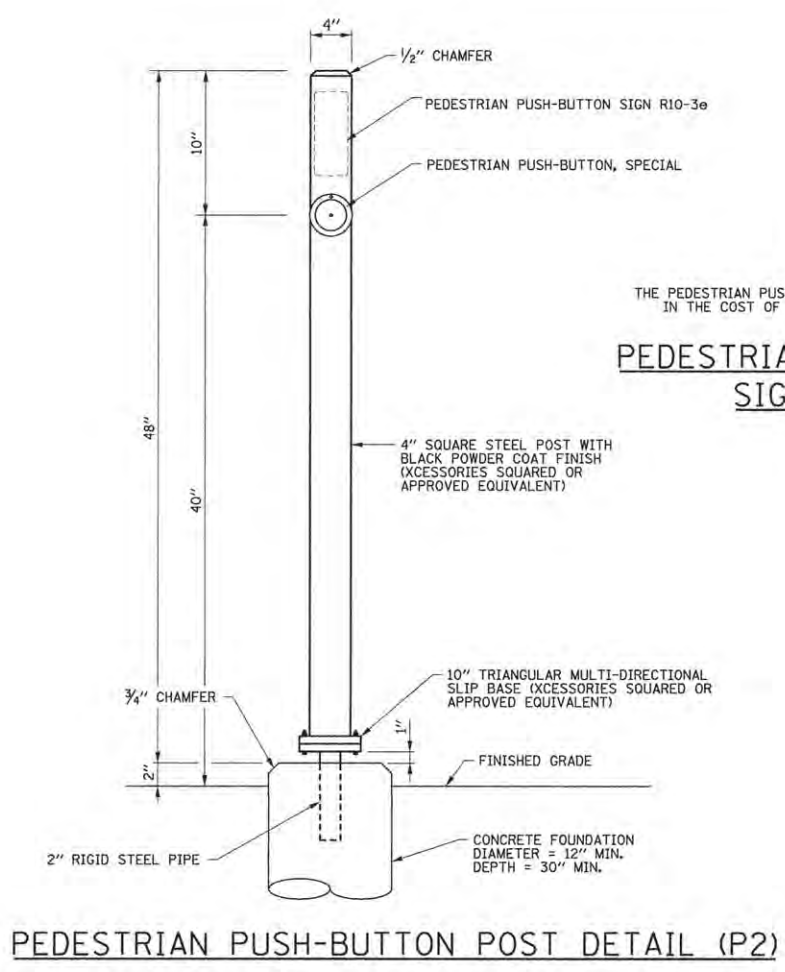

9" x 15"  
 THE PEDESTRIAN PUSH-BUTTON SIGN SHALL BE INCLUDED IN THE COST OF THE PEDESTRIAN PUSH BUTTON.  
**PEDESTRIAN PUSH-BUTTON SIGN DETAIL**



- NOTES:
1. REFER TO THE TECHNICAL SPECIFICATIONS FOR INFORMATION ON THE COAXIAL CABLE AND FACTORY-MADE PIGTAIL CABLE.
  2. FIELD-ASSEMBLED POWER CABLES WILL NOT BE ACCEPTED.
  3. THE PIGTAIL AND POWER CABLES SHALL BE SPLICED AT THE MAST ARM POLE HANDHOLE.
  4. THE COAXIAL CABLE SHALL BE A CONTINUOUS UNBROKEN RUN FROM THE VIDEO CAMERA TO THE VIDEO DETECTION PROCESSOR. SPLICES SHALL NOT BE ALLOWED.
  5. DO NOT TWIST CABLES.

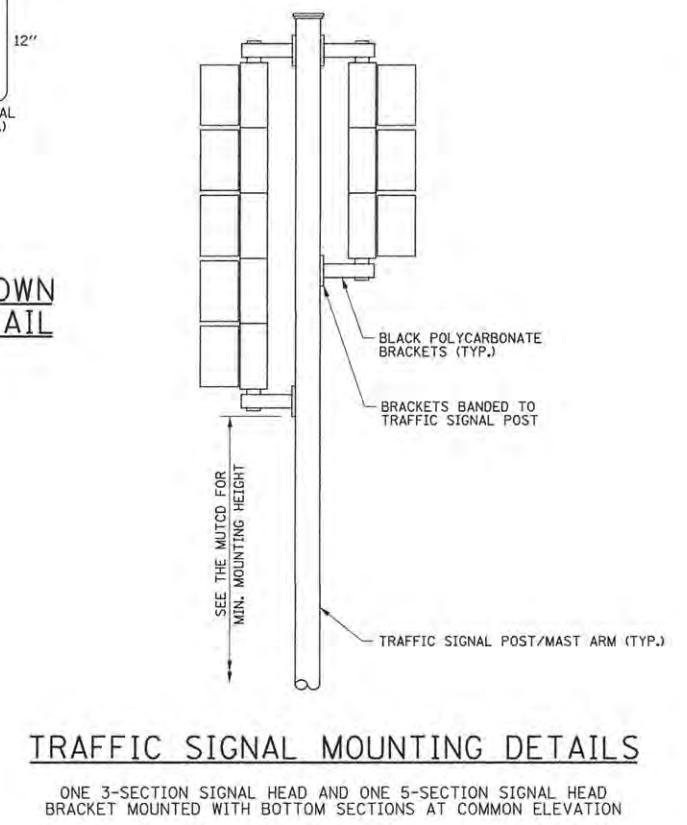
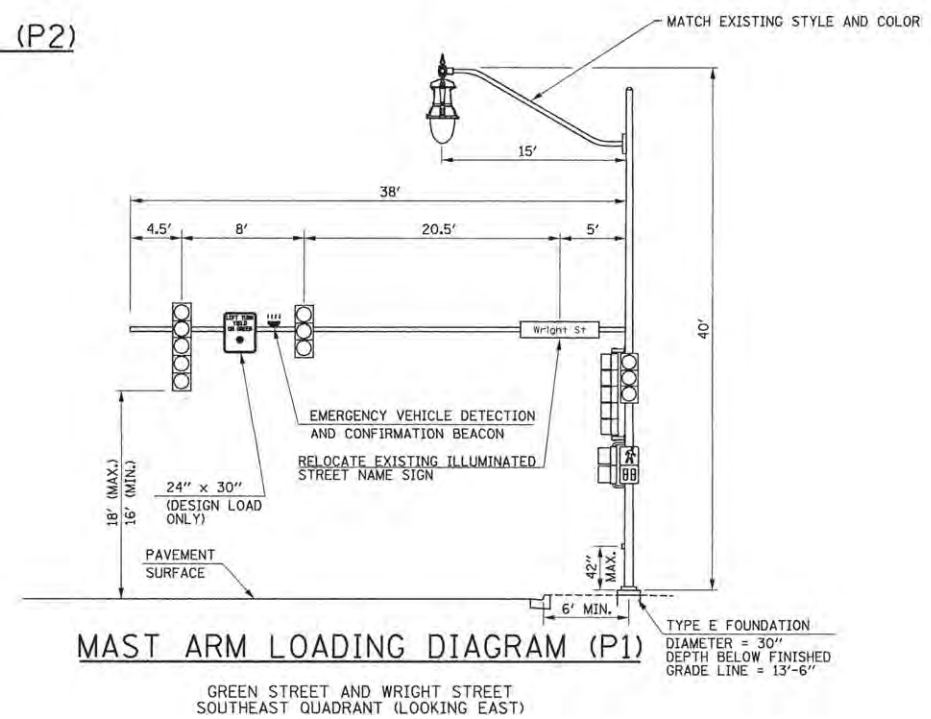
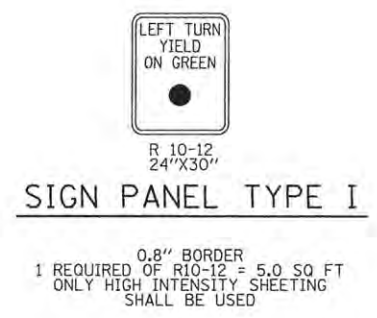

**TRAFFIC SIGNAL MOUNTING DETAILS**  
 ONE 3-SECTION SIGNAL HEAD AND ONE 5-SECTION SIGNAL HEAD BRACKET MOUNTED WITH BOTTOM SECTIONS AT COMMON ELEVATION

LAYOUT	JGK	11/24/15
DRAWN	RLA	2/4/16
REVIEWED	KNB	3/22/16

FILE NAME =	Z:\Plans\Sheets\Project1\P1-shit-MastArm01.dgn
PLOT DATE =	5/3/2016 10:19:43 AM

DESIGNED -	JGK	REVISED -	
DRAWN -	RLA	REVISED -	
CHECKED -	KNB	REVISED -	
DATE -	3/23/2016	REVISED -	

STATE OF ILLINOIS  
 DEPARTMENT OF TRANSPORTATION

PROJECT 1 - GREEN STREET & WRIGHT STREET			
MAST ARM LOADING DIAGRAM			
SCALE: N/A	SHEET NO.	OF SHEETS	STA. TO STA.

F.A.U. RTE.	SECTION	COUNTY	TOTAL SHEETS	SHEET NO.
7126	15-00304-01-PV	CHAMPAIGN	239	139
MCORE PROJECT 1			CONTRACT NO. 91539	
JOB NO. C-95-305-16 ILLINOIS FED. AID PROJECT T16-5181(057)				

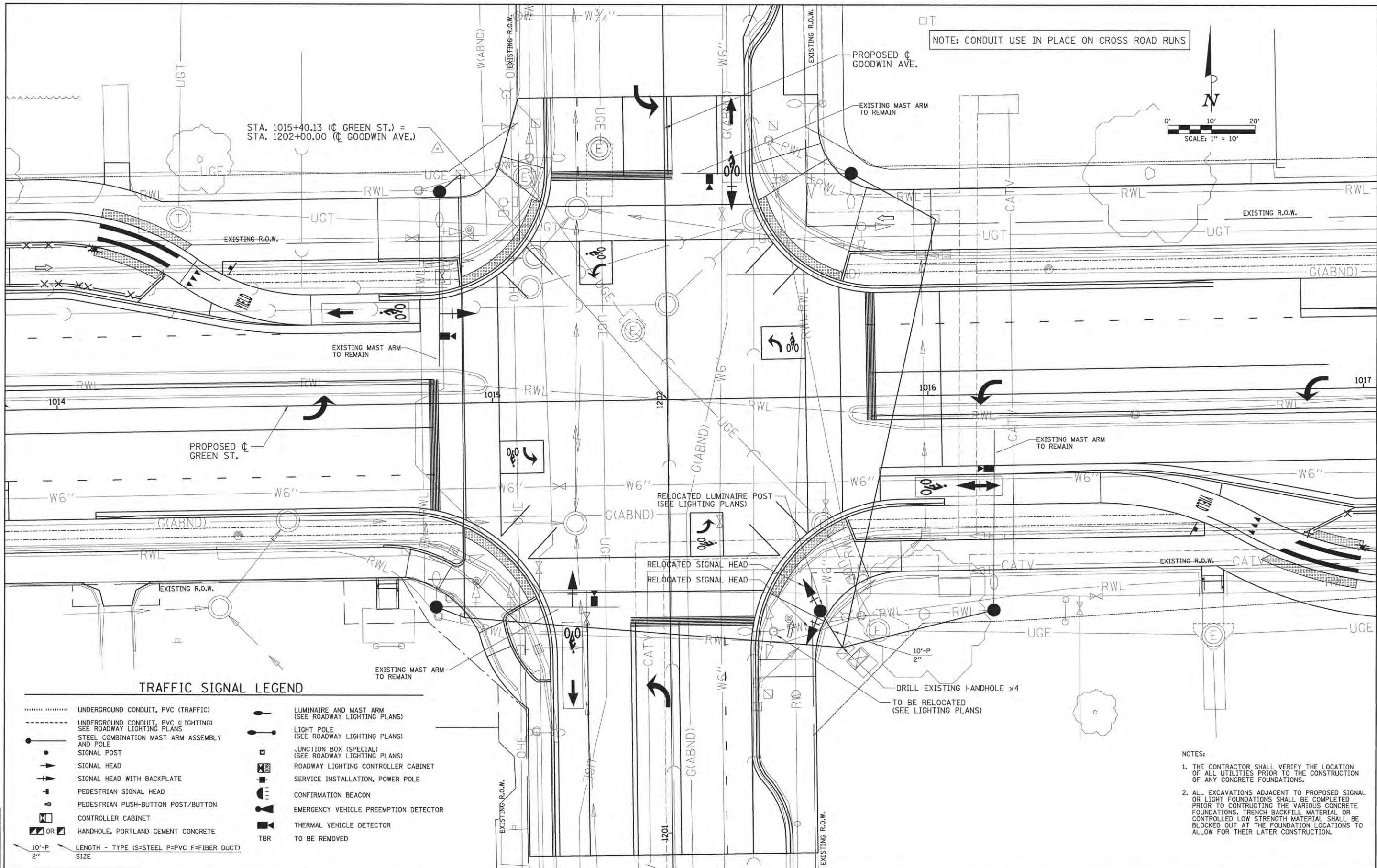

NOTE: CONDUIT USE IN PLACE ON CROSS ROAD RUNS

STA. 1015+40.13 (C GREEN ST.) =  
 STA. 1202+00.00 (C GOODWIN AVE.)

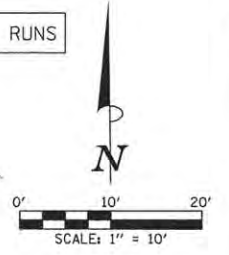

**TRAFFIC SIGNAL LEGEND**

- |             |  |   |   |
|-------------|--|---|---|
| .....       | UNDERGROUND CONDUIT, PVC (TRAFFIC)                             | ⬮ | LUMINAIRE AND MAST ARM (SEE ROADWAY LIGHTING PLANS) |
| -----       | UNDERGROUND CONDUIT, PVC (LIGHTING) SEE ROADWAY LIGHTING PLANS | ⬮ | LIGHT POLE (SEE ROADWAY LIGHTING PLANS)             |
| ●           | STEEL COMBINATION MAST ARM ASSEMBLY AND POLE                   | ⬮ | JUNCTION BOX (SPECIAL) (SEE ROADWAY LIGHTING PLANS) |
| ○           | SIGNAL POST  | ⬮ | ROADWAY LIGHTING CONTROLLER CABINET                 |
| ⬮           | SIGNAL HEAD  | ⬮ | SERVICE INSTALLATION, POWER POLE                    |
| ⬮           | SIGNAL HEAD WITH BACKPLATE                                     | ⬮ | CONFIRMATION BEACON                                 |
| ⬮           | PEDESTRIAN SIGNAL HEAD   | ⬮ | EMERGENCY VEHICLE PREEMPTION DETECTOR               |
| ⬮           | PEDESTRIAN PUSH-BUTTON POST/BUTTON                             | ⬮ | THERMAL VEHICLE DETECTOR                            |
| ⬮           | CONTROLLER CABINET   | ⬮ | TBR   |
| ⬮           | HANDHOLE, PORTLAND CEMENT CONCRETE                             |   |   |
| 10'-P<br>2" | LENGTH - TYPE (S=STEEL P=PVC F=FIBER DUCT) SIZE                |   |   |

- NOTES:
1. THE CONTRACTOR SHALL VERIFY THE LOCATION OF ALL UTILITIES PRIOR TO THE CONSTRUCTION OF ANY CONCRETE FOUNDATIONS.
  2. ALL EXCAVATIONS ADJACENT TO PROPOSED SIGNAL OR LIGHT FOUNDATIONS SHALL BE COMPLETED PRIOR TO CONTRACTING THE VARIOUS CONCRETE FOUNDATIONS. TRENCH BACKFILL MATERIAL OR CONTROLLED LOW STRENGTH MATERIAL SHALL BE BLOCKED OUT AT THE FOUNDATION LOCATIONS TO ALLOW FOR THEIR LATER CONSTRUCTION.

LAYOUT	JGK	11/24/15
DRAWN	RLA	2/4/16
REVIEWED	KNB	3/22/16

FILE NAME =  
 Z:\Plansheets\Project\1P1-sht-signal02.dgn  
 PLOT DATE =  
 5/3/2016 10:21:03 AM

DESIGNED -	JGK	REVISED -	
DRAWN -	RLA	REVISED -	
CHECKED -	KNB	REVISED -	
DATE -	3/23/2016	REVISED -	

STATE OF ILLINOIS  
 DEPARTMENT OF TRANSPORTATION

**PROJECT 1 - GREEN STREET & GOODWIN AVENUE  
 SIGNAL PLAN**

SCALE: 1"=10' SHEET NO. OF SHEETS STA. TO STA.

F.A.U. RTE.	SECTION	COUNTY	TOTAL SHEETS	SHEET NO.
7126	15-00304-01-PV	CHAMPAIGN	239	140
MCORE PROJECT 1		CONTRACT NO. 91539		
JOB NO. C-95-305-16 ILLINOIS FED. AID PROJECT TIG-5181057				



**BILL OF MATERIALS**

S.P.	PAY ITEM	DESCRIPTION	UNIT	QUANTITY
81028350	UNDERGROUND CONDUIT, PVC, 2" DIA.		FOOT	10
87301245	ELECTRIC CABLE IN CONDUIT, SIGNAL NO. 14 5C		FOOT	813
87301255	ELECTRIC CABLE IN CONDUIT, SIGNAL NO. 14 7C		FOOT	42
87301900	ELECTRIC CABLE IN CONDUIT, EQUIPMENT GROUNDING CONDUCTOR, NO. 6 1C		FOOT	26
88040090	SIGNAL HEAD, POLYCARBONATE, LED, 1-FACE, 3-SECTION, MAST ARM MOUNTED		EACH	4
88200100	TRAFFIC SIGNAL BACKPLATE		EACH	4
89500100	RELOCATE EXISTING SIGNAL HEAD		EACH	2
* 89502200	MODIFY EXISTING CONTROLLER		EACH	1
* 89502375	REMOVE EXISTING TRAFFIC SIGNAL EQUIPMENT		EACH	1
* X0327515	THERMAL VEHICLE DETECTION SYSTEM		EACH	1

**NOTES:**

1. LBI = LEADING BICYCLE INTERVAL, WHICH SHALL BE A MINIMUM OF 3 SECONDS
2. ALL RED TIMES FOLLOWING THROUGH PHASES SHALL BE 2.5 SECONDS
3. ALL RED TIMES FOLLOWING LEFT TURN PHASES SHALL BE 2.0 SECONDS

**PROPOSED PHASING**

PHASE	1												2		3		4		5		CYCLE LENGTH
	AM	PM	5.0	3.0	5.0	22.3	3.2	5.5	5.0	3.0	2.0	19.3	3.2	2.5	4.0	24.0	3.0	110 SEC.			
GREEN TIME IN SECONDS	PM	5.0	3.0	5.0	42.3	3.2	5.5	8.0	3.0	2.0	36.3	3.2	2.5	4.0	24.0	3.0	150 SEC.				

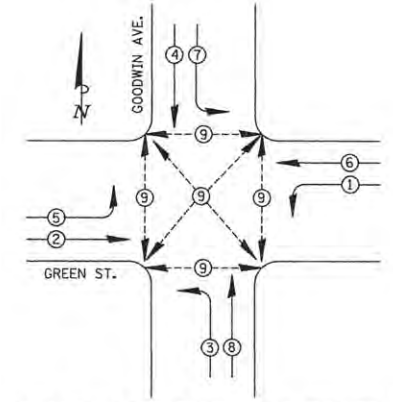

**PHASE DESIGNATION DIAGRAM**

**PHASE DESIGNATION DIAGRAM LEGEND**

- ⊗ DUAL ENTRY PHASE \* NUMBER REFERS TO ASSOCIATED PHASE
- ⊗ PEDESTRIAN PHASE

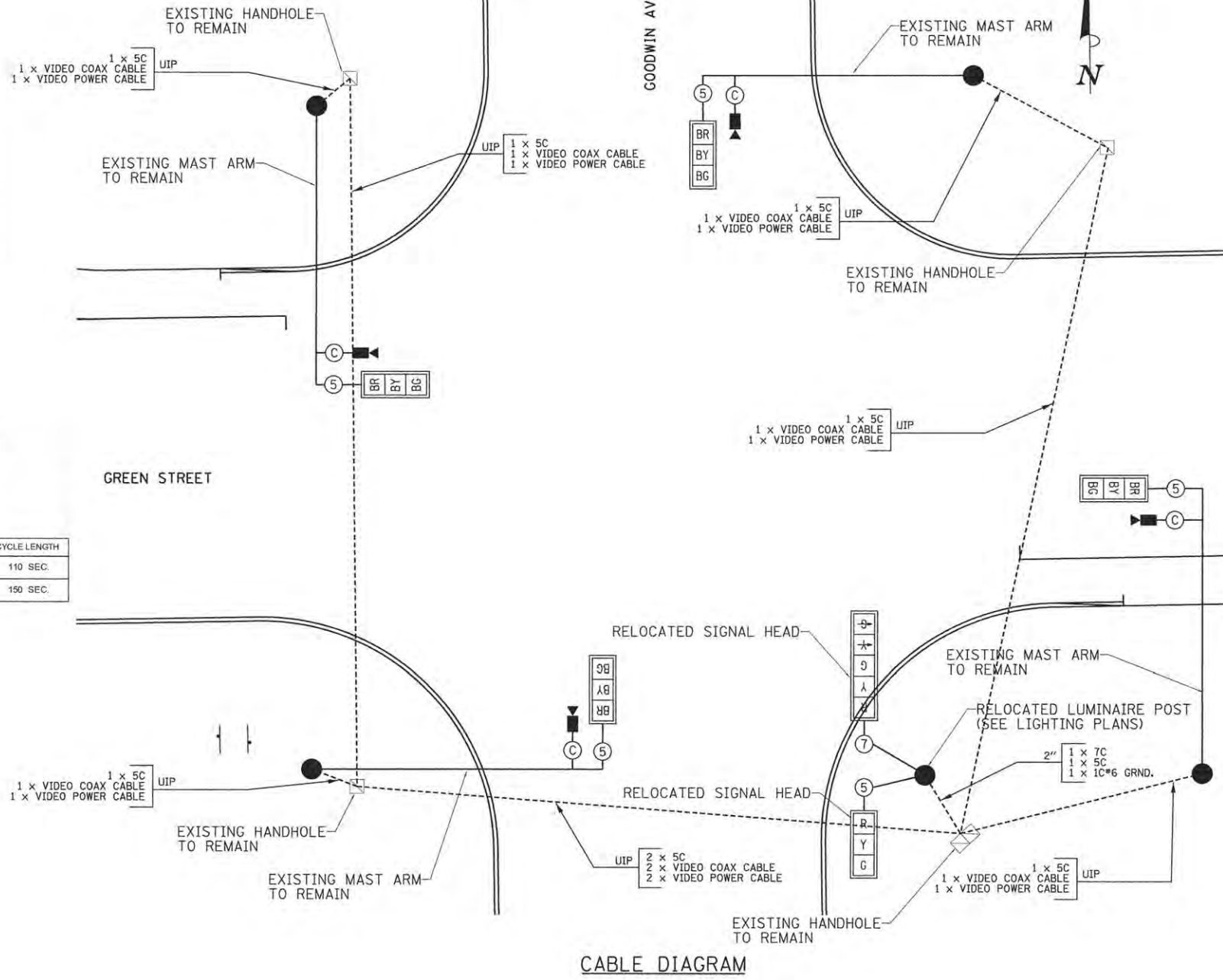

**CABLE DIAGRAM**

**CABLE DIAGRAM LEGEND**

- CONDUIT SIZE: 3" (1 x 2C, 1 x 3C)
- NUMBER OF CABLES IN CONDUIT
- NUMBER OF CONDUCTORS IN EACH CABLE
- CONTROLLER CABINET
- HANDHOLE
- MAST ARM POLE, SIGNAL POST, OR PB POST
- PEDESTRIAN PUSH-BUTTON
- SIGNAL FACE
- SIGNAL FACE AND BACKPLATE
- BICYCLE SIGNAL FACE AND BACKPLATE
- PEDESTRIAN SIGNAL FACE
- UIP (USE IN PLACE (EXISTING))
- ELECTRIC CABLE IN CONDUIT
- ⊕ DENOTES NUMBER OF CONDUCTORS ALL CABLE NO. 14 EXCEPT AS INDICATED
- ⊗ ROADWAY LIGHTING CABLE 3-1c\*10
- LUMINAIRE (SEE ROADWAY LIGHTING PLANS)
- ⊙ VIDEO COAX AND POWER CABLE
- ⊙ EMERGENCY VEHICLE PREEMPTION DETECTOR
- ⊙ CONFIRMATION BEACON
- ⊙ THERMAL VEHICLE DETECTOR

**TRAFFIC SIGNAL PLANS - GREEN ST. & GOODWIN AVE.**  
CABLE DIAGRAM / PHASE DESIGNATION DIAGRAM / TRAFFIC SIGNAL GENERAL NOTES / BILL OF MATERIALS

SCALE: NONE



LAYOUT	JGK	11/26/15
DRAWN	RLA	2/4/16
REVIEWED	KNB	3/22/16

FILE NAME =	Z:\Plansheets\Project1\IP1-eh-cable02.dgn
PLOT DATE =	5/3/2016 10:21:07 AM

DESIGNED -	JGK	REVISED -	
DRAWN -	RLA	REVISED -	
CHECKED -	KNB	REVISED -	
DATE -	3/23/2016	REVISED -	

STATE OF ILLINOIS  
DEPARTMENT OF TRANSPORTATION

PROJECT 1 - GREEN STREET & GOODWIN AVENUE  
CABLE PLAN

F.A.U. RTE.	SECTION	COUNTY	TOTAL SHEETS	SHEET NO.
7126	15-00304-01-PV	CHAMPAIGN	239	141
MCORE PROJECT 1			CONTRACT NO. 91539	
JOB NO. C-95-305-16 ILLINOIS FED. AID PROJECT TIG-51810571				

SCALE: 1"=10' SHEET NO. OF SHEETS STA. TO STA.

- NOTES:
- REFER TO THE TECHNICAL SPECIFICATIONS FOR INFORMATION ON THE COAXIAL CABLE AND FACTORY-MADE PIGTAIL CABLE.
  - FIELD-ASSEMBLED POWER CABLES WILL NOT BE ACCEPTED.
  - THE PIGTAIL AND POWER CABLES SHALL BE SPLICED AT THE MAST ARM POLE HANDHOLE.
  - THE COAXIAL CABLE SHALL BE A CONTINUOUS UNBROKEN RUN FROM THE VIDEO CAMERA TO THE VIDEO DETECTION PROCESSOR. SPLICES SHALL NOT BE ALLOWED.
  - DO NOT TWIST CABLES.
  - ALL EXISTING MAST ARM MOUNTED SIGNAL HEAD LOCATIONS SHALL BE ADJUSTED ON THE ARM TO BE CONSISTENT WITH CONFIGURATIONS SHOWN IN THE PLANS FOR THE LINCOLN AVENUE AND GREEN STREET INTERSECTION. ALL LABOR, EQUIPMENT, AND MATERIALS TO RELOCATE THE SIGNAL HEADS, IF NECESSARY, SHALL BE INCLUDED IN THE COST OF PROPOSED MAST ARM MOUNTED SIGNAL HEADS ALREADY INCLUDED IN THE CONTRACT.

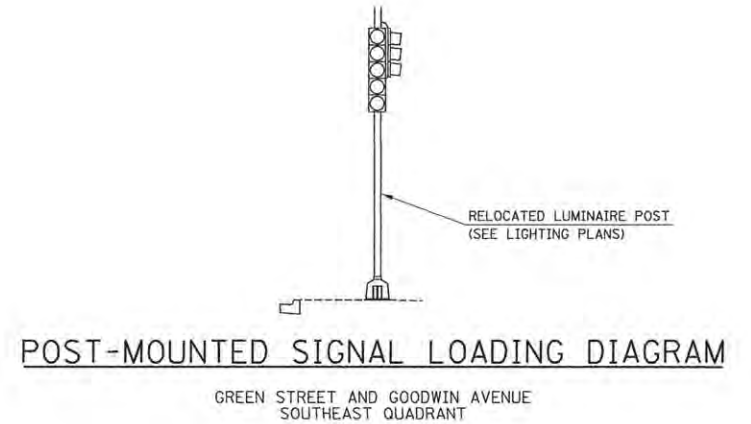
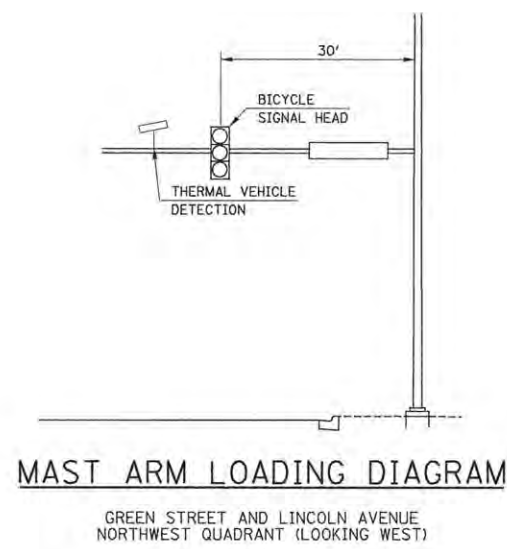
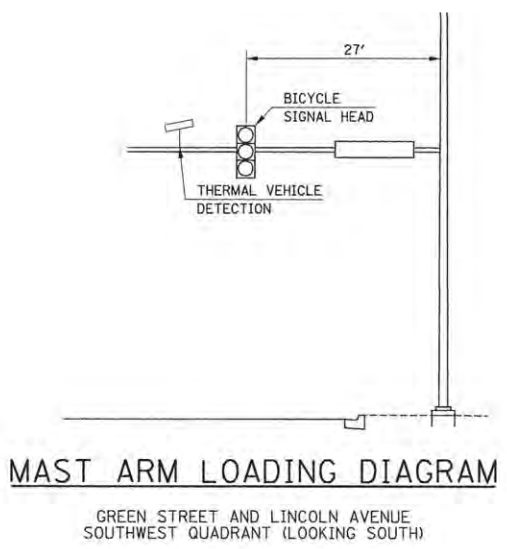
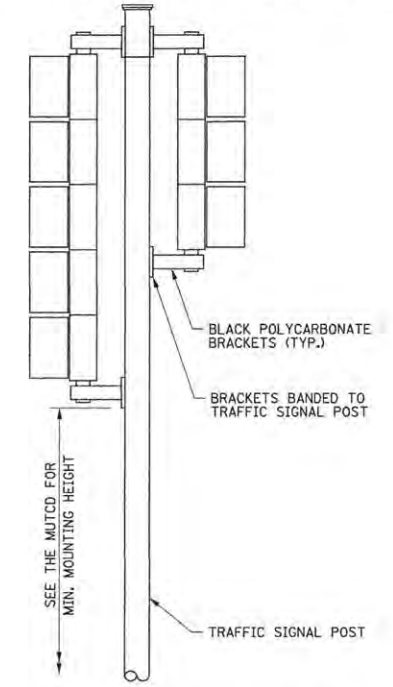
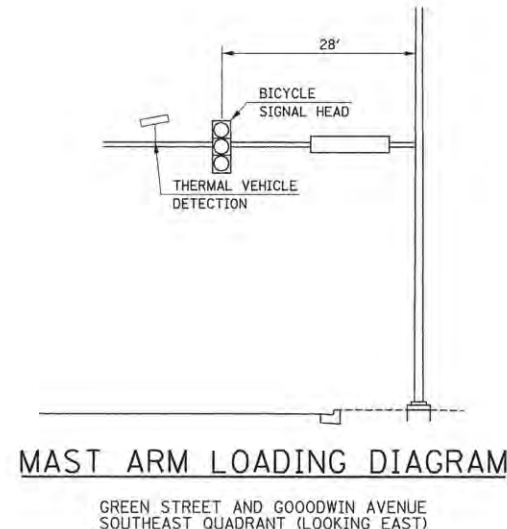
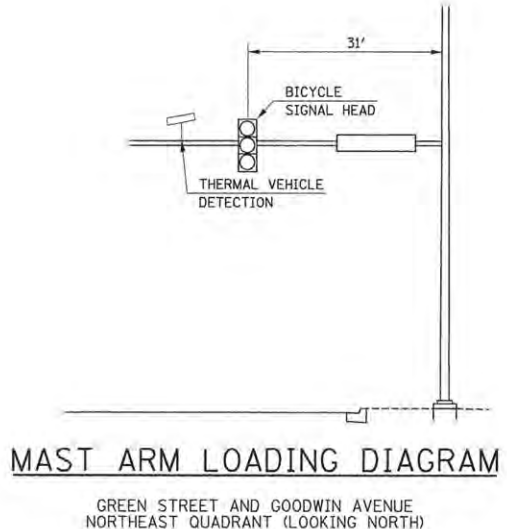

© Copyright Hanson Professional Services Inc. 2016  
**HANSON**  
Hanson Professional Services Inc.

LAYOUT	JJK	11/24/15
DRAWN	RLA	2/4/16
REVIEWED	KNB	3/22/16

FILE NAME = Z:\Plans\Sheets\Project1\P1-sht-MastArm02.dgn  
PLOT DATE = 5/3/2016 10:21:11 AM

DESIGNED - JJK	REVISED -
DRAWN - RLA	REVISED -
CHECKED - KNB	REVISED -
DATE - 3/23/2016	REVISED -

STATE OF ILLINOIS  
DEPARTMENT OF TRANSPORTATION

PROJECT 1 - GREEN STREET & GOODWIN AVENUE  
MAST ARM LOADING DIAGRAM  
SCALE: N/A SHEET NO. OF SHEETS STA. TO STA.

F.A.U. RTE.	SECTION	COUNTY	TOTAL SHEETS	SHEET NO.
7126	15-00304-01-PV	CHAMPAIGN	239	142
MCORE PROJECT 1		CONTRACT NO. 91539		
JOB NO. C-95-305-16 ILLINOIS FED. AID PROJECT TIG-5181(057)				

**NOTES:**  
 1. THE CONTRACTOR SHALL VERIFY THE LOCATION OF ALL UTILITIES PRIOR TO THE CONSTRUCTION OF ANY CONCRETE FOUNDATIONS.  
 2. ALL EXCAVATIONS ADJACENT TO PROPOSED SIGNAL OR LIGHT FOUNDATIONS SHALL BE COMPLETED PRIOR TO CONSTRUCTING THE VARIOUS CONCRETE FOUNDATIONS. TRENCH BACKFILL MATERIAL OR CONTROLLED LOW STRENGTH MATERIAL SHALL BE BLOCKED OUT AT THE FOUNDATION LOCATIONS TO ALLOW FOR THEIR LATER CONSTRUCTION.

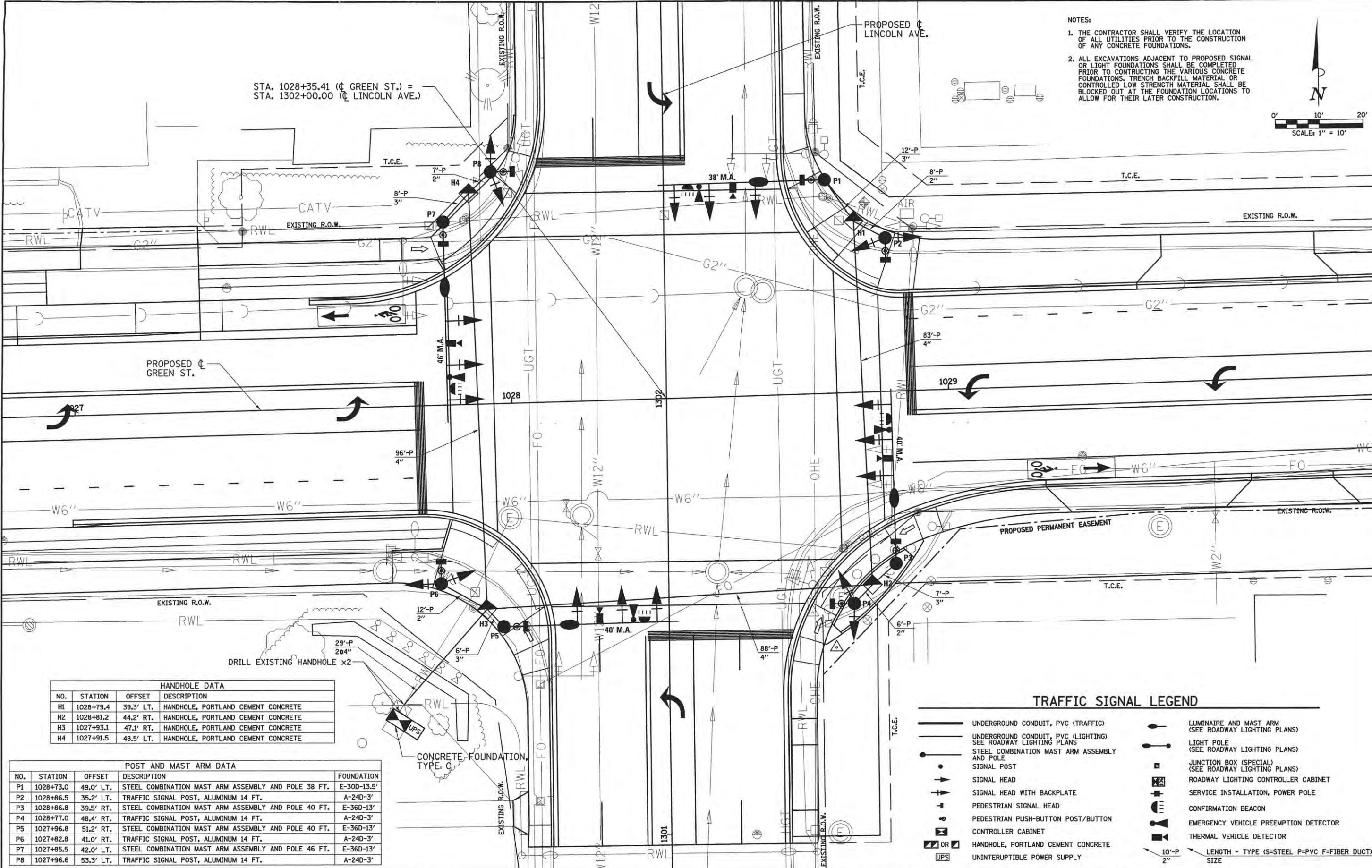
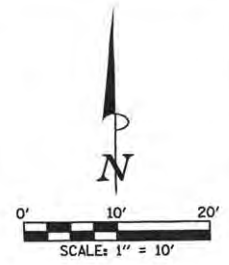

STA. 1028+35.41 (C GREEN ST.) =  
 STA. 1302+00.00 (C LINCOLN AVE.)

PROPOSED C  
 GREEN ST.

PROPOSED C  
 LINCOLN AVE.

HANDHOLE DATA			
NO.	STATION	OFFSET	DESCRIPTION
H1	1028+79.4	39.3' LT.	HANDHOLE, PORTLAND CEMENT CONCRETE
H2	1028+81.2	44.2' RT.	HANDHOLE, PORTLAND CEMENT CONCRETE
H3	1027+93.1	47.1' RT.	HANDHOLE, PORTLAND CEMENT CONCRETE
H4	1027+91.5	48.5' LT.	HANDHOLE, PORTLAND CEMENT CONCRETE

POST AND MAST ARM DATA				
NO.	STATION	OFFSET	DESCRIPTION	FOUNDATION
P1	1028+73.0	49.0' LT.	STEEL COMBINATION MAST ARM ASSEMBLY AND POLE 38 FT.	E-30D-13.5'
P2	1028+86.5	35.2' LT.	TRAFFIC SIGNAL POST, ALUMINUM 14 FT.	A-24D-3'
P3	1028+86.8	39.5' RT.	STEEL COMBINATION MAST ARM ASSEMBLY AND POLE 40 FT.	E-36D-13'
P4	1028+77.0	48.4' RT.	TRAFFIC SIGNAL POST, ALUMINUM 14 FT.	A-24D-3'
P5	1027+96.8	51.2' RT.	STEEL COMBINATION MAST ARM ASSEMBLY AND POLE 40 FT.	E-36D-13'
P6	1027+82.8	41.0' RT.	TRAFFIC SIGNAL POST, ALUMINUM 14 FT.	A-24D-3'
P7	1027+85.5	42.0' LT.	STEEL COMBINATION MAST ARM ASSEMBLY AND POLE 46 FT.	E-36D-13'
P8	1027+96.6	53.3' LT.	TRAFFIC SIGNAL POST, ALUMINUM 14 FT.	A-24D-3'

**TRAFFIC SIGNAL LEGEND**

- UNDERGROUND CONDUIT, PVC (TRAFFIC)
- UNDERGROUND CONDUIT, PVC (LIGHTING)
- STEEL COMBINATION MAST ARM ASSEMBLY AND POLE
- SIGNAL POST
- SIGNAL HEAD
- SIGNAL HEAD WITH BACKPLATE
- PEDESTRIAN SIGNAL HEAD
- PEDESTRIAN PUSH-BUTTON POST/BUTTON
- CONTROLLER CABINET
- HANDHOLE, PORTLAND CEMENT CONCRETE
- UNINTERRUPTIBLE POWER SUPPLY
- LUMINAIRE AND MAST ARM (SEE ROADWAY LIGHTING PLANS)
- LIGHT POLE (SEE ROADWAY LIGHTING PLANS)
- JUNCTION BOX (SPECIAL) (SEE ROADWAY LIGHTING PLANS)
- ROADWAY LIGHTING CONTROLLER CABINET
- SERVICE INSTALLATION, POWER POLE
- CONFIRMATION BEACON
- EMERGENCY VEHICLE PREEMPTION DETECTOR
- THERMAL VEHICLE DETECTOR
- LENGTH - TYPE (S=STEEL P=PVC F=FIBER DUCT)

LAYOUT	JGK	11/24/15
DRAWN	RLA	2/4/16
REVIEWED	KNB	3/22/16

FILE NAME =  
 Z:\Plans\sheets\Project1\P1-sht-signal03.dgn  
 PLOT DATE =  
 5/18/2016 10:44:54 AM

DESIGNED - JGK  
 DRAWN - RLA  
 CHECKED - KNB  
 DATE - 3/23/2016

REVISED -  
 REVISED -  
 REVISED -  
 REVISED -

STATE OF ILLINOIS  
 DEPARTMENT OF TRANSPORTATION

PROJECT 1 - GREEN STREET & LINCOLN AVENUE  
 SIGNAL PLAN

SCALE: 1"=10' SHEET NO. OF SHEETS STA. TO STA.

F.A.U. RTE.	SECTION	COUNTY	TOTAL SHEETS	SHEET NO.
7126	15-00304-01-PV	CHAMPAIGN	239	143
MCORE PROJECT 1			CONTRACT NO. 91539	
JOB NO. C-95-305-16 ILLINOIS FED. AID PROJECT T16-5181057				

**BILL OF MATERIALS**

S.P.	PAY ITEM	DESCRIPTION	UNIT	QUANTITY
72000100	SIGN PANEL - TYPE 1		SQ FT	56
72000200	SIGN PANEL - TYPE 2		SQ FT	35
81028350	UNDERGROUND CONDUIT, PVC, 2" DIA.		FOOT	33
81028370	UNDERGROUND CONDUIT, PVC, 3" DIA.		FOOT	33
81028390	UNDERGROUND CONDUIT, PVC, 4" DIA.		FOOT	325
81400700	HANDHOLE, PORTLAND CEMENT CONCRETE		EACH	4
81702110	ELECTRIC CABLE IN CONDUIT, 600V (XLP-TYPE USE) 1/C NO. 10		FOOT	2556
* 85000200	MAINTENANCE OF EXISTING TRAFFIC SIGNAL INSTALLATION		EACH	1
85700200	FULL-ACTUATED CONTROLLER AND TYPE IV CABINET		EACH	1
86200200	UNINTERRUPTIBLE POWER SUPPLY, STANDARD		EACH	1
87301215	ELECTRIC CABLE IN CONDUIT, SIGNAL NO. 14 2C		FOOT	2180
87301225	ELECTRIC CABLE IN CONDUIT, SIGNAL NO. 14 3C		FOOT	1344
87301245	ELECTRIC CABLE IN CONDUIT, SIGNAL NO. 14 5C		FOOT	2430
87301255	ELECTRIC CABLE IN CONDUIT, SIGNAL NO. 14 7C		FOOT	1557
87301705	ELECTRIC CABLE IN CONDUIT, COMMUNICATION NO. 18 3 PAIR		FOOT	844
87301900	ELECTRIC CABLE IN CONDUIT, EQUIPMENT GROUNDING CONDUCTOR, NO. 6 1C		FOOT	568
87502680	TRAFFIC SIGNAL POST, ALUMINUM 14 FT.		EACH	4
87702920	STEEL COMBINATION MAST ARM ASSEMBLY AND POLE 38 FT.		EACH	1
87702930	STEEL COMBINATION MAST ARM ASSEMBLY AND POLE 40 FT.		EACH	2
87702960	STEEL COMBINATION MAST ARM ASSEMBLY AND POLE 46 FT.		EACH	1
* 87800100	CONCRETE FOUNDATION, TYPE A		FOOT	12
* 87800150	CONCRETE FOUNDATION, TYPE C		FOOT	3.5
* 87800400	CONCRETE FOUNDATION, TYPE E 30-INCH DIAMETER		FOOT	14
* 87800415	CONCRETE FOUNDATION, TYPE E 36-INCH DIAMETER		FOOT	39
88040070	SIGNAL HEAD, POLYCARBONATE, LED, 1-FACE, 3-SECTION, BRACKET MOUNTED		EACH	4
88040090	SIGNAL HEAD, POLYCARBONATE, LED, 1-FACE, 3-SECTION, MAST ARM MOUNTED		EACH	8
88040150	SIGNAL HEAD, POLYCARBONATE, LED, 1-FACE, 5-SECTION, BRACKET MOUNTED		EACH	4
88040160	SIGNAL HEAD, POLYCARBONATE, LED, 1-FACE, 5-SECTION, MAST ARM MOUNTED		EACH	4
88102825	PEDESTRIAN SIGNAL HEAD, POLYCARBONATE, LED, 1-FACE, BRACKET MOUNTED WITH COUNT DOWN TIMER		EACH	8
88200100	TRAFFIC SIGNAL BACKPLATE		EACH	20
88700090	CONFIRMATION BEACON		EACH	4
88700200	LIGHT DETECTOR		EACH	4
88700300	LIGHT DETECTOR AMPLIFIER		EACH	4
* 89502375	REMOVE EXISTING TRAFFIC SIGNAL EQUIPMENT		EACH	1
* X0327515	THERMAL VEHICLE DETECTION SYSTEM		EACH	1
* X8211285	LUMINAIRE, LED, HORIZONTAL MOUNT, 285 WATT		EACH	4
* X8800101	PEDESTRIAN PUSH-BUTTON, SPECIAL		EACH	8

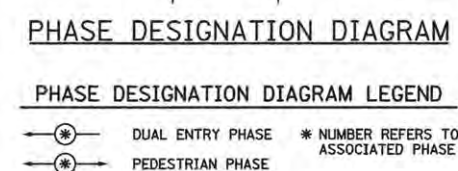
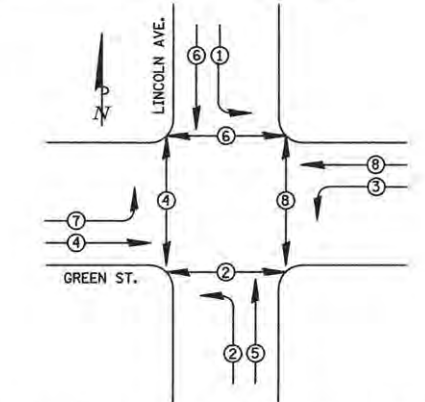
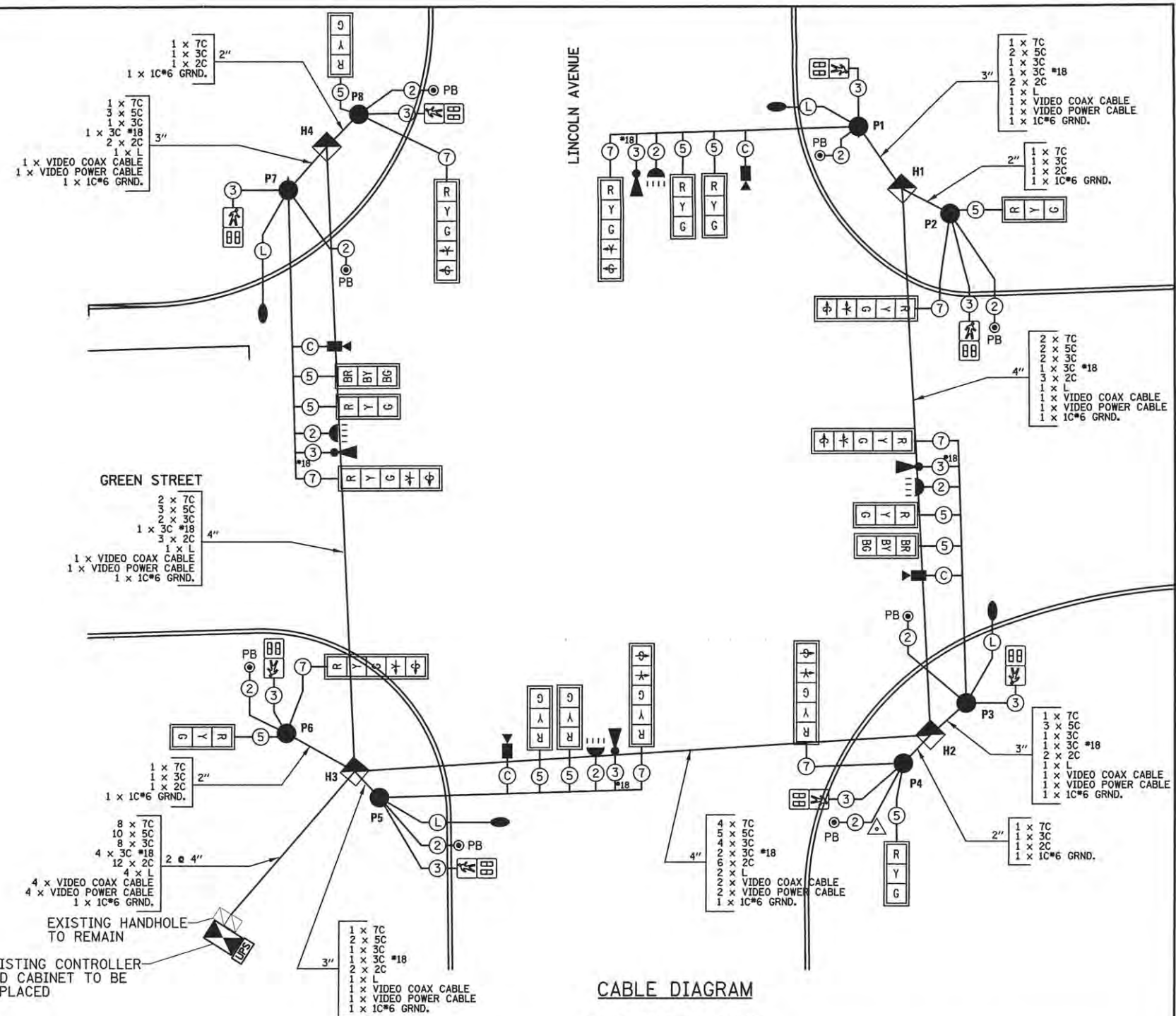

**EMERGENCY VEHICLE PREEMPTION**

**PROPOSED PRIORITY UNITS**

PRIORITY LANE INTERVAL	1	2
MOVEMENT	↑ ↓	→ ←

- NOTES:**
- LBI = LEADING BICYCLE INTERVAL, WHICH SHALL BE A MINIMUM OF 5 SECONDS
  - LPI = LEADING PEDESTRIAN INTERVAL, WHICH SHALL BE A MINIMUM OF 5 SECONDS
  - ALL RED TIMES FOLLOWING THROUGH PHASES SHALL BE 2.5 SECONDS
  - ALL RED TIMES FOLLOWING LEFT TURN PHASES SHALL BE 2.0 SECONDS

PHASE	1		2		3		4		CYCLE LENGTH										
	AM	PM	AM	PM	AM	PM	AM	PM											
GREEN TIME IN SECONDS	6.0	5.0	3.0	3.0	7.0	7.0	29.3	34.3	3.2	2.5	13.0	5.0	3.0	2.0	35.3	39.3	3.2	2.5	110 SEC.

- NOTES:**
- ONCE PREEMPTION HAS BEEN CALLED, TERMINATION OF A PHASE(S) SHALL BE IDENTICAL TO NORMAL SEQUENCE OF OPERATION'S TERMINATION OF A PHASE(S) AS DESCRIBED IN STANDARD 857001.
  - ALL RED CLEARANCE INTERVALS MUST BE DISPLAYED AFTER THE YELLOW CLEARANCE INTERVAL WHEN ENTERING OR LEAVING THE PREEMPTION SEQUENCE.

LAYOUT	JGK	11/24/15
DRAWN	RLA	2/4/16
REVIEWED	KNB	3/22/16

**NOTES:**

- REFER TO THE TECHNICAL SPECIFICATIONS FOR INFORMATION ON THE COAXIAL CABLE AND FACTORY-MADE PIGTAIL CABLE.
- FIELD-ASSEMBLED POWER CABLES WILL NOT BE ACCEPTED.
- THE PIGTAIL AND POWER CABLES SHALL BE SPLICED AT THE MAST ARM POLE HANDHOLE.
- THE COAXIAL CABLE SHALL BE A CONTINUOUS UNBROKEN RUN FROM THE VIDEO CAMERA TO THE VIDEO DETECTION PROCESSOR. SPLICES SHALL NOT BE ALLOWED.
- DO NOT TWIST CABLES.

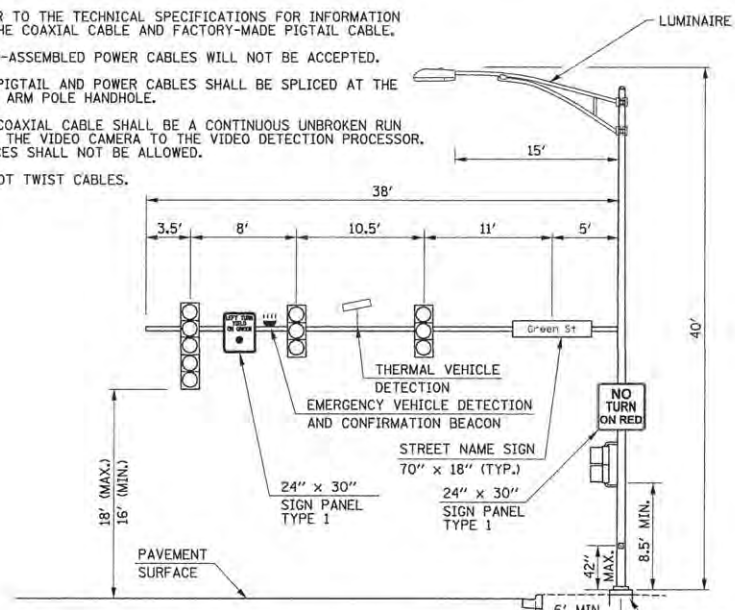

**MAST ARM LOADING DIAGRAM (P1)**

GREEN STREET AND LINCOLN AVENUE  
NORTHEAST QUADRANT (LOOKING NORTH)

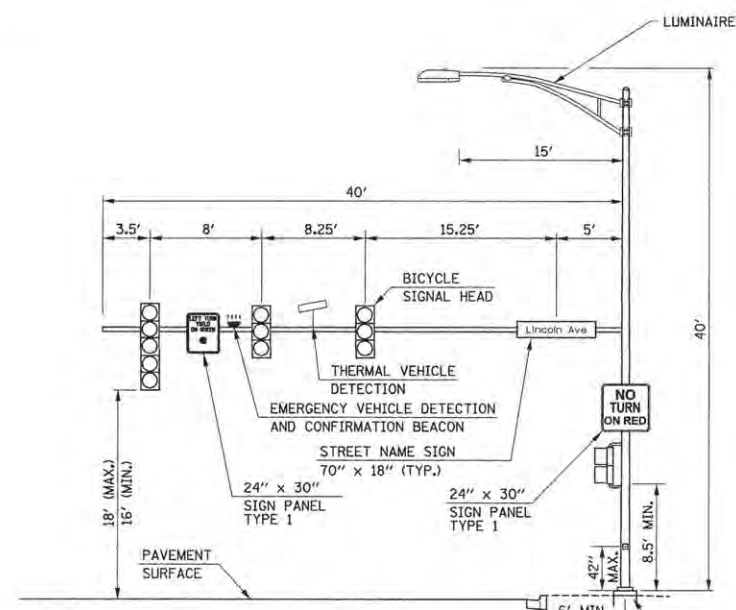

**MAST ARM LOADING DIAGRAM (P3)**

GREEN STREET AND LINCOLN AVENUE  
SOUTHEAST QUADRANT (LOOKING EAST)

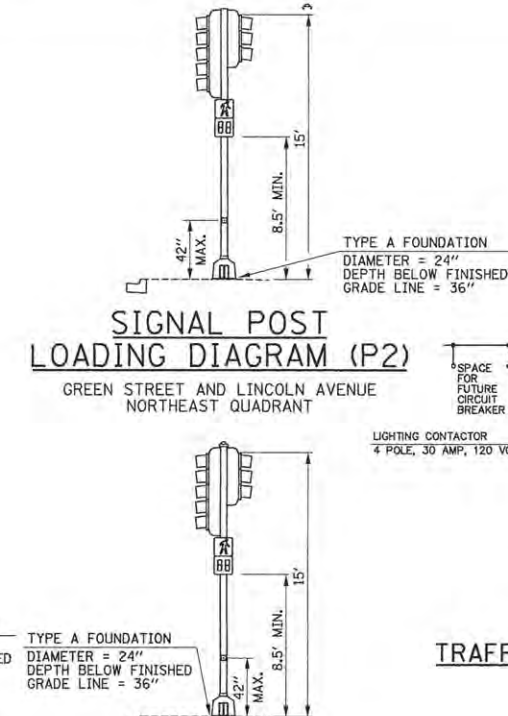

**SIGNAL POST LOADING DIAGRAM (P4)**

GREEN STREET AND LINCOLN AVENUE  
SOUTHEAST QUADRANT

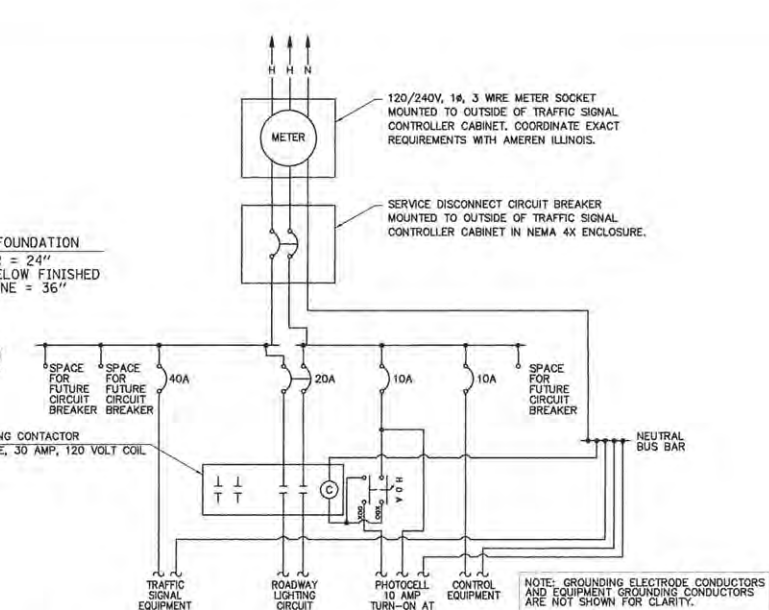

**TRAFFIC SIGNAL CONTROLLER INSTALLATION DIAGRAM**

**PEDESTRIAN PUSH-BUTTON SIGN DETAIL**

THE COST OF THE PEDESTRIAN PUSH-BUTTON SIGN SHALL BE INCLUDED IN THE COST OF THE PEDESTRIAN PUSH-BUTTON



**SIGN PANEL TYPE 1**

0.8" BORDER  
4 REQUIRED OF R10-12 = 20.0 SQ FT  
ONLY HIGH INTENSITY SHEETING SHALL BE USED



**SIGN PANEL TYPE 1**

0.8" BORDER  
4 REQUIRED OF R10-11 = 36.0 SQ FT  
ONLY HIGH INTENSITY SHEETING SHALL BE USED

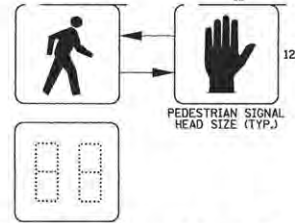

**PEDESTRIAN COUNTDOWN SIGNAL DISPLAY DETAIL**

PANELBOARD		TRAFFIC SIGNAL		MAIN		M.L.O.		LOCATION: GREEN STREET AT LINCOLN AVENUE	
VOLTAGE		120/240		BUS RATING		60 AMPS			
PHASE/WIRE		1PH/3W		MOUNTING		INTERIOR ONLY			
DESCRIPTION	CKT. NO.	LOAD (VA)	AMPS/POLES	CKT. BKR.	AMPS/POLES	LOAD (VA)	CKT. NO.	DESCRIPTION	
TRAFFIC SIGNAL EQUIPMENT	1	3500	40/1				2	SPACE	
CONTROL EQUIPMENT	3	800	10/1				4	PHOTOCELL	
ROADWAY LIGHTING CIRCUIT	5	560	20/2				6	SPACE	
	7	560					8	SPACE	
<b>SUBTOTAL "A"</b>		<b>4080</b>				<b>0</b>			
<b>SUBTOTAL "B"</b>		<b>1360</b>					<b>300</b>		
<b>TOTAL VOLT-AMPERES A &amp; B:</b>		<b>5720 VA</b>							

**TRAFFIC SIGNAL CONTROLLER PANELBOARD SCHEDULE**

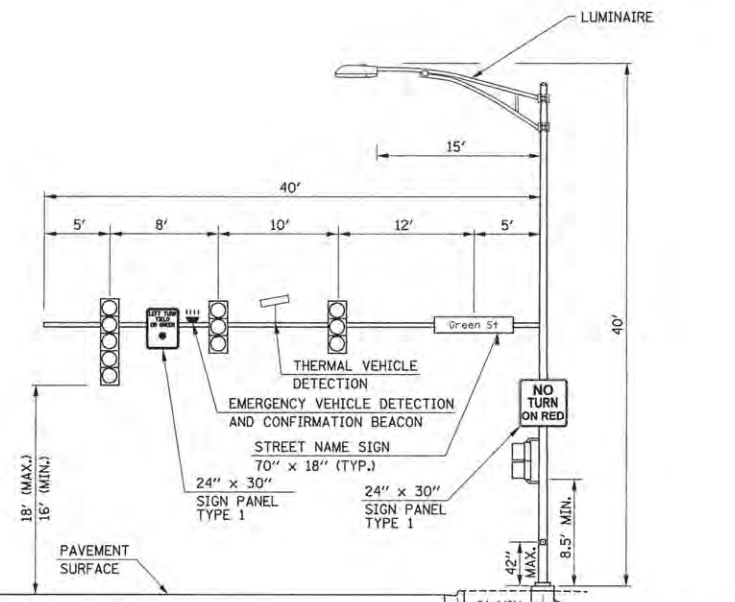

**MAST ARM LOADING DIAGRAM (P5)**

GREEN STREET AND LINCOLN AVENUE  
SOUTHWEST QUADRANT (LOOKING SOUTH)

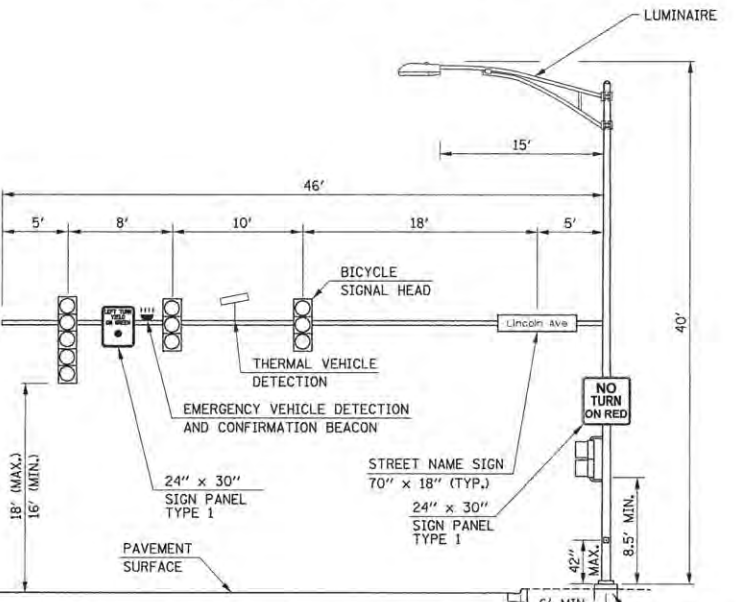

**MAST ARM LOADING DIAGRAM (P7)**

GREEN STREET AND LINCOLN AVENUE  
NORTHWEST QUADRANT (LOOKING WEST)

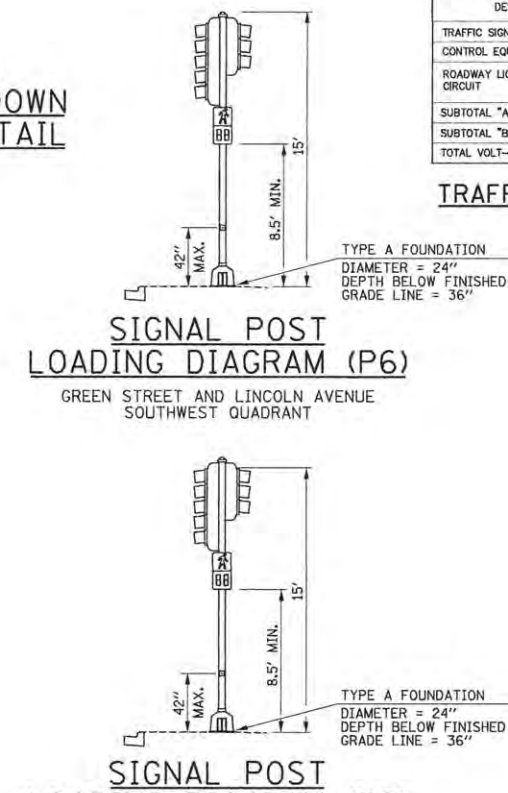

**SIGNAL POST LOADING DIAGRAM (P8)**

GREEN STREET AND LINCOLN AVENUE  
NORTHWEST QUADRANT

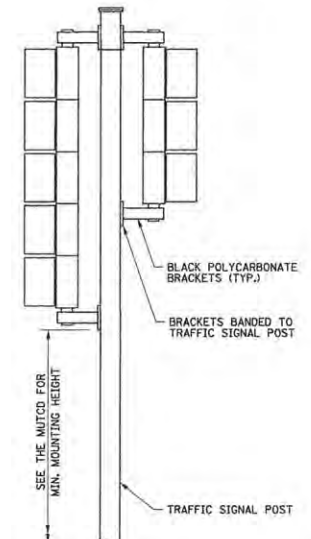

**TRAFFIC SIGNAL MOUNTING DETAILS**

ONE 3-SECTION SIGNAL HEAD AND ONE 5-SECTION SIGNAL HEAD  
BRACKET MOUNTED WITH BOTTOM SECTIONS AT COMMON ELEVATION

© Copyright Hanson Professional Services, Inc. 2016  
**HANSON**  
Professional Services, Inc.

LAYOUT	JGK	11/24/15
DRAWN	RLA	2/17/16
REVIEWED	KNB	3/22/16

FILE NAME = Z:\Plans\sheets\Project1\VP1-sh-MastArm03.dgn  
PLOT DATE = 5/3/2016 10:22:37 AM

DESIGNED	- JGK	REVISED	-
DRAWN	- RLA	REVISED	-
CHECKED	- KNB	REVISED	-
DATE	- 3/23/2016	REVISED	-

STATE OF ILLINOIS  
DEPARTMENT OF TRANSPORTATION

PROJECT 1 - GREEN STREET & LINCOLN AVENUE  
MAST ARM LOADING DIAGRAM

SCALE: N/A SHEET NO. OF SHEETS STA. TO STA.

F.A.U. R.T.E.	SECTION	COUNTY	TOTAL SHEETS	SHEET NO.
7126	15-00304-01-PV	CHAMPAIGN	239	145
MCORE PROJECT 1		CONTRACT NO. 91539		
JOB NO. C-95-305-16 ILLINOIS FED. AID PROJECT TIC-5181057				

# TRAFFIC CONTROL GENERAL STANDARDS

THE FOLLOWING TRAFFIC CONTROL STANDARDS ARE THE MINIMUM REQUIREMENTS FOR THE TRAFFIC CONTROL FOR THIS PROJECT:

STANDARD	APPLICATION	STANDARD	APPLICATION
701006	OFF-ROAD OPERATIONS	701602	LANE CLOSURE WITH BIDIRECTIONAL LEFT TURN LANE
701301	LANE CLOSURE - SHORT TIME OPERATIONS	701611	HALF ROAD CLOSURE, MULTILANE WITH MOUNTABLE MEDIUM
701311	LANE CLOSURE - MOVING OPERATIONS (DAY ONLY)	701701	LANE CLOSURE, MULTILANE INTERSECTION
701501	LANE CLOSURE ON SINGLE LANE STREETS	701801	SIDEWALK CLOSURES
701502	LANE CLOSURE WITH LANE SHIFT ON SINGLE LANE STREETS	701901	TRAFFIC CONTROL DEVICES

# TRAFFIC CONTROL GENERAL NOTES

- TRAFFIC CONTROL IS AN INTEGRAL PART OF THE CONTRACTOR'S MEANS AND METHODS FOR COMPLETING THE WORK. THE REQUIREMENTS SET FORTH HEREIN PRESENT THE MINIMUM REQUIREMENTS FOR THE CONTROL AND PROTECTION OF PEDESTRIAN AND VEHICULAR TRAFFIC. THE CONTRACTOR SHALL IMPLEMENT ALL ADDITIONAL MEASURES NECESSARY TO FULLY PROTECT PEDESTRIANS, VEHICLES AND THE CONTRACTOR'S WORK FORCE FROM THE CONTRACTOR'S WORK ACTIVITIES AND FROM PASSING TRAFFIC. FIELD MODIFICATION OF THE TRAFFIC CONTROL SCHEME DEPICTED IN THE TRAFFIC CONTROL PLANS SHALL BE APPROVED BY THE ENGINEER. THE CONTRACTOR'S TRAFFIC CONTROL PLAN AND SEQUENCE OF CONSTRUCTION SHALL INCORPORATE THESE REQUIREMENTS:
  - WORK PERFORMED DURING STAGE 2 SHALL BE PERFORMED UNDER STREET CLOSURE.
  - GREEN STREET SHALL REMAIN OPEN TO TWO-WAY TRAFFIC FOR STAGES 1A, 1B, AND 3A, AND SHALL REMAIN OPEN TO WESTBOUND TRAFFIC ONLY FOR STAGE 3B.
  - GREEN STREET WILL BE CLOSED TO ALL THRU TRAFFIC FROM WRIGHT STREET TO GOODWIN AVENUE FOR STAGE 2. LOCAL ACCESS TO THE ILLINI UNION AND MATHEWS AVENUE SHALL BE MAINTAINED.
  - GOODWIN AVENUE AND LINCOLN AVENUE SHALL REMAIN OPEN TO TWO-WAY TRAFFIC FOR ALL STAGES OF CONSTRUCTION.
  - AT THE END OF EACH STAGE THE CONSTRUCTED ROADWAYS SHALL BE OPENED TO TRAFFIC UNLESS OTHERWISE SHOWN ON THE PLANS OR DIRECTED BY THE ENGINEER.
- ACCESS TO COMMERCIAL AND RESIDENTIAL ENTRANCES DURING THE VARIOUS STAGES SHALL BE MAINTAINED AS SHOWN ON THE PLANS OR AS DIRECTED BY THE ENGINEER. THE CONTRACTOR SHALL MAINTAIN AT LEAST ONE POINT OF ACCESS TO EACH PROPERTY IN THE WORK AREA AT ALL TIMES.
- THE INTERSECTION OF GREEN STREET AND GOODWIN AVENUE SHALL OPERATE UNDER ALL-WAY STOP CONTROL DURING ALL STAGES OF CONSTRUCTION. THE SIGNALS WILL BE SET TO FLASH RED AND WHICH SHALL BE SUPPLEMENTED WITH STOP SIGNS AT THE ENGINEERS DISCRETION.
- NO DEVIATIONS FROM THE APPROVED TRAFFIC CONTROL PLAN WILL BE ALLOWED WITHOUT WRITTEN PERMISSION FROM THE ENGINEER.
- TRAFFIC CONTROL AND PROTECTION SHALL BE IN ACCORDANCE WITH THE APPLICABLE PORTIONS OF THE IDOT STANDARD SPECIFICATIONS FOR ROAD AND BRIDGE CONSTRUCTION; THE APPLICABLE GUIDELINES CONTAINED IN THE MANUAL ON UNIFORM TRAFFIC CONTROL DEVICES FOR STREETS AND HIGHWAYS (MUTCD); THE TRAFFIC CONTROL PLANS, IDOT TRAFFIC CONTROL GENERAL STANDARDS LISTED ABOVE AND THE TECHNICAL SPECIFICATIONS. DELETE ALL REFERENCES TO MEASUREMENT AND PAYMENT.
- TRAFFIC CONTROL AND PROTECTION WILL BE PAID FOR AT THE CONTRACT LUMP SUM PRICE FOR TRAFFIC CONTROL AND PROTECTION (SPECIAL). THE TRAFFIC CONTROL AND PROTECTION INSTALLATION FOR EACH WORK AREA WILL NOT BE PAID FOR SEPARATELY, BUT SHALL BE INCLUDED IN THE LUMP SUM PRICE FOR THIS ITEM. ALL ADDITIONAL TRAFFIC CONTROL DEVICES AND TRAFFIC CONTROL SIGNS REQUIRED FOR THE WORK AS SHOWN ON THE TRAFFIC CONTROL PLANS OR AS DIRECTED BY THE ENGINEER, INCLUDING ALL DETOUR SIGNS, SHALL BE INCLUDED IN THE LUMP SUM PRICE OF TRAFFIC CONTROL AND PROTECTION (SPECIAL).
- TRAFFIC CONTROL SURVEILLANCE WILL NOT BE PAID FOR SEPARATELY FOR THIS PROJECT. THE CONTRACTOR SHALL BE RESPONSIBLE FOR INSPECTING AND MAINTAINING ALL TRAFFIC CONTROL DEVICES AT ALL TIMES INCLUDING NIGHTTIME, WEEKENDS, AND ANY TIME WORKERS ARE NOT PRESENT. THIS WORK SHALL BE PERFORMED IN ACCORDANCE WITH RECURRING SPECIAL PROVISION LRS3. THE COST OF ALL LABOR AND MATERIALS FOR THE MAINTENANCE OF TRAFFIC CONTROL DEVICES SHALL BE INCLUDED IN THE LUMP SUM PRICE OF TRAFFIC CONTROL AND PROTECTION (SPECIAL).
- TEMPORARY SIDEWALKS SHALL HAVE A MINIMUM WIDTH OF FIVE (5) FEET UNLESS OTHERWISE DIRECTED BY THE ENGINEER.
- FURNISHING, PLACING, MAINTAINING, AND REMOVING ALL TEMPORARY PCC SIDEWALKS, AGGREGATE, AND HOT-MIX ASPHALT THAT IS USED TO TEMPORARILY FILL ANY VOIDS OR TO PROVIDE TEMPORARY ACCESS FOR VEHICLES OR PEDESTRIANS WILL BE PAID FOR AT THE CONTRACT UNIT PRICE:
  - PER TON FOR AGGREGATE FOR TEMPORARY ACCESS
  - PER TON FOR INCIDENTAL HOT-MIX ASPHALT SURFACING
  - PER SQUARE FOOT FOR TEMPORARY SIDEWALK.
 TYPICAL THICKNESSES OF TEMPORARY ITEMS:
  - AGGREGATE FOR TEMPORARY ACCESS = 8"
  - INCIDENTAL HOT-MIX ASPHALT SURFACING = 8"
  - TEMPORARY PCC SIDEWALK = 4"
  - TEMPORARY HMA SIDEWALK = 2"
- THE CONTRACTOR SHALL COVER OR REMOVE EXISTING SIGNS THAT CONFLICT WITH THE TRAFFIC CONTROL PLANS AS DIRECTED BY THE ENGINEER. THE CONTRACTOR SHALL PROVIDE "NO PARKING" SIGNS ALONG THE CORRIDOR AS DIRECTED BY THE ENGINEER. THE CONTRACTOR SHALL PROVIDE ALL SIGNS AS SHOWN ON THE TRAFFIC CONTROL PLANS AND ADDITIONAL SIGNS AS REQUIRED BY THE LISTED HIGHWAY STANDARDS OR AS DIRECTED BY THE ENGINEER. THE PROPOSED TRAFFIC CONTROL SIGNS SHALL BE INSTALLED IN ACCORDANCE WITH STANDARD 701901, THE DETAILS IN THE PLANS, AND AS DIRECTED BY THE ENGINEER.
- FLASHING LIGHTS SHALL BE PLACED ON ALL TYPE III BARRICADES IN ACCORDANCE WITH STANDARD 701901 UNLESS OTHERWISE DIRECTED BY THE ENGINEER. STEADY BURN LIGHTS SHALL BE PLACED ON ALL DRUMS AND BARRICADES (EXCEPT FOR TYPE III BARRICADES) IN ACCORDANCE WITH STANDARD 701901 UNLESS OTHERWISE DIRECTED BY THE ENGINEER.
- TRAFFIC CONTROL DEVICES MAY BE ADJUSTED TO FIT FIELD CONDITIONS AS DIRECTED BY THE ENGINEER. ADDITIONAL TRAFFIC CONTROL DEVICES NOT ASSOCIATED WITH ANY TRAFFIC CONTROL STANDARD MAY BE REQUIRED AS DIRECTED BY THE ENGINEER. THE ADDITIONAL TRAFFIC CONTROL DEVICES SHALL BE INCLUDED IN THE LUMP SUM PRICE OF TRAFFIC CONTROL AND PROTECTION (SPECIAL), AND NO ADDITIONAL COMPENSATION WILL BE ALLOWED. TRAFFIC CONTROL DEVICES SHALL BE REMOVED AS DIRECTED BY THE ENGINEER.
- THE CONTRACTOR SHALL PROVIDE AND INSTALL TWO (2) WEIGHTED SAND BAGS ON EACH TYPE II BARRICADE USED (ONE WEIGHTED SAND BAG ACROSS EACH BOTTOM RAIL) AND A MINIMUM OF FOUR (4) WEIGHTED SAND BAGS ON EACH TYPE III BARRICADE USED.
- THE CONTRACTOR SHALL NOTIFY THE CITY OF URBANA OF ALL ROAD CLOSURES AND CHANGES IN THE TRAFFIC CONTROL PLANS A MINIMUM OF 48 HOURS IN ADVANCE OF THE WORK.
- THE CITY OF URBANA WILL BE RESPONSIBLE FOR NOTIFYING THE PUBLIC, THE UNITED STATES POSTAL SERVICE, THE CHAMPAIGN-URBANA MASS TRANSIT DISTRICT, AND THE EMERGENCY SERVICE AGENCIES OF ALL ROAD CLOSURES AND CHANGES IN THE TRAFFIC CONTROL PLANS.
- TEMPORARY PAVEMENT MARKINGS:
  - SHALL BE FULL LANE LAYOUT AT SIGNALIZED INTERSECTIONS AS DIRECTED BY THE ENGINEER, INCLUDING LEFT-TURN ARROWS, CENTERLINE SKIP DASHES SHALL BE PROVIDED ON GREEN STREET AS DIRECTED BY THE ENGINEER, STOP LINES SHALL BE PROVIDED ON SIDE STREETS AS DIRECTED BY THE ENGINEER. REFER TO THE PAVEMENT MARKING PLANS FOR ADDITIONAL INFORMATION.
  - WORK ZONE PAVEMENT MARKING SHALL BE INSTALLED AS REQUIRED BY THE TRAFFIC CONTROL STANDARDS, AS SHOWN ON THE TRAFFIC CONTROL PLANS, AND AS DIRECTED BY THE ENGINEER.
  - WORK ZONE PAVEMENT MARKING REQUIRED BY THE TRAFFIC CONTROL STANDARDS WILL NOT BE PAID FOR SEPARATELY, AS DESCRIBED IN ARTICLE 703.07 OF THE STANDARD SPECIFICATIONS, AND NO ADDITIONAL COMPENSATION WILL BE ALLOWED.
  - WORK ZONE PAVEMENT MARKING SHOWN ON THE TRAFFIC CONTROL PLANS WILL BE PAID FOR AT THE CONTRACT UNIT PRICE FOR THE ITEM SPECIFIED.
  - ONLY PAVEMENT MARKING TAPE, TYPE III SHALL BE ALLOWED ON THE FINAL WEARING SURFACE.
- TO THE FULLEST EXTENT POSSIBLE, THE EXISTING PAVEMENT MARKINGS SHALL BE USED FOR TRAFFIC CONTROL. THE CONTRACTOR SHALL REMOVE THE EXISTING PAVEMENT MARKINGS OR THE PREVIOUSLY INSTALLED WORK ZONE PAVEMENT MARKINGS THAT CONFLICT WITH THE TRAFFIC CONTROL PLAN DESIGNATED FOR EACH CONSTRUCTION STAGE OR AS DIRECTED BY THE ENGINEER.
  - REMOVAL OF EXISTING PAVEMENT MARKINGS WILL BE PAID FOR AS PAVEMENT MARKING REMOVAL.
  - REMOVAL OF WORK ZONE PAVEMENT MARKINGS REQUIRED BY THE TRAFFIC CONTROL STANDARDS WILL NOT BE PAID FOR SEPARATELY, AND NO ADDITIONAL COMPENSATION WILL BE ALLOWED.
  - REMOVAL OF WORK ZONE PAVEMENT MARKINGS SHOWN ON THE TRAFFIC CONTROL PLANS WILL BE PAID FOR AT THE CONTRACT UNIT PRICE PER SQUARE FOOT FOR SHORT TERM PAVEMENT MARKING REMOVAL.
- THE WORK ZONES SHOWN ON THE TRAFFIC CONTROL PLANS AND THE PLACEMENT OF SIGNS, BARRICADES, AND OTHER TRAFFIC CONTROL DEVICES DEPICTED HEREON ARE SCHEMATIC IN NATURE. FOR SPECIFIC INSTRUCTIONS ON THE INCLUSION OF SIGNS, BARRICADES, AND OTHER TRAFFIC CONTROL DEVICES FOR INDIVIDUAL WORK ZONES, AND THE PLACEMENT THEREOF, REFER TO THE TRAFFIC CONTROL STANDARDS, THE STANDARD SPECIFICATIONS FOR ROAD AND BRIDGE CONSTRUCTION, AND THE TECHNICAL SPECIFICATIONS.
- THE INITIAL TRAFFIC CONTROL SETUP AND SUBSEQUENT CHANGES BETWEEN TRAFFIC CONTROL STAGES SHALL BE PERFORMED DURING NON-PEAK TRAFFIC HOURS AS DIRECTED BY THE ENGINEER. FLAGGERS SHALL BE REQUIRED DURING THE INITIAL SETUP AND SUBSEQUENT CHANGES OF THE TRAFFIC CONTROL DEVICES AS DIRECTED BY THE ENGINEER.
- PRIOR TO THE START OF REMOVAL OPERATIONS FOR EACH STAGE, TEMPORARY LIGHTING SHALL BE INSTALLED PER THE PROJECT SPECIFICATIONS. THE CONTRACTOR SHALL MAINTAIN THE TEMPORARY LIGHTING SYSTEM UNTIL THE PROPOSED LIGHTING SYSTEM IS OPERATIONAL. REFER TO THE TECHNICAL SPECIFICATIONS FOR ADDITIONAL INFORMATION.
- COORDINATE THE PAVEMENT REMOVAL LIMITS WITHIN EACH STAGE WITH THE STAGE CONSTRUCTION NOTES AND DETAILS SHOWN ON THE WATER MAIN PLANS
- REFER TO THE TECHNICAL SPECIFICATIONS FOR ADDITIONAL INFORMATION.
- PROPER DRAINAGE SHALL BE MAINTAINED AT ALL TIMES WITHIN THE PROJECT LIMITS. THE CONTRACTOR SHALL BE RESPONSIBLE FOR COORDINATING THIS WORK AND ANY CONSTRUCTION TECHNIQUES NECESSARY TO ENSURE PROPER DRAINAGE IS MAINTAINED AT ALL TIMES. THE COST OF ALL LABOR, EQUIPMENT, AND MATERIALS TO MAINTAIN PROPER DRAINAGE WILL NOT BE PAID FOR SEPARATELY, BUT SHALL BE INCLUDED IN THE COST OF THE MISCELLANEOUS PAY ITEMS INVOLVED.
- CONTRACTOR SHALL COORDINATE TEMPORARY BUS STOPS WITH CHAMPAIGN-URBANA MTD.

# TRAFFIC CONTROL BILL OF MATERIALS

CODE NUMBER	DESCRIPTION	UNIT	QTY
40201000	AGGREGATE FOR TEMPORARY ACCESS	TON	382
40800050	INCIDENTAL HOT-MIX ASPHALT SURFACING	TON	121
60603800	COMBINATION CONCRETE CURB AND GUTTER, TYPE B-6.12	FOOT	108
70300150	SHORT TERM PAVEMENT MARKING REMOVAL	SQ FT	1657
70300220	TEMPORARY PAVEMENT MARKING - LINE 4"	FOOT	1309
70300510	PAVEMENT MARKING TAPE, TYPE III - LETTERS AND SYMBOLS	SQ FT	120
70300520	PAVEMENT MARKING TAPE, TYPE III 4"	FOOT	3195
70300570	PAVEMENT MARKING TAPE, TYPE III 24"	FOOT	236
X7010216	TRAFFIC CONTROL AND PROTECTION (SPECIAL)	L SUM	1
Z0007430	TEMPORARY SIDEWALK	SQ FT	400
	PAVEMENT MARKING REMOVAL - WATER BLASTING	SQ FT	395

NOTE: APPROXIMATE QUANTITIES OF AGGREGATE FOR TEMPORARY ACCESS, INCIDENTAL HMA SURFACING, AND TEMPORARY SIDEWALK HAVE BEEN INCLUDED FOR THIS WORK.

- TWO WEEKS PRIOR NOTICE IS REQUIRED FOR ANY WORK AFFECTING UNIVERSITY OF ILLINOIS PARKING LOT ENTRANCES.
- EXCEPT AS NOTED IN THESE PLANS OR AS COORDINATED WITH THE UNIVERSITY OF ILLINOIS, ACCESS TO PARKING LOTS SHALL BE MAINTAINED AT ALL TIMES.

# PEDESTRIAN TRAFFIC CONTROL NOTES

- CONTRACTOR SHALL SUBMIT A PEDESTRIAN ACCESS ROUTE PLAN, MEETING THE CRITERIA LISTED BELOW, TO THE ENGINEER FOR APPROVAL 2 WEEKS PRIOR TO THE START OF EACH STAGE.
- THE CONTRACTOR MUST MAINTAIN A CONTINUOUS 5 FOOT PEDESTRIAN ZONE ALONG GREEN STREET AND ALL SIDE ROADS. ANY SIDEWALK DETOURS MUST BE CLEARLY MARKED USING SIGNS AND BARRICADES NOTIFYING PEDESTRIANS OF THE CLOSURE. THE SIDEWALK MAY ONLY BE DETOURED FROM ONE SIDE OF THE STREET AT A TIME.
- THE CONTRACTOR SHALL MAINTAIN PEDESTRIAN ACCESS (MIN 5') TO ADJACENT PROPERTIES (WHERE APPLICABLE) BY INSTALLING ADA/PROWAG COMPLIANT PLYWOOD WALKWAYS OR APPROVED EQUIVALENT. PEDESTRIAN ACCESS TO ADJACENT PROPERTIES SHALL BE UNINTERRUPTED UNTIL THE WALKWAY IS FULLY RESTORED. THE CONTRACTOR SHALL ALSO BE RESPONSIBLE FOR THE INSTALLATION AND MAINTENANCE OF SIGNAGE AND OTHER ITEMS TO ENSURE SAFE PEDESTRIAN ACCESS. THE COST OF THE WALKWAYS SHALL BE INCLUDED IN THE CONTRACT LUMP SUM PRICE FOR TRAFFIC CONTROL AND PROTECTION (SPECIAL), AND NO ADDITIONAL COMPENSATION WILL BE ALLOWED.
- USE ONE "PEDESTRIAN WALKWAY (ARROW)" (BLACK LEGEND ON WHITE REFLECTORIZED BACKGROUND) SIGN AT EACH END OF EACH SIDEWALK SECTION BEING RECONSTRUCTED.
- AT EACH POINT OF CLOSURE, SUFFICIENT NUMBERS OF BARRICADES MUST BE USED TO COMPLETELY CLOSE THE PATHWAY.
- PEDESTRIAN WALKWAYS MUST BE MAINTAINED FREE OF ANY OBSTRUCTIONS AND HAZARDS SUCH AS HOLES, DEBRIS, MUD, CONSTRUCTION EQUIPMENT, STORED MATERIALS, ETC. AND MUST BE BROOM SWEEP DAILY OR AS DIRECTED BY THE ENGINEER. TEMPORARY PEDESTRIAN ACCESS MUST CONSIST OF AN ALL WEATHER SURFACE.
- ALL HAZARDS NEAR OR ADJACENT TO WALKWAYS MUST BE CLEARLY DELINEATED.
- THE CONTRACTOR MUST MAINTAIN DISABLED PERSON PEDESTRIAN ACCESS TO CROSSWALKS ACROSS GREEN STREET AND SIDE STREETS AT ALL TIMES VIA ADA/PROWAG COMPLIANT WOOD FRAME CONSTRUCTED WALKWAYS AND RAMPS OR APPROVED EQUIVALENT THROUGH THE WORK ZONES. ADA/PROWAG COMPLIANT ACCESS MUST ALSO BE COORDINATED AND MAINTAINED TO ALL BUILDINGS WITHIN THE WORK ZONE. ONE POINT OF COMPLIANT ACCESS MUST BE MAINTAINED AT ALL TIMES THESE ACCESSES MUST BE OBSERVED AND PROTECTED BY THE CONTRACTOR AT ALL TIMES. THE COST OF THE WALKWAYS AND RAMPS SHALL BE INCLUDED IN THE CONTRACT LUMP SUM PRICE FOR TRAFFIC CONTROL AND PROTECTION (SPECIAL), AND NO ADDITIONAL COMPENSATION WILL BE ALLOWED.

# DETOUR GENERAL NOTES

- LOCATIONS ARE CONSIDERED SCHEMATIC. ACTUAL LOCATIONS OF DETOUR SIGNING MAY VARY DEPENDING ON FIELD CONDITIONS OR AS DIRECTED BY THE ENGINEER.
- ADDITIONAL DETOUR SIGNING SHALL BE REQUIRED AS DIRECTED BY THE ENGINEER.
- THE CONTRACTOR SHALL BE RESPONSIBLE FOR PROVIDING WAY-FINDING SIGNS IF DETERMINED NECESSARY BY THE ENGINEER. THE COST TO PROVIDE, INSTALL, MAINTAIN AND REMOVE WAY-FINDING SIGNS SHALL BE INCLUDED IN THE CONTRACT LUMP SUM PRICE FOR TRAFFIC CONTROL AND PROTECTION (SPECIAL), AND NO ADDITIONAL COMPENSATION WILL BE ALLOWED.
- DETOUR SIGNS AND CHANGEABLE MESSAGE BOARDS SHALL BE INSTALLED FIVE DAYS PRIOR TO ROAD CLOSURES, CHANGES IN TRAFFIC PATTERNS, WINTER SHUTDOWN, OR ANY OTHER EVENT THAT THE ENGINEER DEEMS NECESSARY. ALL SIGNS SHALL BE MAINTAINED FOR THE DURATION OF THE EACH STAGE OF WORK. THE CONTRACTOR SHALL INSPECT SIGNS BY 8:00 AM EACH DAY TO ENSURE THAT THE SIGNS ARE FULLY OPERATIONAL AND IN PROPER WORKING ORDER. PAYMENT FOR SIGNS, CHANGEABLE MESSAGE BOARDS, AND MAINTENANCE WILL BE INCLUDED IN COST OF TRAFFIC CONTROL AND PROTECTION (SPECIAL).
- FURNISHING, INSTALLING, MAINTAINING, AND REMOVING THE DETOUR SIGNS SHALL BE INCLUDED IN THE COST OF TRAFFIC CONTROL AND PROTECTION (SPECIAL), AND NO ADDITIONAL COMPENSATION WILL BE ALLOWED.



LAYOUT	DLC	11/27/15
DRAWN	CLS	2/4/16
REVISION	MGD	3/22/16

FILE NAME = Z:\Plans\Sheets\Project1\PI1-shl-staging00.dgn  
 PLOT DATE = 5/3/2016 10:22:42 AM

DESIGNED	-	DLC	REVISED	-
DRAWN	-	CLS	REVISED	-
CHECKED	-	MGD	REVISED	-
DATE	-	3/23/2016	REVISED	-

STATE OF ILLINOIS  
 DEPARTMENT OF TRANSPORTATION

PROJECT 1 - GREEN STREET  
 TRAFFIC CONTROL PLANS

SCALE: 1"=100' SHEET NO. OF SHEETS STA. TO STA.

F.A.U. RTE.	SECTION	COUNTY	TOTAL SHEETS	SHEET NO.
7126	15-00304-01-PV	CHAMPAIGN	239	146
MCDRE PROJECT 1			CONTRACT NO. 91539	
JOB NO. C-95-305-16   ILLINOIS FED. AID PROJECT T16-5181(05/7)				

# STAGE CONSTRUCTION MAP

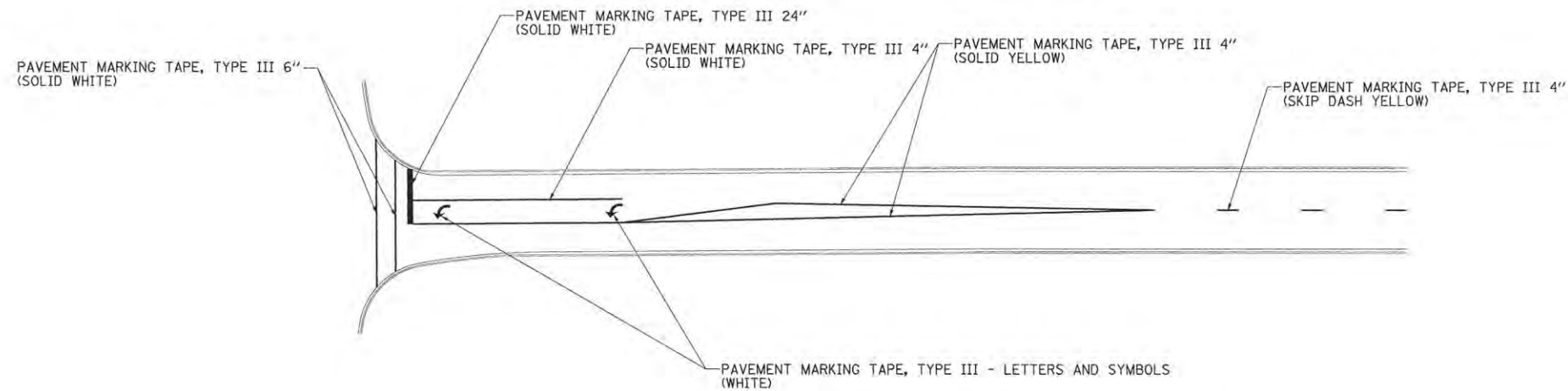
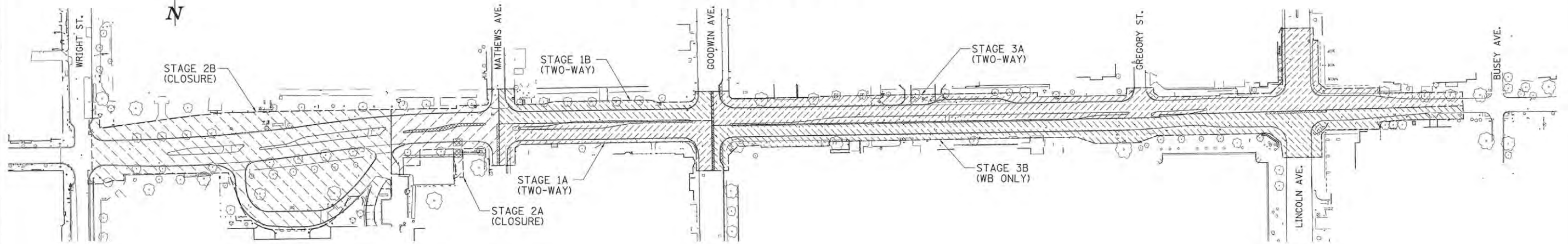

**TYPICAL TEMPORARY PAVEMENT MARKING DETAIL**

TEMPORARY PAVEMENT MARKINGS SHALL BE INSTALLED AS DIRECTED BY THE ENGINEER. REFER TO THE PAVEMENT MARKING PLANS FOR LANE WIDTHS, STORAGE AND TAPER LENGTHS, AND OTHER INFORMATION.

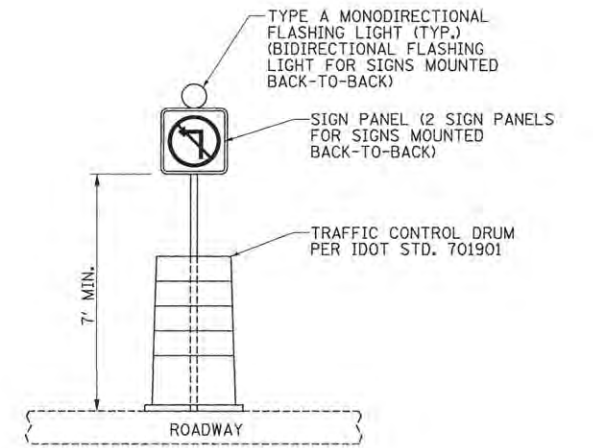

**DRUM MOUNTED SIGN DETAIL**

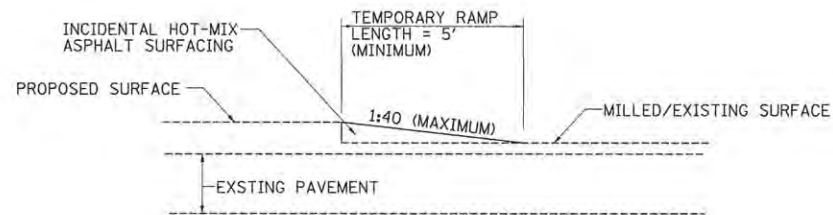

**TEMPORARY RAMP DETAIL**

Copyright Hanson Professional Services Inc. 2016  
**HANSON**  
 Hanson Professional Services Inc.

LAYOUT	DLC	11/24/15
DRAWN	CLS	2/4/16
REVIEWED	MGD	3/22/16

FILE NAME = Z:\Plans\Sheets\Project1\P1-shd-staging00a.dgn  
 PLOT DATE = 5/3/2016 10:23:41 AM

DESIGNED -	DLC	REVISED -	-
DRAWN -	CLS	REVISED -	-
CHECKED -	MGD	REVISED -	-
DATE -	3/23/2016	REVISED -	-

STATE OF ILLINOIS  
 DEPARTMENT OF TRANSPORTATION

PROJECT 1 - GREEN STREET  
 TRAFFIC CONTROL GENERAL NOTES

SCALE: N/A SHEET NO. OF SHEETS STA. TO STA.

F.A.U. RTE.	SECTION	COUNTY	TOTAL SHEETS	SHEET NO.
7126	15-00304-01-PV	CHAMPAIGN	239	147
MCORE PROJECT 1		CONTRACT NO. 91539		
JOB NO. C-95-305-16 ILLINOIS FED. AID PROJECT TIG-5181(057)				

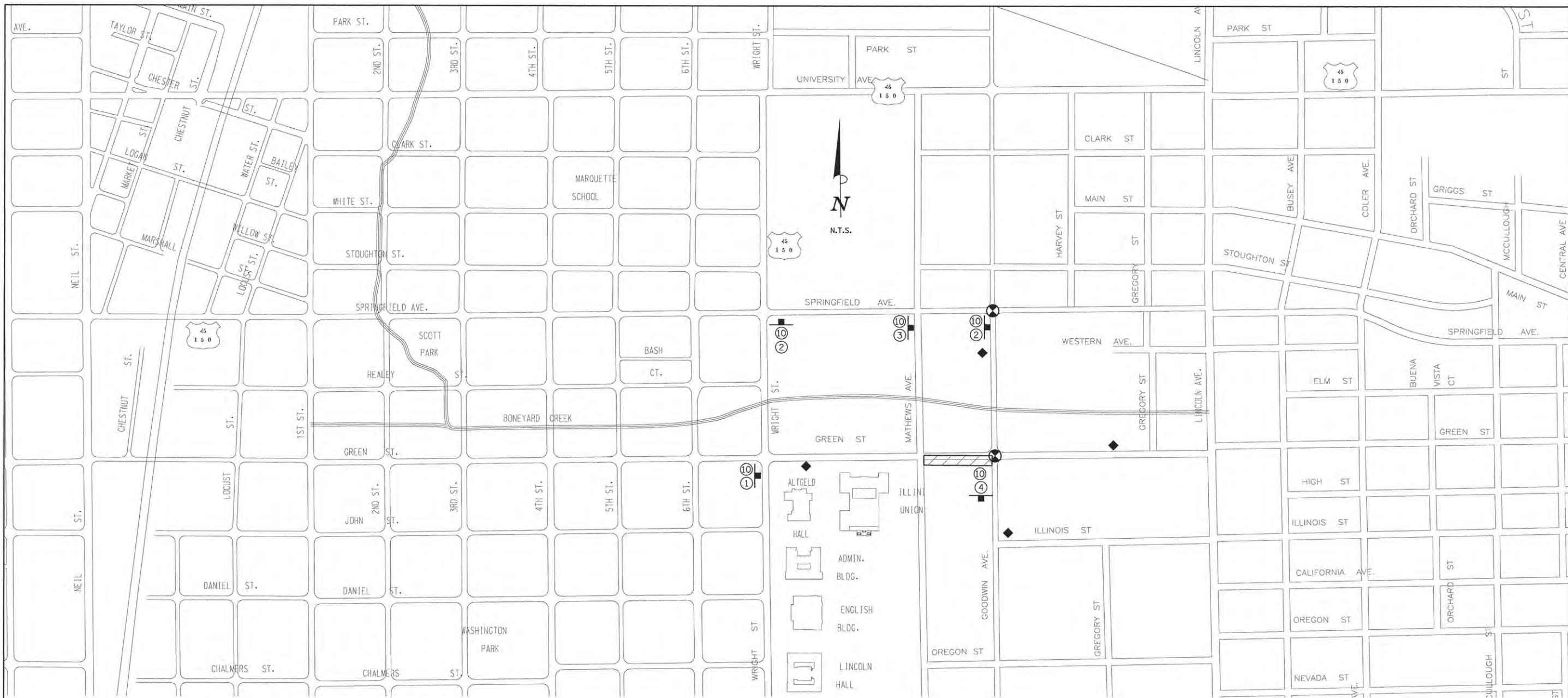

**DETOUR PLAN LEGEND**

- CONSTRUCTION WORK ZONE
- POST MOUNTED SIGN LOCATION
- TYPE III BARRICADE
- DETOUR SIGN NUMBER
- PORTABLE CHANGEABLE MESSAGE SIGN
- SIGNALIZED INTERSECTION WITHIN DETOUR LIMITS

**DETOUR SIGN LEGEND**

M4-9L 30"x24" DETOUR ①	M4-9 30"x24" DETOUR ↑ ③	D3 36"x18" WESTBOUND GREEN ST. ⑥	D3 36"x24" GREEN ST. CLOSED AT GOODWIN AVE. ⑨
M4-9R 30"x24" DETOUR → ②	M4-8a 24"x18" END DETOUR ④	D3 36"x18" EASTBOUND GREEN ST. ⑦	D3 36"x18" SOUTHBOUND GOODWIN AVE. ⑩
	D3 36"x9" GREEN ST. ⑤	D3 36"x24" GREEN ST. CLOSED AT WRIGHT ST. ⑧	

LAYOUT	DLC	11/24/15
DRAWN	CLS	2/4/16
REVIEWED	MGD	3/22/16

FILE NAME = Z:\Plans\Sheets\Project1\PI-1st-staging01ad.dgn  
 PLOT DATE = 5/3/2016 10:23:52 AM

DESIGNED -	DLC	REVISED -	
DRAWN -	CLS	REVISED -	
CHECKED -	MGD	REVISED -	
DATE -	3/23/2016	REVISED -	

STATE OF ILLINOIS  
 DEPARTMENT OF TRANSPORTATION

PROJECT 1 - GREEN STREET  
 STAGE 1A - DETOUR PLANS

SCALE: N/A SHEET NO. OF SHEETS STA. TO STA.

F.A.U. RTE.	SECTION	COUNTY	TOTAL SHEETS	SHEET NO.
7126	15-00304-01-PV	CHAMPAIGN	239	148
MCORE PROJECT 1		CONTRACT NO. 91539		
JOB NO. C-95-305-16 ILLINOIS FED. AID PROJECT TIG-51810571				



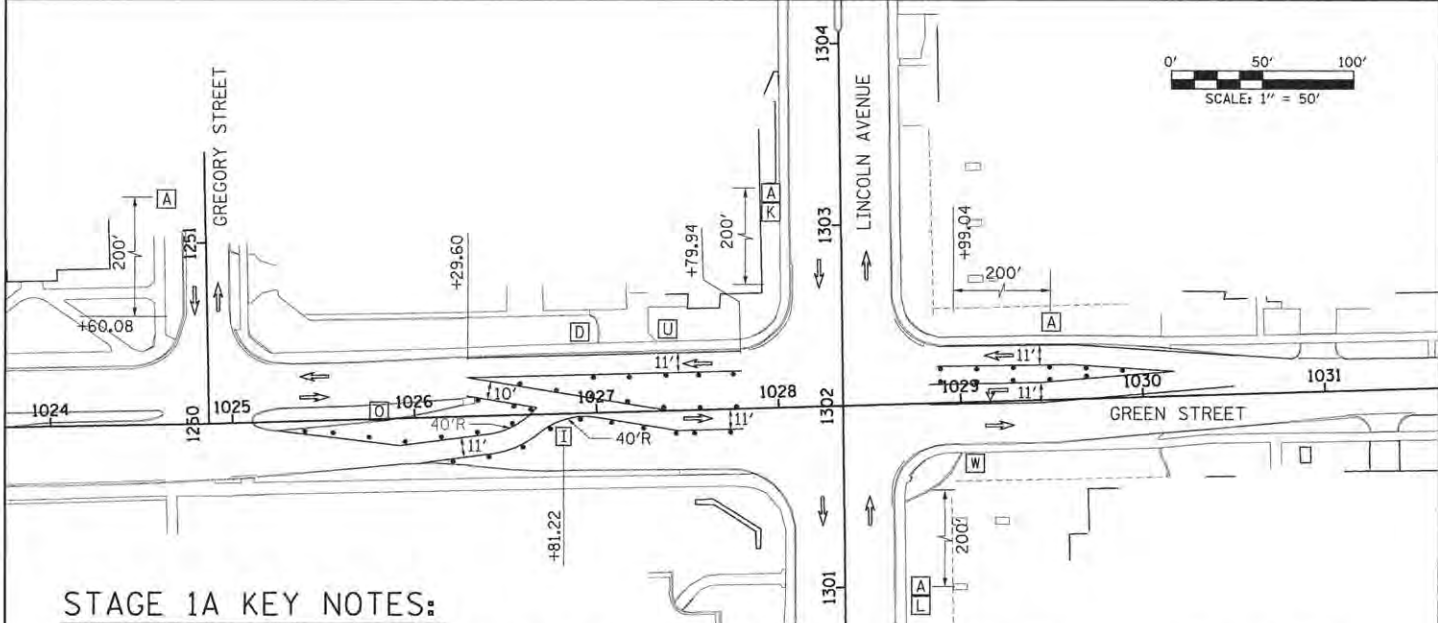
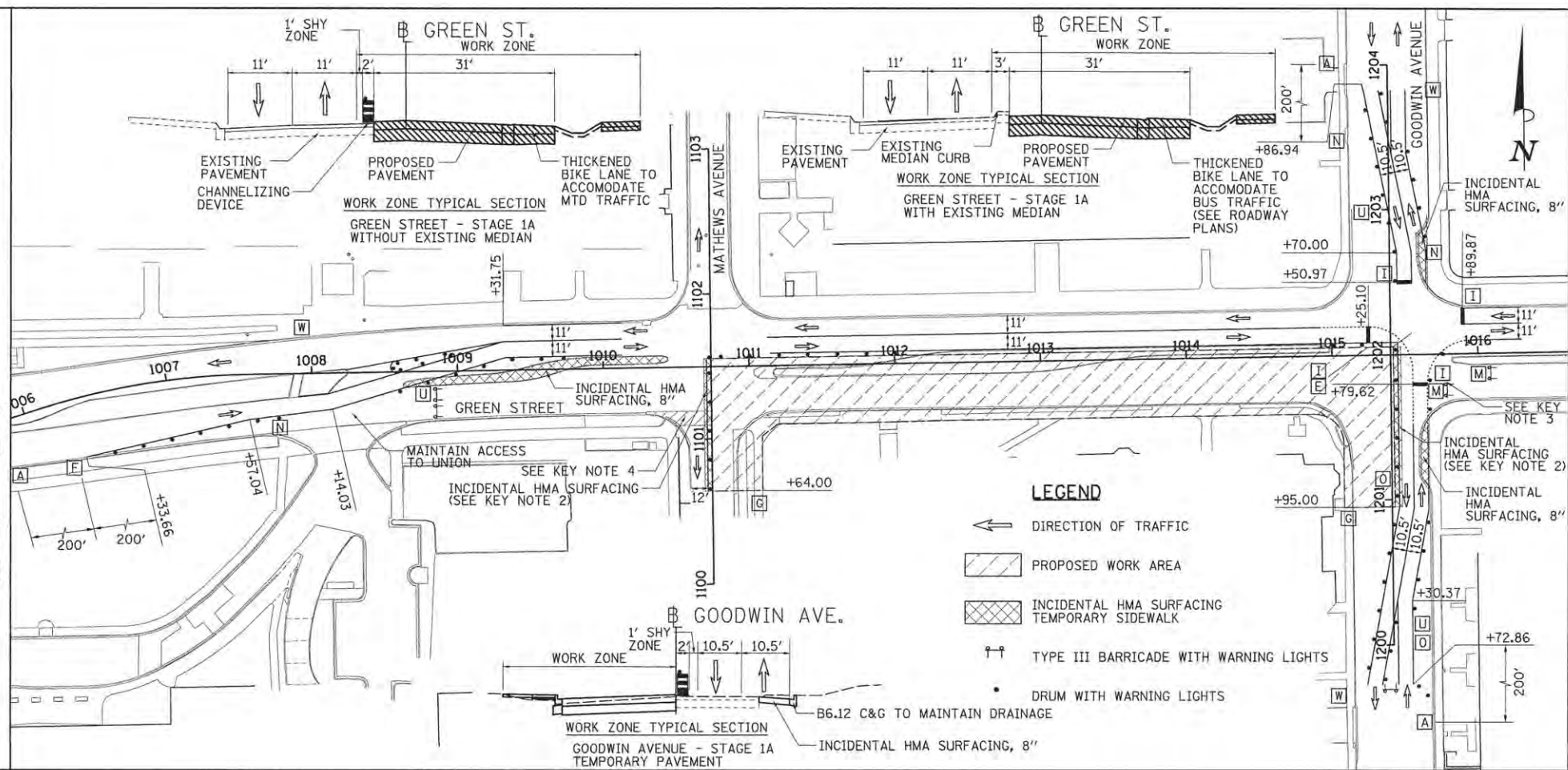
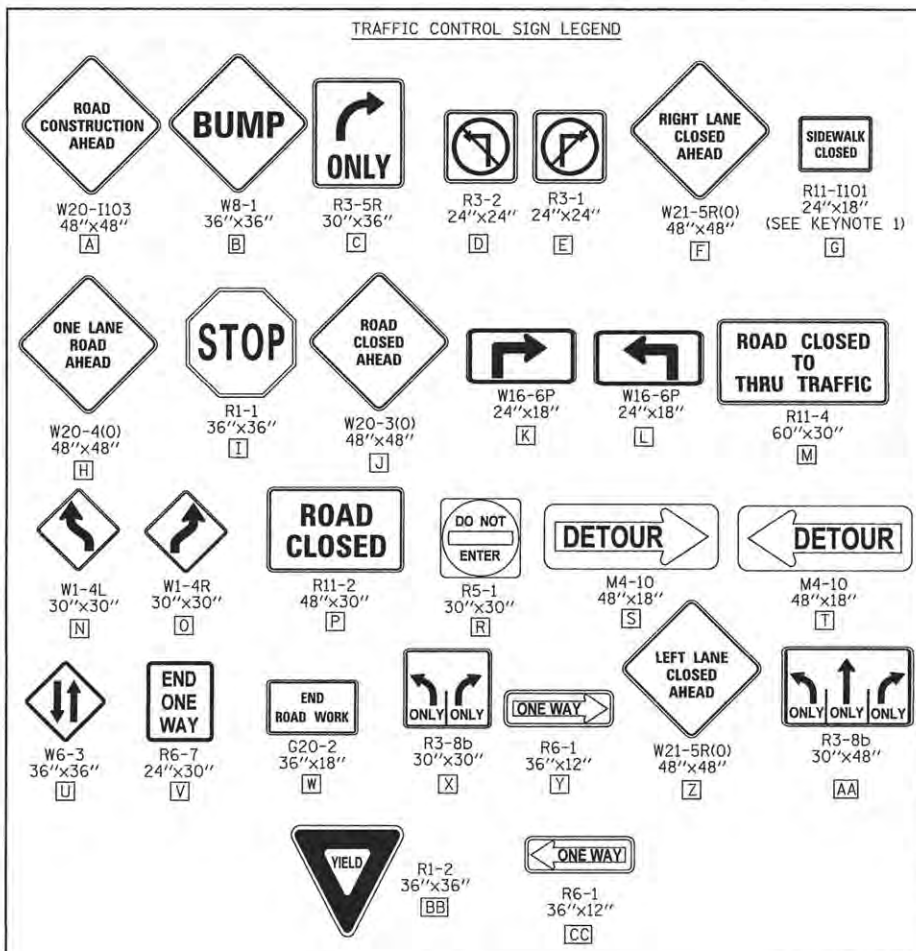

**STAGE 1A KEY NOTES:**

- PEDESTRIAN ACCESS SHALL BE MAINTAINED ON ONE SIDE OF THE STREET AT ALL TIMES. SIGN LOCATION SHALL REFLECT CURRENT SIDEWALK CLOSURES TO DIRECT PEDESTRIANS THROUGH THE WORK ZONE AREA. FENCES AND BARRICADES SHALL BE PROVIDED AS DIRECTED BY THE ENGINEER. ALSO SEE STANDARD DETAIL 701801 FOR ADDITIONAL INFORMATION.
- INCIDENTAL HOT-MIX ASPHALT SURFACING AND TEMPORARY SIDEWALK TRANSITIONS SHALL BE INSTALLED TO MATCH EXISTING CONDITIONS.
- MAINTAIN LOCAL TRAFFIC TO ALLOW ACCESS TO ENTRANCES AT STA. 1018+55.78 AND STA. 1019+70.78. COORDINATE WITH PROPERTY OWNER TO LIMIT EXIT TRAFFIC ONTO GREEN STREET.
- CONTRACTOR WILL BE ALLOWED TO CLOSE MATHEWS AVENUE FOR A LIMITED DURATION AS APPROVED BY THE ENGINEER TO CONSTRUCT PROPOSED WATERMAIN. CLOSURE SHALL BE LIMITED TO A WEEKEND STARTING ON FRIDAY AT 7P AND REOPENING BY 5A MONDAY WITH NIGHTTIME CONSTRUCTION ALLOWED. ADVANCE NOTIFICATION SHALL BE PROVIDED TO UIUC, MTD, AND THE PUBLIC. IF CONTRACTOR IS UNABLE TO FINISH WATERMAIN CROSSING OVER THE WEEKEND, CONTRACTOR SHALL PROVIDE TEMPORARY SHORING, BACKFILL ABOVE CASE PIPE, PATCHING, AND OPEN ROAD TO ONE (1) LANE OF TRAFFIC. CONTRACTOR SHALL THEN CONTINUE WORK FROM EITHER SIDE IN EXCAVATED PITS.

**SEQUENCE OF CONSTRUCTION - STAGE 1A**

STAGE 1A CONSTRUCTION LIMITS:  
 GREEN ST. FROM STA. 1011+16.20 TO STA. 1015+42.02  
 WORK ZONE SPEED LIMIT = 25 M.P.H.

- INSTALL THE DETOUR SIGNING IN ACCORDANCE WITH DETAILS SHOWN IN TRAFFIC CONTROL PLANS AND APPLICABLE TRAFFIC CONTROL STANDARDS. VEHICULAR ACCESS TO AFFECTED PROPERTIES SHALL BE MAINTAINED AS DIRECTED BY THE ENGINEER.
- REMOVE THE EXISTING MEDIAN FROM STA. 1008+63.09 TO STA. 1010+44.16 AND CONSTRUCT TEMPORARY PAVEMENT IN ITS PLACE. TRAFFIC CONTROL FOR THE MEDIAN REMOVAL AND TEMPORARY PAVEMENT CONSTRUCTION SHOULD BE ACCORDING TO STANDARD 701701.
- CLOSE THE EASTBOUND (SOUTH HALF) OF GREEN STREET TO ALL THRU TRAFFIC FROM STA. 1011+16.20 TO STA. 1015+42.02 IN ACCORDANCE WITH THE APPLICABLE PORTIONS OF STANDARD 701611. SHIFT EASTBOUND GREEN STREET TRAFFIC TO THE NORTH SIDE OF THE ROADWAY IN ACCORDANCE WITH THE DETAILS SHOWN IN THE TRAFFIC CONTROL PLANS AND THE APPLICABLE PORTIONS OF STANDARD 701611. SHIFT SOUTHBOUND GOODWIN AVENUE TO THE EAST SIDE OF GOODWIN AVENUE IN ACCORDANCE WITH THE DETAILS SHOWN IN THE TRAFFIC CONTROL PLANS AND THE APPLICABLE PORTIONS OF STANDARD 701502. SHIFT WESTBOUND GREEN STREET TRAFFIC TO ONE THRU LANE EAST OF THE LINCOLN AVENUE INTERSECTION IN ACCORDANCE WITH THE DETAILS SHOWN IN THE TRAFFIC CONTROL PLAN AND THE APPLICABLE PORTIONS OF STANDARD 701701.
- REMOVE THE EXISTING PAVEMENT AND CURB AND GUTTER WITHIN THE CONSTRUCTION LIMITS FOR THIS STAGE.
- INSTALL THE STORM SEWER, UNDERGROUND UTILITIES, AND CURB AND GUTTER WITHIN THE CONSTRUCTION LIMITS FOR THIS STAGE. TEMPORARILY PLUG PROPOSED STORM SEWER LATERALS THAT WILL BE COMPLETED IN SUBSEQUENT STAGES. TEMPORARY CAP PROPOSED CONDUITS THAT WILL BE COMPLETED IN SUBSEQUENT STAGES.
- CONSTRUCT THE SIDEWALKS WITHIN THE CONSTRUCTION LIMITS FOR THIS STAGE. STAGE THE SIDEWALK CONSTRUCTION TO ALLOW PEDESTRIAN ACCESS AS DIRECTED BY THE ENGINEER AND COORDINATE PEDESTRIAN ACCESS THROUGH SIDE STREET BUILDING ENTRANCES. THE CONTRACTOR SHALL MAINTAIN PEDESTRIAN ACCESS ON EITHER SIDE OF GREEN STREET AND GOODWIN AVENUE AT ALL TIMES IN ACCORDANCE WITH DETAILS SHOWN IN THE TRAFFIC CONTROL PLANS, THE MANUAL ON UNIFORM TRAFFIC CONTROL DEVICES (MUTCD), THE PROPOSED ACCESSIBILITY GUIDELINES FOR PEDESTRIAN FACILITIES IN THE RIGHT-OF-WAY (PROWAG), THE APPLICABLE PORTIONS OF STANDARD 701801, OR AS DIRECTED BY THE ENGINEER. TEMPORARY RAMPS AND LANDINGS SHALL BE INSTALLED TO ALLOW PEDESTRIAN ACCESS TO UNIVERSITY, COMMERCIAL, AND RESIDENTIAL FACILITIES WITHIN SIDEWALK CLOSURE AREAS. INSTALL TEMPORARY PCC SIDEWALKS AT UTILITY CROSSING LOCATIONS OR OTHER AREAS TO ACCOMMODATE CONSTRUCTION OF PROPOSED UTILITIES AS DIRECTED BY THE ENGINEER. INSTALL TEMPORARY PCC SIDEWALK TRANSITIONS TO MATCH EXISTING SIDEWALKS OUTSIDE OF THE WORK ZONE AREA AS DIRECTED BY THE ENGINEER.
- CONSTRUCT THE PCC PAVEMENT WITHIN THE CONSTRUCTION LIMITS FOR THIS STAGE. INSTALL TEMPORARY PAVEMENT TRANSITIONS TO MATCH THE EXISTING PAVEMENT AT THE EAST AND WEST ENDS OF THE WORK ZONE AS DIRECTED BY THE ENGINEER.
- INSTALL ELECTRICAL EQUIPMENT AND CONSTRUCT STREETScape ITEMS AND OTHER REMAINING IMPROVEMENTS WITHIN THE CONSTRUCTION LIMITS FOR THIS STAGE.

© Copyright Hanson Professional Services, Inc. 2016  
**HANSON**  
 Hanson Professional Services, Inc.

LAYOUT	DLC	11/26/15
DRAWN	CLS	2/4/16
REVIEWED	MGD	3/22/16

FILE NAME = Z:\Plans\Sheets\Project1\PI1-shi-staging01at.dgn  
 PLOT DATE = 5/3/2016 10:24:58 AM

DESIGNED	- DLC	REVISED	-
DRAWN	- CLS	REVISED	-
CHECKED	- MGD	REVISED	-
DATE	- 3/23/2016	REVISED	-

STATE OF ILLINOIS  
 DEPARTMENT OF TRANSPORTATION

PROJECT 1 - GREEN STREET  
 STAGE 1A - TRAFFIC CONTROL PLANS

SCALE: 1"=50' SHEET NO. OF SHEETS STA. TO STA.

F.A.U. RTE.	SECTION	COUNTY	TOTAL SHEETS	SHEET NO.
7126	15-00304-01-PV	CHAMPAIGN	239	149
MCORE PROJECT 1		CONTRACT NO. 91539		
JOB NO. C-95-305-16 ILLINOIS FED. AID PROJECT T16-5181(057)				

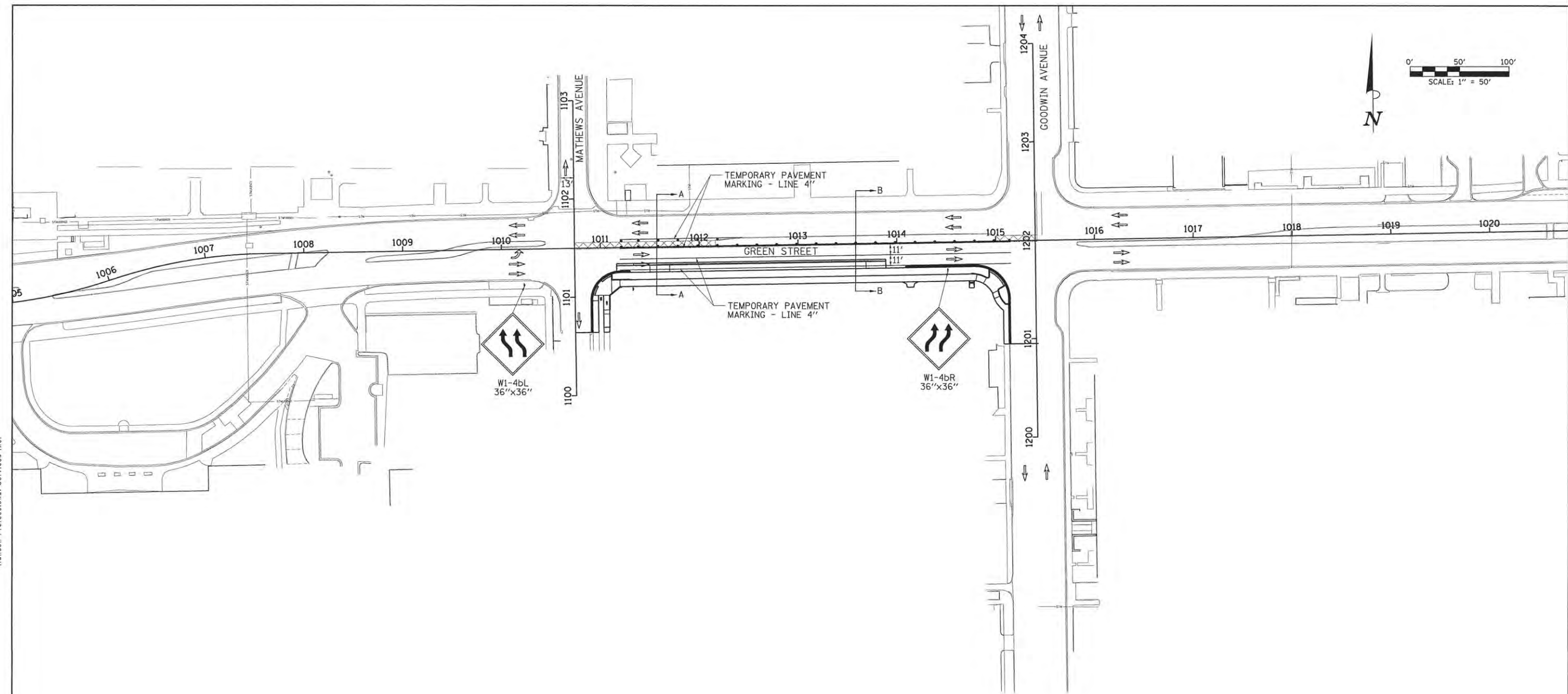
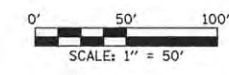

© Copyright Hanson Professional Services Inc. 2016  
**HANSON**  
 Hanson Professional Services Inc.

**WINTER SHUTDOWN NOTES:**

1. CONSTRUCT TEMPORARY PAVEMENT TRANSITIONS EAST AND WEST OF THE REMAINING MEDIAN CURB.
2. INSTALL BARRELS ALONG TEMPORARY PAVEMENT WEST OF THE REMAINING MEDIAN CURB.
3. WESTBOUND LEFT TURNS AT MATHEWS AVE. WILL NOT HAVE A LEFT TURN LANE AND WILL SHARE A LANE WITH THRU TRAFFIC.
4. THE CONTRACTOR WILL BE RESPONSIBLE FOR TRAFFIC CONTROL MAINTENANCE AND SURVEILLANCE DURING WINTER SHUTDOWN.
- 5 SWITCH THE TRAFFIC SIGNALS AT THE GOODWIN AVE. INTERSECTION FROM FLASHING TO STANDARD OPERATION.

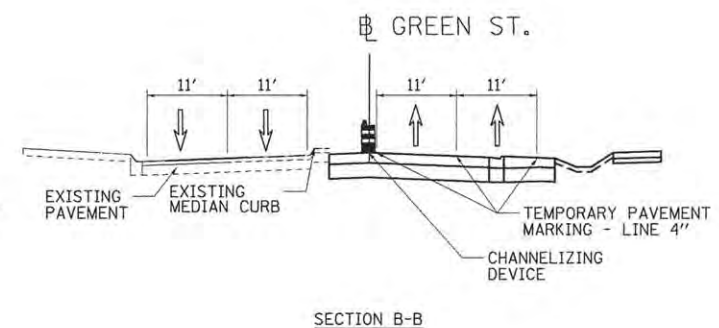
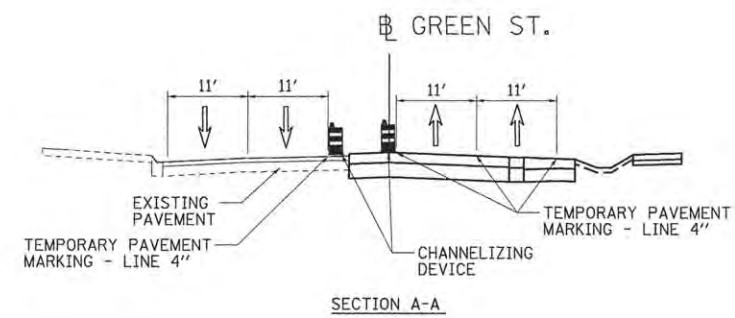

**LEGEND**

- DIRECTION OF TRAFFIC
- INCIDENTAL HMA SURFACING OR TEMPORARY SIDEWALK
- DRUM WITH WARNING LIGHTS

LAYOUT	DLC	11/24/15
DRAWN	CLS	2/4/16
REVIEWED	MGD	3/22/16

FILE NAME = Z:\Plans\Sheets\Project1\PI1-shi-staging01abt.dgn  
 PLOT DATE = 5/3/2016 10:25:13 AM

DESIGNED -	DLC	REVISED -	
DRAWN -	CLS	REVISED -	
CHECKED -	MGD	REVISED -	
DATE -	3/23/2016	REVISED -	

STATE OF ILLINOIS  
 DEPARTMENT OF TRANSPORTATION

PROJECT 1 - GREEN STREET  
 STAGE 1A - WINTER SHUT DOWN

SCALE: 1"=50' SHEET NO. OF SHEETS STA. TO STA.

F.A.U. RTE.	SECTION	COUNTY	TOTAL SHEETS	SHEET NO.
7126	15-00304-01-PV	CHAMPAIGN	239	149A
MCORE PROJECT 1		CONTRACT NO. 91539		
JOB NO. C-95-305-16 ILLINOIS FED. AID PROJECT TIG-5181057J				

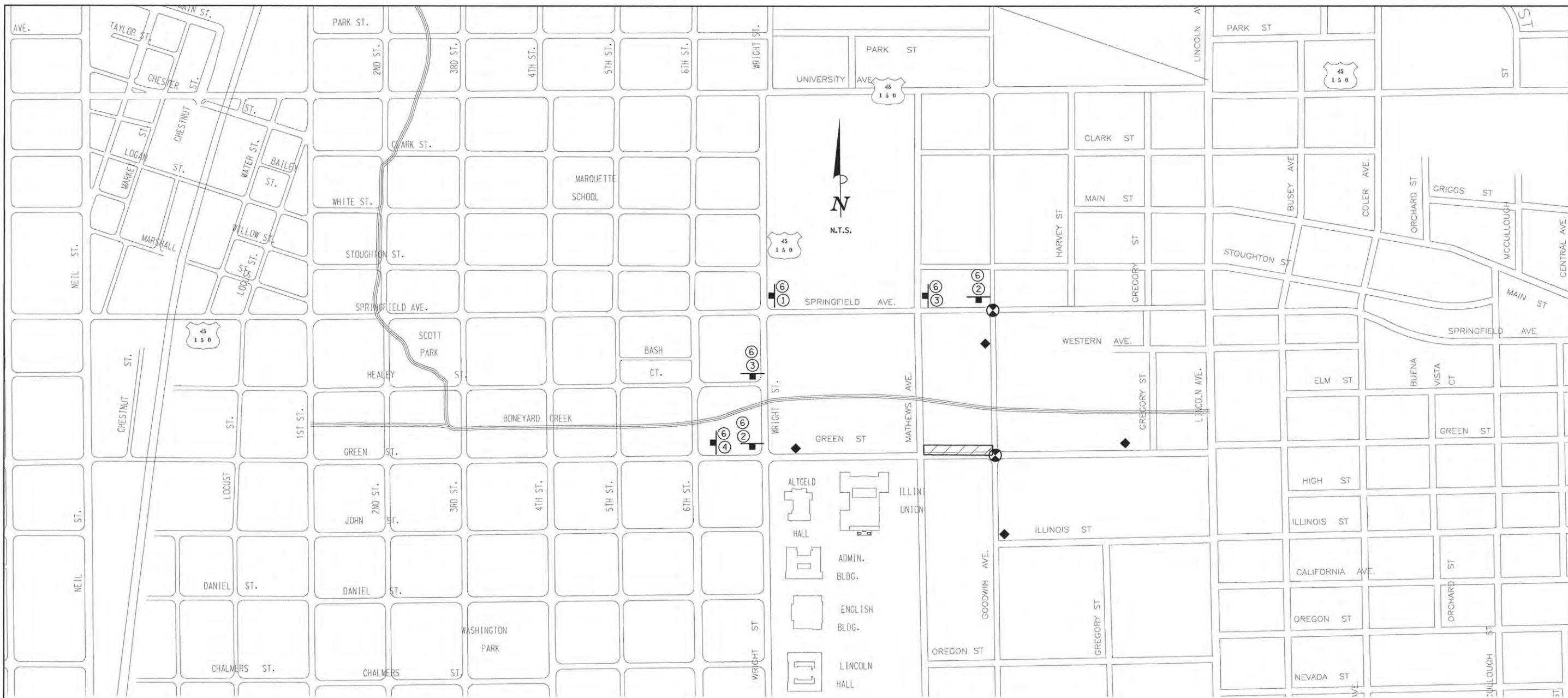

**DETOUR PLAN LEGEND**

- CONSTRUCTION WORK ZONE
- POST MOUNTED SIGN LOCATION
- TYPE III BARRICADE
- DETOUR SIGN NUMBER
- PORTABLE CHANGEABLE MESSAGE SIGN
- SIGNALIZED INTERSECTION WITHIN DETOUR LIMITS

**DETOUR SIGN LEGEND**

M4-9L 30"x24" DETOUR ①	M4-9 30"x24" DETOUR ↑ ③	D3 36"x18" WESTBOUND GREEN ST. ⑥	D3 36"x24" GREEN ST. CLOSED AT GOODWIN AVE. ⑨
M4-9R 30"x24" DETOUR → ②	M4-8a 24"x18" END DETOUR ④	D3 36"x18" EASTBOUND GREEN ST. ⑦	D3 36"x18" SOUTHBOUND GOODWIN AVE. ⑩
	D3 36"x9" GREEN ST. ⑤	D3 36"x24" GREEN ST. CLOSED AT WRIGHT ST. ⑧	

LAYOUT	DLC	11/24/15
DRAWN	CLS	2/4/16
REVIEWED	MGD	3/22/16

FILE NAME = Z:\Plansheets\Project1\PI-1-shi-staging01bd.dgn  
 PLOT DATE = 5/3/2016 10:25:37 AM

DESIGNED - DLC	REVISED -
DRAWN - CLS	REVISED -
CHECKED - MGD	REVISED -
DATE - 3/23/2016	REVISED -

STATE OF ILLINOIS  
 DEPARTMENT OF TRANSPORTATION

PROJECT 1 - GREEN STREET  
 STAGE 1B - DETOUR PLANS

SCALE: 1"=50'  
 SHEET NO. OF SHEETS STA. TO STA.

F.A.U. RTE.	SECTION	COUNTY	TOTAL SHEETS	SHEET NO.
7126	15-00304-01-PV	CHAMPAIGN	239	150
MCORE PROJECT 1		CONTRACT NO. 91539		
JOB NO. C-95-305-16 ILLINOIS FED. AID PROJECT T16-51810571				

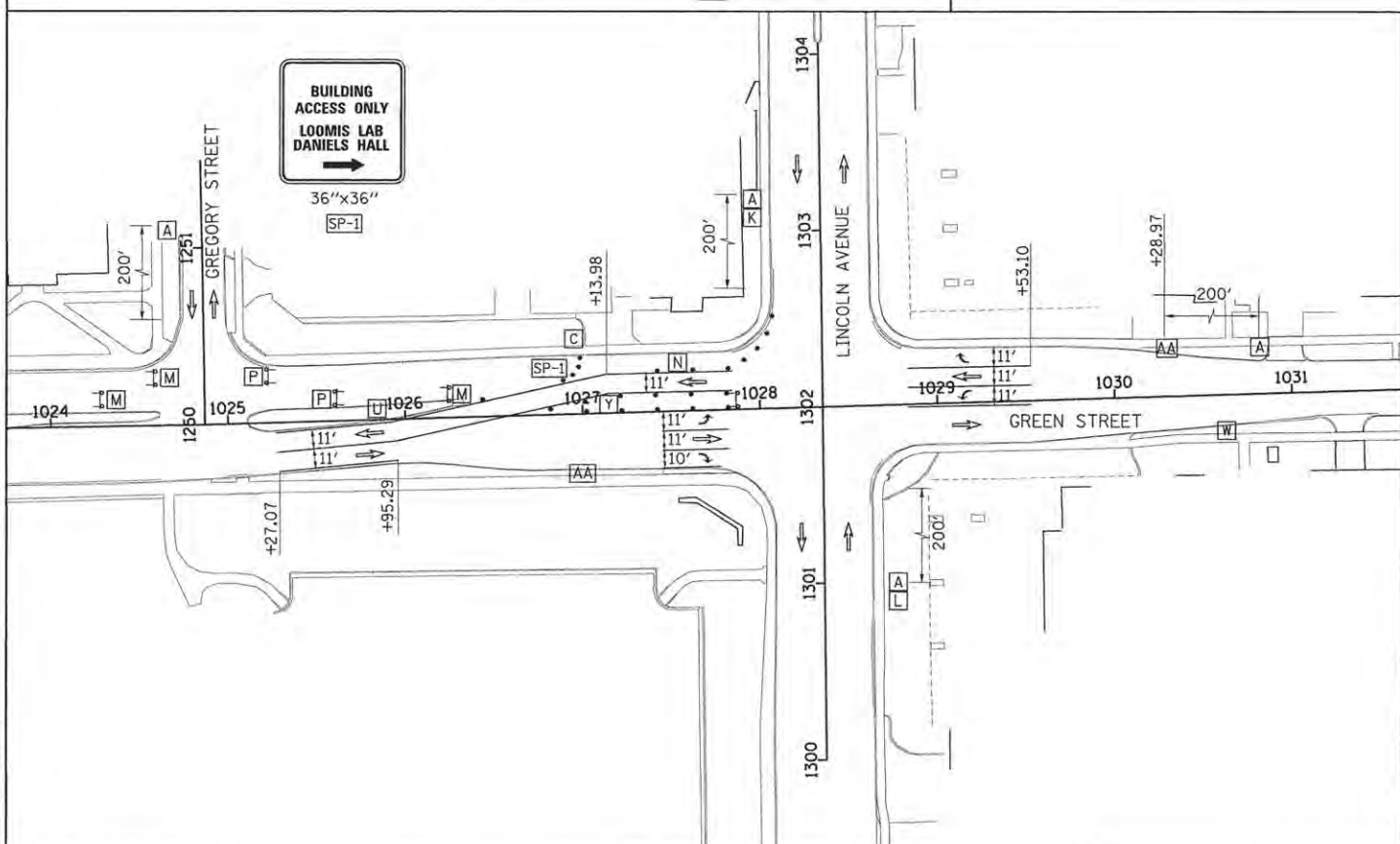
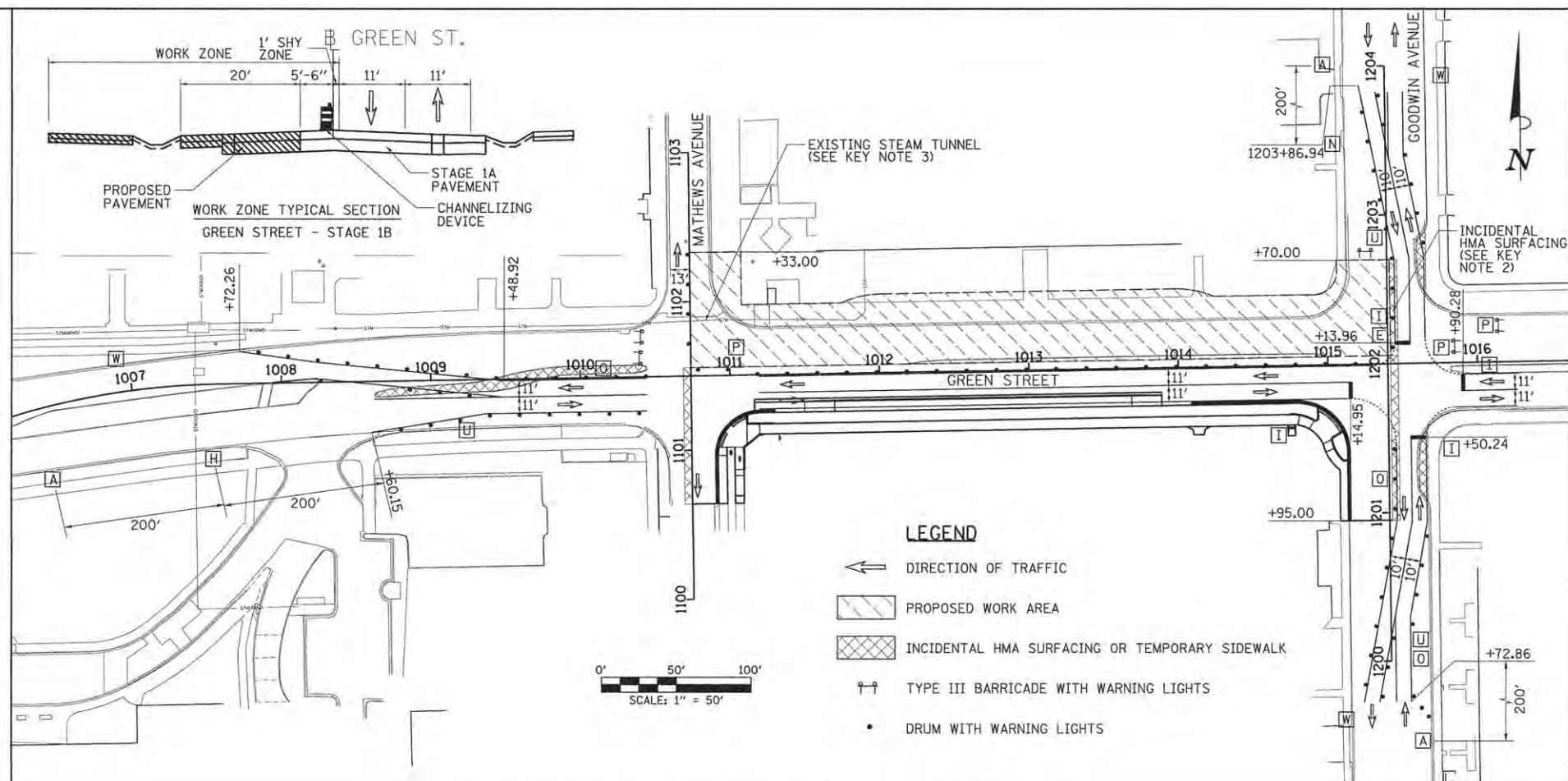
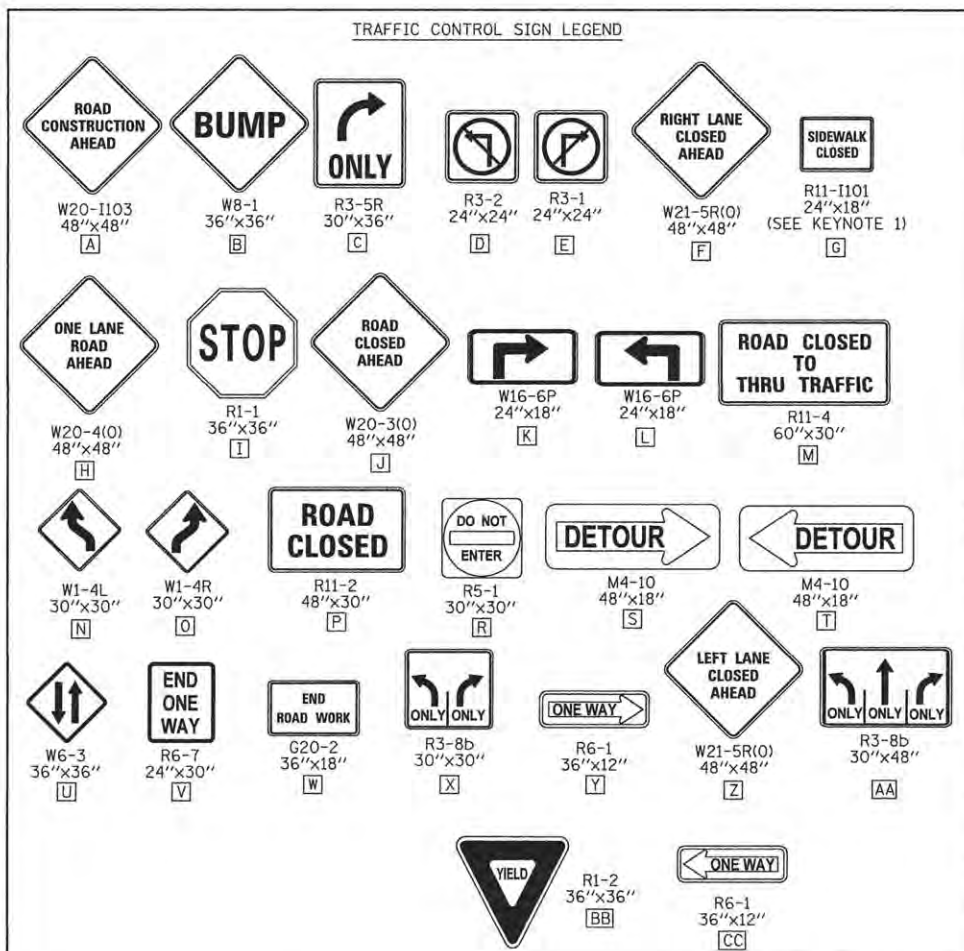

### SEQUENCE OF CONSTRUCTION - STAGE 1B

STAGE 1B CONSTRUCTION LIMITS:  
 GREEN ST. FROM STA. 1011+16.20 TO STA. 1015+42.02  
 WORK ZONE SPEED LIMIT = 25 M.P.H.

1. INSTALL THE DETOUR SIGNING IN ACCORDANCE WITH DETAILS SHOWN IN TRAFFIC CONTROL PLANS AND APPLICABLE TRAFFIC CONTROL STANDARDS. VEHICULAR ACCESS TO AFFECTED PROPERTIES SHALL BE MAINTAINED AS DIRECTED BY THE ENGINEER.
2. CLOSE THE NORTH HALF OF GREEN STREET TO ALL TRAFFIC FROM STA. 1011+16.20 TO STA. 1015+42.02. SHIFT WESTBOUND GREEN STREET TRAFFIC TO THE SOUTH SIDE OF THE ROADWAY IN ACCORDANCE WITH THE DETAILS SHOWN IN THE TRAFFIC CONTROL PLANS AND THE APPLICABLE PORTIONS OF STANDARD 701602.
3. REMOVE THE EXISTING PAVEMENT AND CURB AND GUTTER WITHIN THE CONSTRUCTION LIMITS FOR THIS STAGE.
4. INSTALL THE STORM SEWER, UNDERGROUND UTILITIES, BUS PLATFORM, AND CURB AND GUTTER WITHIN THE CONSTRUCTION LIMITS FOR THIS STAGE. TEMPORARILY PLUG PROPOSED STORM SEWER LATERALS THAT WILL BE COMPLETED IN SUBSEQUENT STAGES. TEMPORARY CAP PROPOSED CONDUITS THAT WILL BE COMPLETED IN SUBSEQUENT STAGES.
5. CONSTRUCT THE SIDEWALKS WITHIN THE CONSTRUCTION LIMITS FOR THIS STAGE. STAGE THE SIDEWALK CONSTRUCTION TO ALLOW PEDESTRIAN ACCESS AS DIRECTED BY THE ENGINEER AND COORDINATE PEDESTRIAN ACCESS THROUGH SIDE STREET BUILDING ENTRANCES. THE CONTRACTOR SHALL MAINTAIN PEDESTRIAN ACCESS ON EITHER SIDE OF GREEN STREET AT ALL TIMES IN ACCORDANCE WITH DETAILS SHOWN IN THE TRAFFIC CONTROL PLANS, THE MANUAL ON UNIFORM TRAFFIC CONTROL DEVICES (MUTCD), THE PROPOSED ACCESSIBILITY GUIDELINES FOR PEDESTRIAN FACILITIES IN THE RIGHT-OF-WAY (PROWAG), THE APPLICABLE PORTIONS OF STANDARD 701801, OR AS DIRECTED BY THE ENGINEER. TEMPORARY RAMPS AND LANDINGS SHALL BE INSTALLED TO ALLOW PEDESTRIAN ACCESS TO UNIVERSITY, COMMERCIAL, AND RESIDENTIAL FACILITIES WITHIN SIDEWALK CLOSURE AREAS. INSTALL TEMPORARY PCC SIDEWALKS AT UTILITY CROSSING LOCATIONS OR OTHER AREAS TO ACCOMMODATE CONSTRUCTION OF PROPOSED UTILITIES AS DIRECTED BY THE ENGINEER. INSTALL TEMPORARY PCC SIDEWALK TRANSITIONS TO MATCH EXISTING SIDEWALKS OUTSIDE OF THE WORK ZONE AREA AS DIRECTED BY THE ENGINEER.
6. CONSTRUCT THE PCC PAVEMENT WITHIN THE CONSTRUCTION LIMITS FOR THIS STAGE. INSTALL TEMPORARY PAVEMENT TRANSITIONS TO MATCH THE EXISTING PAVEMENT AT THE EAST AND WEST ENDS OF THE WORK ZONE AS DIRECTED BY THE ENGINEER.
7. INSTALL ELECTRICAL EQUIPMENT AND CONSTRUCT STREETScape ITEMS AND OTHER REMAINING IMPROVEMENTS WITHIN THE CONSTRUCTION LIMITS FOR THIS STAGE.
8. DURING THE ILLINOIS MARATHON A MINIMUM OF 20 FEET OF PAVEMENT SHALL BE OPEN AND CLEAR ON THE EAST BOUND PAVEMENT BUILT IN STAGE 1A. NO WORK WILL BE ALLOWED DURING THE RACE AND THE WORK ZONE SHALL BE SECURED. SEE SPECIFICATIONS FOR DATES.

### STAGE 1B KEY NOTES:

1. PEDESTRIAN ACCESS SHALL BE MAINTAINED ON ONE SIDE OF THE STREET AT ALL TIMES. SIGN LOCATION SHALL REFLECT CURRENT SIDEWALK CLOSURES TO DIRECT PEDESTRIANS THROUGH THE WORK ZONE AREA. FENCES AND BARRICADES SHALL BE PROVIDED AS DIRECTED BY THE ENGINEER. ALSO SEE STANDARD DETAIL 701801 FOR ADDITIONAL INFORMATION.
2. INCIDENTAL HOT-MIX ASPHALT SURFACING AND TEMPORARY SIDEWALK TRANSITIONS SHALL BE INSTALLED TO MATCH EXISTING CONDITIONS.
3. MATHEWS STREET STEAM TUNNEL NOTE: STA. 1101+80.50 TO STA. 1101+92.50 EXISTING WOOD LOG STEAM CONDUIT CROSSING UNDER MATHEWS STREET. EXTREME CAUTION SHALL BE EXERCISED BY ALL CONTRACTORS TO AVOID DISTURBING OR DAMAGING THE TUNNEL. ONCE THE EXISTING PAVEMENT IS REMOVED NO EQUIPMENT OR TRUCKS SHALL BE ALLOWED TO DRIVE OVER THE TUNNEL UNTIL THE FINAL PAVEMENT HAS BEEN CONSTRUCTED. FOR THE LIMITS NOTED PORTLAND CEMENT CONCRETE BASE COURSE TYPE A, 12" SHALL BE USED IN PLACE OF THE AGGREGATE BASE COURSE TYPE A, 12" TO HELP BRIDGE OVER THE TUNNEL. SEE PROJECT SPECIFICATIONS FOR ADDITIONAL REQUIREMENTS.

© Copyright Hanson Professional Services, Inc. 2018  
**HANSON**  
 Hanson Professional Services Inc.

LAYOUT	DLC	11/24/15
DRAWN	CLS	2/4/16
REVIEWED	MGD	3/22/16

FILE NAME = Z:\Plans\Sheets\Project1\SP1-sht-staging01bt.dgn  
 PLOT DATE = 5/3/2016 10:28:43 AM

DESIGNED -	DLC	REVISED -	
DRAWN -	CLS	REVISED -	
CHECKED -	MGD	REVISED -	
DATE -	3/23/2016	REVISED -	

STATE OF ILLINOIS  
 DEPARTMENT OF TRANSPORTATION

PROJECT 1 - GREEN STREET  
 STAGE 1B - TRAFFIC CONTROL PLANS

SCALE: 1"=50' SHEET NO. OF SHEETS STA. TO STA.

F.A.U. RTE.	SECTION	COUNTY	TOTAL SHEETS	SHEET NO.
7126	15-00304-01-PV	CHAMPAIGN	239	151
MCPRE PROJECT 1		CONTRACT NO. 91539		
JOB NO. C-95-305-16 ILLINOIS FED. AID PROJECT T16-5181(057)				



**STAGE 2A KEY NOTES:**

- PEDESTRIAN ACCESS SHALL BE MAINTAINED ON ONE SIDE OF THE STREET AT ALL TIMES. SIGN LOCATIONS SHALL REFLECT CURRENT SIDEWALK CLOSURES TO DIRECT PEDESTRIANS THROUGH THE WORK ZONE AREA. FENCES AND BARRICADES SHALL BE PROVIDED AS DIRECTED BY THE ENGINEER. ALSO SEE STANDARD DETAIL 701801 FOR ADDITIONAL INFORMATION.
- INCIDENTAL HOT-MIX ASPHALT SURFACING AND TEMPORARY SIDEWALK TRANSITIONS SHALL BE INSTALLED TO MATCH EXISTING CONDITIONS.
- MATHEWS STREET STEAM TUNNEL NOTE: STA. 1101+80.50 TO STA. 1101+92.50 EXISTING WOOD LOG STEAM CONDUIT CROSSING UNDER MATHEWS STREET. EXTREME CAUTION SHALL BE EXERCISED BY ALL CONTRACTORS TO AVOID DISTURBING OR DAMAGING THE TUNNEL. ONCE THE EXISTING PAVEMENT IS REMOVED NO EQUIPMENT OR TRUCKS SHALL BE ALLOWED TO DRIVE OVER THE TUNNEL UNTIL THE FINAL PAVEMENT HAS BEEN CONSTRUCTED. FOR THE LIMITS NOTED PORTLAND CEMENT CONCRETE BASE COURSE 12" SHALL BE USED IN PLACE OF THE AGGREGATE BASE COURSE TYPE A, 12" TO HELP BRIDGE OVER THE TUNNEL. SEE PROJECT SPECIFICATIONS FOR ADDITIONAL REQUIREMENTS.
- CONSTRUCTION OF THIS AREA SHALL BE LIMITED TO 1 WEEK.
- ACCESS FROM GREEN STREET TO ENGINEERING HALL/MATERIAL SCIENCE SERVICE ENTRANCE SHALL BE STAGED TO MAINTAIN ACCESS THROUGHOUT CONSTRUCTION. ONLY VERY SHORT TERM CLOSURES SHALL BE ALLOWED WITH PRIOR APPROVAL BY THE UNIVERSITY OF ILLINOIS.

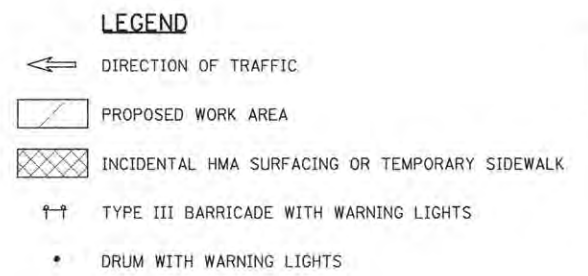
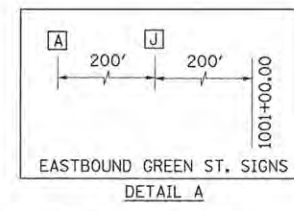
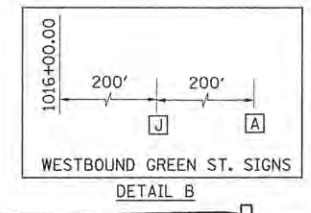
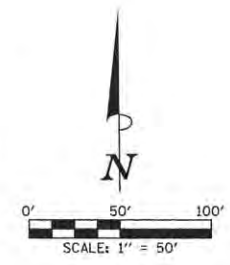
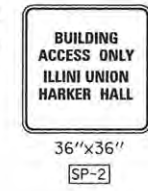

**SEQUENCE OF CONSTRUCTION - STAGE 2A**

STAGE 2A CONSTRUCTION LIMITS:  
GREEN ST. FROM STA. 1008+36.11 TO STA. 1011+16.20  
WORK ZONE SPEED LIMIT = 25 M.P.H.

- INSTALL THE DETOUR SIGNING IN ACCORDANCE WITH DETAILS SHOWN IN TRAFFIC CONTROL PLANS AND APPLICABLE TRAFFIC CONTROL STANDARDS. VEHICULAR ACCESS TO AFFECTED PROPERTIES SHALL BE MAINTAINED AS DIRECTED BY THE ENGINEER.
- CLOSE GREEN STREET TO ALL THRU TRAFFIC FROM WRIGHT STREET TO GOODWIN AVENUE. BUILDING ACCESS TO ILLINI UNION AND HARKER HALL SHALL BE MAINTAINED. GREEN STREET WILL BE DETOURED IN ACCORDANCE WITH THE DETAILS SHOWN IN THE TRAFFIC CONTROL PLANS AND THE APPLICABLE PORTIONS OF STANDARD 701901.
- REMOVE THE EXISTING PAVEMENT AND CURB AND GUTTER WITHIN THE CONSTRUCTION LIMITS FOR THIS STAGE.
- INSTALL THE STORM SEWER, UNDERGROUND UTILITIES, AND CURB AND GUTTER WITHIN THE CONSTRUCTION LIMITS FOR THIS STAGE. TEMPORARILY PLUG PROPOSED STORM SEWER LATERALS THAT WILL BE COMPLETED IN SUBSEQUENT STAGES. TEMPORARY CAP PROPOSED CONDUITS THAT WILL BE COMPLETED IN SUBSEQUENT STAGES.
- CONSTRUCT THE PCC PAVEMENT WITHIN THE CONSTRUCTION LIMITS FOR THIS STAGE.
- CONSTRUCT THE SIDEWALKS WITHIN THE CONSTRUCTION LIMITS FOR THIS STAGE. STAGE THE SIDEWALK CONSTRUCTION TO ALLOW PEDESTRIAN ACCESS AS DIRECTED BY THE ENGINEER AND COORDINATE PEDESTRIAN ACCESS THROUGH SIDE STREET BUILDING ENTRANCES. THE CONTRACTOR SHALL MAINTAIN PEDESTRIAN ACCESS ON EITHER SIDE OF GREEN STREET AT ALL TIMES IN ACCORDANCE WITH DETAILS SHOWN IN THE TRAFFIC CONTROL PLANS, THE MANUAL ON UNIFORM TRAFFIC CONTROL DEVICES (MUTCD), THE PROPOSED ACCESSIBILITY GUIDELINES FOR PEDESTRIAN FACILITIES IN THE RIGHT-OF-WAY (PROWAG), THE APPLICABLE PORTIONS OF STANDARD 701801, OR AS DIRECTED BY THE ENGINEER. TEMPORARY RAMPS AND LANDINGS SHALL BE INSTALLED TO ALLOW PEDESTRIAN ACCESS TO COMMERCIAL, UNIVERSITY, AND RESIDENTIAL FACILITIES WITHIN SIDEWALK CLOSURE AREAS. INSTALL TEMPORARY PCC SIDEWALKS AT UTILITY CROSSING LOCATIONS OR OTHER AREAS TO ACCOMMODATE CONSTRUCTION OF PROPOSED UTILITIES AS DIRECTED BY THE ENGINEER. INSTALL TEMPORARY PCC SIDEWALK TRANSITIONS TO MATCH EXISTING SIDEWALKS OUTSIDE OF THE WORK ZONE AREA AS DIRECTED BY THE ENGINEER.
- INSTALL ELECTRICAL EQUIPMENT AND CONSTRUCT STREETScape ITEMS AND OTHER REMAINING IMPROVEMENTS WITHIN THE CONSTRUCTION LIMITS FOR THIS STAGE.

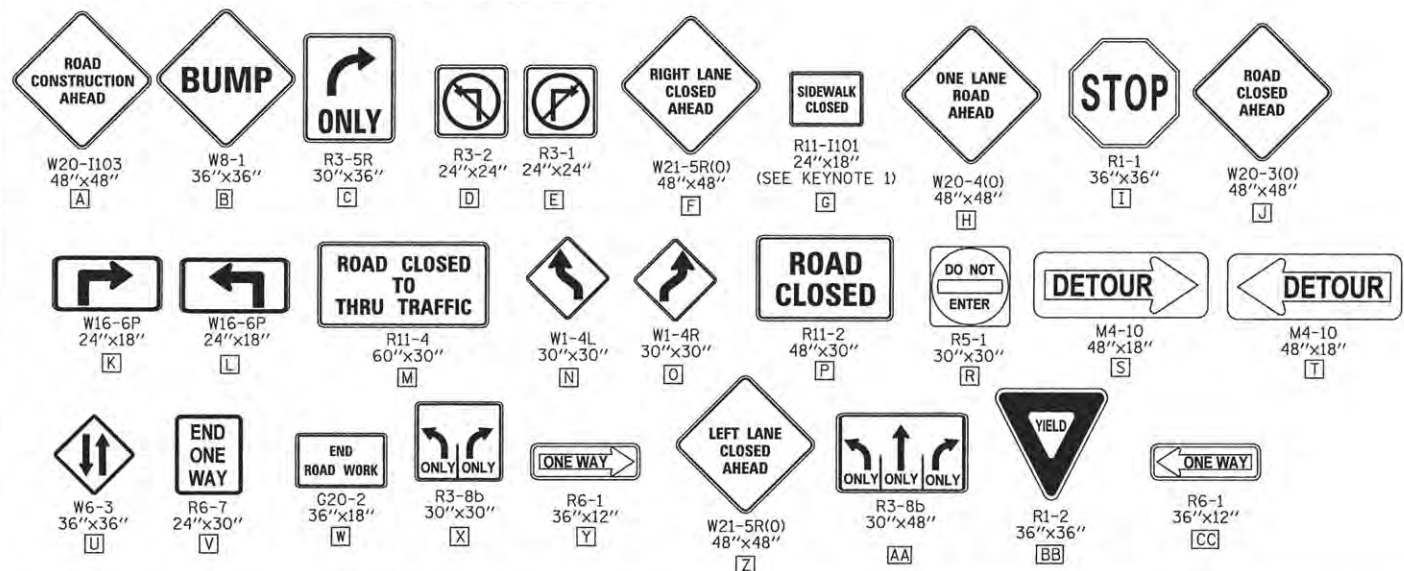

© Copyright Hanson Professional Services Inc. 2016  
**HANSON**  
Hanson Professional Services Inc.

LAYOUT	DLC	11/24/15
DRAWN	CLS	2/4/16
REVIEWED	MGD	3/22/16

FILE NAME = Z:\Plans\Sheets\Project1\P1-shl-staging02a.dgn  
PLOT DATE = 5/3/2016 10:28:12 AM

DESIGNED	-	DLC	REVISED	-
DRAWN	-	CLS	REVISED	-
CHECKED	-	MGD	REVISED	-
DATE	-	3/23/2016	REVISED	-

STATE OF ILLINOIS  
DEPARTMENT OF TRANSPORTATION

PROJECT 1 - GREEN STREET			
STAGE 2A - TRAFFIC CONTROL PLANS			
SCALE: 1"=50'	SHEET NO.	OF SHEETS	STA. TO STA.

F.A.U. RTE.	SECTION	COUNTY	TOTAL SHEETS	SHEET NO.
7126	15-00304-01-PV	CHAMPAIGN	239	153
MCORE PROJECT 1			CONTRACT NO. 91539	
JOB NO. C-95-305-16 ILLINOIS FED. AID PROJECT T16-5181057				

**STAGE 2B KEY NOTES:**

- PEDESTRIAN ACCESS SHALL BE MAINTAINED ON ONE SIDE OF THE STREET AT ALL TIMES. SIGN LOCATIONS SHALL REFLECT CURRENT SIDEWALK CLOSURES TO DIRECT PEDESTRIANS THROUGH THE WORK ZONE AREA. FENCES AND BARRICADES SHALL BE PROVIDED AS DIRECTED BY THE ENGINEER. ALSO SEE STANDARD DETAIL 701801 FOR ADDITIONAL INFORMATION.
- INCIDENTAL HOT-MIX ASPHALT SURFACING AND TEMPORARY SIDEWALK TRANSITIONS SHALL BE INSTALLED TO MATCH EXISTING CONDITIONS.
- GREEN STREET STEAM TUNNEL NOTE: STA. 1008+00 TO STA. 1008+30 EXISTING BRICK STEAM TUNNEL CROSSING UNDER GREEN STREET. EXTREME CAUTION SHALL BE EXERCISED BY ALL CONTRACTORS TO AVOID DISTURBING OR DAMAGING THE TUNNEL. FOR THE LIMITS NOTED PORTLAND CEMENT CONCRETE BASE COURSE 12" SHALL BE USED IN PLACE OF THE AGGREGATE BASE COURSE TYPE A, 12" TO HELP BRIDGE OVER THE TUNNEL. SEE PROJECT SPECIFICATIONS FOR ADDITIONAL REQUIREMENTS. ONCE THE EXISTING PAVEMENT IS REMOVED IT IS RECOMMENDED THAT NO EQUIPMENT OR TRUCKS BE ALLOWED TO DRIVE OVER THE TUNNEL UNTIL AT LEAST THE PCC BASE COURSE, 12" HAS BEEN PLACED AND CURED. IT IS THEN UP TO THE CONTRACTORS DISCRETION ON WHAT EQUIPMENT, TRUCKS, AND FULLY LOADED TRUCKS MAY DRIVE OVER THE TUNNEL. IT WILL BE THE CONTRACTORS RESPONSIBILITY TO REPAIR ANY DAMAGE CAUSED TO THE TUNNEL DURING CONSTRUCTION. REPAIRS SHALL BE TO THE SATISFACTION OF THE ENGINEER AND THE UNIVERSITY OF ILLINOIS. IT IS SUGGESTED THE CONTRACTOR CONDUCT PRE AND POST CONSTRUCTION INSPECTIONS OF THE TUNNEL WITH UNIVERSITY OF ILLINOIS STAFF.
- ACCESS FROM GREEN STREET TO ENGINEERING HALL/MATERIAL SCIENCE SERVICE ENTRANCE SHALL BE STAGED TO MAINTAIN ACCESS THROUGHOUT CONSTRUCTION. ONLY VERY SHORT TERM CLOSURES SHALL BE ALLOWED WITH PRIOR APPROVAL BY THE UNIVERSITY OF ILLINOIS.

© Copyright Hanson Professional Services Inc. 2016  
**HANSON**  
 Hanson Professional Services Inc.

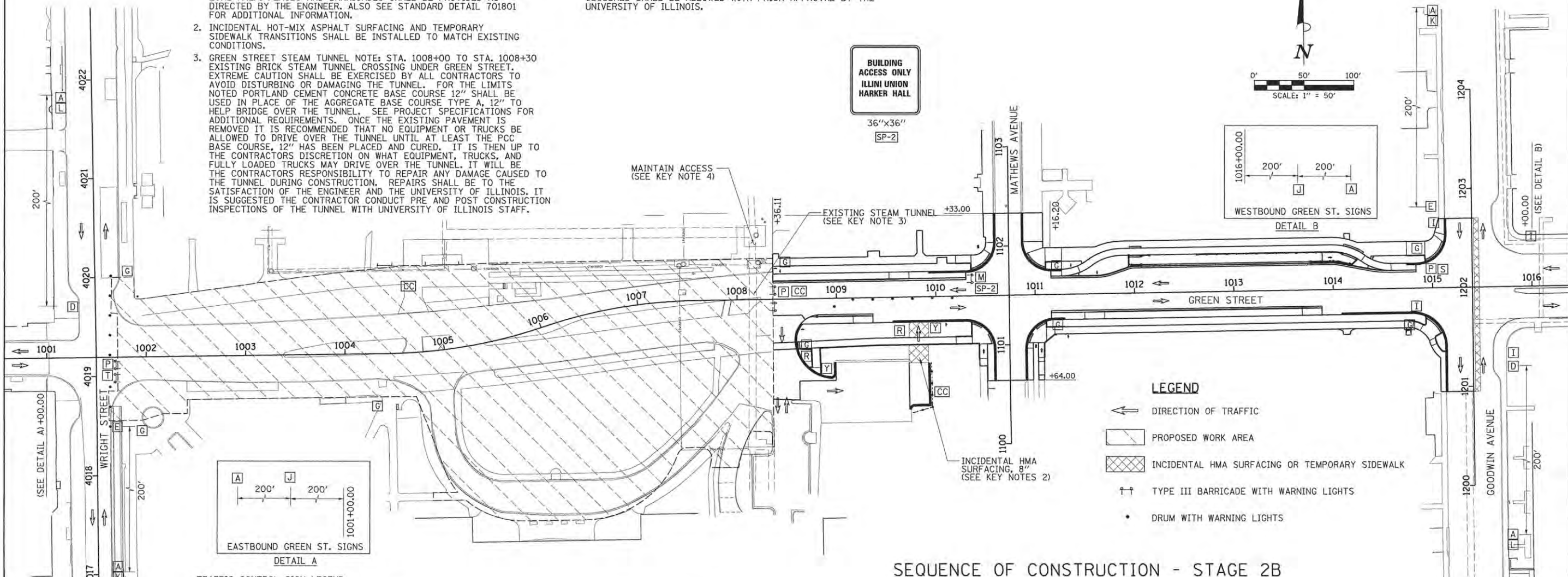

**LEGEND**

- DIRECTION OF TRAFFIC
- PROPOSED WORK AREA
- INCIDENTAL HMA SURFACING OR TEMPORARY SIDEWALK
- TYPE III BARRICADE WITH WARNING LIGHTS
- DRUM WITH WARNING LIGHTS

TRAFFIC CONTROL SIGN LEGEND

**SEQUENCE OF CONSTRUCTION - STAGE 2B**

- STAGE 2B CONSTRUCTION LIMITS:  
 GREEN ST. FROM STA. 1001+65.45 TO STA. 1008+36.11  
 WORK ZONE SPEED LIMIT = 25 M.P.H.
- INSTALL THE DETOUR SIGNING IN ACCORDANCE WITH DETAILS SHOWN IN TRAFFIC CONTROL PLANS AND APPLICABLE TRAFFIC CONTROL STANDARDS. VEHICULAR ACCESS TO AFFECTED PROPERTIES SHALL BE MAINTAINED AS DIRECTED BY THE ENGINEER.
  - CLOSE GREEN STREET TO ALL THRU TRAFFIC FROM WRIGHT STREET TO GOODWIN AVENUE. BUILDING ACCESS TO ILLINI UNION AND HARKER HALL SHALL BE MAINTAINED. GREEN STREET WILL BE DETOURED IN ACCORDANCE WITH THE DETAILS SHOWN IN THE TRAFFIC CONTROL PLANS AND THE APPLICABLE PORTIONS OF STANDARD 701901.
  - REMOVE THE EXISTING PAVEMENT AND CURB AND GUTTER WITHIN THE CONSTRUCTION LIMITS FOR THIS STAGE.
  - INSTALL THE STORM SEWER, UNDERGROUND UTILITIES, BUS PLATFORMS, AND CURB AND GUTTER WITHIN THE CONSTRUCTION LIMITS FOR THIS STAGE. TEMPORARILY PLUG PROPOSED STORM SEWER LATERALS THAT WILL BE COMPLETED IN SUBSEQUENT STAGES. TEMPORARY CAP PROPOSED CONDUITS THAT WILL BE COMPLETED IN SUBSEQUENT STAGES.
  - CONSTRUCT THE PCC PAVEMENT WITHIN THE CONSTRUCTION LIMITS FOR THIS STAGE.
  - CONSTRUCT THE SIDEWALKS WITHIN THE CONSTRUCTION LIMITS FOR THIS STAGE. STAGE THE SIDEWALK CONSTRUCTION TO ALLOW PEDESTRIAN ACCESS AS DIRECTED BY THE ENGINEER AND COORDINATE PEDESTRIAN ACCESS THROUGH SIDE STREET BUILDING ENTRANCES. THE CONTRACTOR SHALL MAINTAIN PEDESTRIAN ACCESS ON EITHER SIDE OF GREEN STREET AT ALL TIMES IN ACCORDANCE WITH DETAILS SHOWN IN THE TRAFFIC CONTROL PLANS, THE MANUAL ON UNIFORM TRAFFIC CONTROL DEVICES (MUTCD), THE PROPOSED ACCESSIBILITY GUIDELINES FOR PEDESTRIAN FACILITIES IN THE RIGHT-OF-WAY (PROWAG), THE APPLICABLE PORTIONS OF STANDARD 701801, OR AS DIRECTED BY THE ENGINEER. TEMPORARY RAMPS AND LANDINGS SHALL BE INSTALLED TO ALLOW PEDESTRIAN ACCESS TO UNIVERSITY, COMMERCIAL, AND RESIDENTIAL FACILITIES WITHIN SIDEWALK CLOSURE AREAS. INSTALL TEMPORARY PCC SIDEWALKS AT UTILITY CROSSING LOCATIONS OR OTHER AREAS TO ACCOMMODATE CONSTRUCTION OF PROPOSED UTILITIES AS DIRECTED BY THE ENGINEER. INSTALL TEMPORARY PCC SIDEWALK TRANSITIONS TO MATCH EXISTING SIDEWALKS OUTSIDE OF THE WORK ZONE AREA AS DIRECTED BY THE ENGINEER.
  - INSTALL ELECTRICAL EQUIPMENT AND CONSTRUCT STREETScape ITEMS AND OTHER REMAINING IMPROVEMENTS WITHIN THE CONSTRUCTION LIMITS FOR THIS STAGE.
  - REMOVE TEMPORARY ACCESS DRIVEWAY TO THE ILLINI UNION PARKING LOT (INCIDENTAL HMA SURFACING, 8"). CONSTRUCT BOLLARDS, CURB AND GUTTER, PARKING METERS, PAVEMENT MARKINGS, AND LANDSCAPING IN THE AREA.
  - A DAILY RENTAL FEE WILL APPLY PER PARKING METER AT THE ILLINI UNION IF THE COMPLETION DATE IS NOT MET.

LAYOUT	DLC	2/26/16
DRAWN	CLS	2/26/16
REVIEWED	MGD	3/22/16

FILE NAME =  
 Z:\Plans\Sheets\Project1\PI-shd-staging02bt.dgn  
 PLOT DATE =  
 5/3/2016 10:28:22 AM

DESIGNED -	DLC	REVISED -	
DRAWN -	CLS	REVISED -	
CHECKED -	MGD	REVISED -	
DATE -	3/23/2016	REVISED -	

STATE OF ILLINOIS  
 DEPARTMENT OF TRANSPORTATION

PROJECT 1 - GREEN STREET  
 STAGE 2B - TRAFFIC CONTROL PLANS

SCALE: 1"=50'	SHEET NO.	OF SHEETS	STA.	TO STA.
---------------	-----------	-----------	------	---------

F.A.U. RTE.	SECTION	COUNTY	TOTAL SHEETS	SHEET NO.
7126	15-00304-01-PV	CHAMPAIGN	239	154
MCORE PROJECT 1		CONTRACT NO. 91539		
JOB NO. C-95-305-16 ILLINOIS FED. AID PROJECT TIG-S181(057)				

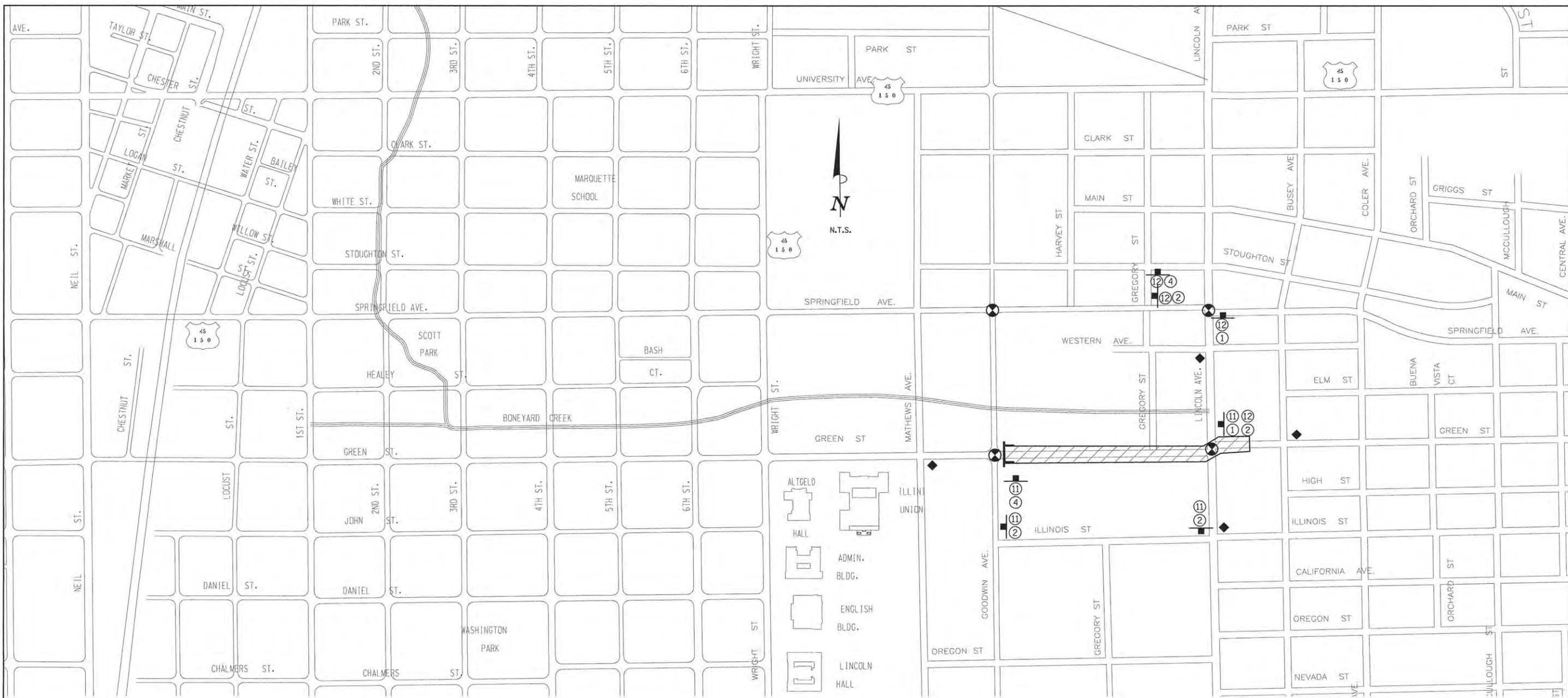

**DETOUR SIGN LEGEND**

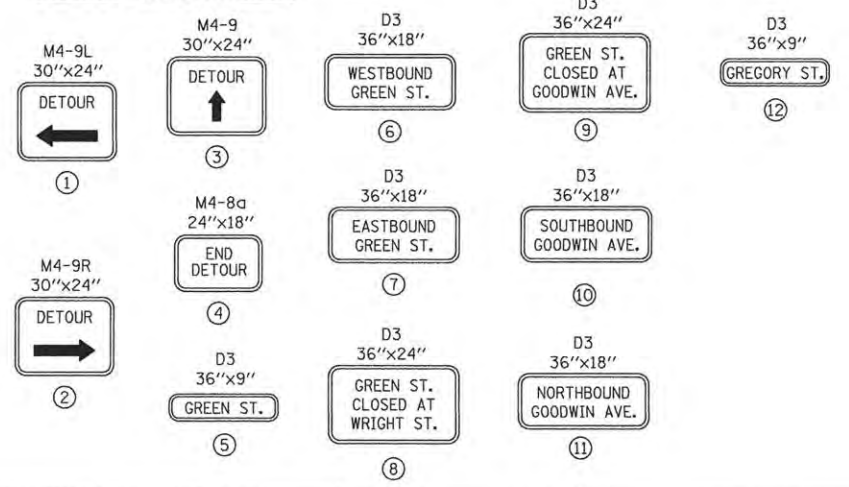

**DETOUR PLAN LEGEND**

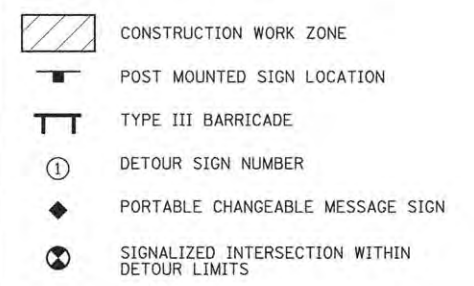

LAYOUT	DLC	11/24/15
DRAWN	CLS	2/4/16
REVIEWED	MGD	3/22/16

FILE NAME = Z:\Plansheets\Project1\PI1-shi-staging03ad.dgn  
 PLOT DATE = 5/3/2016 10:28:34 AM

DESIGNED -	DLC	REVISED -	
DRAWN -	CLS	REVISED -	
CHECKED -	MGD	REVISED -	
DATE -	3/23/2016	REVISED -	

STATE OF ILLINOIS  
 DEPARTMENT OF TRANSPORTATION

PROJECT 1 - GREEN STREET  
 STAGE 3A - DETOUR PLAN

SCALE: N/A SHEET NO. OF SHEETS STA. TO STA.

F.A.J. RTE.	SECTION	COUNTY	TOTAL SHEETS	SHEET NO.
7126	15-00304-01-PV	CHAMPAIGN	239	155
MCORE PROJECT 1		CONTRACT NO. 91539		
JOB NO. C-95-305-16 ILLINOIS FED. AID PROJECT T16-5181(057)				



**STAGE 3A KEY NOTES:**

- PEDESTRIAN ACCESS SHALL BE MAINTAINED ON ONE SIDE OF THE STREET AT ALL TIMES. SIGN LOCATION SHALL REFLECT CURRENT SIDEWALK CLOSURES TO DIRECT PEDESTRIANS THROUGH THE WORK ZONE AREA. FENCES AND BARRICADES SHALL BE PROVIDED AS DIRECTED BY THE ENGINEER. ALSO SEE STANDARD DETAIL 701801 FOR ADDITIONAL INFORMATION.
- INCIDENTAL HOT-MIX ASPHALT SURFACING AND TEMPORARY SIDEWALK TRANSITIONS SHALL BE INSTALLED TO MATCH EXISTING CONDITIONS.
- COORDINATE CONSTRUCTION OF THIS ENTRANCE AND THE ADJACENT ROADWAY IMPROVEMENTS WITH THE PROPERTY OWNER TO MAINTAIN VEHICULAR ACCESS.
- COORDINATE CONSTRUCTION OF THIS ENTRANCE AND THE ADJACENT ROADWAY IMPROVEMENTS WITH THE PROPERTY OWNER TO MAINTAIN VEHICULAR ACCESS.

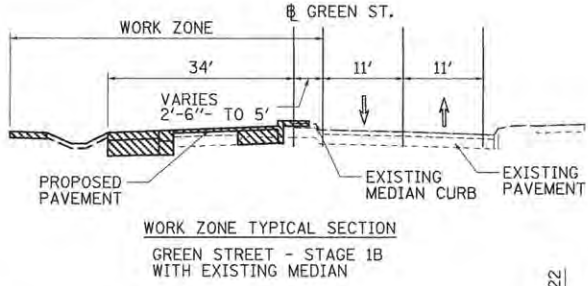
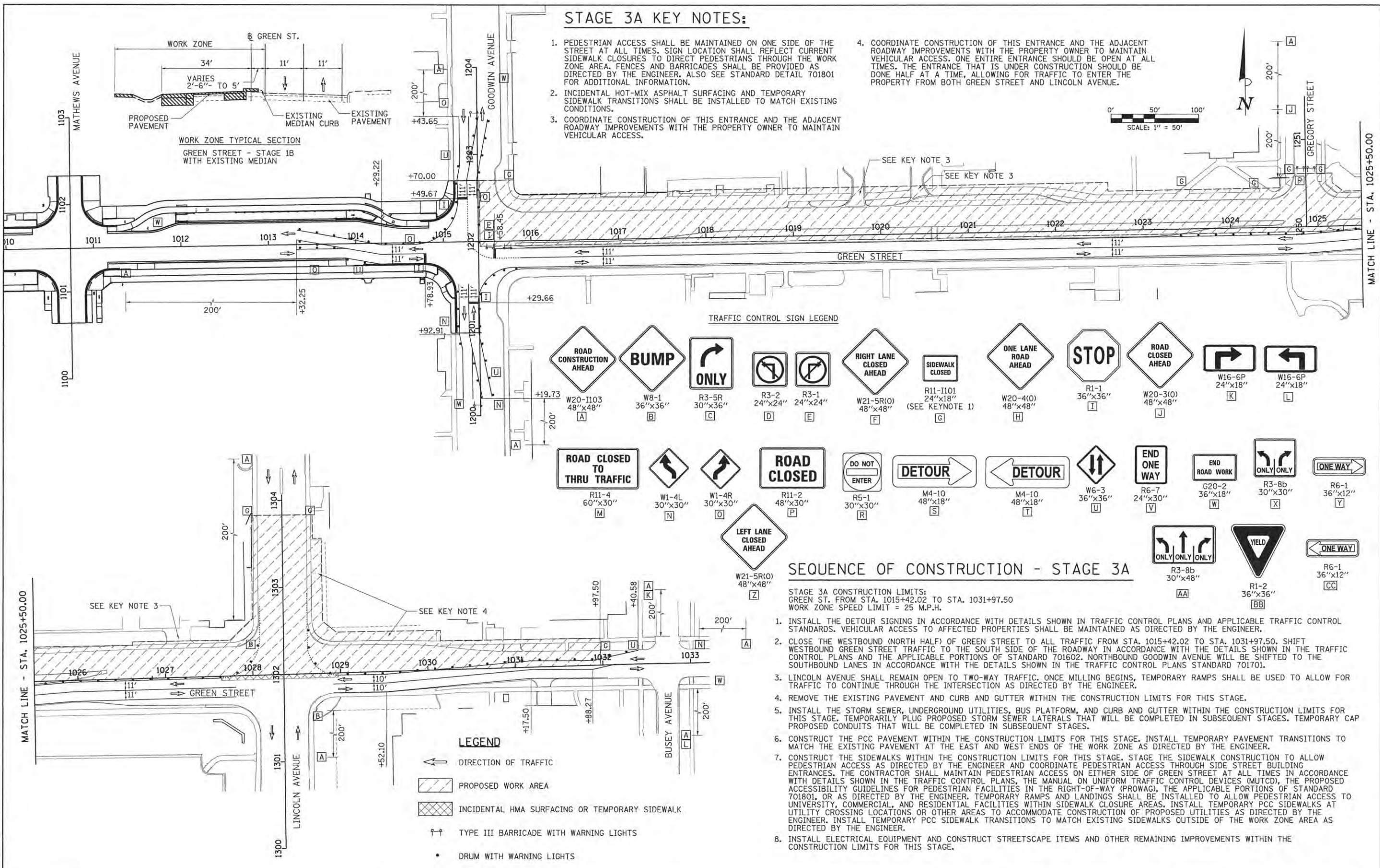

**TRAFFIC CONTROL SIGN LEGEND**

ROAD CONSTRUCTION AHEAD W20-1103 48"x48" A	BUMP WB-1 36"x36" B	ONLY R3-5R 30"x36" C	R3-2 24"x24" D	R3-1 24"x24" E	RIGHT LANE CLOSED AHEAD W21-5R(O) 48"x48" F	SIDEWALK CLOSED R11-1101 24"x18" (SEE KEYNOTE 1) G	ONE LANE ROAD AHEAD W20-4(O) 48"x48" H	STOP R1-1 36"x36" I	ROAD CLOSED AHEAD W20-3(O) 48"x48" J	W16-6P 24"x18" K	W16-6P 24"x18" L
ROAD CLOSED THRU TRAFFIC R11-4 60"x30" M	LEFT LANE CLOSED AHEAD W1-4L 30"x30" N	W1-4R 30"x30" O	ROAD CLOSED R11-2 48"x30" P	DO NOT ENTER R5-1 30"x30" R	DETOUR M4-10 48"x18" S	DETOUR M4-10 48"x18" T	W6-3 36"x36" U	END ONE WAY R6-7 24"x30" V	END ROAD WORK G20-2 36"x18" W	ONLY ONLY R3-8b 30"x30" X	ONE WAY R6-1 36"x12" Y
ONLY ONLY ONLY R3-8b 30"x48" AA	YIELD R1-2 36"x36" BB	ONE WAY R6-1 36"x12" CC									

**SEQUENCE OF CONSTRUCTION - STAGE 3A**

- STAGE 3A CONSTRUCTION LIMITS:  
GREEN ST. FROM STA. 1015+42.02 TO STA. 1031+97.50  
WORK ZONE SPEED LIMIT = 25 M.P.H.
- INSTALL THE DETOUR SIGNING IN ACCORDANCE WITH DETAILS SHOWN IN TRAFFIC CONTROL PLANS AND APPLICABLE TRAFFIC CONTROL STANDARDS. VEHICULAR ACCESS TO AFFECTED PROPERTIES SHALL BE MAINTAINED AS DIRECTED BY THE ENGINEER.
  - CLOSE THE WESTBOUND (NORTH HALF) OF GREEN STREET TO ALL TRAFFIC FROM STA. 1015+42.02 TO STA. 1031+97.50. SHIFT WESTBOUND GREEN STREET TRAFFIC TO THE SOUTH SIDE OF THE ROADWAY IN ACCORDANCE WITH THE DETAILS SHOWN IN THE TRAFFIC CONTROL PLANS AND THE APPLICABLE PORTIONS OF STANDARD 701602. NORTHBOUND GOODWIN AVENUE WILL BE SHIFTED TO THE SOUTHBOUND LANES IN ACCORDANCE WITH THE DETAILS SHOWN IN THE TRAFFIC CONTROL PLANS STANDARD 701701.
  - LINCOLN AVENUE SHALL REMAIN OPEN TO TWO-WAY TRAFFIC. ONCE MILLING BEGINS, TEMPORARY RAMPS SHALL BE USED TO ALLOW FOR TRAFFIC TO CONTINUE THROUGH THE INTERSECTION AS DIRECTED BY THE ENGINEER.
  - REMOVE THE EXISTING PAVEMENT AND CURB AND GUTTER WITHIN THE CONSTRUCTION LIMITS FOR THIS STAGE.
  - INSTALL THE STORM SEWER, UNDERGROUND UTILITIES, BUS PLATFORM, AND CURB AND GUTTER WITHIN THE CONSTRUCTION LIMITS FOR THIS STAGE. TEMPORARILY PLUG PROPOSED STORM SEWER LATERALS THAT WILL BE COMPLETED IN SUBSEQUENT STAGES. TEMPORARY CAP PROPOSED CONDUITS THAT WILL BE COMPLETED IN SUBSEQUENT STAGES.
  - CONSTRUCT THE PCC PAVEMENT WITHIN THE CONSTRUCTION LIMITS FOR THIS STAGE. INSTALL TEMPORARY PAVEMENT TRANSITIONS TO MATCH THE EXISTING PAVEMENT AT THE EAST AND WEST ENDS OF THE WORK ZONE AS DIRECTED BY THE ENGINEER.
  - CONSTRUCT THE SIDEWALKS WITHIN THE CONSTRUCTION LIMITS FOR THIS STAGE. STAGE THE SIDEWALK CONSTRUCTION TO ALLOW PEDESTRIAN ACCESS AS DIRECTED BY THE ENGINEER AND COORDINATE PEDESTRIAN ACCESS THROUGH SIDE STREET BUILDING ENTRANCES. THE CONTRACTOR SHALL MAINTAIN PEDESTRIAN ACCESS ON EITHER SIDE OF GREEN STREET AT ALL TIMES IN ACCORDANCE WITH DETAILS SHOWN IN THE TRAFFIC CONTROL PLANS, THE MANUAL ON UNIFORM TRAFFIC CONTROL DEVICES (MUTCD), THE PROPOSED ACCESSIBILITY GUIDELINES FOR PEDESTRIAN FACILITIES IN THE RIGHT-OF-WAY (PROWAG), THE APPLICABLE PORTIONS OF STANDARD 701801, OR AS DIRECTED BY THE ENGINEER. TEMPORARY RAMPS AND LANDINGS SHALL BE INSTALLED TO ALLOW PEDESTRIAN ACCESS TO UNIVERSITY, COMMERCIAL, AND RESIDENTIAL FACILITIES WITHIN SIDEWALK CLOSURE AREAS. INSTALL TEMPORARY PCC SIDEWALKS AT UTILITY CROSSING LOCATIONS OR OTHER AREAS TO ACCOMMODATE CONSTRUCTION OF PROPOSED UTILITIES AS DIRECTED BY THE ENGINEER. INSTALL TEMPORARY PCC SIDEWALK TRANSITIONS TO MATCH EXISTING SIDEWALKS OUTSIDE OF THE WORK ZONE AREA AS DIRECTED BY THE ENGINEER.
  - INSTALL ELECTRICAL EQUIPMENT AND CONSTRUCT STREETScape ITEMS AND OTHER REMAINING IMPROVEMENTS WITHIN THE CONSTRUCTION LIMITS FOR THIS STAGE.

**LEGEND**

- DIRECTION OF TRAFFIC
- PROPOSED WORK AREA
- INCIDENTAL HMA SURFACING OR TEMPORARY SIDEWALK
- TYPE III BARRICADE WITH WARNING LIGHTS
- DRUM WITH WARNING LIGHTS

© Copyright Hanson Professional Services Inc. 2016  
**HANSON**  
Hanson Professional Services Inc.

LAYOUT	DLC	11/24/15
DRAWN	CLS	2/4/16
REVIEWED	MGD	3/7/2016

FILE NAME = Z:\Plansheets\Project1\PI1-shi-staging03at.dgn  
PLOT DATE = 5/3/2016 10:29:42 AM

DESIGNED	-	DLC	REVISED	-
DRAWN	-	CLS	REVISED	-
CHECKED	-	MGD	REVISED	-
DATE	-	3/23/2016	REVISED	-

STATE OF ILLINOIS  
DEPARTMENT OF TRANSPORTATION

PROJECT 1 - GREEN STREET  
STAGE 3A - TRAFFIC CONTROL PLANS

SCALE: 1"=50' SHEET NO. OF SHEETS STA. TO STA.

F.A.U. RTE.	SECTION	COUNTY	TOTAL SHEETS	SHEET NO.
7126	15-00304-01-PV	CHAMPAIGN	239	156
MCORE PROJECT 1		CONTRACT NO. 91539		
JOB NO. C-95-305-16 ILLINOIS FED. AID PROJECT T16-5181(057)				

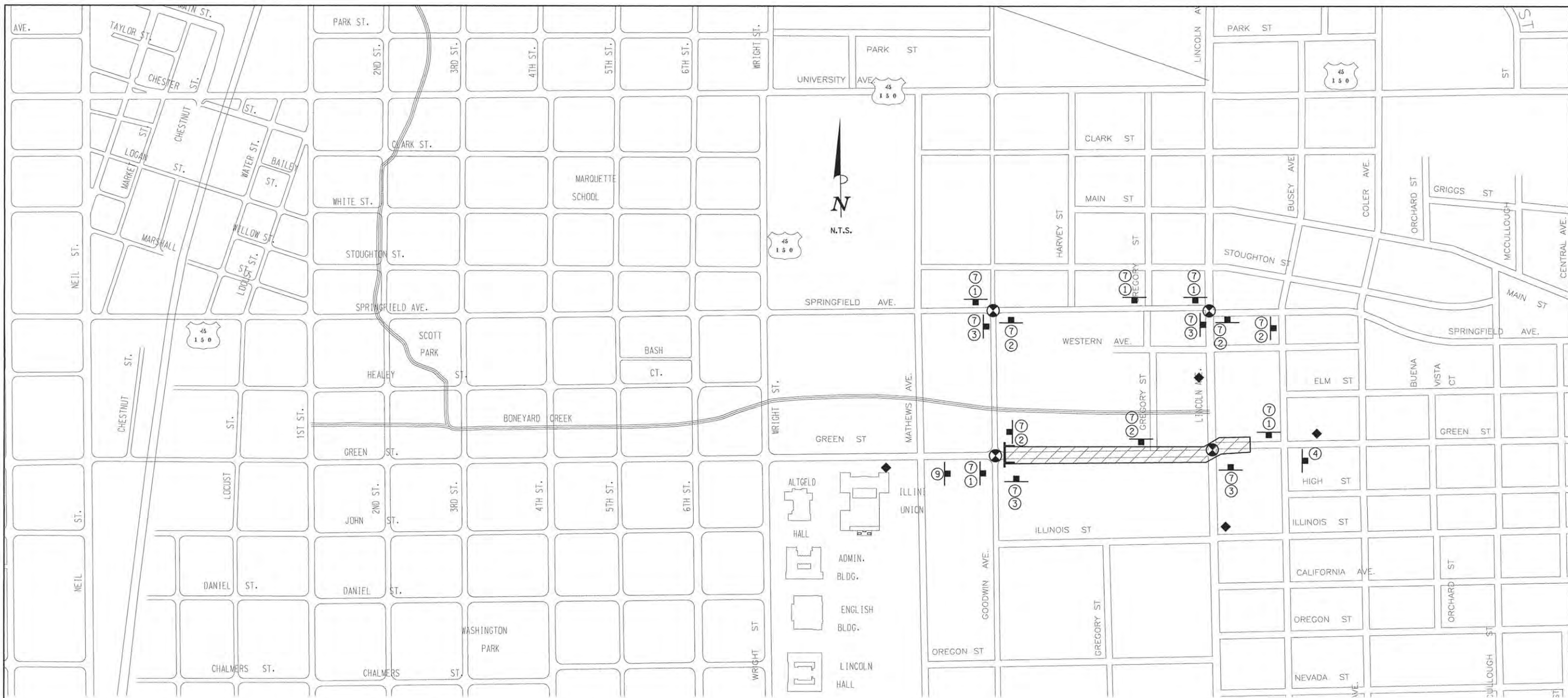

**DETOUR SIGN LEGEND**

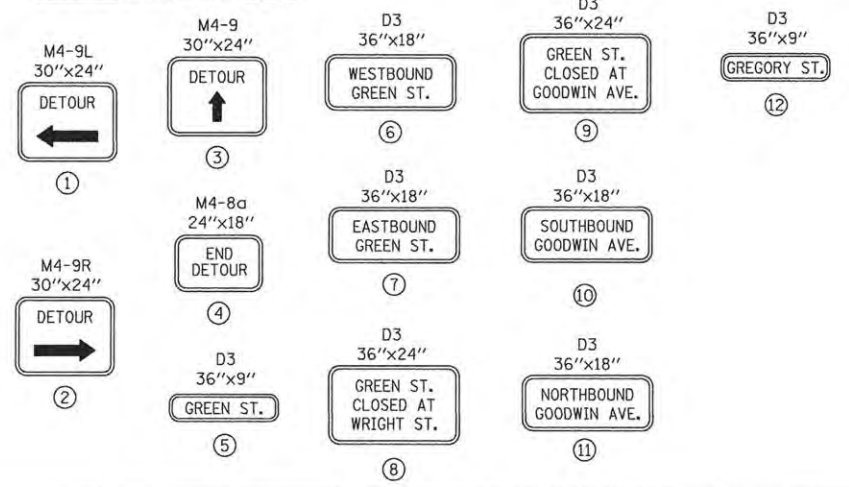

**DETOUR PLAN LEGEND**

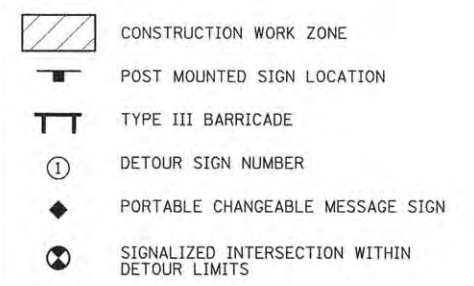

LAYOUT	DLC	11/24/15
DRAWN	CLS	2/4/16
REVIEWED	MGD	3/22/16

FILE NAME = Z:\Plans\Sheets\Project1\PI1-sht-staging03bd.dgn  
 PLOT DATE = 5/3/2016 10:29:54 AM

DESIGNED -	DLC	REVISED -	
DRAWN -	CLS	REVISED -	
CHECKED -	MGD	REVISED -	
DATE -	3/23/2016	REVISED -	

STATE OF ILLINOIS  
 DEPARTMENT OF TRANSPORTATION

PROJECT 1 - GREEN STREET  
 STAGE 3B - DETOUR PLAN

SCALE: N/A	SHEET NO.	OF	SHEETS	STA.	TO	STA.
------------	-----------	----	--------	------	----	------

F.A.U. RTE.	SECTION	COUNTY	TOTAL SHEETS	SHEET NO.
7126	15-00304-01-PV	CHAMPAIGN	239	157
MCORE PROJECT 1			CONTRACT NO. 91539	
JOB NO. C-95-305-16 ILLINOIS FED. AID PROJECT T16-51810571				

**STAGE 3B KEY NOTES:**

1. PEDESTRIAN ACCESS SHALL BE MAINTAINED ON ONE SIDE OF THE STREET AT ALL TIMES. SIGN LOCATION SHALL REFLECT CURRENT SIDEWALK CLOSURES TO DIRECT PEDESTRIANS THROUGH THE WORK ZONE AREA. FENCES AND BARRICADES SHALL BE PROVIDED AS DIRECTED BY THE ENGINEER. ALSO SEE STANDARD DETAIL 701801 FOR ADDITIONAL INFORMATION.
2. INCIDENTAL HOT-MIX ASPHALT SURFACING AND TEMPORARY SIDEWALK TRANSITIONS SHALL BE INSTALLED TO MATCH EXISTING CONDITIONS.
3. COORDINATE CONSTRUCTION OF THIS ENTRANCE AND THE ADJACENT ROADWAY IMPROVEMENTS WITH THE PROPERTY OWNER TO MAINTAIN VEHICULAR ACCESS.
4. COORDINATE CONSTRUCTION OF THIS ENTRANCE AND THE ADJACENT ROADWAY IMPROVEMENTS WITH THE PROPERTY OWNER TO MAINTAIN VEHICULAR ACCESS. ONE ENTIRE ENTRANCE SHOULD BE OPEN AT ALL TIMES. THE ENTRANCE THAT IS UNDER CONSTRUCTION SHOULD BE DONE HALF AT A TIME, ALLOWING FOR TRAFFIC TO ENTER THE PROPERTY FROM BOTH GREEN STREET AND LINCOLN AVENUE.

**LEGEND**

- ← DIRECTION OF TRAFFIC
- ▨ PROPOSED WORK AREA
- ▩ INCIDENTAL HMA SURFACING OR TEMPORARY SIDEWALK
- ↑↑ TYPE III BARRICADE WITH WARNING LIGHTS
- DRUM WITH WARNING LIGHTS

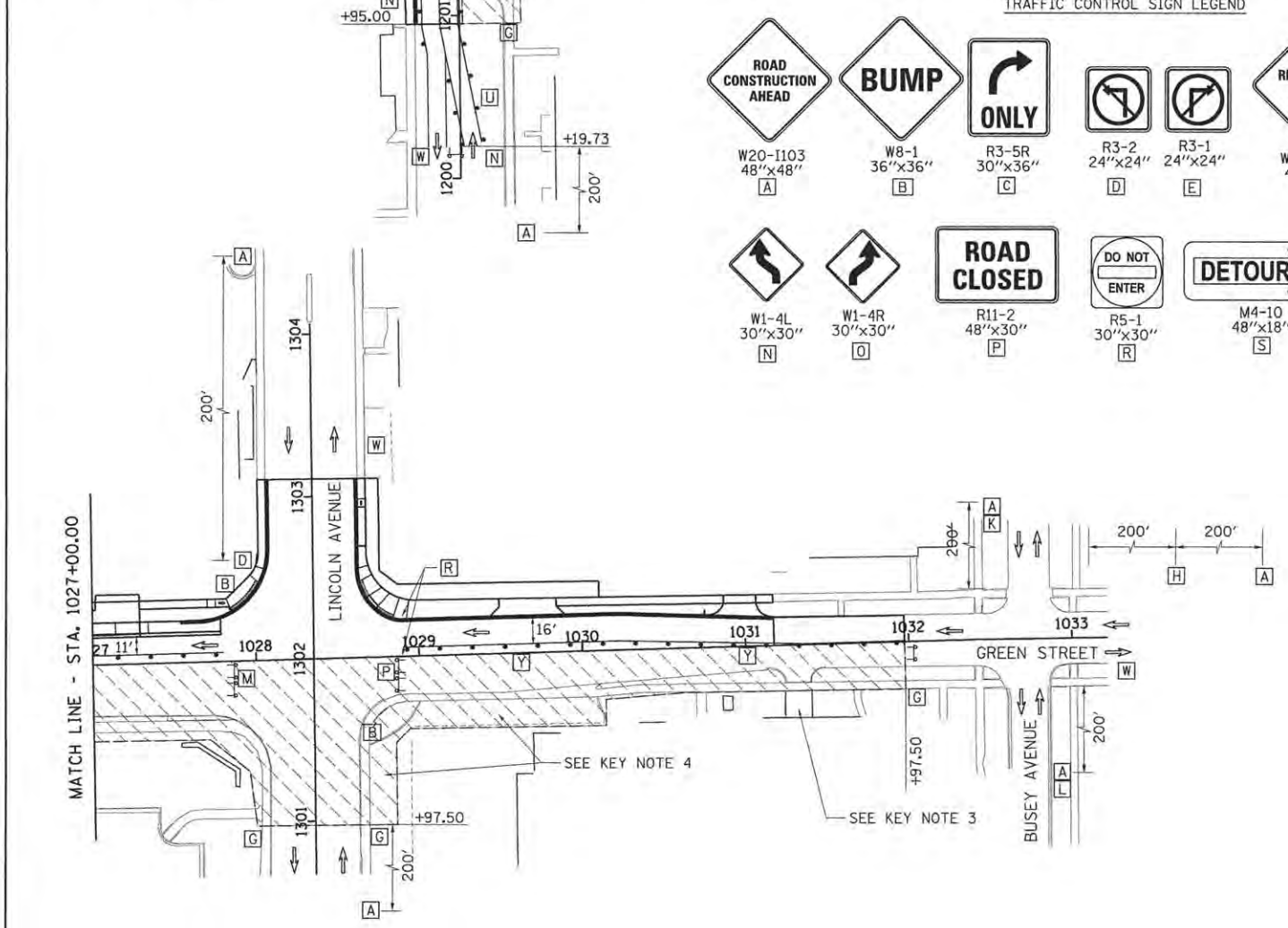
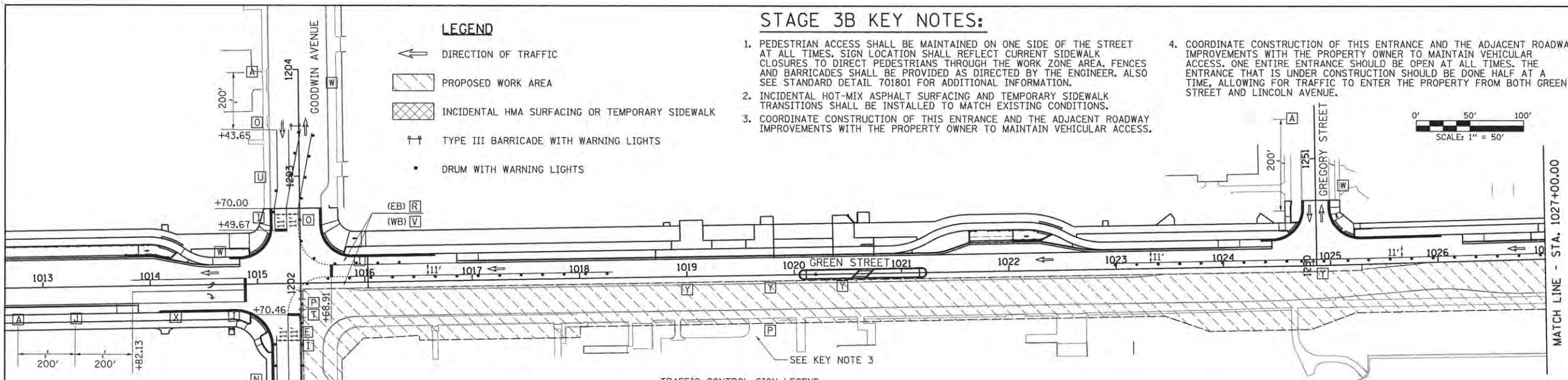

**TRAFFIC CONTROL SIGN LEGEND**

W20-1103 48"x48"	W8-1 36"x36"	R3-5R 30"x36"	R3-2 24"x24"	R3-1 24"x24"	W21-5R(O) 48"x48"	R11-1101 24"x18" (SEE KEYNOTE 1)	W20-4(O) 48"x48"	R1-1 36"x36"	W20-3(O) 48"x48"	W16-6P 24"x18"	W16-6P 24"x18"	R11-4 60"x30"	
W1-4L 30"x30"	W1-4R 30"x30"	R11-2 48"x30"	R5-1 30"x30"	M4-10 48"x18"	M4-10 48"x18"	W6-3 36"x36"	R6-7 24"x30"	G20-2 36"x18"	R3-8b 30"x30"	R6-1 36"x12"	W21-5R(O) 48"x48"	R3-8b 30"x48"	R1-2 36"x36"
												R6-1 36"x12"	

**SEQUENCE OF CONSTRUCTION - STAGE 3B**

STAGE 3B CONSTRUCTION LIMITS:  
 GREEN ST. FROM STA. 1015+42.02 TO STA. 1031+97.50  
 WORK ZONE SPEED LIMIT = 25 M.P.H.

1. INSTALL THE DETOUR SIGNING IN ACCORDANCE WITH DETAILS SHOWN IN TRAFFIC CONTROL PLANS AND APPLICABLE TRAFFIC CONTROL STANDARDS. VEHICULAR ACCESS TO AFFECTED PROPERTIES SHALL BE MAINTAINED AS DIRECTED BY THE ENGINEER.
2. CLOSE THE SOUTH HALF OF GREEN STREET TO ALL TRAFFIC FROM STA. 1015+42.02 TO STA. 1031+97.50. EASTBOUND GREEN STREET WILL BE DETOURED IN ACCORDANCE WITH THE DETAILS SHOWN IN THE TRAFFIC CONTROL PLANS AND THE APPLICABLE PORTIONS OF STANDARD 701901. NORTHBOUND GOODWIN AVENUE WILL BE SHIFTED TO THE SOUTHBOUND LANES IN ACCORDANCE WITH THE DETAILS SHOWN IN THE TRAFFIC CONTROL PLANS STANDARD 701701.
3. LINCOLN AVENUE SHALL REMAIN OPEN TO TWO-WAY TRAFFIC. ONCE MILLING BEGINS, TEMPORARY RAMPS SHALL BE USED TO ALLOW FOR TRAFFIC TO CONTINUE THROUGH THE INTERSECTION AS DIRECTED BY THE ENGINEER.
4. REMOVE THE EXISTING PAVEMENT AND CURB AND GUTTER WITHIN THE CONSTRUCTION LIMITS FOR THIS STAGE.
5. INSTALL THE STORM SEWER, UNDERGROUND UTILITIES, BUS PLATFORM, AND CURB AND GUTTER WITHIN THE CONSTRUCTION LIMITS FOR THIS STAGE. TEMPORARILY PLUG PROPOSED STORM SEWER LATERALS THAT WILL BE COMPLETED IN SUBSEQUENT STAGES.
6. CONSTRUCT THE PCC PAVEMENT WITHIN THE CONSTRUCTION LIMITS FOR THIS STAGE. INSTALL TEMPORARY PAVEMENT TRANSITIONS TO MATCH THE EXISTING PAVEMENT AT THE EAST AND WEST ENDS OF THE WORK ZONE AS DIRECTED BY THE ENGINEER.
7. CONSTRUCT THE SIDEWALKS WITHIN THE CONSTRUCTION LIMITS FOR THIS STAGE. STAGE THE SIDEWALK CONSTRUCTION TO ALLOW PEDESTRIAN ACCESS AS DIRECTED BY THE ENGINEER AND COORDINATE PEDESTRIAN ACCESS THROUGH SIDE STREET BUILDING ENTRANCES. THE CONTRACTOR SHALL MAINTAIN PEDESTRIAN ACCESS ON EITHER SIDE OF GREEN STREET AT ALL TIMES IN ACCORDANCE WITH DETAILS SHOWN IN THE TRAFFIC CONTROL PLANS, THE MANUAL ON UNIFORM TRAFFIC CONTROL DEVICES (MUTCD), THE PROPOSED ACCESSIBILITY GUIDELINES FOR PEDESTRIAN FACILITIES IN THE RIGHT-OF-WAY (PROWAG), THE APPLICABLE PORTIONS OF STANDARD 701801, OR AS DIRECTED BY THE ENGINEER. TEMPORARY RAMPS AND LANDINGS SHALL BE INSTALLED TO ALLOW PEDESTRIAN ACCESS TO UNIVERSITY, COMMERCIAL, AND RESIDENTIAL FACILITIES WITHIN SIDEWALK CLOSURE AREAS. INSTALL TEMPORARY PCC SIDEWALKS AT UTILITY CROSSING LOCATIONS OR OTHER AREAS TO ACCOMMODATE CONSTRUCTION OF PROPOSED UTILITIES AS DIRECTED BY THE ENGINEER. INSTALL TEMPORARY PCC SIDEWALK TRANSITIONS TO MATCH EXISTING SIDEWALKS OUTSIDE OF THE WORK ZONE AREA AS DIRECTED BY THE ENGINEER.
8. INSTALL ELECTRICAL EQUIPMENT AND CONSTRUCT STREETScape ITEMS AND OTHER REMAINING IMPROVEMENTS WITHIN THE CONSTRUCTION LIMITS FOR THIS STAGE.

LAYOUT	DLC	11/24/15
DRAWN	CLS	2/4/16
REVIEWED	MGD	3/22/16

FILE NAME = Z:\Plans\Sheets\Project1\VP1-shl-staging03bt.dgn  
 PLOT DATE = 5/3/2016 10:31:01 AM

DESIGNED -	DLC	REVISED -	
DRAWN -	CLS	REVISED -	
CHECKED -	MGD	REVISED -	
DATE -	3/23/2016	REVISED -	

STATE OF ILLINOIS  
 DEPARTMENT OF TRANSPORTATION

PROJECT 1 - GREEN STREET  
 STAGE 3B - TRAFFIC CONTROL PLANS

SCALE: 1"=50'	SHEET NO. OF SHEETS	STA. TO STA.
---------------	---------------------	--------------

F.A.U. RTE.	SECTION	COUNTY	TOTAL SHEETS	SHEET NO.
7126	15-00304-01-PV	CHAMPAIGN	239	158
MCORE PROJECT 1		CONTRACT NO. 91539		
JOB NO. C-95-305-16   ILLINOIS FED. AID PROJECT T16-51810571				

GREEN STREET PAVEMENT SLOPE - RIGHT  
 STA. 1009+80.00 TO STA. 1010+55.00  
 TRANSITION FROM 2.00% TO 1.00%  
 STA. 1010+55.00 TO STA. 1011+00.00 = 1.00%  
 STA. 1011+00.00 TO STA. 1011+20.00  
 TRANSITION FROM 1.00% TO 2.00%

SEE DRAINAGE PLANS  
 FOR INLET INFORMATION

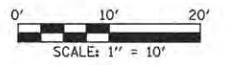

© Copyright Hanson Professional Services, Inc. 2016  
**HANSON**  
 Hanson Professional Services Inc.

LAYOUT	BAB	11/24/15
DRAWN	CLS	2/4/16
REVIEWED	MGD	3/22/16

FILE NAME =  
 Z:\Plansheets\Project1\PI1-shl-Indel02.dgn  
 PLOT DATE =  
 3/3/2016 10:31:23 AM

DESIGNED	-	BAB	REVISED	-
DRAWN	-	CLS	REVISED	-
CHECKED	-	MGD	REVISED	-
DATE	-	3/23/2016	REVISED	-

STATE OF ILLINOIS  
 DEPARTMENT OF TRANSPORTATION

PROJECT 1 - GREEN STREET & MATHEWS AVENUE  
 INTERSECTION DETAIL

SCALE: 1"=10' SHEET NO. OF SHEETS STA. TO STA.

F.A.U. RTE.	SECTION	COUNTY	TOTAL SHEETS	SHEET NO.
7126	15-00304-01-PV	CHAMPAIGN	239	159
MCORE PROJECT 1			CONTRACT NO. 91539	
JOB NO. C-95-305-16 ILLINOIS FED. AID PROJECT T16-51810571				

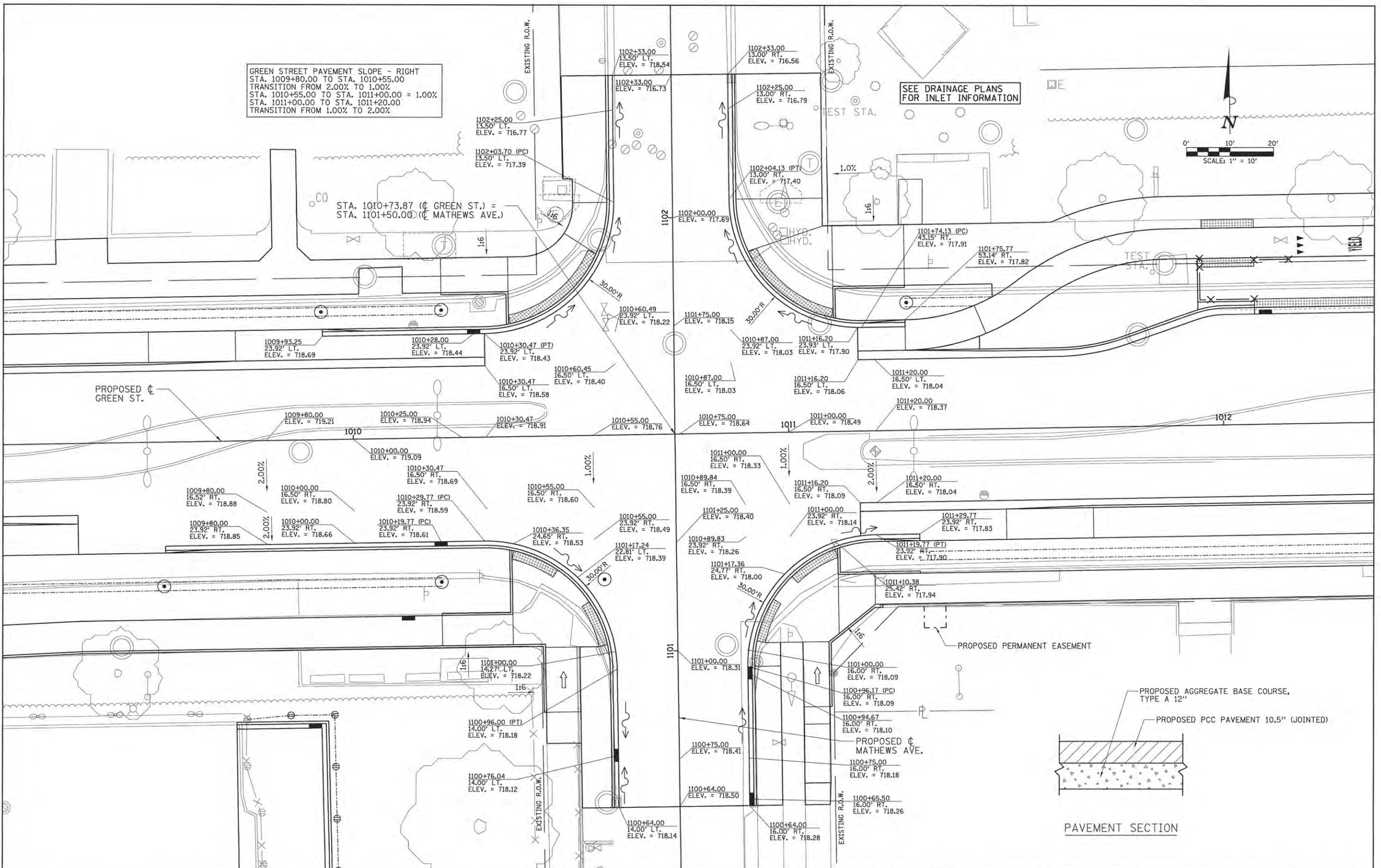
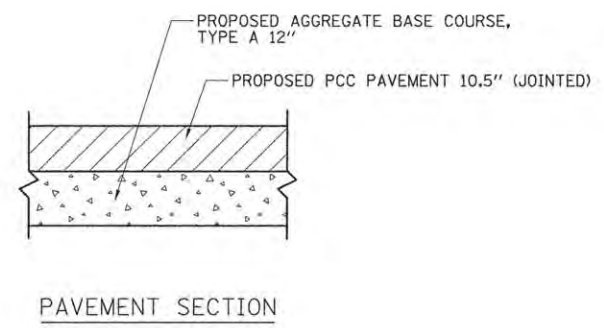

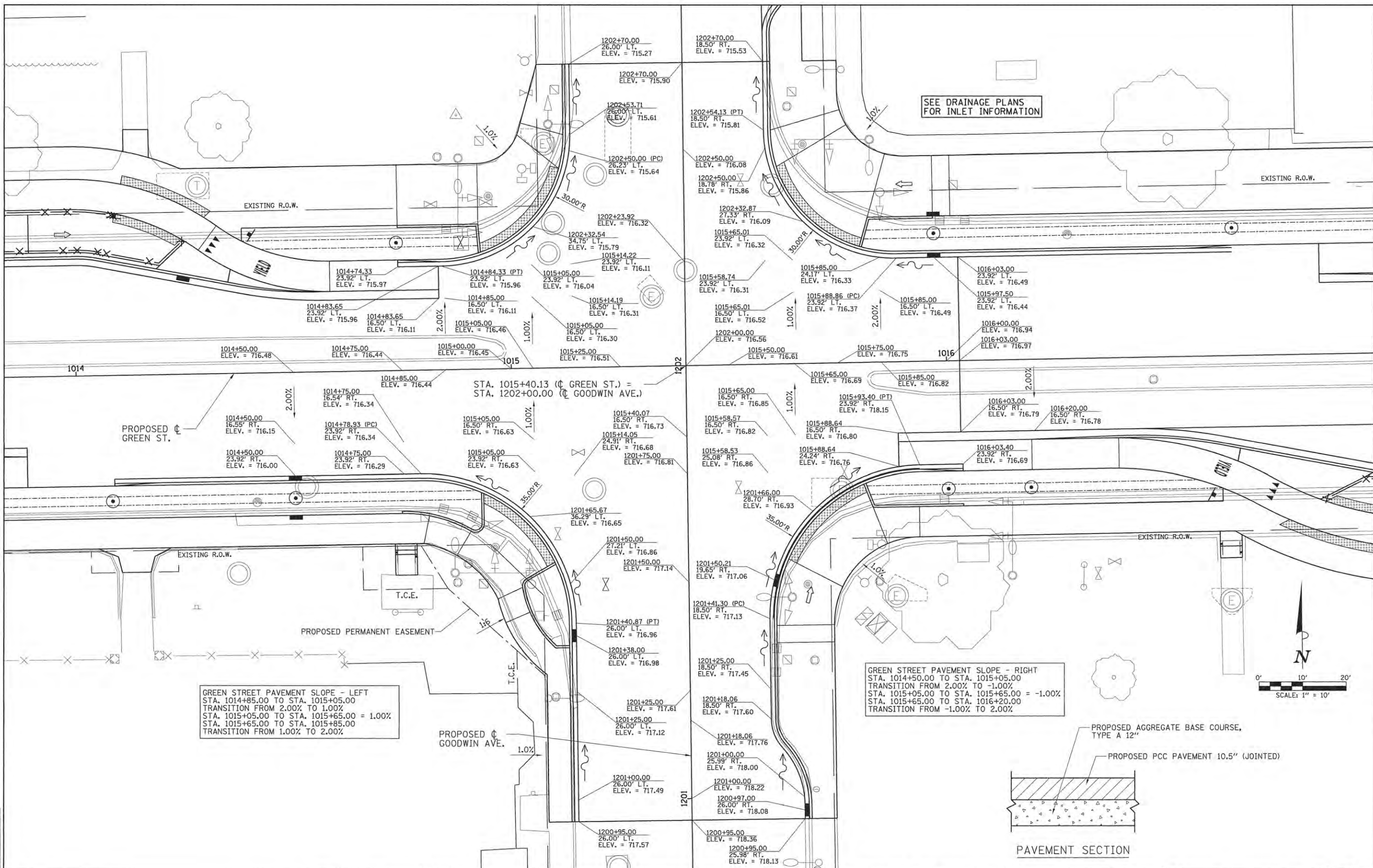

FILE NAME = Z:\Plansheets\Project1\PI-1ht-Intdel03.dgn  
 PLOT DATE = 5/3/2016 10:31:29 AM

DESIGNED -	BAB	REVISED -	
DRAWN -	CLS	REVISED -	
CHECKED -	MGD	REVISED -	
DATE -	3/23/2016	REVISED -	

STATE OF ILLINOIS  
 DEPARTMENT OF TRANSPORTATION

PROJECT 1 - GREEN STREET & GOODWIN AVENUE  
 INTERSECTION DETAIL  
 SCALE: 1"=10' SHEET NO. OF SHEETS STA. TO STA.

F.A.U. RTE.	SECTION	COUNTY	TOTAL SHEETS	SHEET NO.
7126	15-00304-01-PV	CHAMPAIGN	239	160
MCORE PROJECT 1			CONTRACT NO. 91539	
JOB NO. C-95-305-16 ILLINOIS FED. AID PROJECT T16-S181057J				

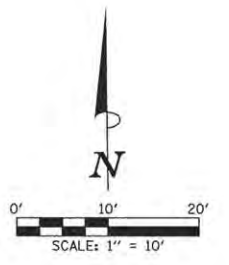
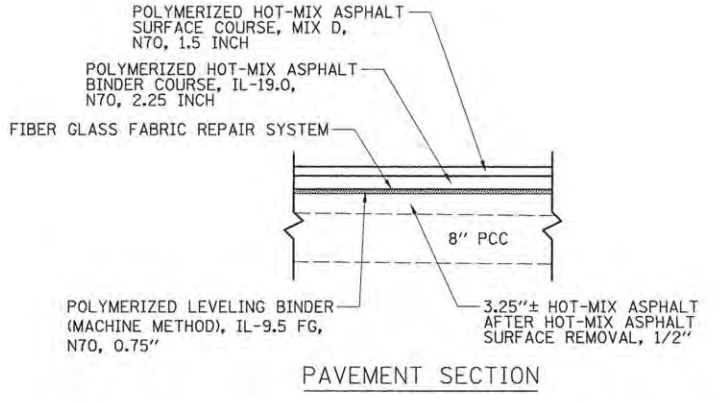

SEE DRAINAGE PLANS FOR INLET INFORMATION

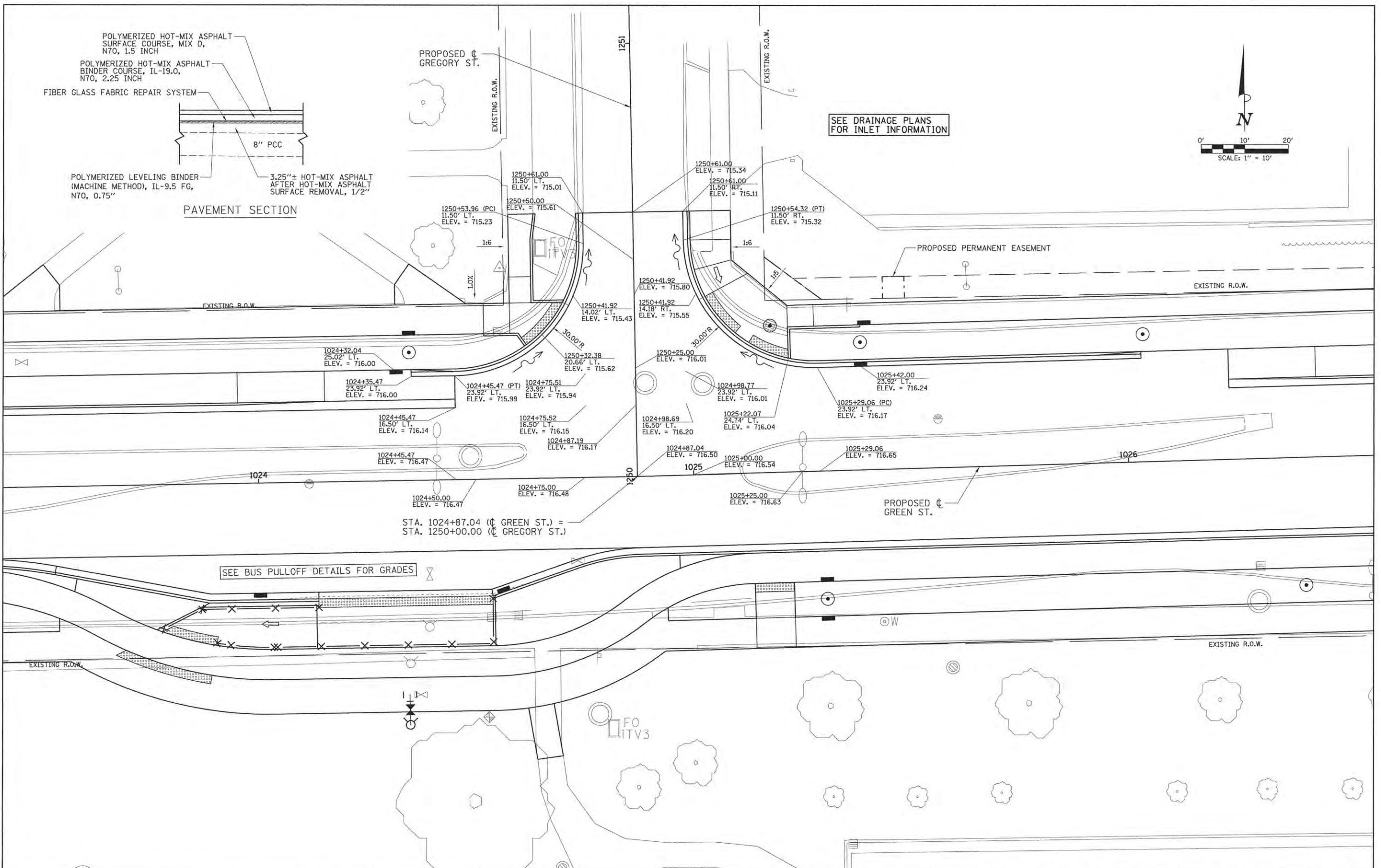

STA. 1024+87.04 (G GREEN ST.) =  
STA. 1250+00.00 (G GREGORY ST.)

SEE BUS PULLOFF DETAILS FOR GRADES

© Copyright Hanson Professional Services Inc. 2016  
**HANSON**  
 Hanson Professional Services Inc.

LAYOUT	BAB	11/24/15
DRAWN	CLS	2/4/16
REVIEWED	MGD	3/22/16

FILE NAME =  
Z:\Plans\Sheets\Project1\PI-1st-Intdet04.dgn  
PLOT DATE =  
5/3/2016 10:31:34 AM

DESIGNED -	BAB	REVISED -	
DRAWN -	CLS	REVISED -	
CHECKED -	MGD	REVISED -	
DATE -	3/23/2016	REVISED -	

STATE OF ILLINOIS  
DEPARTMENT OF TRANSPORTATION

PROJECT 1 - GREEN STREET & GREGORY STREET  
INTERSECTION DETAIL

SCALE: 1"=10'	SHEET NO.	OF	SHEETS	STA.	TO STA.
---------------	-----------	----	--------	------	---------

F.A.U. RTE.	SECTION	COUNTY	TOTAL SHEETS	SHEET NO.
7126	15-00304-01-PV	CHAMPAIGN	239	161
MCORE PROJECT 1			CONTRACT NO. 91539	
JOB NO. C-95-305-16   ILLINOIS FED. AID PROJECT T16-5181(057)				

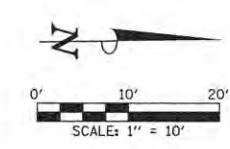

SEE DRAINAGE PLANS FOR INLET INFORMATION

© Copyright Hanson Professional Services, Inc. 2016  
**HANSON**  
 Hanson Professional Services Inc.

LAYOUT	BAB	11/22/15
DRAWN	CLS	2/4/16
REVIEWED	MGD	3/22/16

FILE NAME = Z:\Plans\Sheets\Project1\PI1-sht-Intdet05.dgn  
 PLOT DATE = 5/3/2016 10:31:37 AM

DESIGNED - BAB	REVISED -
DRAWN - CLS	REVISED -
CHECKED - MGD	REVISED -
DATE - 3/23/2016	REVISED -

STATE OF ILLINOIS  
 DEPARTMENT OF TRANSPORTATION

**PROJECT 1 - GREEN STREET & LINCOLN AVENUE**  
**INTERSECTION DETAIL**

SCALE: 1"=10' SHEET NO. OF SHEETS STA. TO STA.

F.A.U. R.T.E.	SECTION	COUNTY	TOTAL SHEETS	SHEET NO.
7126	15-00304-01-PV	CHAMPAIGN	239	162
MCORE PROJECT 1		CONTRACT NO. 91539		
JOB NO. C-95-305-16 ILLINOIS FED. AID PROJECT T16-51810571				

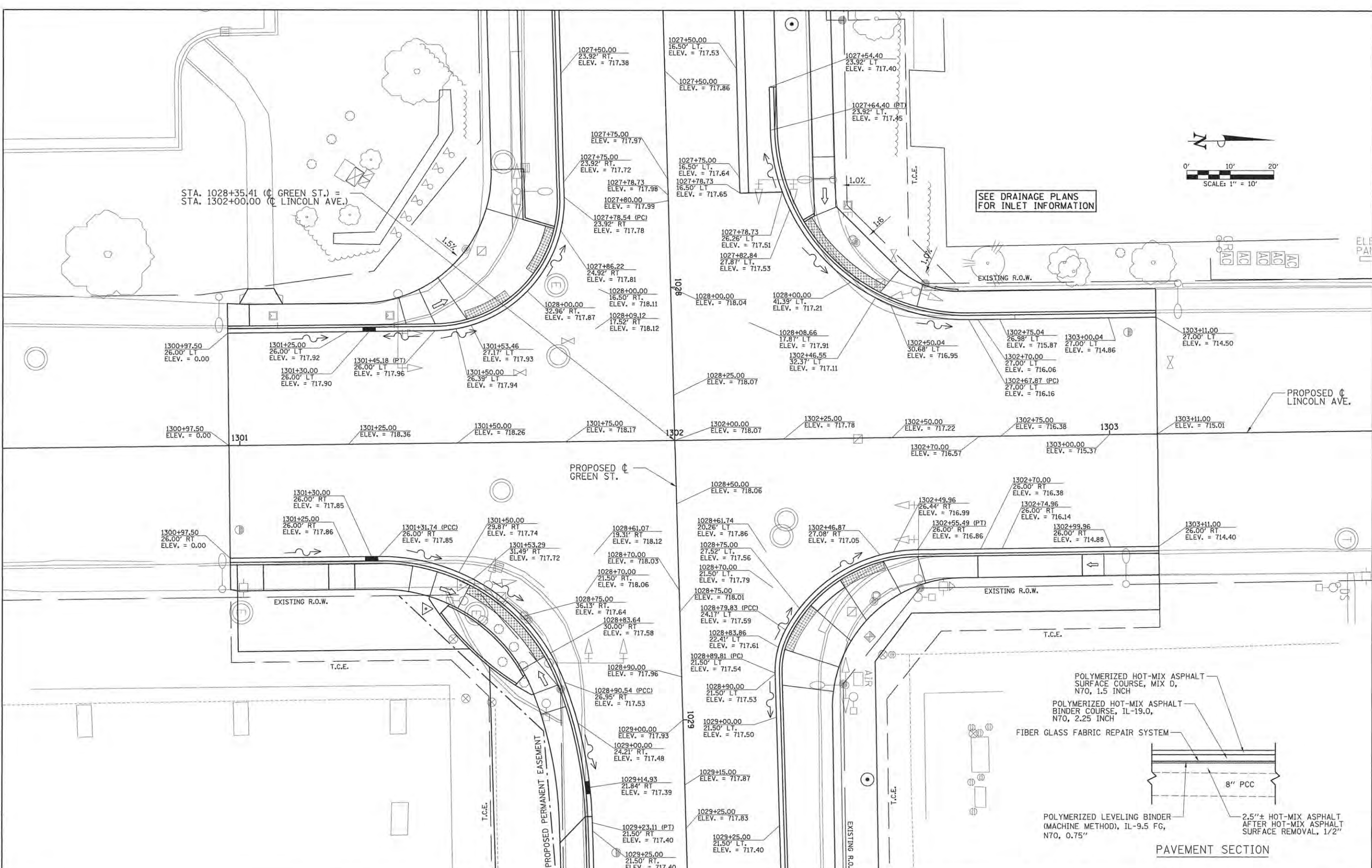

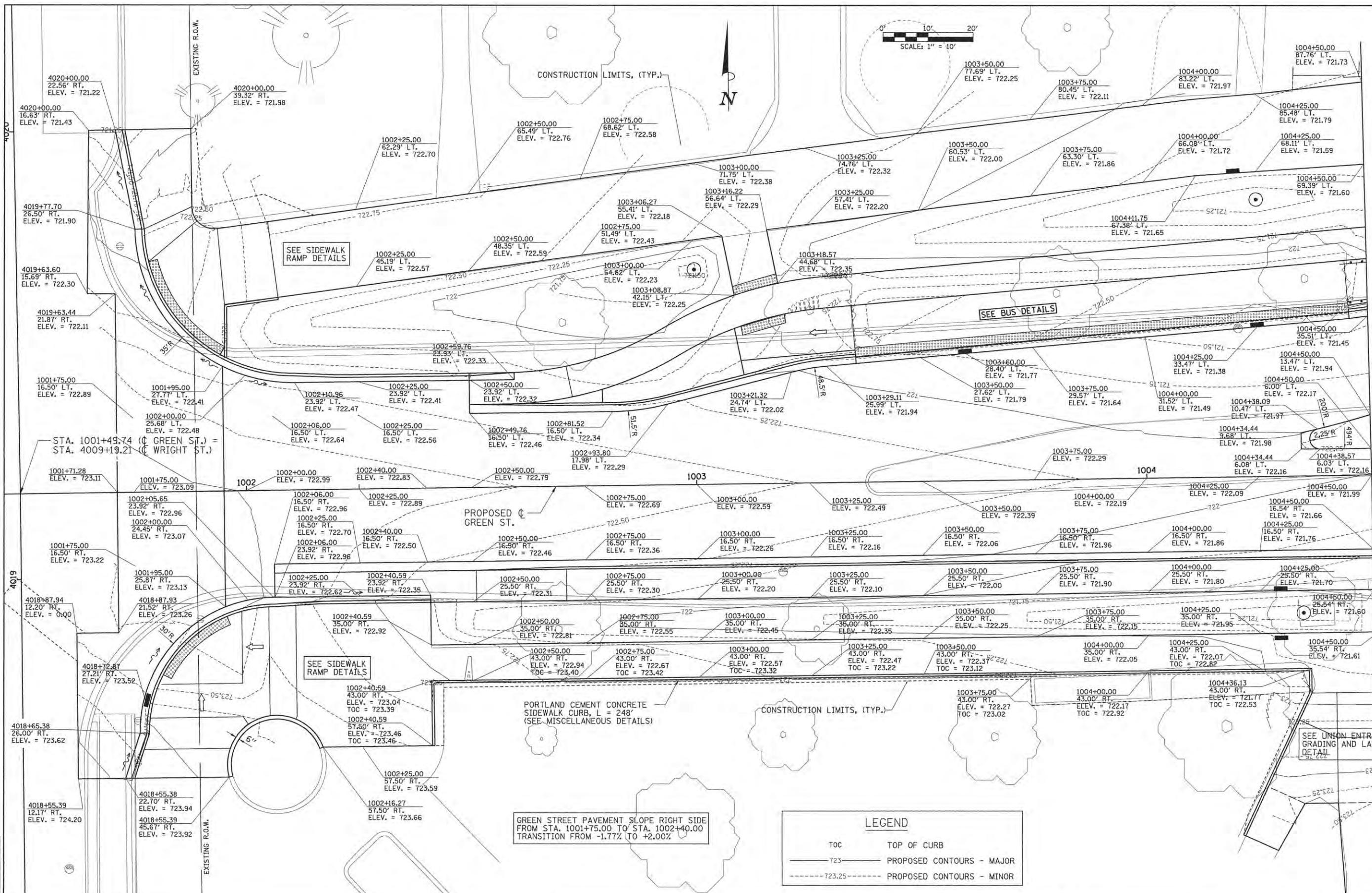

FILE NAME = Z:\Plans\Sheets\Project1\101-sht-grading01.dgn  
 PLOT DATE = 5/3/2016 10:31:53 AM

DESIGNED -	BAB	REVISED -	
DRAWN -	CLS	REVISED -	
CHECKED -	MGD	REVISED -	
DATE -	3/23/2016	REVISED -	

STATE OF ILLINOIS  
 DEPARTMENT OF TRANSPORTATION

PROJECT 1 - GREEN STREET  
 GRADING AND LAYOUT DETAIL

F.A.U. RTE.	SECTION	COUNTY	TOTAL SHEETS	SHEET NO.
7126	15-00304-01-PV	CHAMPAIGN	239	163
MCORE PROJECT 1		CONTRACT NO. 91539		
JOB NO. C-95-305-16 ILLINOIS FED. AID PROJECT TIC-S181057D				

**LEGEND**

TOC	TOP OF CURB
723	PROPOSED CONTOURS - MAJOR
723.25	PROPOSED CONTOURS - MINOR

LAYOUT	BAB	11/24/15
DRAWN	CLS	2/4/16
REVIEWED	MGD	3/22/16



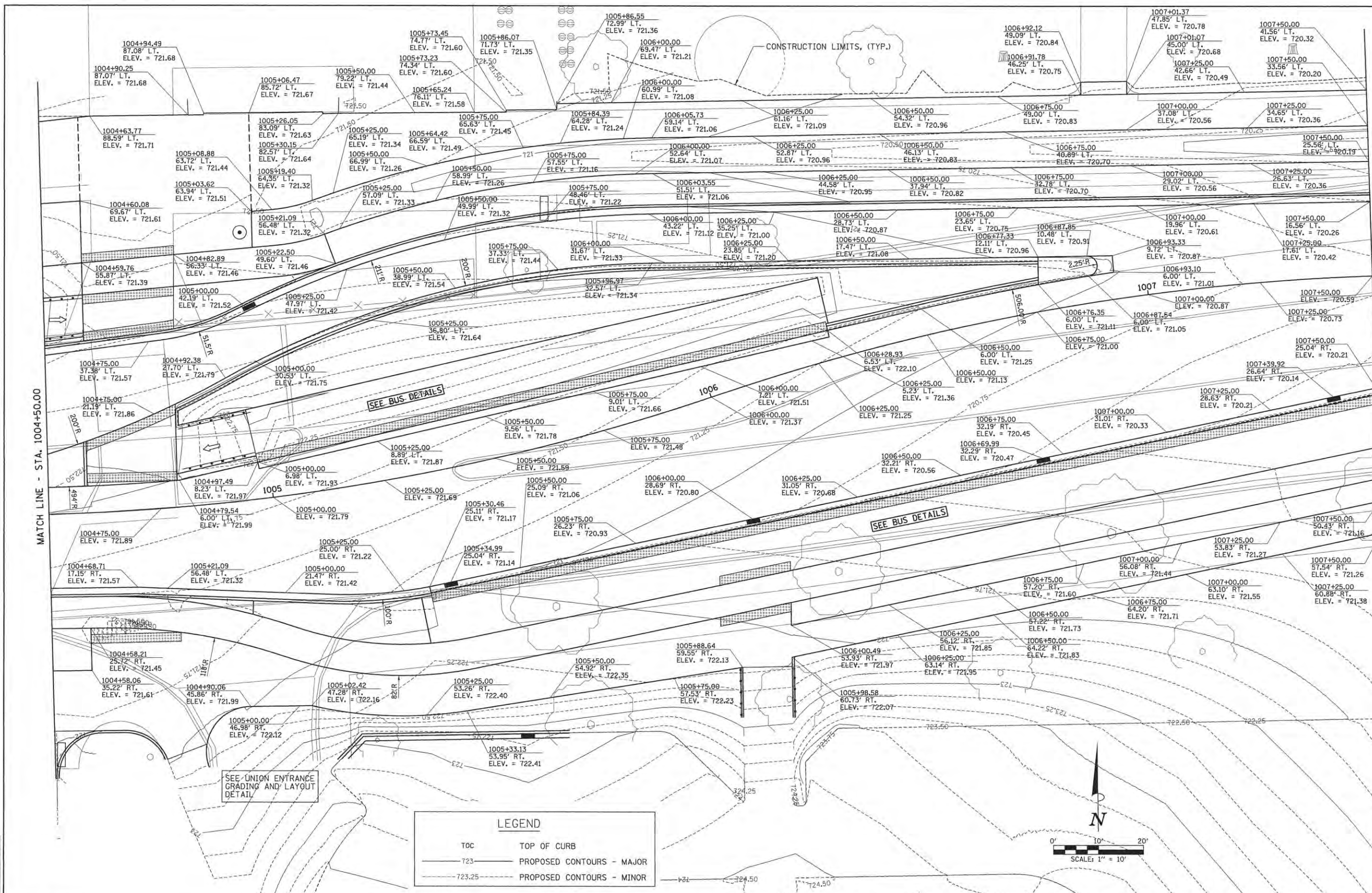

MATCH LINE - STA. 1004+50.00

MATCH LINE - STA. 1007+50.00

LEGEND	
TOC	TOP OF CURB
723	PROPOSED CONTOURS - MAJOR
723.25	PROPOSED CONTOURS - MINOR

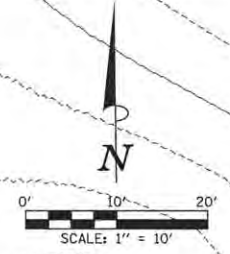

LAYOUT	BAB	11/24/15
DRAWN	CLS	2/4/16
REVIEWED	MGD	3/22/16

FILE NAME =	Z:\Plans\sheets\Project1\PI-1-shi-grading02.dgn
PLOT DATE =	5/3/2016 10:32:02 AM

DESIGNED -	BAB	REVISED -	
DRAWN -	CLS	REVISED -	
CHECKED -	MGD	REVISED -	
DATE -	3/23/2016	REVISED -	

STATE OF ILLINOIS  
 DEPARTMENT OF TRANSPORTATION

PROJECT 1 - GREEN STREET  
 GRADING AND LAYOUT DETAIL

SCALE: 1"=10'	SHEET NO. OF SHEETS	STA. TO STA.
---------------	---------------------	--------------

F.A.U. RTE.	SECTION	COUNTY	TOTAL SHEETS	SHEET NO.
7126	15-00304-01-PV	CHAMPAIGN	239	164
MCORE PROJECT 1		CONTRACT NO. 91539		
JOB NO. C-95-305-16 ILLINOIS FED. AID PROJECT T10-S181(057)				

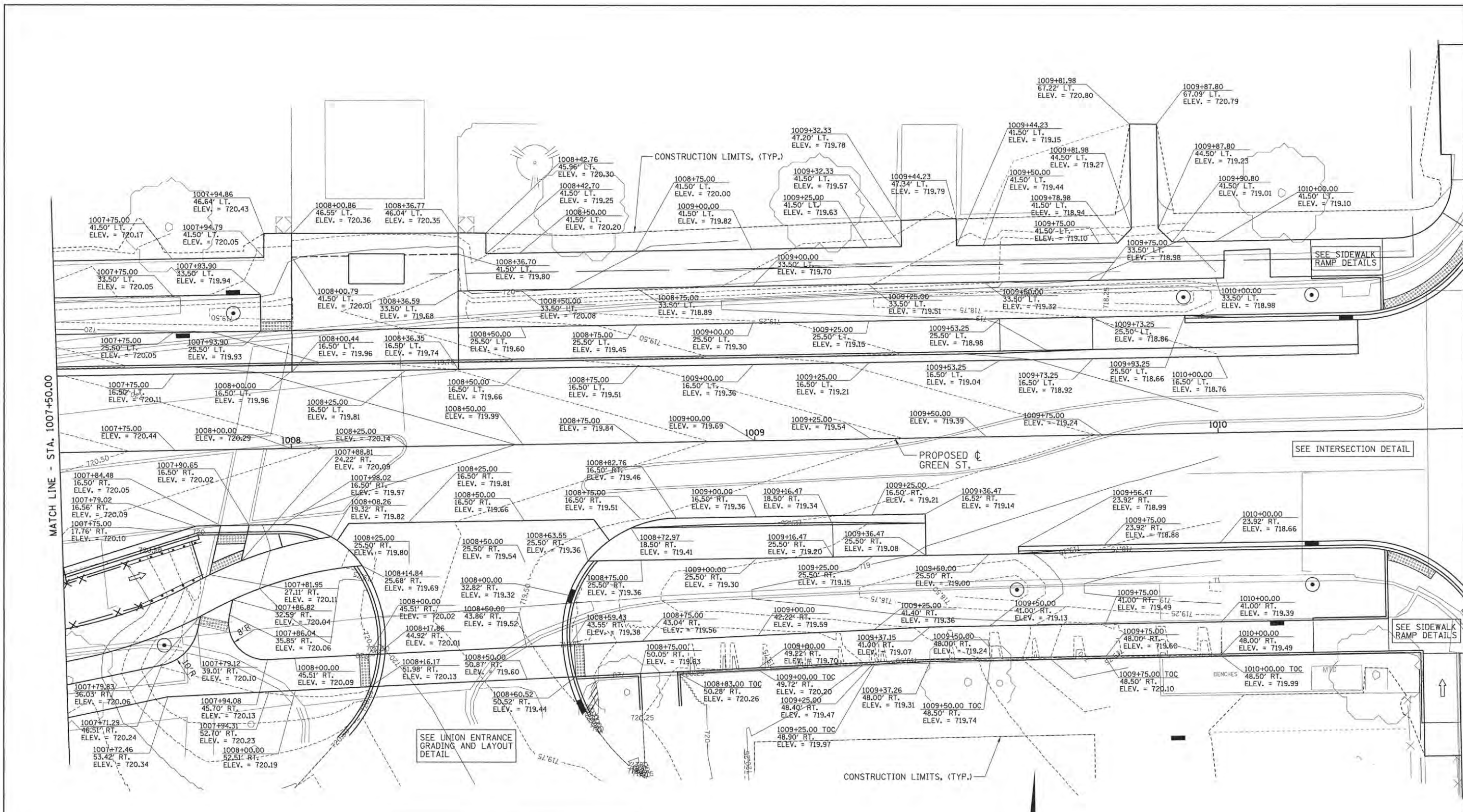

MATCH LINE - STA. 1007+50.00

LEGEND	
TOC	TOP OF CURB
723	PROPOSED CONTOURS - MAJOR
723.25	PROPOSED CONTOURS - MINOR

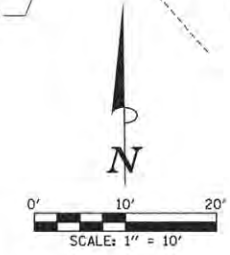

LAYOUT	BAB	11/24/15
DRAWN	CLS	2/4/16
REVIEWED	MGD	3/22/16

FILE NAME =	Z:\Plans\Sheets\Project1\VP1-sht-grading03.dgn
PLOT DATE =	5/3/2016 10:32:08 AM

DESIGNED -	BAB	REVISED -	
DRAWN -	CLS	REVISED -	
CHECKED -	MGD	REVISED -	
DATE -	3/23/2016	REVISED -	

STATE OF ILLINOIS  
DEPARTMENT OF TRANSPORTATION

PROJECT 1 - GREEN STREET GRADING AND LAYOUT DETAIL			
SCALE: 1"=10'	SHEET NO. OF SHEETS	STA. TO STA.	

F.A.U. RTE.	SECTION	COUNTY	TOTAL SHEETS	SHEET NO.
7126	15-00304-01-PV	CHAMPAIGN	239	165
MCORE PROJECT 1		CONTRACT NO. 91539		
JOB NO. C-95-305-16 ILLINOIS FED. AID PROJECT T16-S1810571				

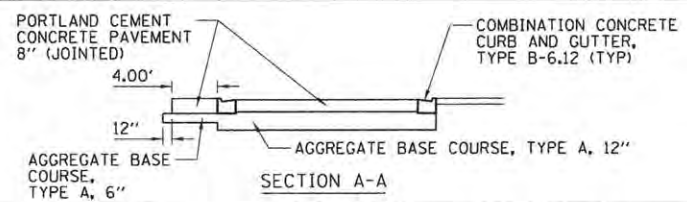
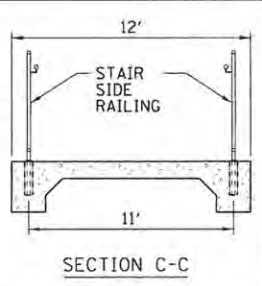
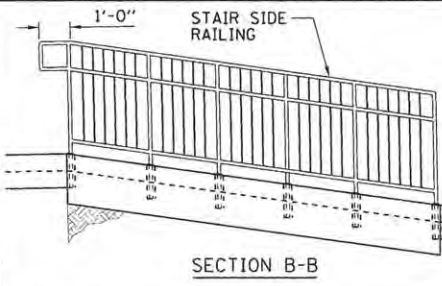
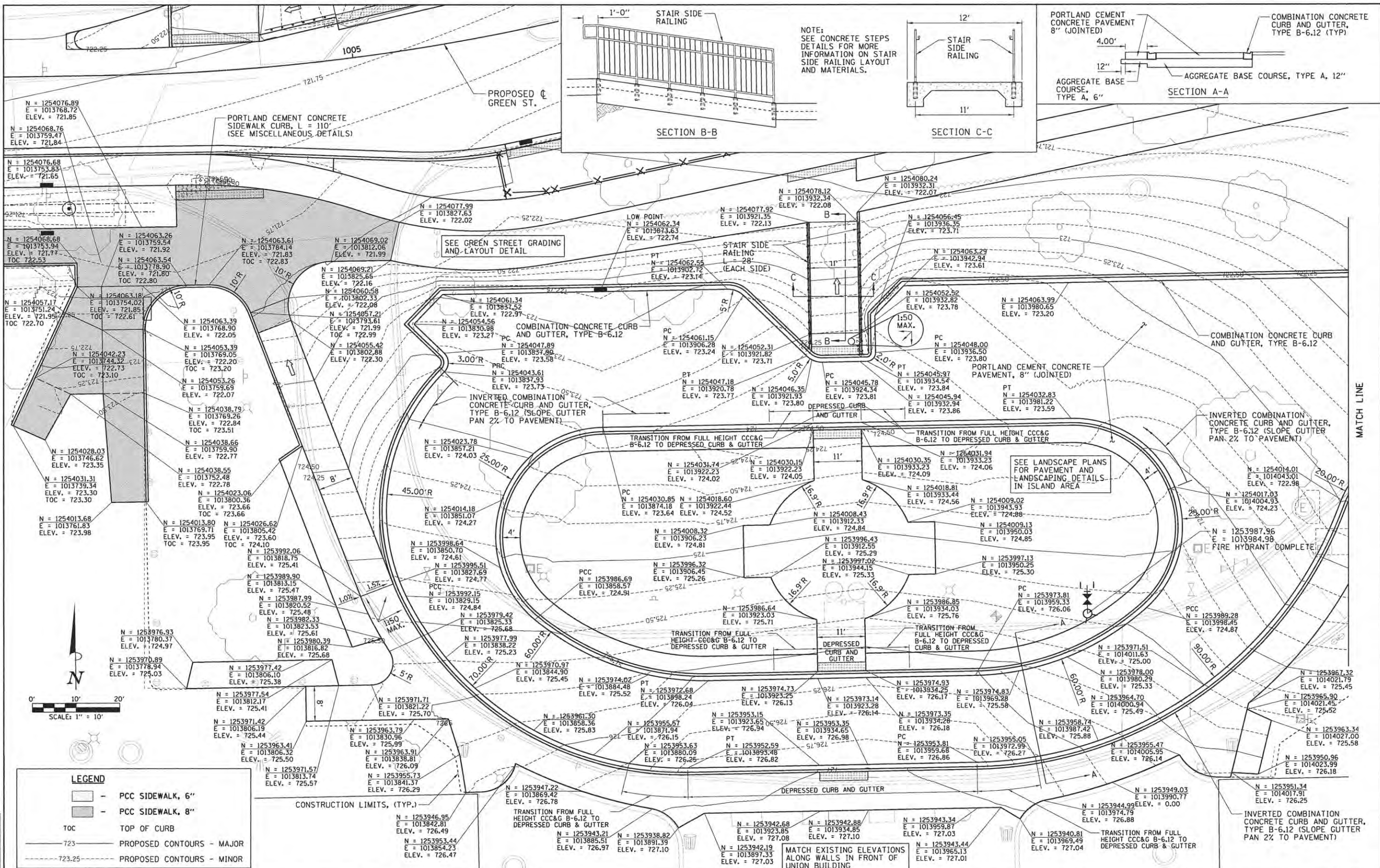

NOTE:  
SEE CONCRETE STEPS  
DETAILS FOR MORE  
INFORMATION ON STAIR  
SIDE RAILING LAYOUT  
AND MATERIALS.

PORTLAND CEMENT CONCRETE  
SIDEWALK CURB, L = 110"  
(SEE MISCELLANEOUS DETAILS)

SEE GREEN STREET GRADING  
AND LAYOUT DETAIL

SEE LANDSCAPE PLANS FOR  
PAVEMENT AND  
LANDSCAPING DETAILS  
IN ISLAND AREA

**LEGEND**

- PCC SIDEWALK, 6"
- PCC SIDEWALK, 8"
- TOC TOP OF CURB
- 723 PROPOSED CONTOURS - MAJOR
- 723.25 PROPOSED CONTOURS - MINOR

FILE NAME = Z:\Plans\sheet\Project1\1P1-sht-grading04.dgn  
 PLOT DATE = 5/3/2016 10:33:47 AM

DESIGNED - BAB	REVISED -
DRAWN - CLS	REVISED -
CHECKED - MGD	REVISED -
DATE - 3/23/2016	REVISED -

STATE OF ILLINOIS  
 DEPARTMENT OF TRANSPORTATION

PROJECT 1 - UNION ENTRANCE  
 GRADING AND LAYOUT DETAIL

SCALE: 1"=10' SHEET NO. OF SHEETS STA. TO STA.

F.A.U. R.T.E.	SECTION	COUNTY	TOTAL SHEETS	SHEET NO.
7126	15-00304-01-PV	CHAMPAIGN	239	166
MCORE PROJECT 1 CONTRACT NO. 91539				
JOB NO. C-95-305-16 ILLINOIS FED. AID PROJECT TIG-5181057				

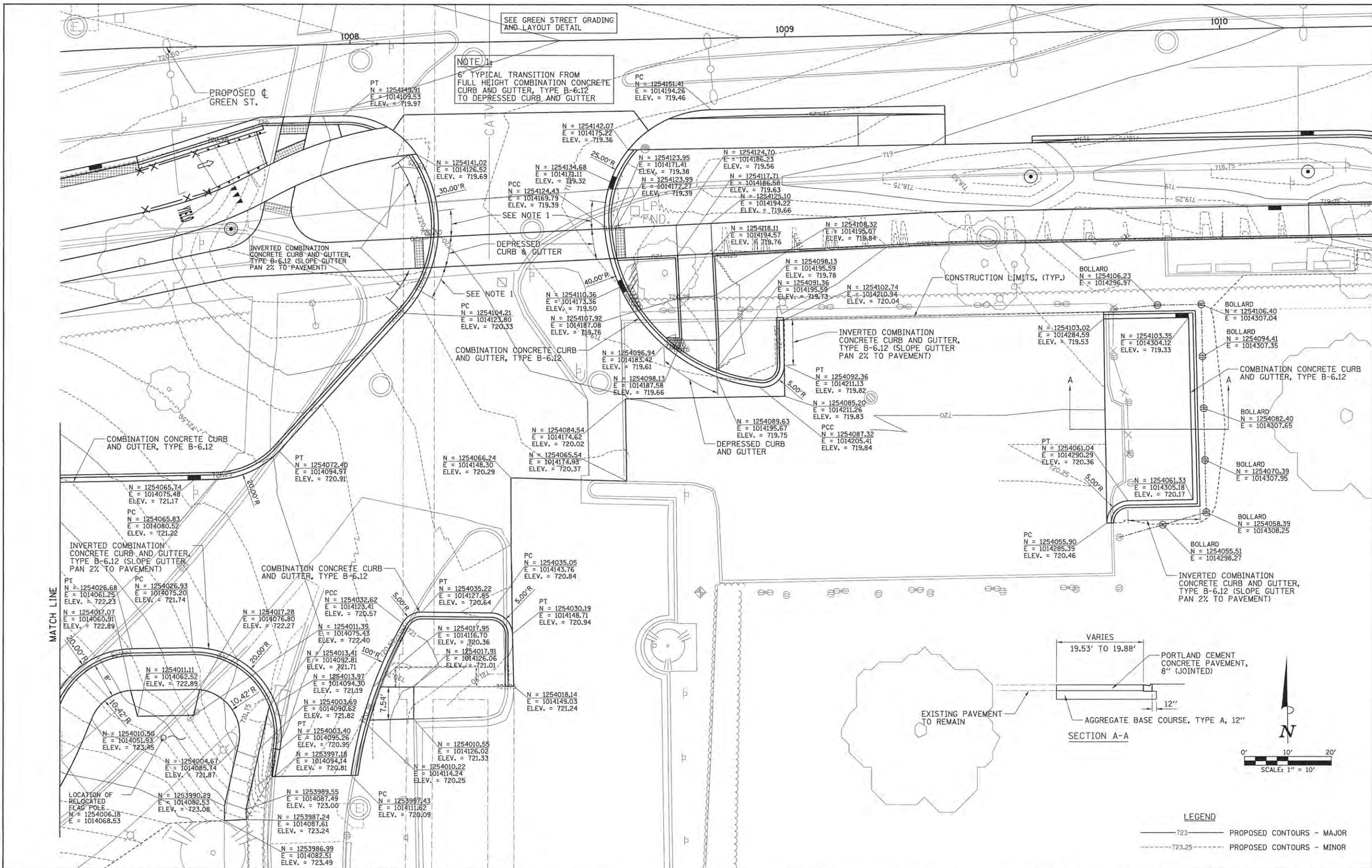

LAYOUT	BAB	11/24/15
DRAWN	CLS	2/4/16
REVIEWED	MGD	3/22/16

FILE NAME = Z:\Plans\Sheets\Project1\P1-sht-grading05.dgn  
 PLOT DATE = 9/3/2016 10:34:06 AM

DESIGNED	- BAB	REVISED	-
DRAWN	- CLS	REVISED	-
CHECKED	- MGD	REVISED	-
DATE	- 3/23/2016	REVISED	-

STATE OF ILLINOIS  
 DEPARTMENT OF TRANSPORTATION

PROJECT 1 - UNION ENTRANCE  
 GRADING AND LAYOUT DETAIL

SCALE: 1"=10' SHEET NO. OF SHEETS STA. TO STA.

F.A.U. RTE.	SECTION	COUNTY	TOTAL SHEET NO.
7126	15-00304-01-PV	CHAMPAIGN	239 167
MCORE PROJECT 1		CONTRACT NO. 91539	
JOB NO. C-95-305-16 ILLINOIS FED. AID PROJECT TIG-5181(057)			

**LEGEND**  
 - - - 723 - - - PROPOSED CONTOURS - MAJOR  
 - - - 723.25 - - - PROPOSED CONTOURS - MINOR

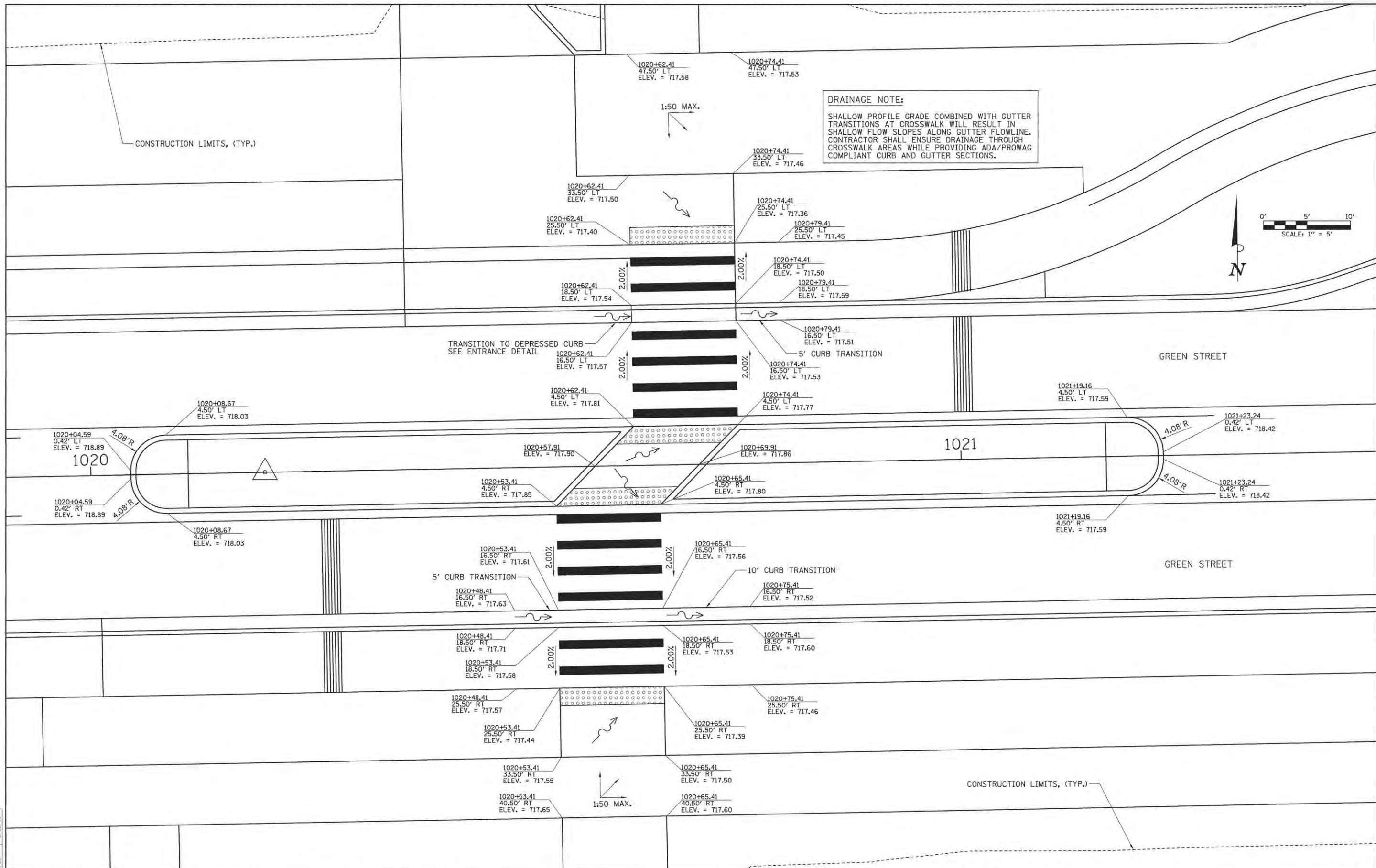

**DRAINAGE NOTE:**  
 SHALLOW PROFILE GRADE COMBINED WITH GUTTER TRANSITIONS AT CROSSWALK WILL RESULT IN SHALLOW FLOW SLOPES ALONG GUTTER FLOWLINE. CONTRACTOR SHALL ENSURE DRAINAGE THROUGH CROSSWALK AREAS WHILE PROVIDING ADA/PROWAG COMPLIANT CURB AND GUTTER SECTIONS.

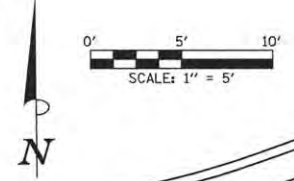

LAYOUT	BAB	11/24/15
DRAWN	CLS	2/4/16
REVIEWED	MGD	3/22/16

FILE NAME = Z:\Plans\Sheets\Project1\VP1-sht-grading06.dgn  
 PLOT DATE = 5/3/2016 10:34:10 AM

DESIGNED -	BAB	REVISED -	
DRAWN -	CLS	REVISED -	
CHECKED -	MGD	REVISED -	
DATE -	3/23/2016	REVISED -	

STATE OF ILLINOIS  
 DEPARTMENT OF TRANSPORTATION

PROJECT 1 - GREEN STREET  
 MID-BLOCK CROSSING

SCALE: 1"=5' SHEET NO. OF SHEETS STA. TO STA.

F.A.U. RTE.	SECTION	COUNTY	TOTAL SHEETS	SHEET NO.
7126	15-00304-01-PV	CHAMPAIGN	239	168
MCORE PROJECT 1			CONTRACT NO. 91539	
JOB NO. C-95-305-16 ILLINOIS FED. AID PROJECT T1G-S1810571				

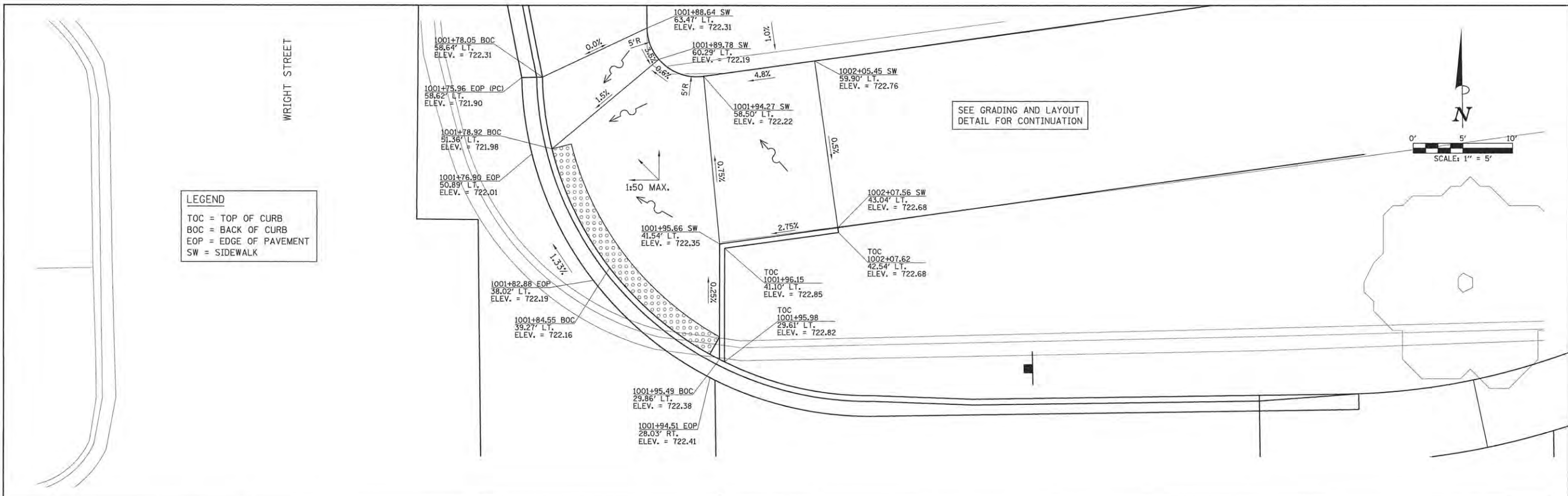

**LEGEND**  
 TOC = TOP OF CURB  
 BOC = BACK OF CURB  
 EOP = EDGE OF PAVEMENT  
 SW = SIDEWALK

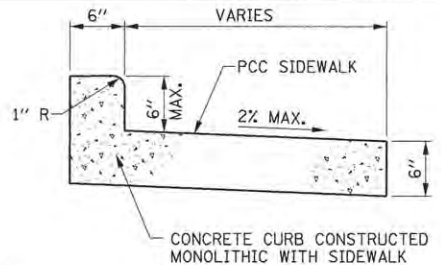

**NOTES:**  
 1. CURB HEIGHT AND SHAPE SHALL MATCH EXISTING CURB TO REMAIN. THIS WORK WILL BE PAID FOR AS PCC SIDEWALK 6 INCH AT THE CONTRACT UNIT PRICE PER SQUARE FOOT OF TOP SURFACE AREA INCLUDING THE TOP SURFACE AREA OF THE CURB. THE COST OF CONSTRUCTING THE CURB TO THE HEIGHT SHOWN SHALL BE INCLUDED IN THE COST OF THE SIDEWALK. ADJUST JOINTING TO MATCH THE EXISTING CURB TO BE REPLACED.

**SECTION A-A  
 MONOLITHIC SIDEWALK CURB DETAIL**

**NOTE:**  
 JOINTING SHOWN IS APPROXIMATED BASED UPON AVAILABLE INFORMATION. JOINTING SHALL BE MODIFIED IN THE FIELD TO MATCH EXISTING JOINTING IN THE SOUTHEAST QUADRANT OF GREEN ST. AND WRIGHT ST.

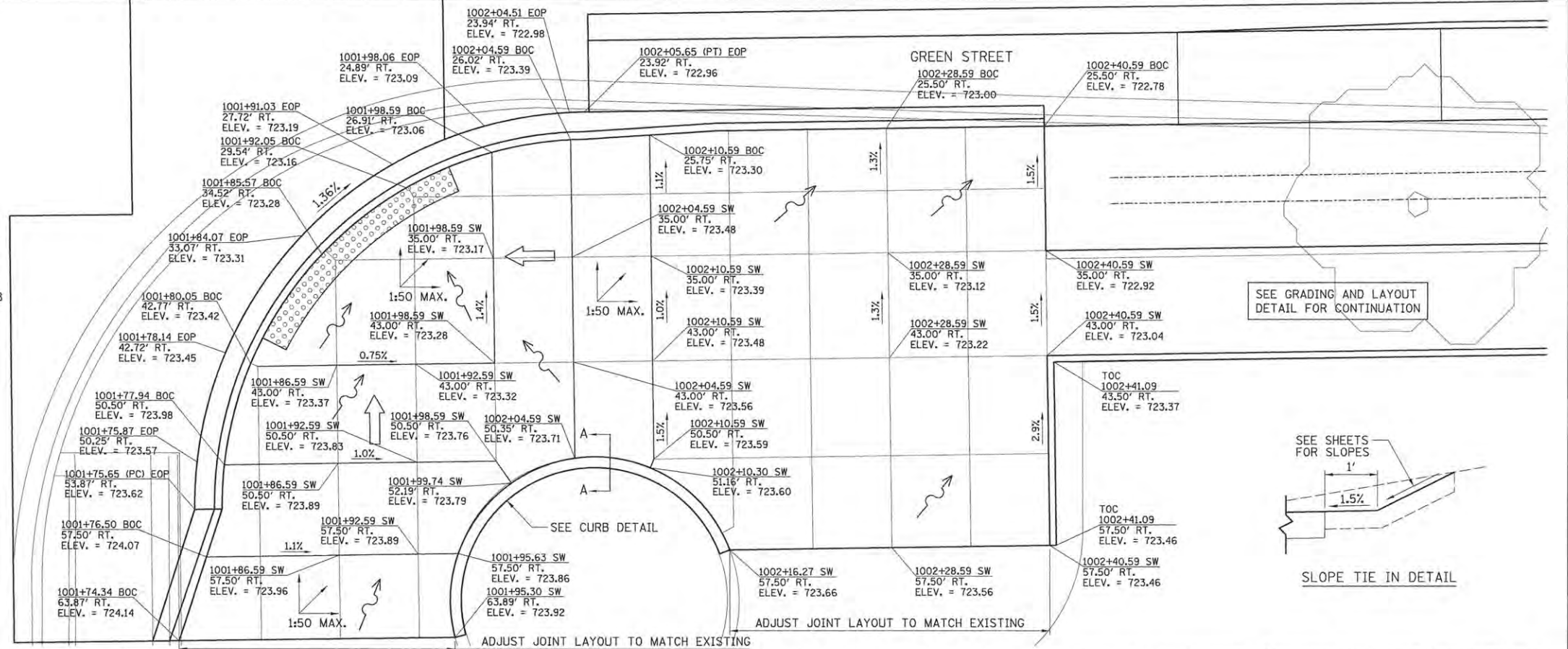

SEE GRADING AND LAYOUT  
 DETAIL FOR CONTINUATION

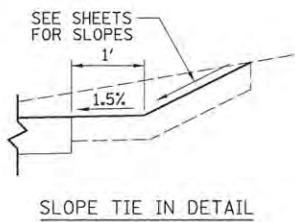

LAYOUT	BAB	11/24/15
DRAWN	CLS	2/4/16
REVIEWED	MGD	3/22/16

FILE NAME = Z:\Plansheets\Project1\F1-shi-rampdet01.dgn  
 PLOT DATE = 5/3/2016 10:35:03 AM

DESIGNED	- BAB	REVISED	-
DRAWN	- CLS	REVISED	-
CHECKED	- MGD	REVISED	-
DATE	- 3/23/2016	REVISED	-

STATE OF ILLINOIS  
 DEPARTMENT OF TRANSPORTATION

**PROJECT 1 - GREEN STREET & WRIGHT STREET  
 SIDEWALK RAMP DETAILS**

SCALE: 1"=5' SHEET NO. OF SHEETS STA. TO STA.

F.A.U. RTE.	SECTION	COUNTY	TOTAL SHEETS	SHEET NO.
7126	15-00304-01-PV	CHAMPAIGN	239	169
MCORE PROJECT 1			CONTRACT NO. 91539	
JOB NO. C-95-305-16 ILLINOIS FED. AID PROJECT TIG-51810571				



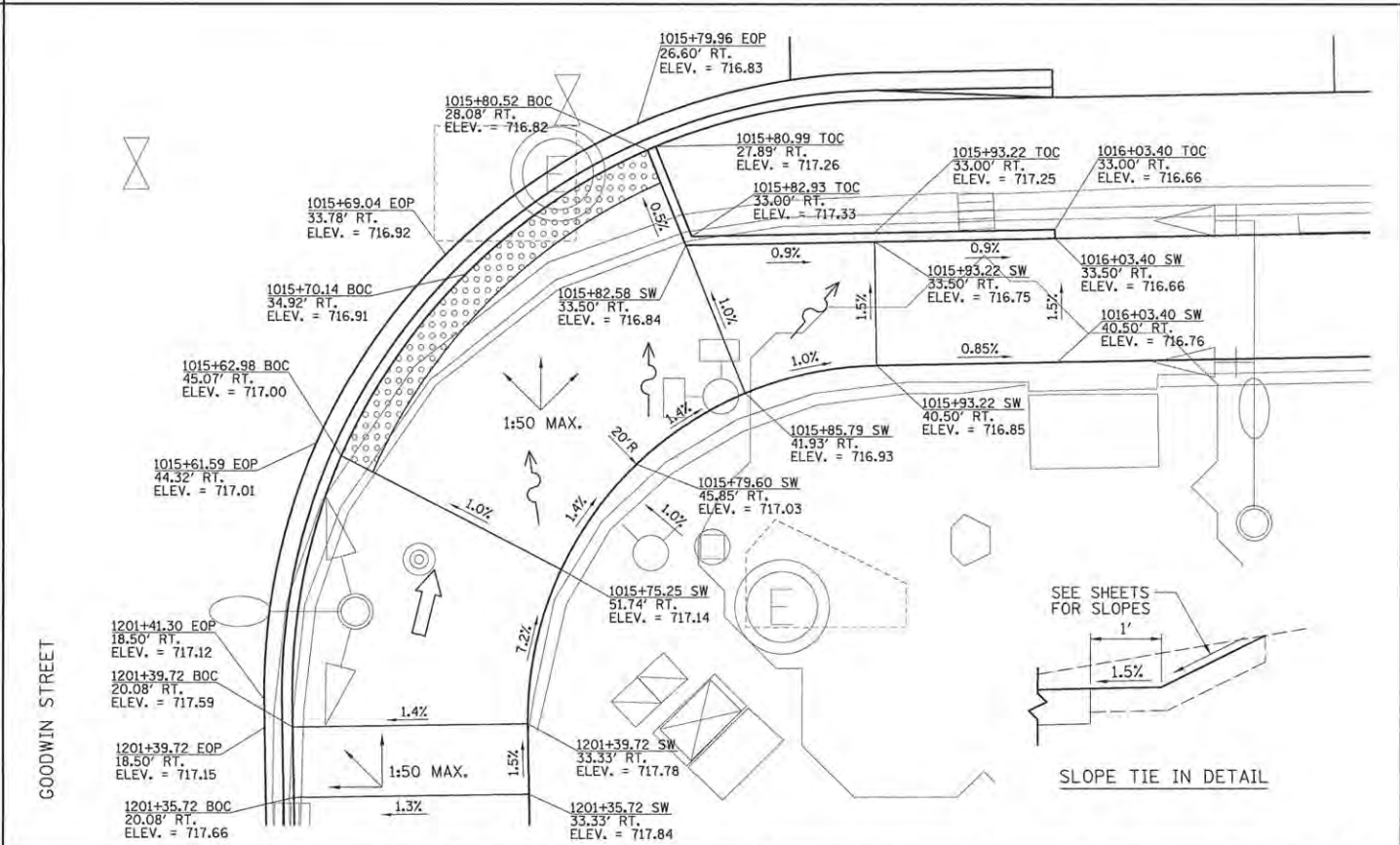
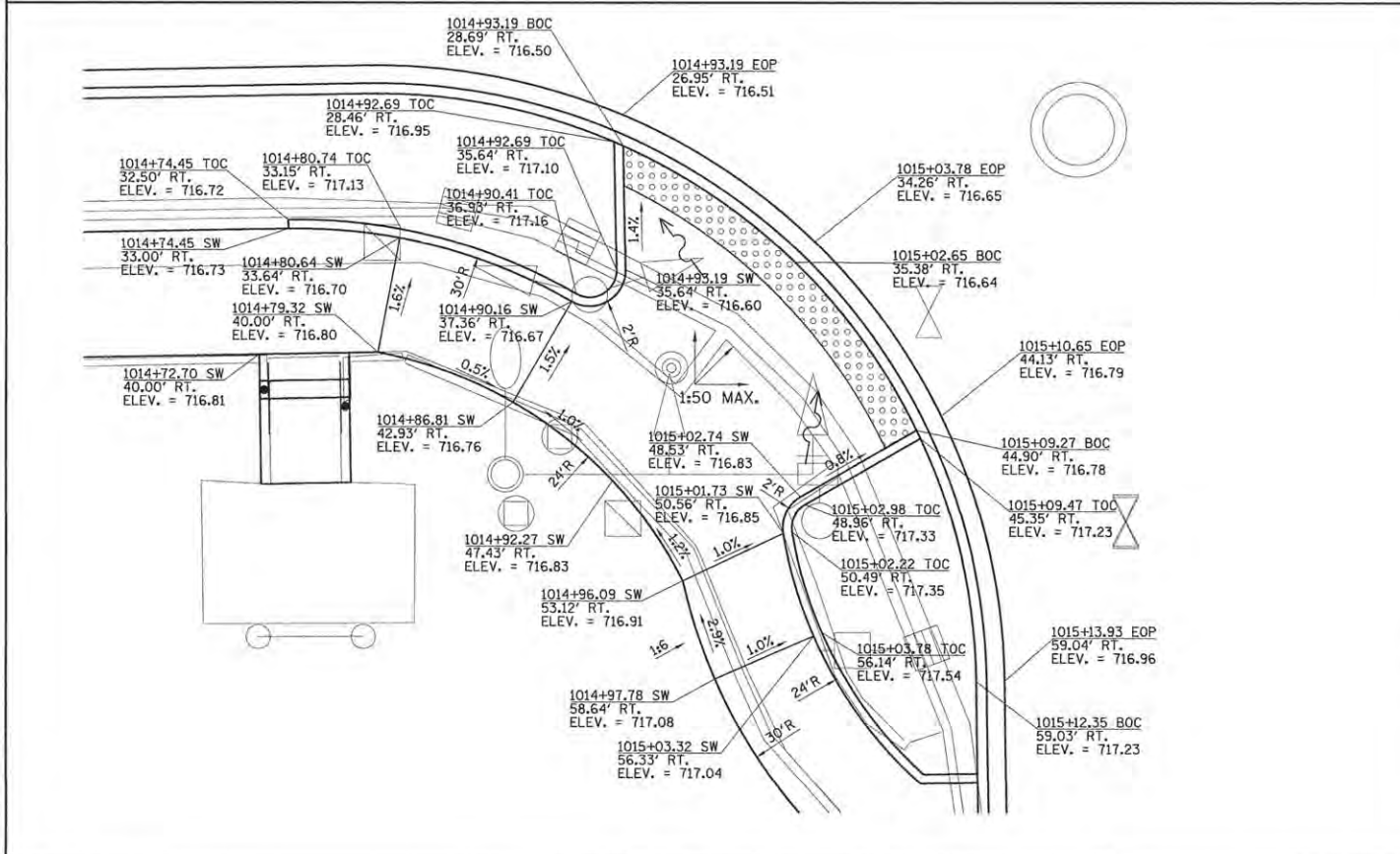
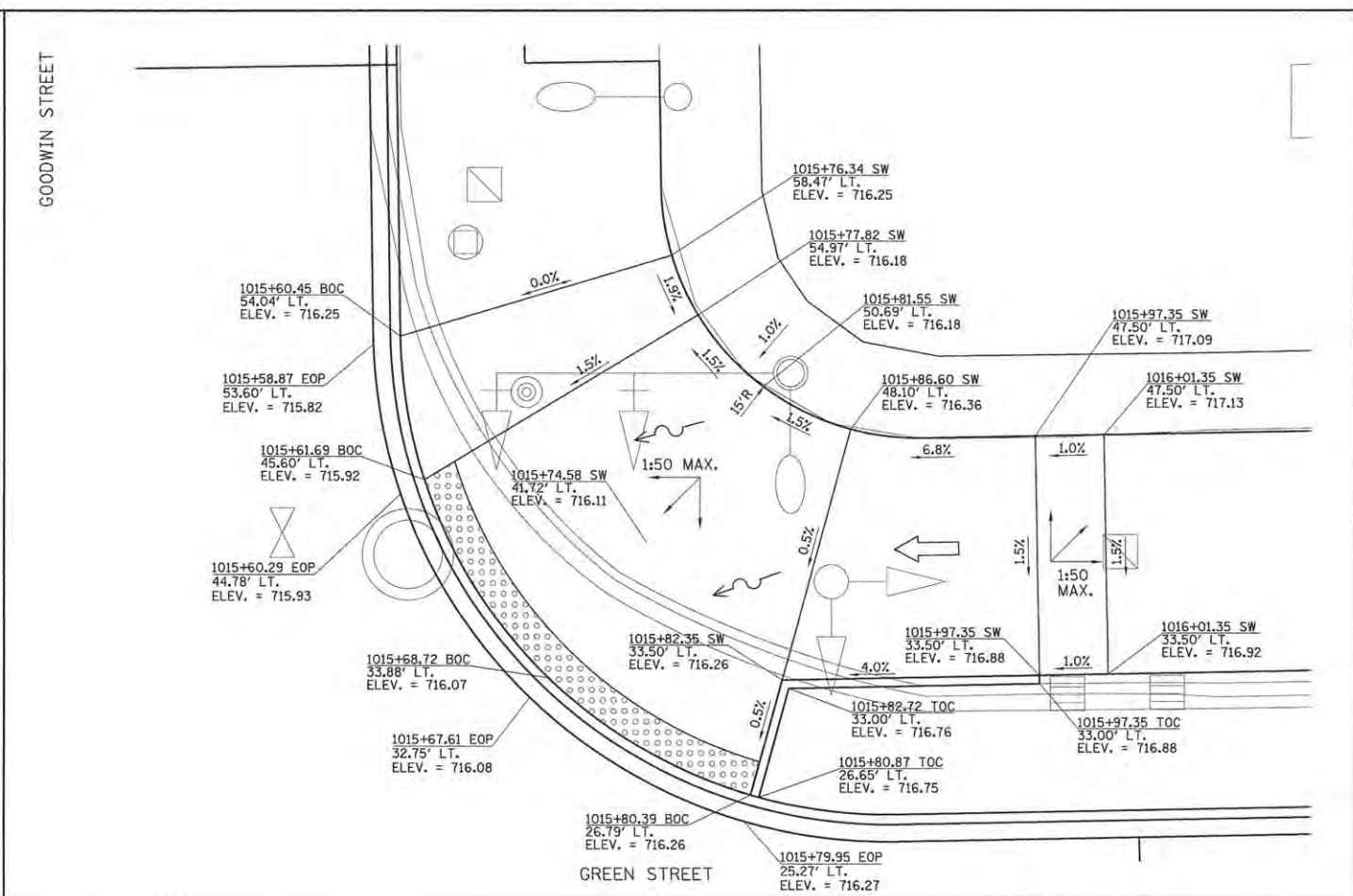
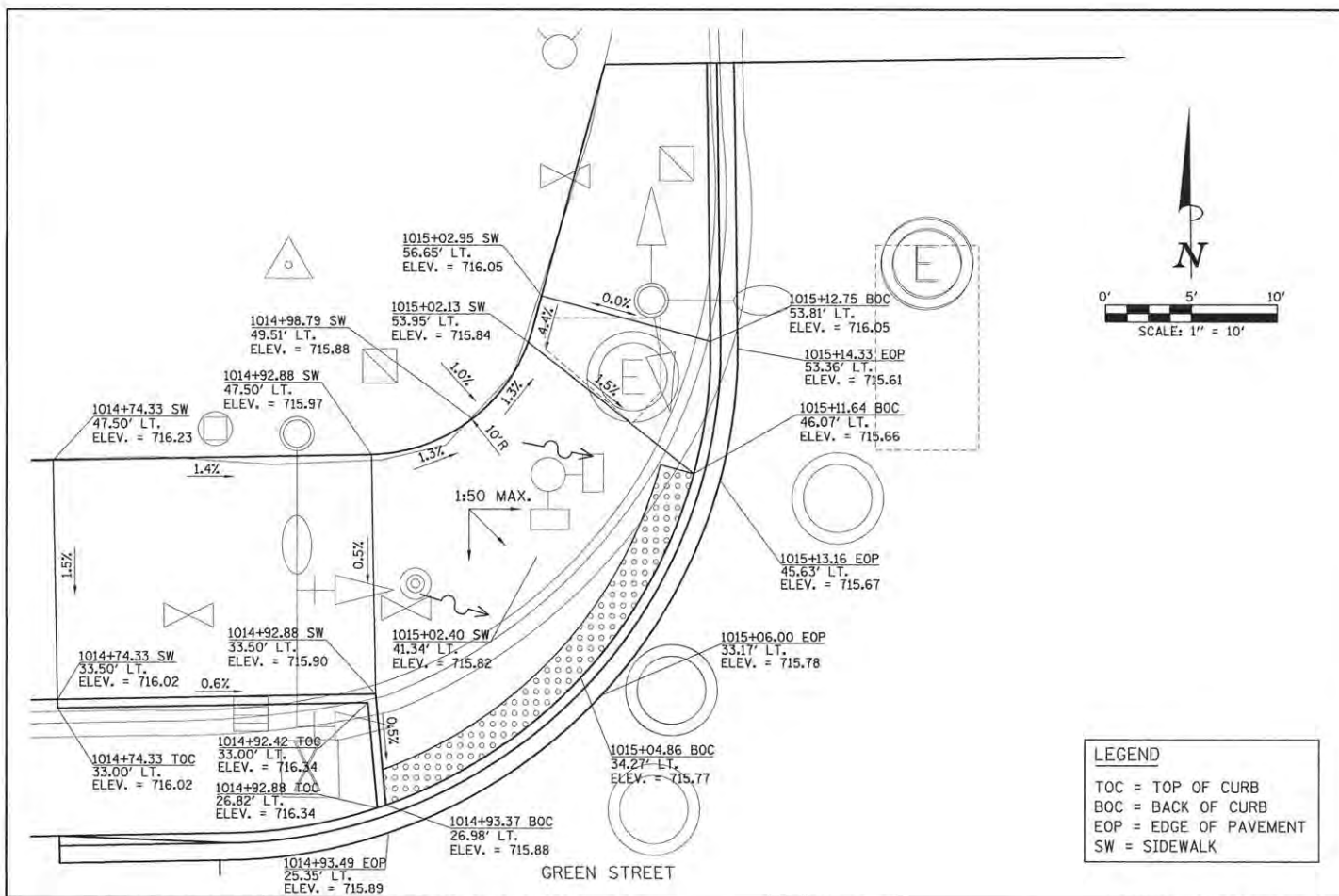

LAYOUT	BAB	11/24/15
DRAWN	CLS	2/4/16
REVIEWED	MGD	3/22/16

FILE NAME =	Z:\Plansheets\Project1\PI-1-shi-rampdet03.dgn
PLOT DATE =	5/3/2016 10:35:15 AM

DESIGNED -	BAB	REVISED -	
DRAWN -	CLS	REVISED -	
CHECKED -	MGD	REVISED -	
DATE -	3/23/2016	REVISED -	

STATE OF ILLINOIS  
 DEPARTMENT OF TRANSPORTATION

**PROJECT 1 - GREEN STREET & GOODWIN AVENUE**  
**SIDEWALK RAMP DETAILS**

SCALE: 1"=5'	SHEET NO.	OF SHEETS	STA.	TO STA.
--------------	-----------	-----------	------	---------

F.A.J. RTE.	SECTION	COUNTY	TOTAL SHEETS	SHEET NO.
7126	15-00304-01-PV	CHAMPAIGN	239	171
MCORE PROJECT 1			CONTRACT NO. 91539	
JOB NO. C-95-305-16 ILLINOIS FED. AID PROJECT T16-5181(057)				

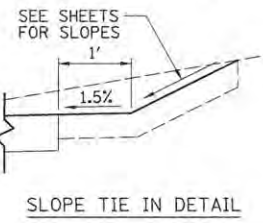



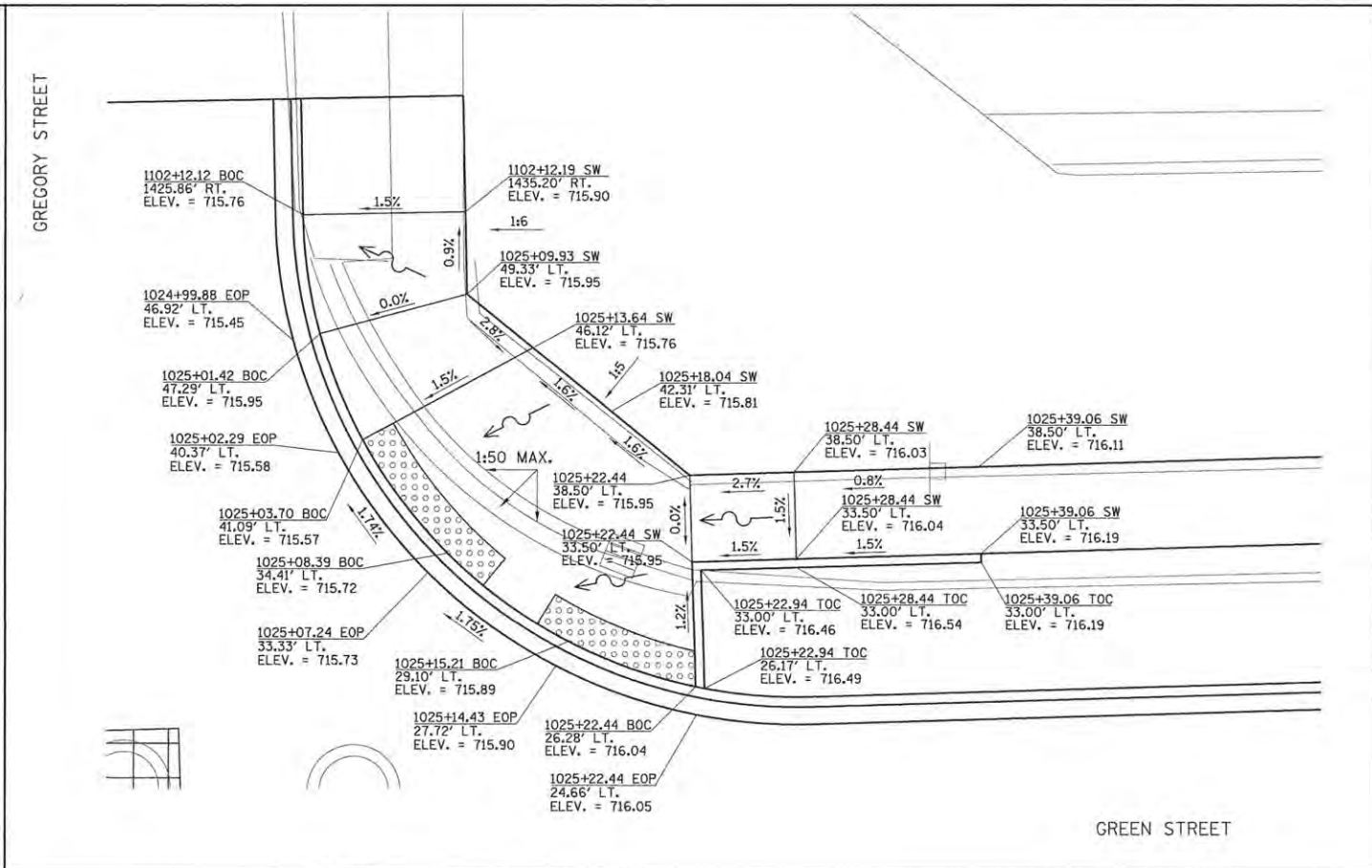
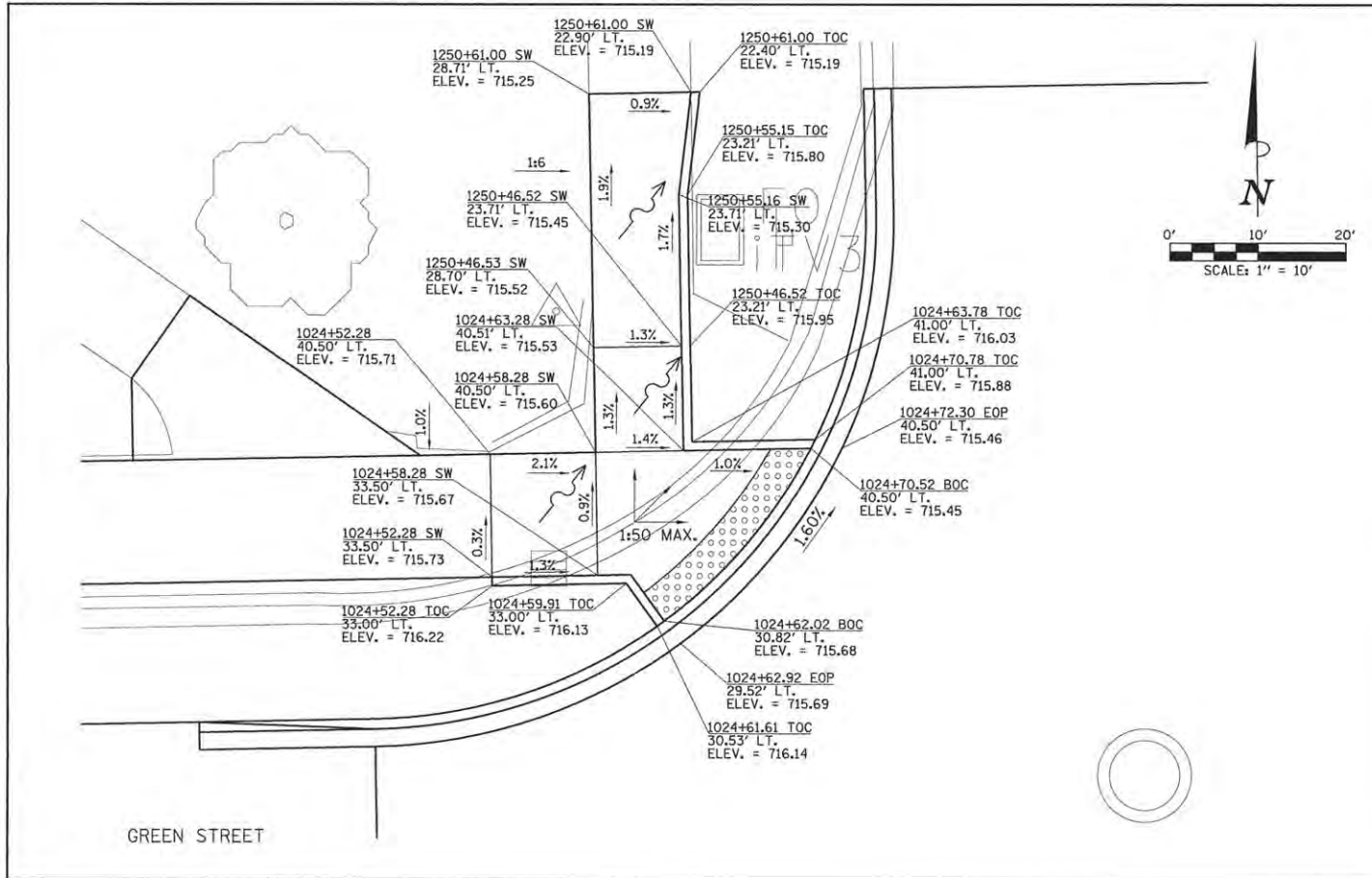

**LEGEND**  
 TOC = TOP OF CURB  
 BOC = BACK OF CURB  
 EOP = EDGE OF PAVEMENT  
 SW = SIDEWALK

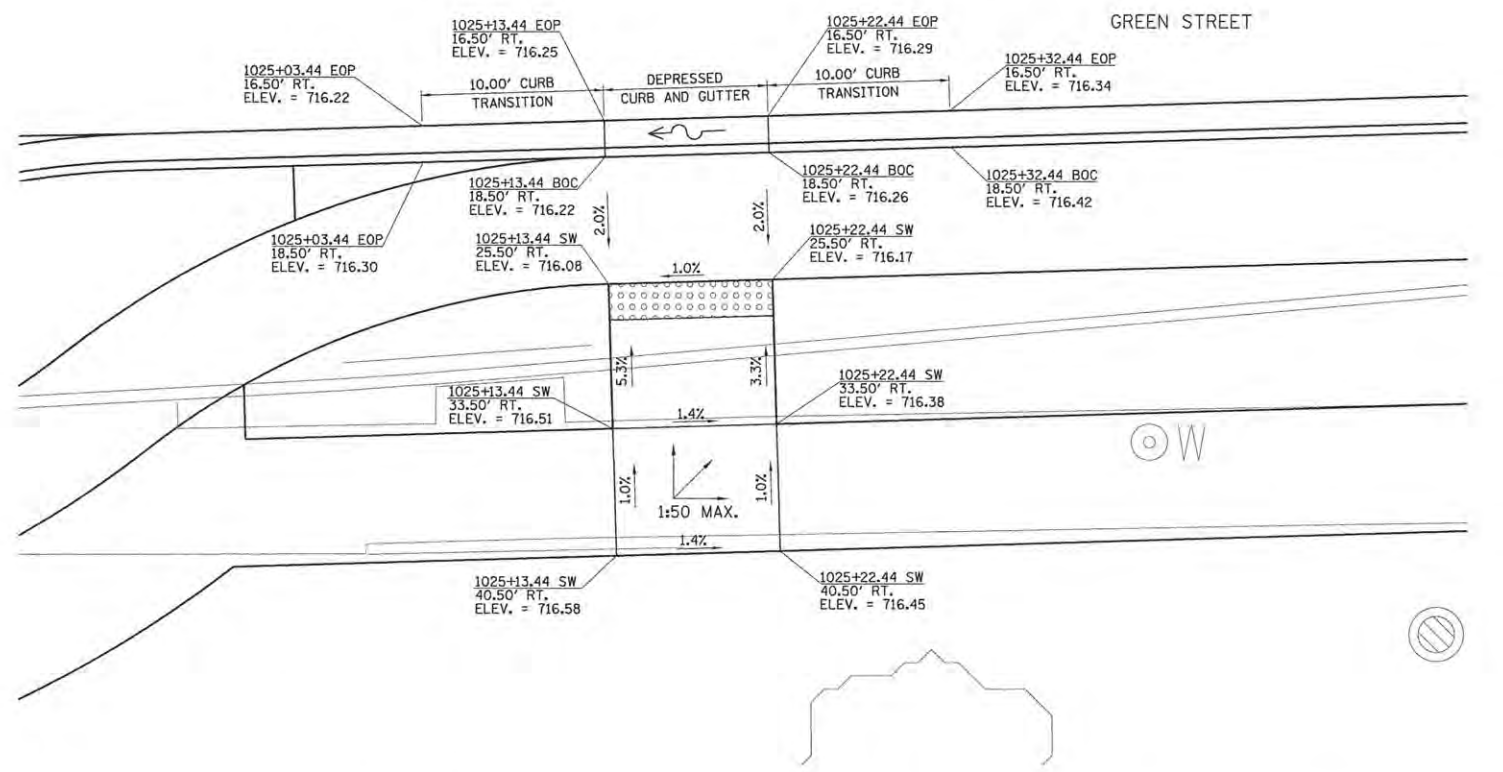
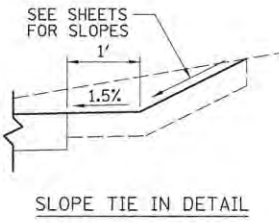

LAYOUT	BAB	11/24/15
DRAWN	CLS	2/4/16
REVIEWED	MGD	3/22/16

FILE NAME = Z:\Plansheets\Project1\P1-sh-rampdet04.dgn  
 PLOT DATE = 5/3/2016 10:35:20 AM

DESIGNED - BAB	REVISED -
DRAWN - CLS	REVISED -
CHECKED - MGD	REVISED -
DATE - 3/23/2016	REVISED -

STATE OF ILLINOIS  
 DEPARTMENT OF TRANSPORTATION

**PROJECT 1 - GREEN STREET & GREGORY STREET  
 SIDEWALK RAMP DETAILS**

SCALE: 1"=5'	SHEET NO. OF SHEETS STA. TO STA.
--------------	----------------------------------

F.A.U. RTE. 7126	SECTION 15-00304-01-PV	COUNTY CHAMPAIGN	TOTAL SHEETS 239	SHEET NO. 172
MCORE PROJECT 1		CONTRACT NO. 91539		
JOB NO. C-95-305-16 ILLINOIS FED. AID PROJECT TIG-5181(057)				

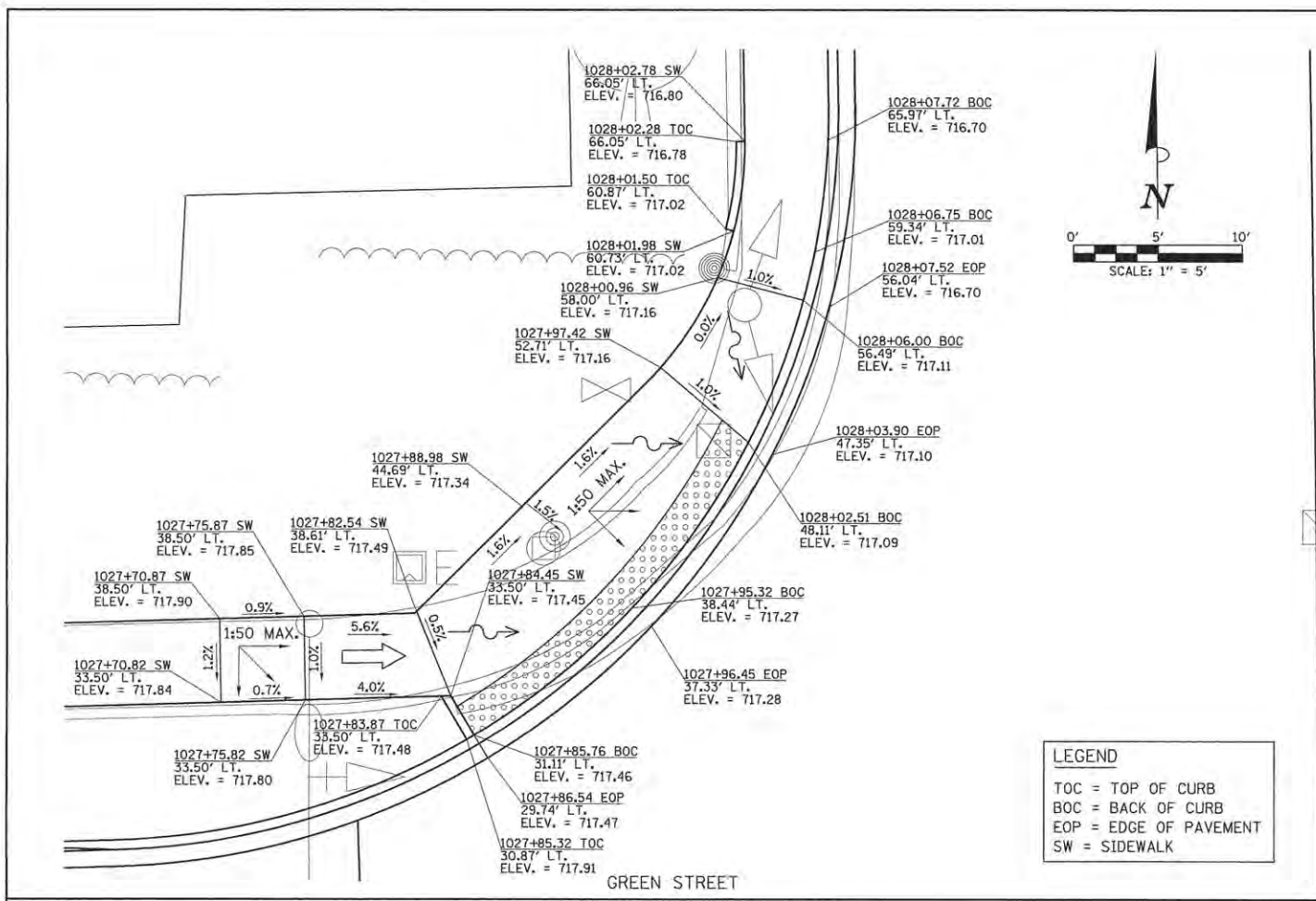

**LEGEND**  
 TOC = TOP OF CURB  
 BOC = BACK OF CURB  
 EOP = EDGE OF PAVEMENT  
 SW = SIDEWALK

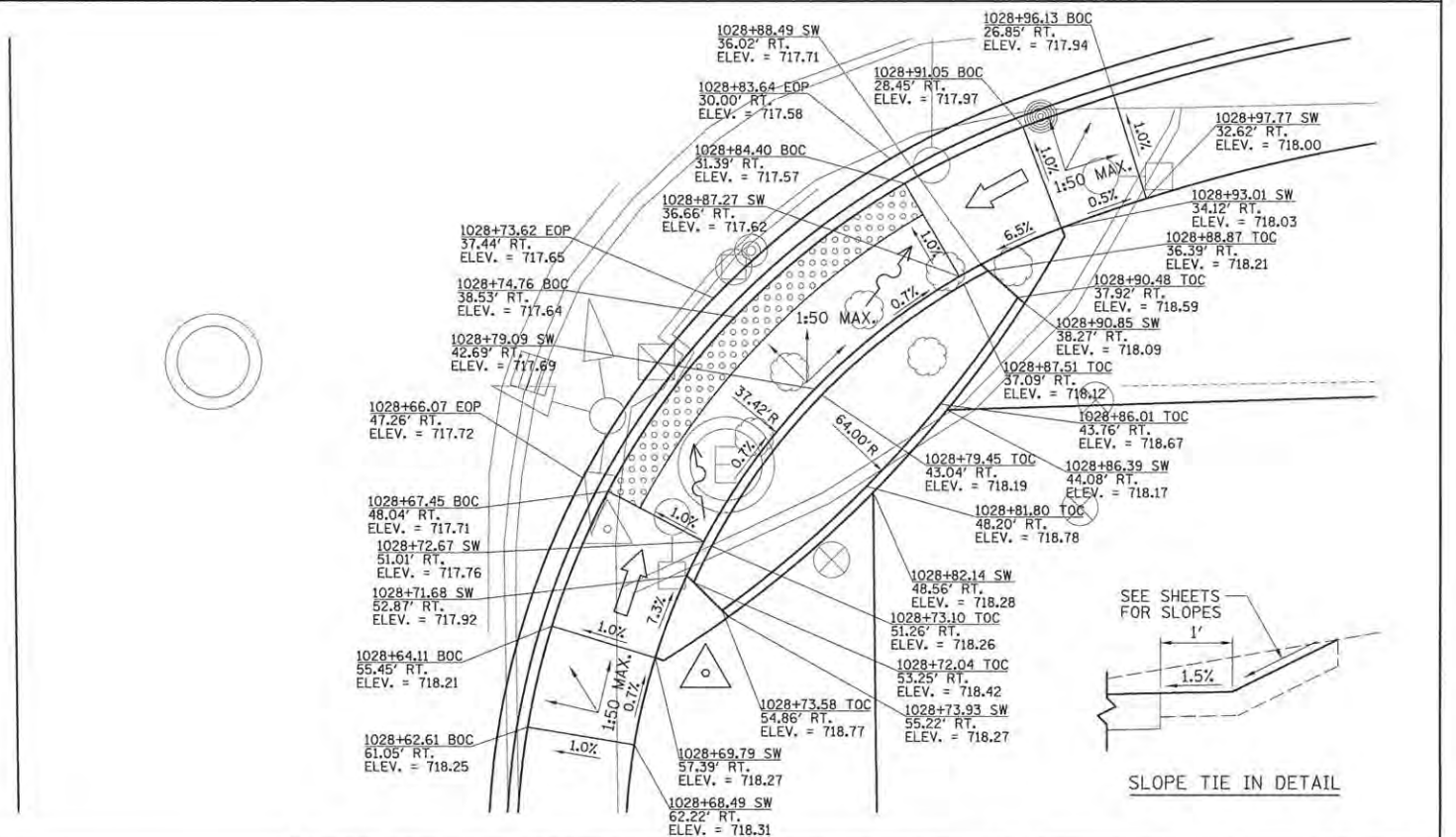
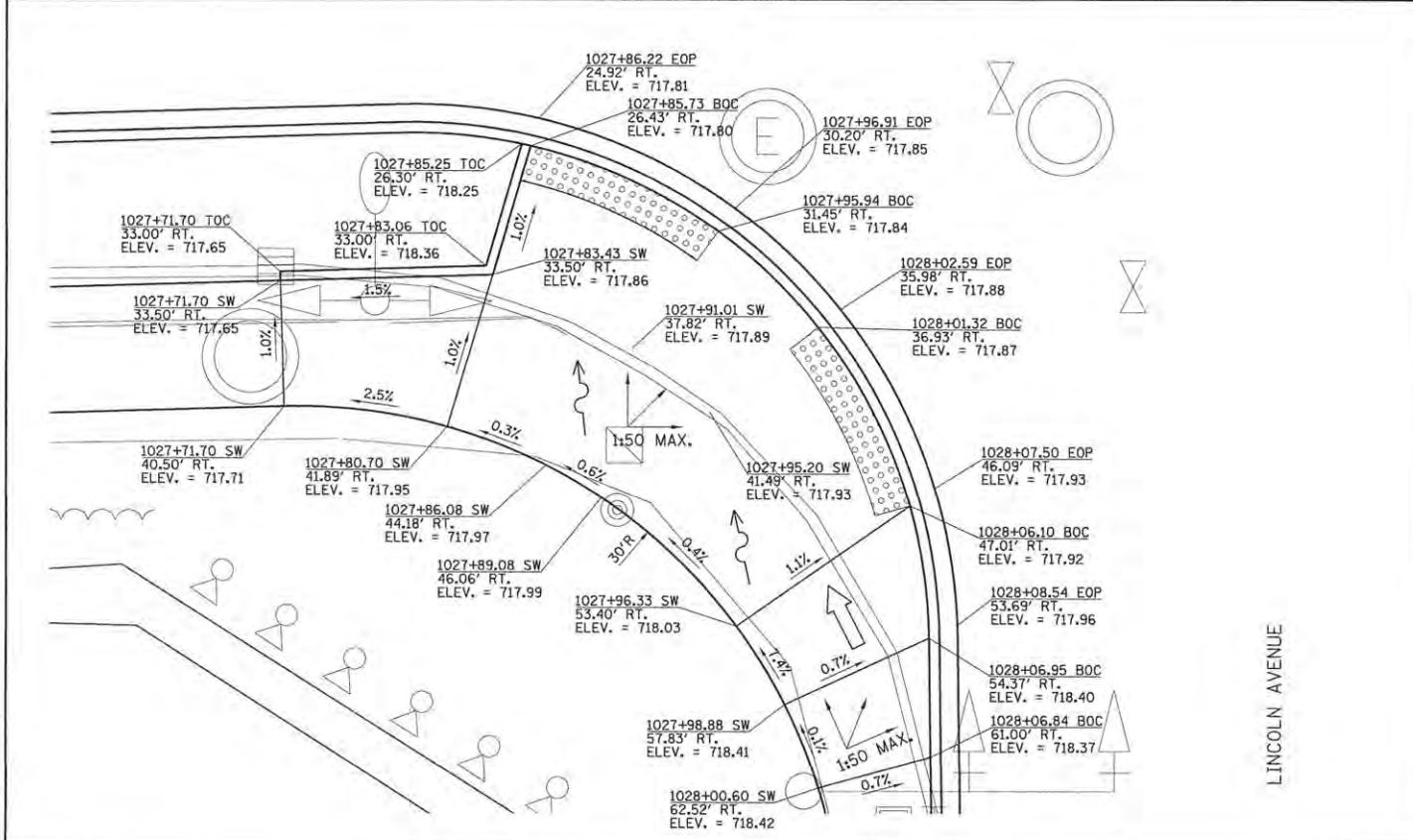
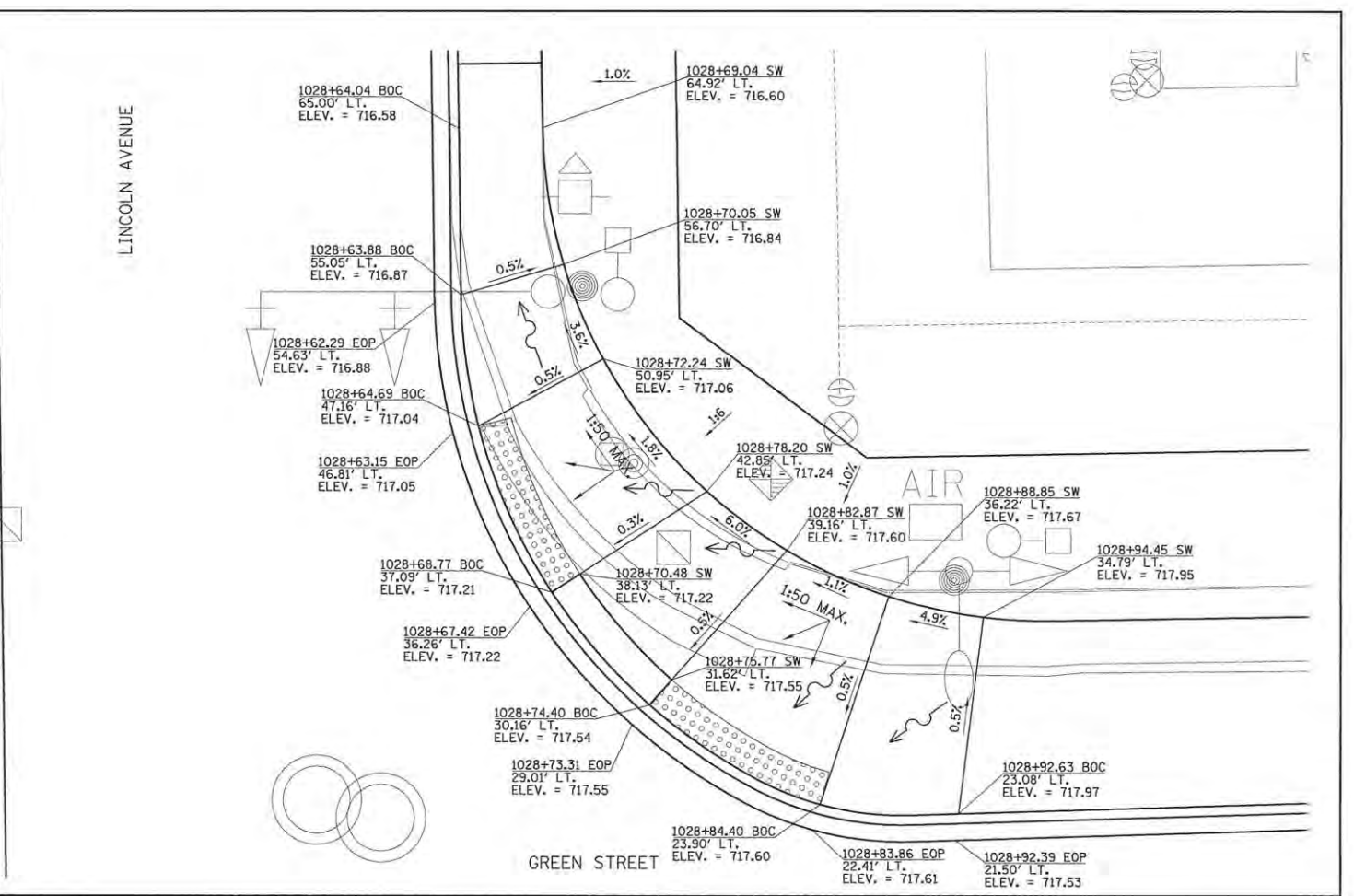

LAYOUT	BAB	11/24/15
DRAWN	CLS	2/4/16
REVIEWED	MGD	3/22/16

FILE NAME = Z:\Plans\Sheets\Project1\FP1-sht-ramp05.dgn  
 PLOT DATE = 5/3/2016 10:35:26 AM

DESIGNED	-	BAB	REVISED	-
DRAWN	-	CLS	REVISED	-
CHECKED	-	MGD	REVISED	-
DATE	-	3/23/2016	REVISED	-

STATE OF ILLINOIS  
 DEPARTMENT OF TRANSPORTATION

**PROJECT 1 - GREEN STREET & LINCOLN AVENUE  
 SIDEWALK RAMP DETAILS**

F.A.U. R.T.E.	SECTION	COUNTY	TOTAL SHEETS	SHEET NO.
7126	15-00304-01-PV	CHAMPAIGN	239	173
MCORE PROJECT 1		CONTRACT NO. 91539		
JOB NO. C-95-305-16 ILLINOIS FED. AID PROJECT T16-51810571				

SCALE: 1"=5'	SHEET NO.	OF SHEETS	STA.	TO STA.
--------------	-----------	-----------	------	---------

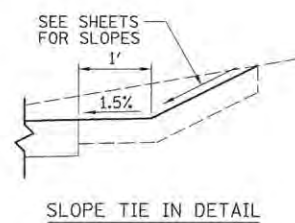

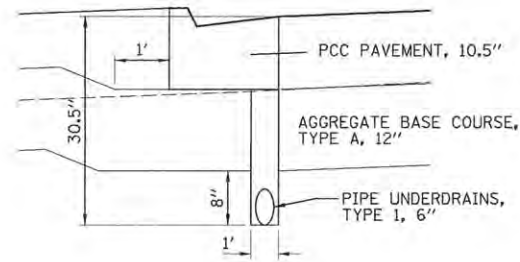

ADJACENT TO FULL DEPTH PCC PAVEMENT

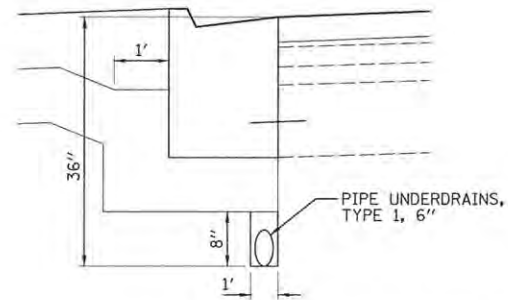

ADJACENT TO EXISTING PAVEMENT TO REMAIN

NOTES:

1. PIPE UNDERDRAINS SHALL BE CONSTRUCTED TO MATCH THE EDGE OF PAVEMENT PROFILE AND SHALL CONNECT TO EACH INLET AND MANHOLE WITH NON-SHRINK GROUT. SEE SPECIAL PROVISIONS FOR ADDITIONAL INFORMATION.
2. STORM SEWER STRUCTURES SHALL HAVE 8" PRECAST OPENINGS FOR PIPE UNDERDRAIN CONNECTIONS.

PIPE UNDERDRAINS, TYPE 1, 6"

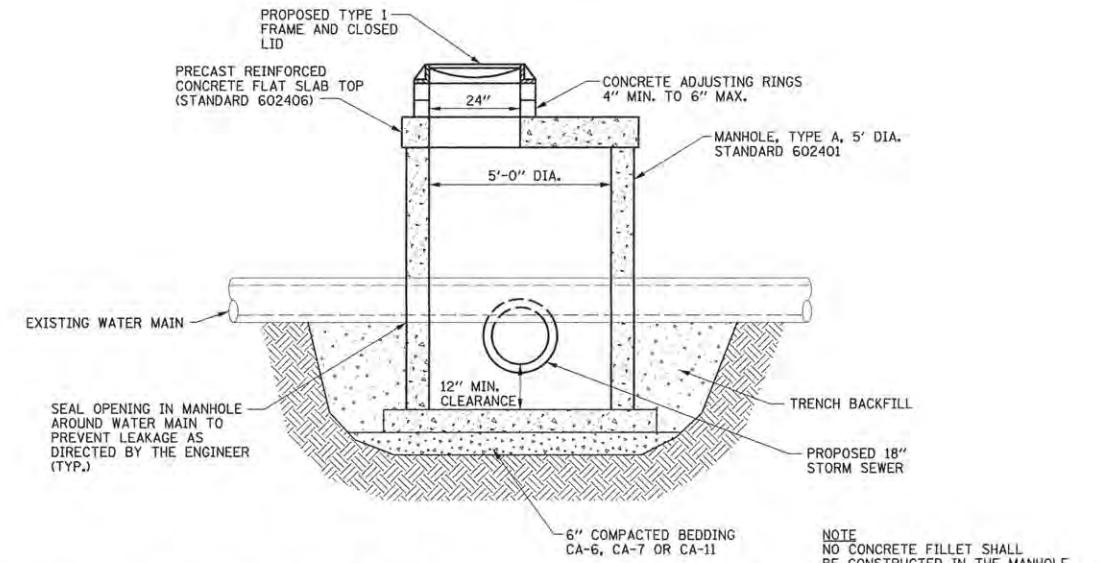

MANHOLES, TYPE A, 5' DIAMETER, TYPE 1 FRAME, CLOSED LID

S1-119

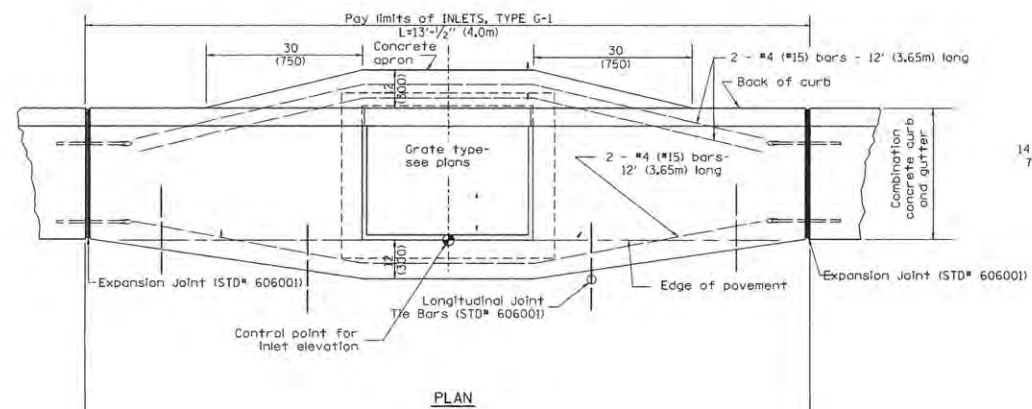

PLAN

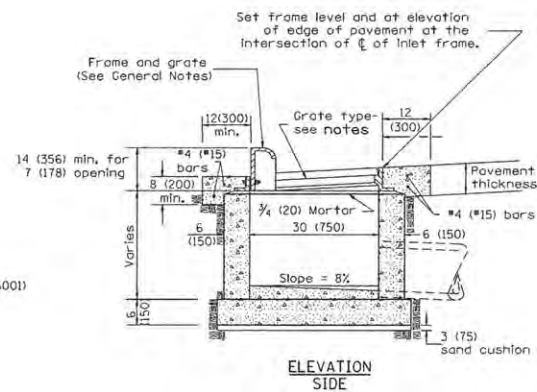

ELEVATION SIDE

GENERAL NOTES

1. Inlet construction shall be in accordance with Section 602 of the Standard Specifications.
2. Combination Concrete Curb & Gutter shall be constructed in accordance with Section 606 of the Standard Specifications.
3. Frame and grate shall be NEENAH R-3246-A, or approved equivalent, with type R grate.
4. All dimensions are shown in inches (millimeters) unless otherwise noted.

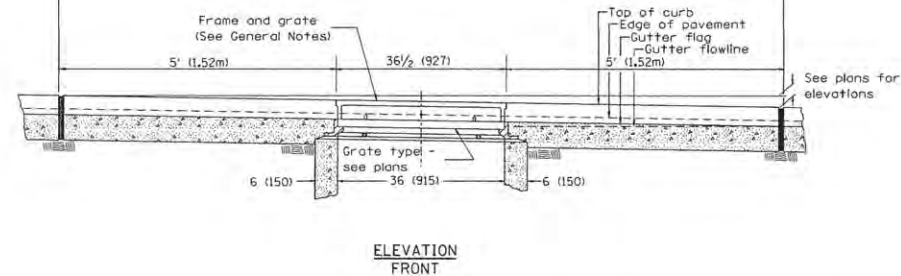

ELEVATION FRONT

INLETS, TY G-1 DETAIL

© Copyright Hanson Professional Services, Inc. 2016  
**HANSON**  
 Hanson Professional Services, Inc.

LAYOUT	MGD	11/24/15
DRAWN	RLA	2/4/16
REVIEWED	MGD	3/22/16

FILE NAME = Z:\Plansheets\Project1\VP1-shd-detail02.dgn  
 PLOT DATE = 5/3/2016 10:35:31 AM

DESIGNED	- MGD	REVISED	-
DRAWN	- RLA	REVISED	-
CHECKED	- MGD	REVISED	-
DATE	- 3/23/2016	REVISED	-

STATE OF ILLINOIS  
 DEPARTMENT OF TRANSPORTATION

PROJECT 1 - GREEN STREET  
 DRAINAGE DETAILS

SCALE: N/A SHEET NO. OF SHEETS STA. TO STA.

F.A.U. RTE.	SECTION	COUNTY	TOTAL SHEETS	SHEET NO.
7126	15-00304-01-PV	CHAMPAIGN	239	174
MCORE PROJECT 1			CONTRACT NO. 91539	
JOB NO. C-95-305-16 ILLINOIS FED. AID PROJECT T16-S181057				

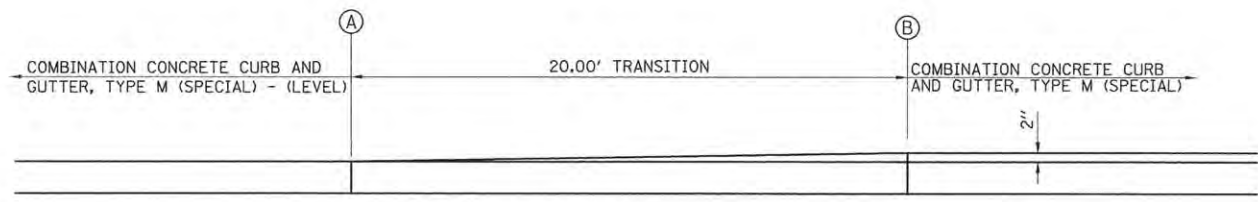

ELEVATION VIEW

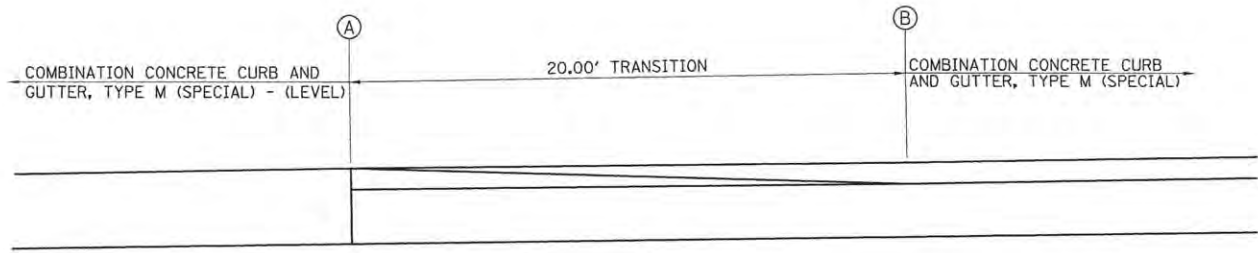

PLAN VIEW

COMBINATION CONCRETE CURB AND GUTTER,  
 TYPE M (SPECIAL) TRANSITION DETAIL

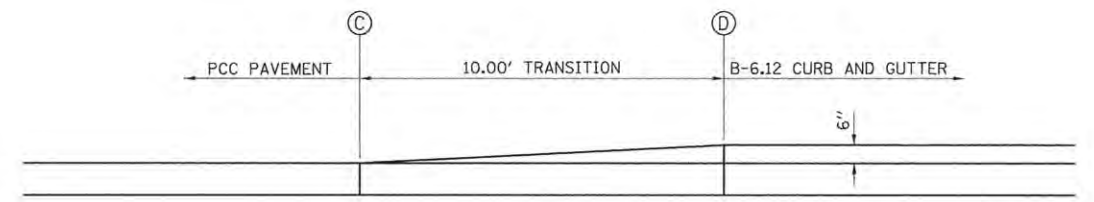

ELEVATION VIEW

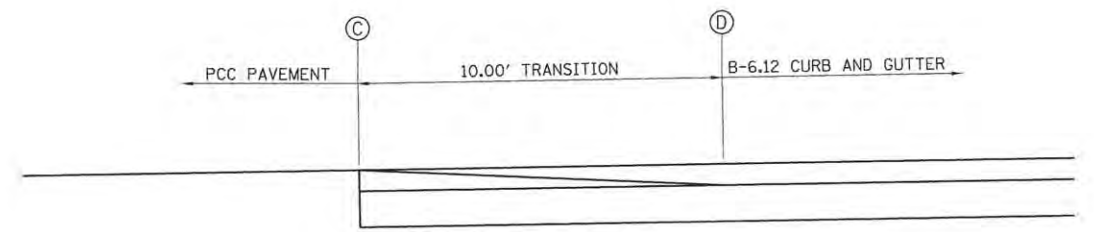

PLAN VIEW

B-6.12 CURB TRANSITION DETAIL

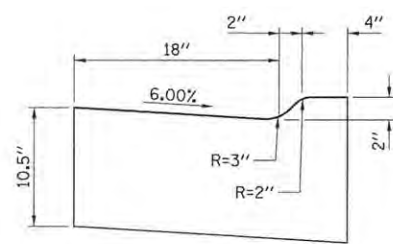

SECTION A-A

COMBINATION CONCRETE CURB  
 AND GUTTER, TYPE M (SPECIAL)  
 (EQUIVALENT TO M-2.18)

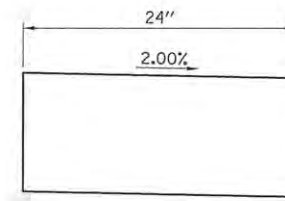

SECTION B-B

COMBINATION CONCRETE CURB AND  
 GUTTER, TYPE M (SPECIAL) - (LEVEL)

LAYOUT	MGD	11/24/15
DRAWN	RLA	2/4/16
REVIEWED	MGD	3/22/16

FILE NAME =  
 Z:\Plans\Sheets\Project1\p1-sht-detail03.dgn  
 PLOT DATE =  
 5/3/2016 10:35:45 AM

DESIGNED	- MGD	REVISED	-
DRAWN	- RLA	REVISED	-
CHECKED	- MGD	REVISED	-
DATE	- 3/23/2016	REVISED	-

STATE OF ILLINOIS  
 DEPARTMENT OF TRANSPORTATION

PROJECT 1 - GREEN STREET  
 BIKE LANE CURB TRANSITION DETAILS

SCALE: N/A SHEET NO. OF SHEETS STA. TO STA.

F.A.J. RTE.	SECTION	COUNTY	TOTAL SHEETS	SHEET NO.
7126	15-00304-01-PV	CHAMPAIGN	239	175
MCORE PROJECT 1		CONTRACT NO. 91539		
JOB NO. C-95-305-16   ILLINOIS FED. AID PROJECT TIG-5181(057)				

LAYOUT	DLC	3/7/16
DRAWN	RLA	3/7/16
REVIEWED	MGD	3/22/16

FILE NAME =  
 Z:\Plans\sheet\Project1\p1-sht-detail15.dgn  
 PLOT DATE =  
 5/3/2016 10:36:50 AM

DESIGNED	-	DLC	REVISED	-
DRAWN	-	RLA	REVISED	-
CHECKED	-	MGD	REVISED	-
DATE	-	3/23/2016	REVISED	-

STATE OF ILLINOIS  
 DEPARTMENT OF TRANSPORTATION

PROJECT 1 - GREEN STREET  
 BIKE LANE CURB TRANSITION LAYOUT

SCALE: 1"=10' SHEET NO. OF SHEETS STA. TO STA.

F.A.U. RTE.	SECTION	COUNTY	TOTAL SHEETS	SHEET NO.
7126	15-00304-01-PV	CHAMPAIGN	239	176
MCORE PROJECT 1			CONTRACT NO. 91539	
JOB NO. C-95-305-16 ILLINOIS FED. AID PROJECT T16-5181057				

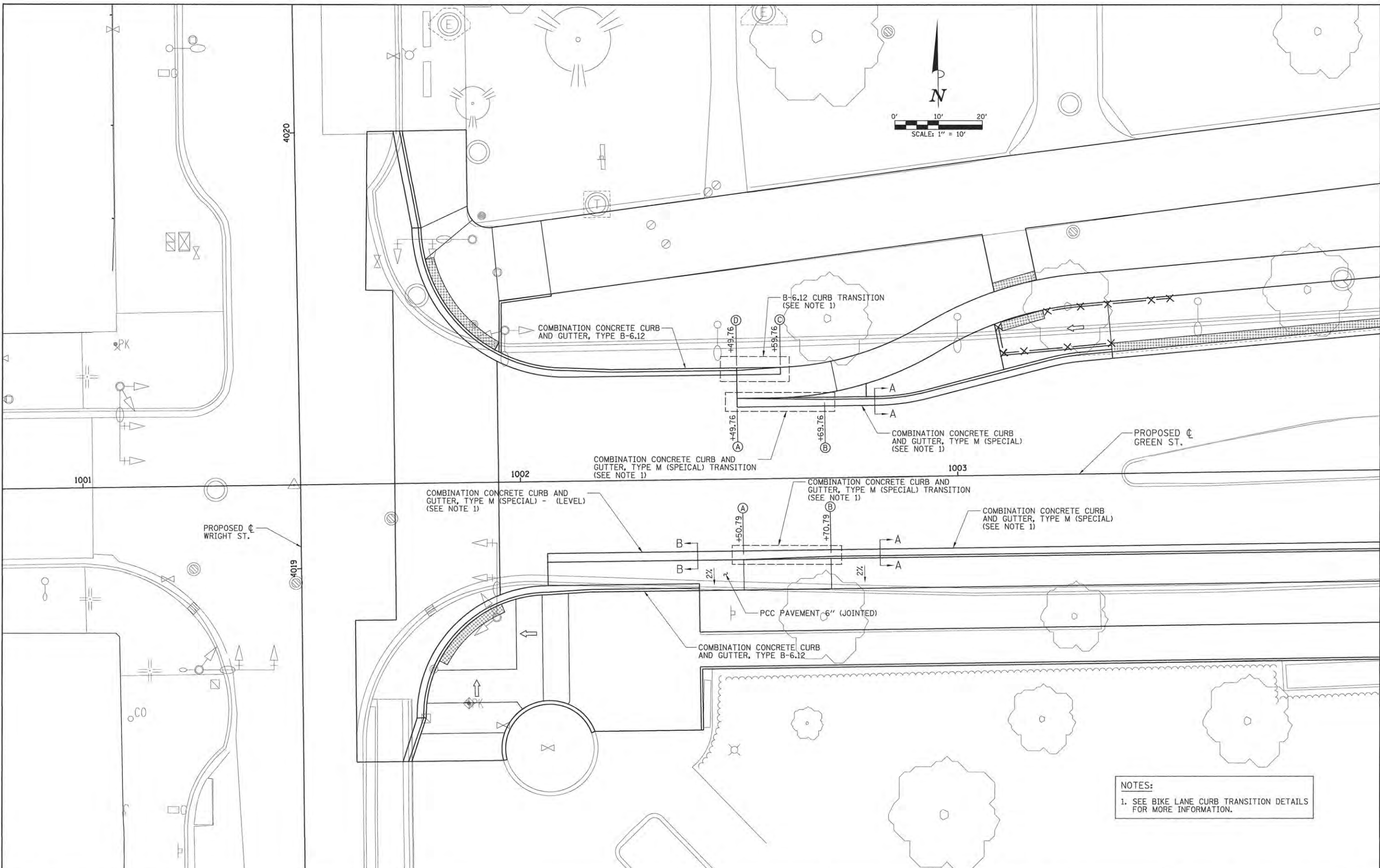

NOTES:  
 1. SEE BIKE LANE CURB TRANSITION DETAILS FOR MORE INFORMATION.

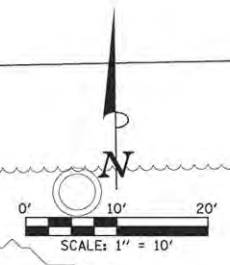
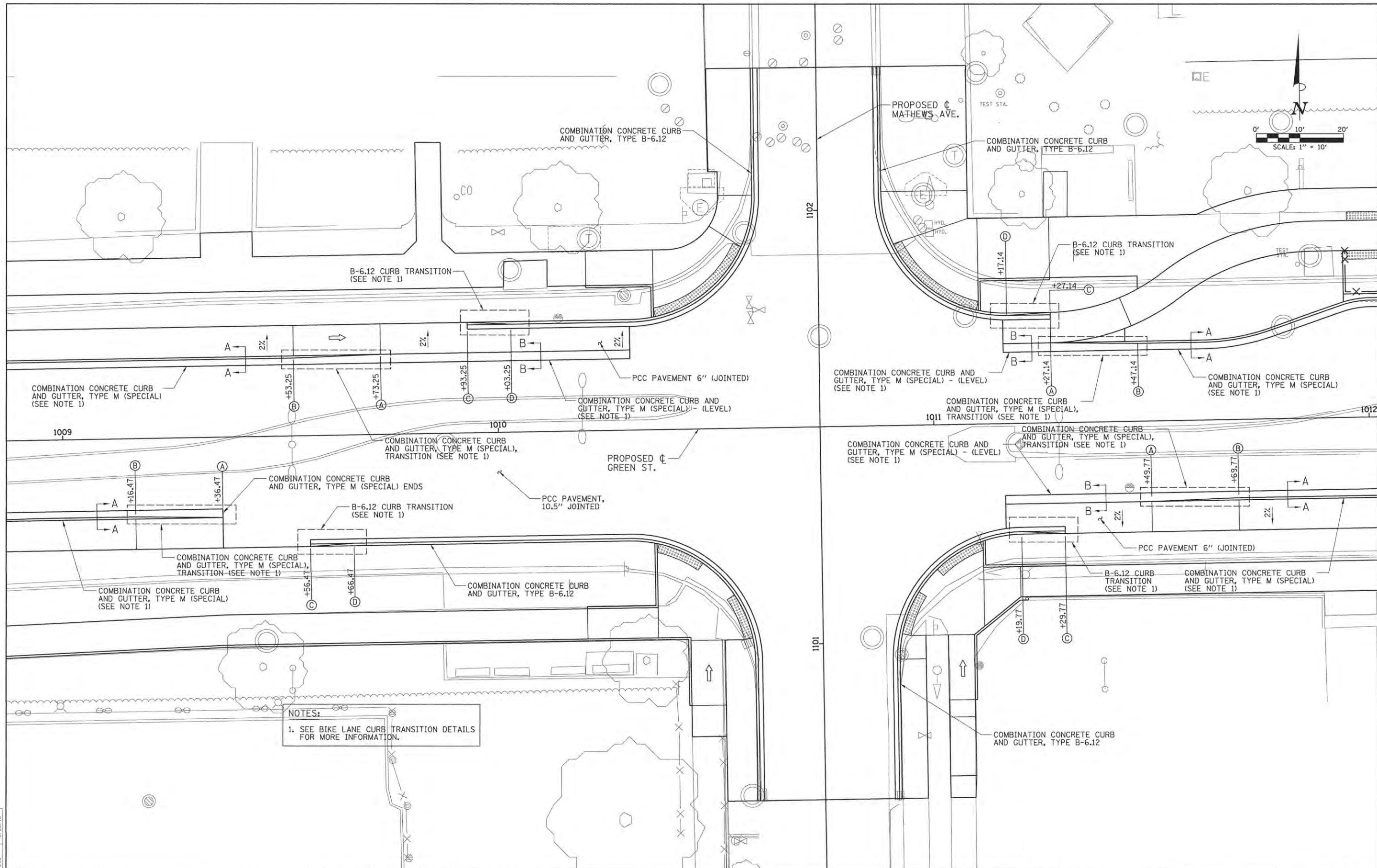

**NOTES:**  
 1. SEE BIKE LANE CURB TRANSITION DETAILS FOR MORE INFORMATION.

LAYOUT	DLC	3/17/16
DRAWN	RLA	3/17/16
REVIEWED	MGD	3/22/16

FILE NAME = Z:\Plansheets\Project1\PI1-shi-detail16.dgn  
 PLOT DATE = 5/3/2016 10:38:55 AM

DESIGNED	-	DLC	REVISED	-
DRAWN	-	RLA	REVISED	-
CHECKED	-	MGD	REVISED	-
DATE	-	3/23/2016	REVISED	-

STATE OF ILLINOIS  
 DEPARTMENT OF TRANSPORTATION

**PROJECT 1 - GREEN STREET  
 BIKE LANE CURB TRANSITION LAYOUT**

SCALE: 1"=10' SHEET NO. OF SHEETS STA. TO STA.

F.A.U. RTE.	SECTION	COUNTY	TOTAL SHEETS	SHEET NO.
7126	15-00304-01-PV	CHAMPAIGN	239	177
MCORE PROJECT 1		CONTRACT NO. 91539		
JOB NO. C-95-305-16 ILLINOIS FED. AID PROJECT T16-51810571				

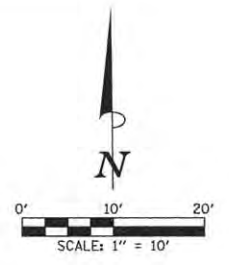
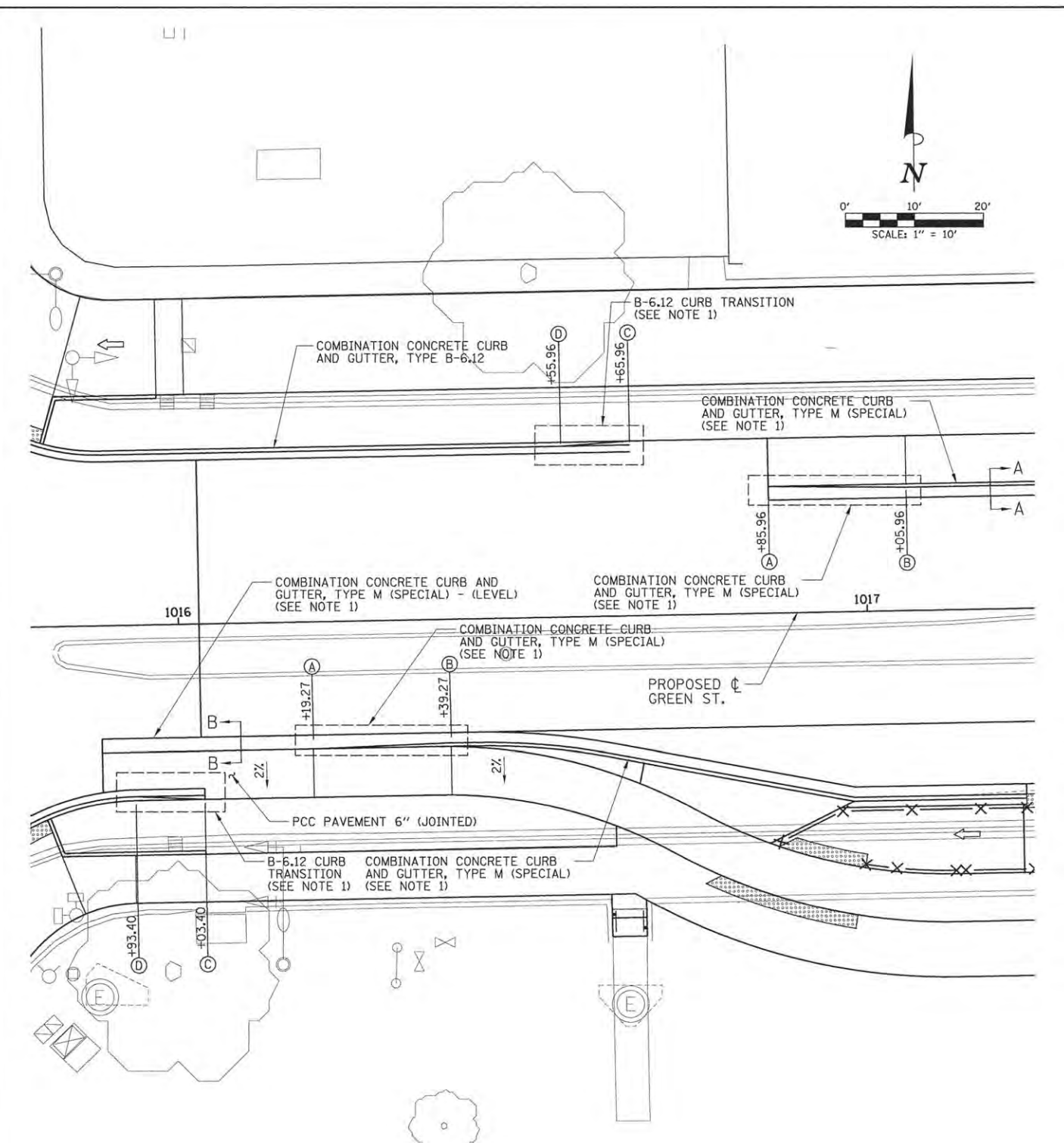
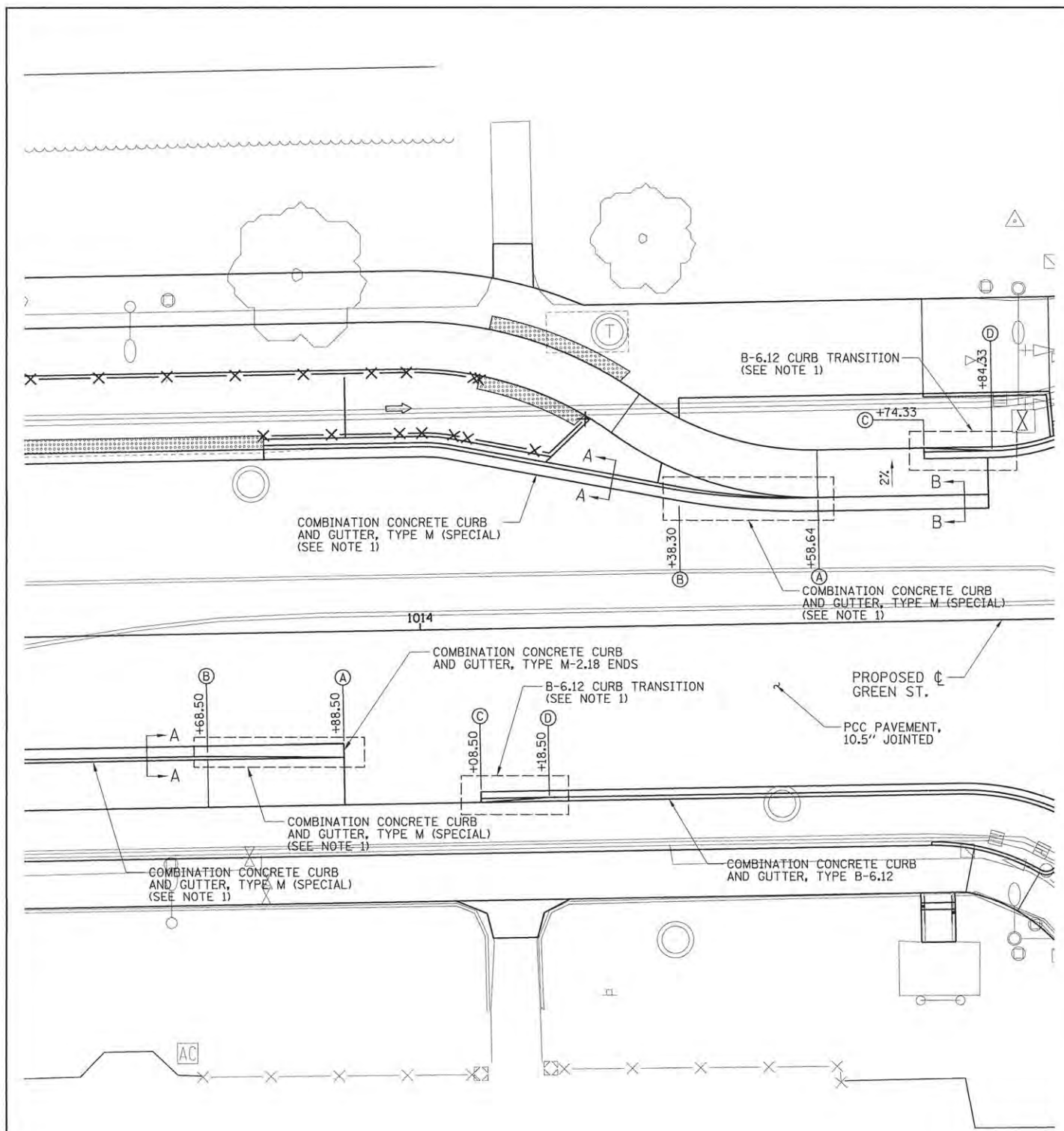

**NOTES:**  
 1. SEE BIKE LANE CURB TRANSITION DETAILS FOR MORE INFORMATION.

LAYOUT	DLC	3/17/16
DRAWN	RLA	3/17/16
REVIEWED	MGO	3/22/16

FILE NAME = Z:\Plans\Sheets\Project1\P1-sht-detail17.dgn  
 PLOT DATE = 5/3/2016 10:36:58 AM

DESIGNED	- DLC	REVISED	-
DRAWN	- RLA	REVISED	-
CHECKED	- MGO	REVISED	-
DATE	- 3/23/2016	REVISED	-

STATE OF ILLINOIS  
 DEPARTMENT OF TRANSPORTATION

**PROJECT 1 - GREEN STREET  
 BIKE LANE CURB TRANSITION LAYOUT**

SCALE: 1"=10' SHEET NO. OF SHEETS STA. TO STA.

F.A.U. RTE.	SECTION	COUNTY	TOTAL SHEETS	SHEET NO.
7126	15-00304-01-PV	CHAMPAIGN	239	178
MCORE PROJECT 1			CONTRACT NO. 91539	
JOB NO. C-95-305-16 ILLINOIS FED. AID PROJECT T16-5181057				

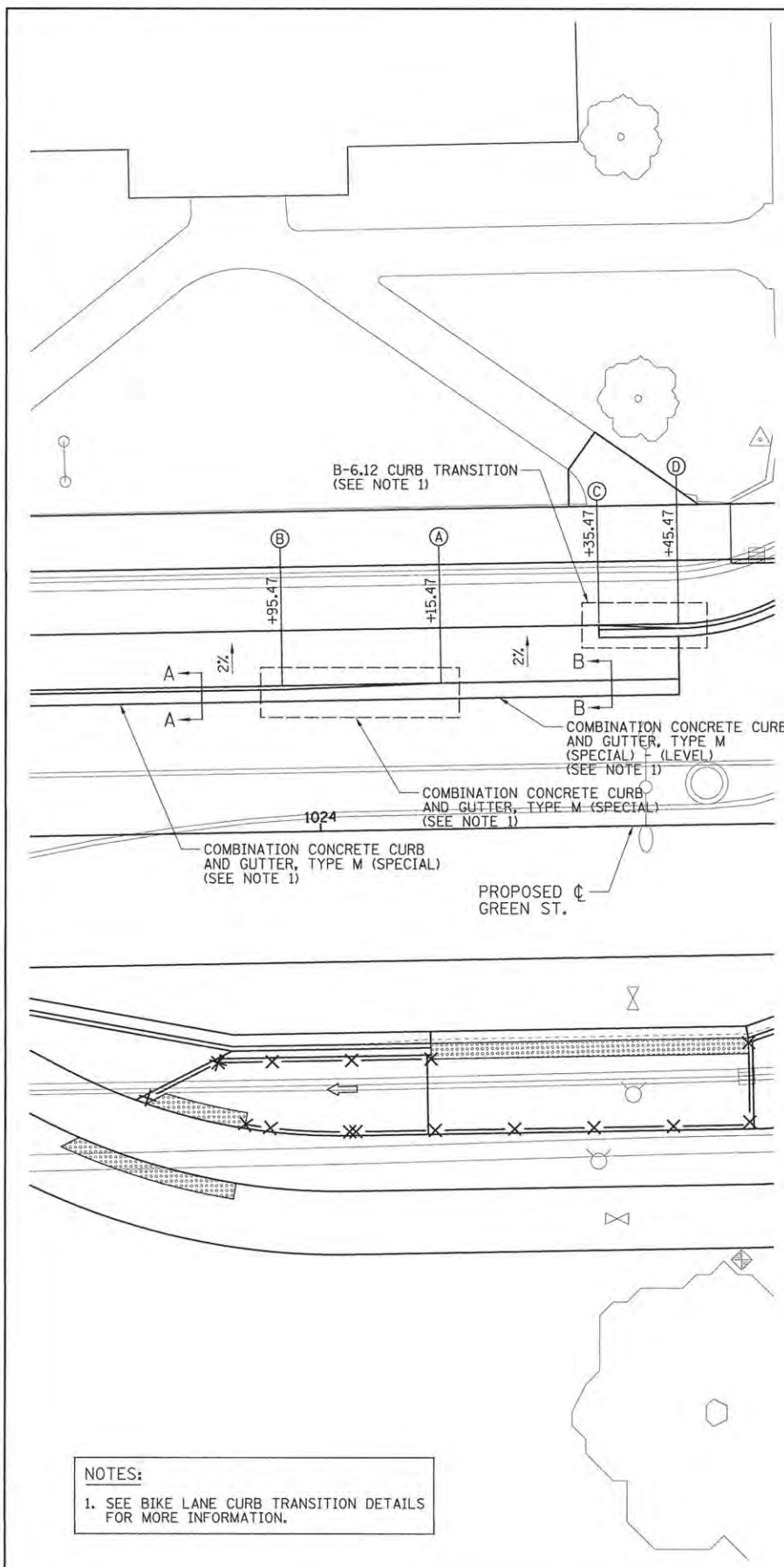

**NOTES:**  
 1. SEE BIKE LANE CURB TRANSITION DETAILS FOR MORE INFORMATION.

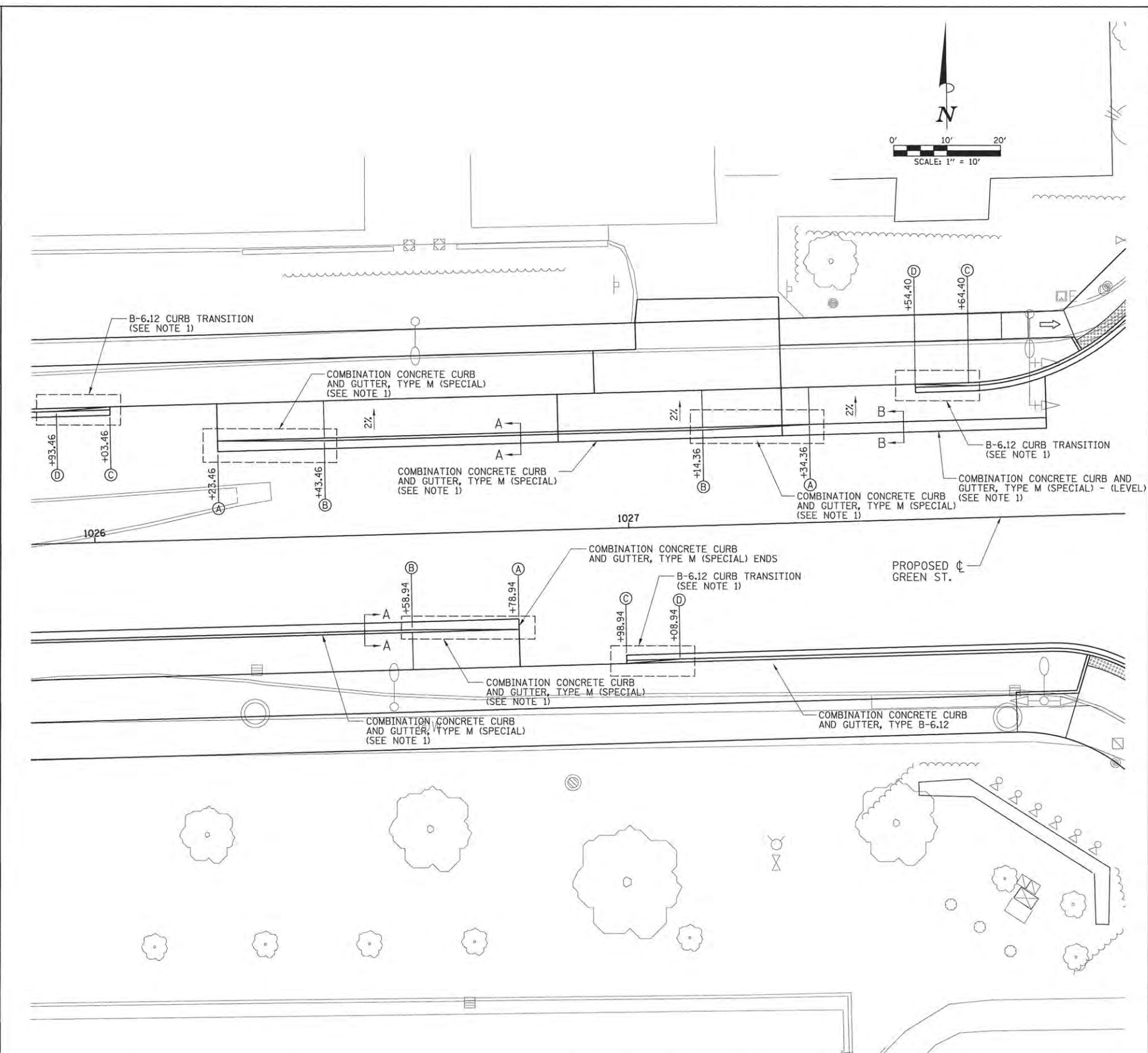

LAYOUT	DLC	3/27/16
DRAWN	RLA	3/27/16
REVIEWED	MGD	3/22/16

FILE NAME =  
 Z:\Plans\Sheets\Project1\PI1-shi-detail18.dgn  
 PLOT DATE =  
 5/3/2016 10:37:03 AM

DESIGNED -	DLC	REVISED -	-
DRAWN -	RLA	REVISED -	-
CHECKED -	MGD	REVISED -	-
DATE -	3/23/2016	REVISED -	-

STATE OF ILLINOIS  
 DEPARTMENT OF TRANSPORTATION

**PROJECT 1 - GREEN STREET  
 BIKE LANE CURB TRANSITION LAYOUT**

SCALE: 1"=10' SHEET NO. OF SHEETS STA. TO STA.

F.A.U. RTE.	SECTION	COUNTY	TOTAL SHEETS	SHEET NO.
7126	15-00304-01-PV	CHAMPAIGN	239	179
MCORE PROJECT 1		CONTRACT NO. 91539		
JOB NO. C-95-305-16 ILLINOIS FED. AID PROJECT T16-5181(057)				



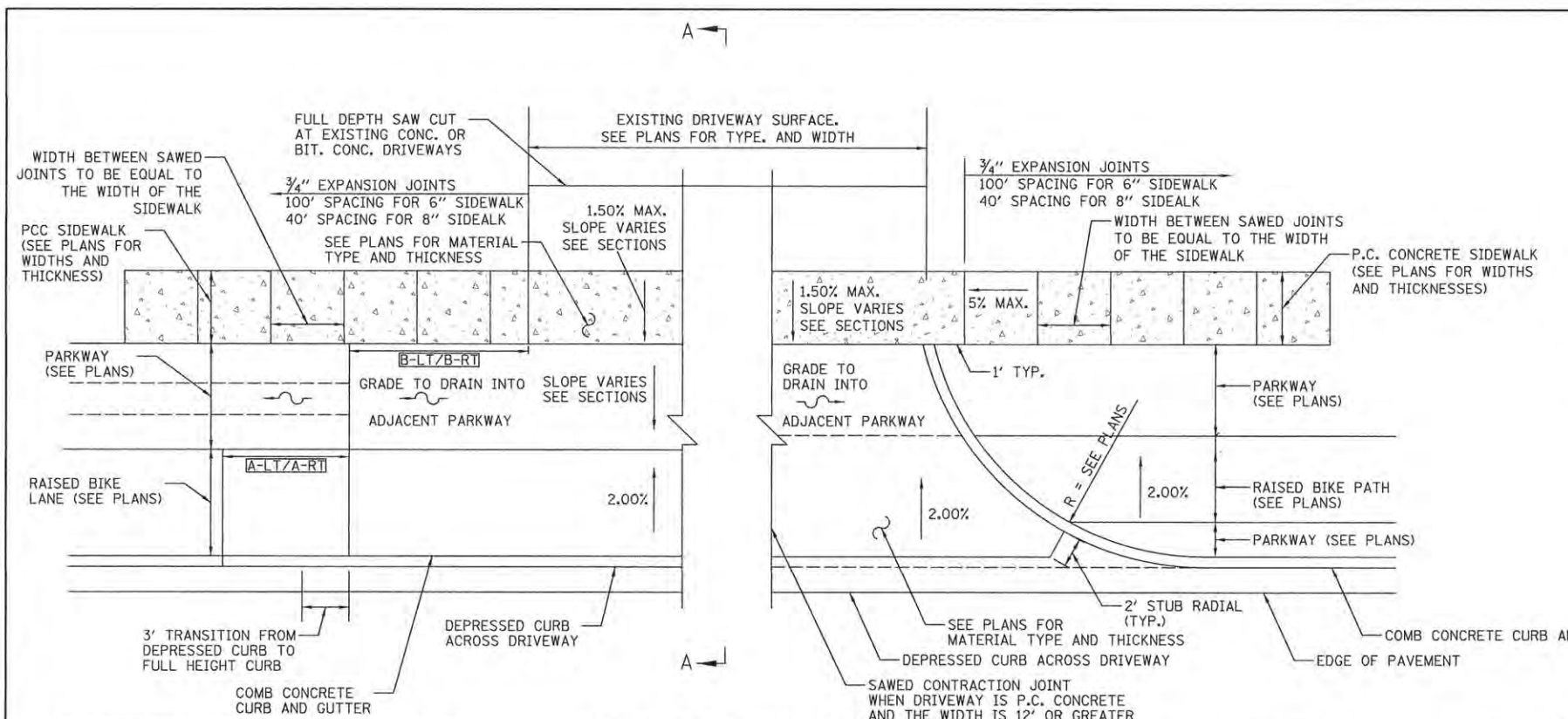

STATION / SIDE	A-LT	A-RT	B-LT	B-RT
1018+55.78 RT	7'	7'	8'	8'
1019+04.77 LT	15'	N/A	8'	8'
1019+70.78 RT	7'	7'	8'	8'
1019+75.33 LT	N/A	0'	8'	0'
1020+43.05 LT	0'	18'	0'	18'
1027+16.02 LT	7'	0'	8'	0'

A-LT/A-RT & B-LT/B-RT REFER TO THE LEFT OR RIGHT HAND SIDE OF THE DRIVEWAY AS VIEWED FROM THE ROADWAY.

**ENTRANCE (C.E. & P.E.) DETAIL WITH RAISED BIKE LANE**

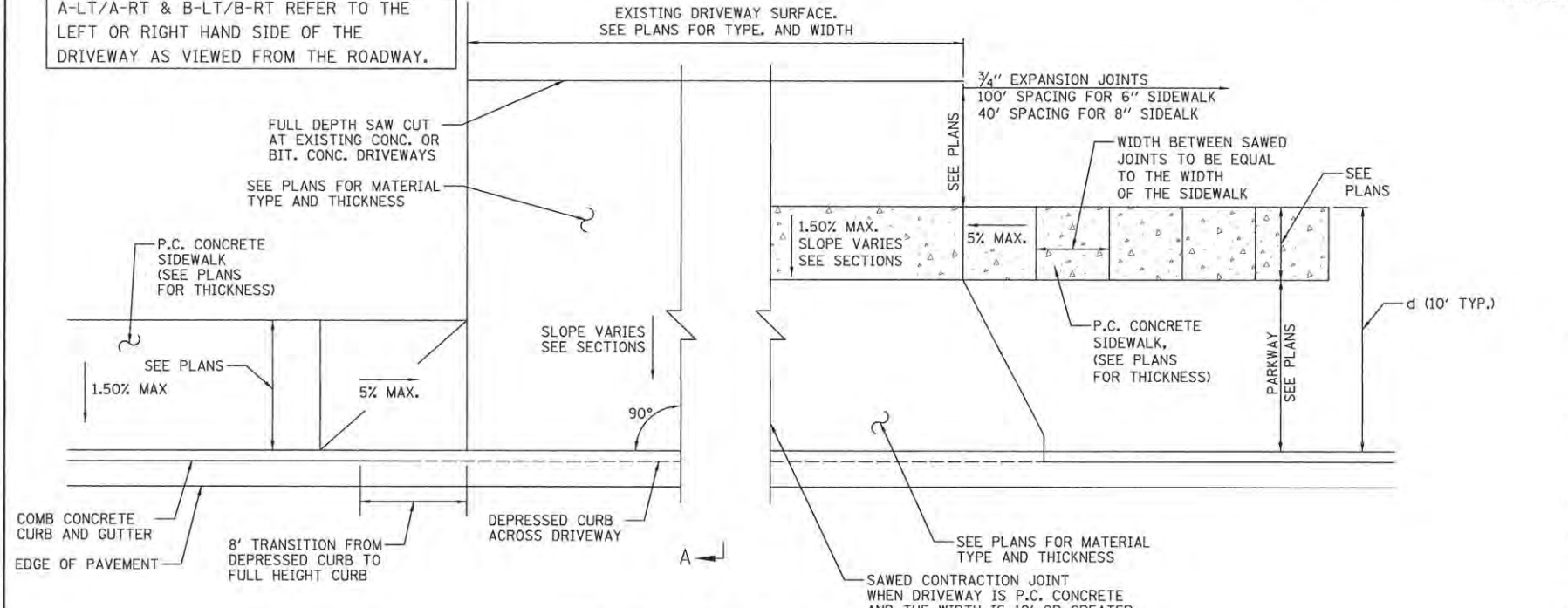

**ENTRANCE (C.E. & P.E.) DETAIL NO RAISED BIKE LANE**

	(C.E.) COMMERCIAL ENTRANCE	(P.E.) PRIVATE ENTRANCE
THROAT WIDTH	24FT-35FT (1)	12FT-24FT (1)
RETURN RADII	15FT-40FT (4)	10FT-25FT (3)
ANGLE	45°-90°	45°-90°
GRADIENT	5% DES. (2) 10% MAX.	10% DES. (2) 15% MAX.

NOTES:  
 (1) MINIMUM 16 FT. FOR FIELD ENTRANCES.  
 (2) MAXIMUM ALGEBRAIC DIFFERENCE IN GRADES SHALL BE 12%.

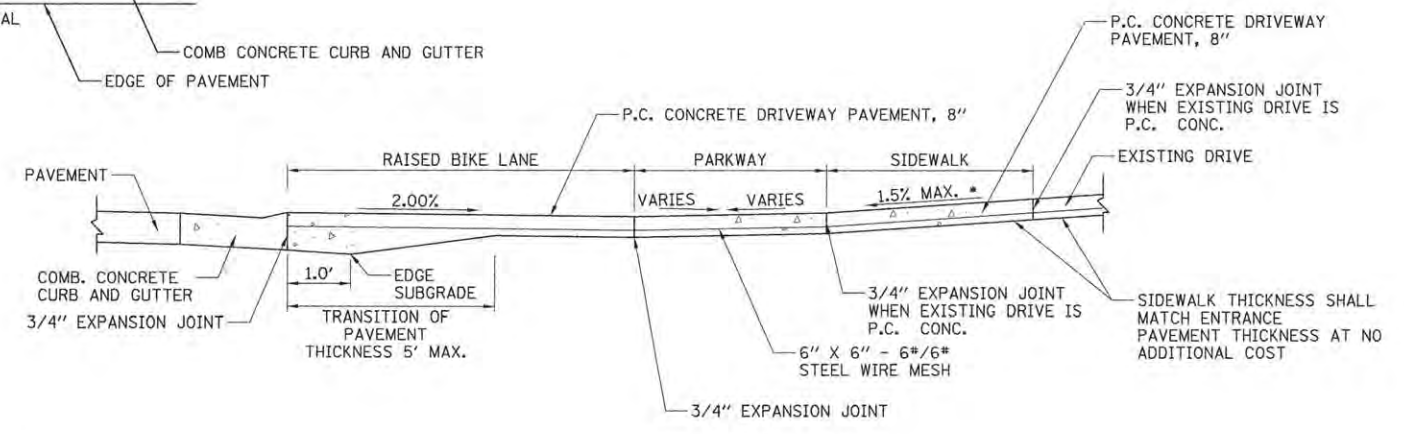

**SECTION A-A**  
 \* SLOPE DIRECTION VARIES SEE SECTIONS

**GENERAL NOTES FOR ENTRANCE PAVEMENT**

1. THE COST OF CONSTRUCTING THE DEPRESSED GUTTER OR CURB INCLUDING THE 2' STUB AS SHOWN SHALL BE CONSIDERED INCLUDED IN THE COST OF CONSTRUCTING THE COMBINATION CONCRETE CURB AND GUTTER OF THE TYPE SPECIFIED AND NO ADDITION COMPENSATION WILL BE ALLOWED.
2. THE COST OF FURNISHING AND INSTALLING THE 3/4" EXPANSION JOINTS AND THE COST OF CONSTRUCTING THE P.C. SIDEWALK THICKNESS TRANSITION, INCLUDING THE ADJACENT CURBING AS SHOWN, SHALL BE INCLUDED IN THE COST OF CONSTRUCTING P.C. CONCRETE SIDEWALK AND NO ADDITIONAL COMPENSATION WILL BE ALLOWED.
3. THE NORMAL CROSS SLOPES OF SIDEWALKS SHALL BE 1.5% EXCEPT AS NOTED IN THE PLANS.
4. THE COST OF CONSTRUCTING THE DRIVEWAY PAVEMENT THICKER ADJACENT TO THE GUTTER, SHOULDER, OR PAVEMENT AS SHOWN IN THE SECTION VIEWS WILL BE CONSIDERED INCIDENTAL TO THE DRIVEWAY PAVEMENT PAY ITEMS AND NO ADDITIONAL COMPENSATION WILL BE ALLOWED.
5. WHEN THE WIDTH OF THE P.C. CONCRETE DRIVEWAY PAVEMENT IS BETWEEN 12' AND 24' A CONTRACTION JOINT SHALL BE PLACED AT THE CENTER OF THE DRIVEWAY. WHEN THE WIDTH OF THE P.C. CONCRETE DRIVEWAY PAVEMENT IS BETWEEN 24' AND 35', TWO CONTRACTION JOINTS EVENLY SPACED SHALL BE PLACED IN THE DRIVEWAY. TRANSVERSE CONTRACTION JOINTS SHALL BE PLACED AT 12' MAXIMUM SPACING.

LAYOUT	MGD	11/24/15
DRAWN	RLA	2/4/16
REVIEWED	MGD	3/22/16

FILE NAME =  
 Z:\Plans\Sheets\Project1\IP1-sht-detail05.dgn  
 PLOT DATE =  
 5/3/2016 10:37:06 AM

DESIGNED - MGD	REVISED -
DRAWN - RLA	REVISED -
CHECKED - MGD	REVISED -
DATE - 3/23/2016	REVISED -

STATE OF ILLINOIS  
 DEPARTMENT OF TRANSPORTATION

PROJECT 1 - GREEN STREET  
 ENTRANCE DETAILS

SCALE: N/A	SHEET NO. OF SHEETS STA. TO STA.
------------	----------------------------------

F.A.U. RTE.	SECTION	COUNTY	TOTAL SHEETS	SHEET NO.
7126	15-00304-01-PV	CHAMPAIGN	239	180
MCORE PROJECT 1			CONTRACT NO. 91539	
JOB NO. C-95-305-16 ILLINOIS FED. AID PROJECT TIG-51810571				

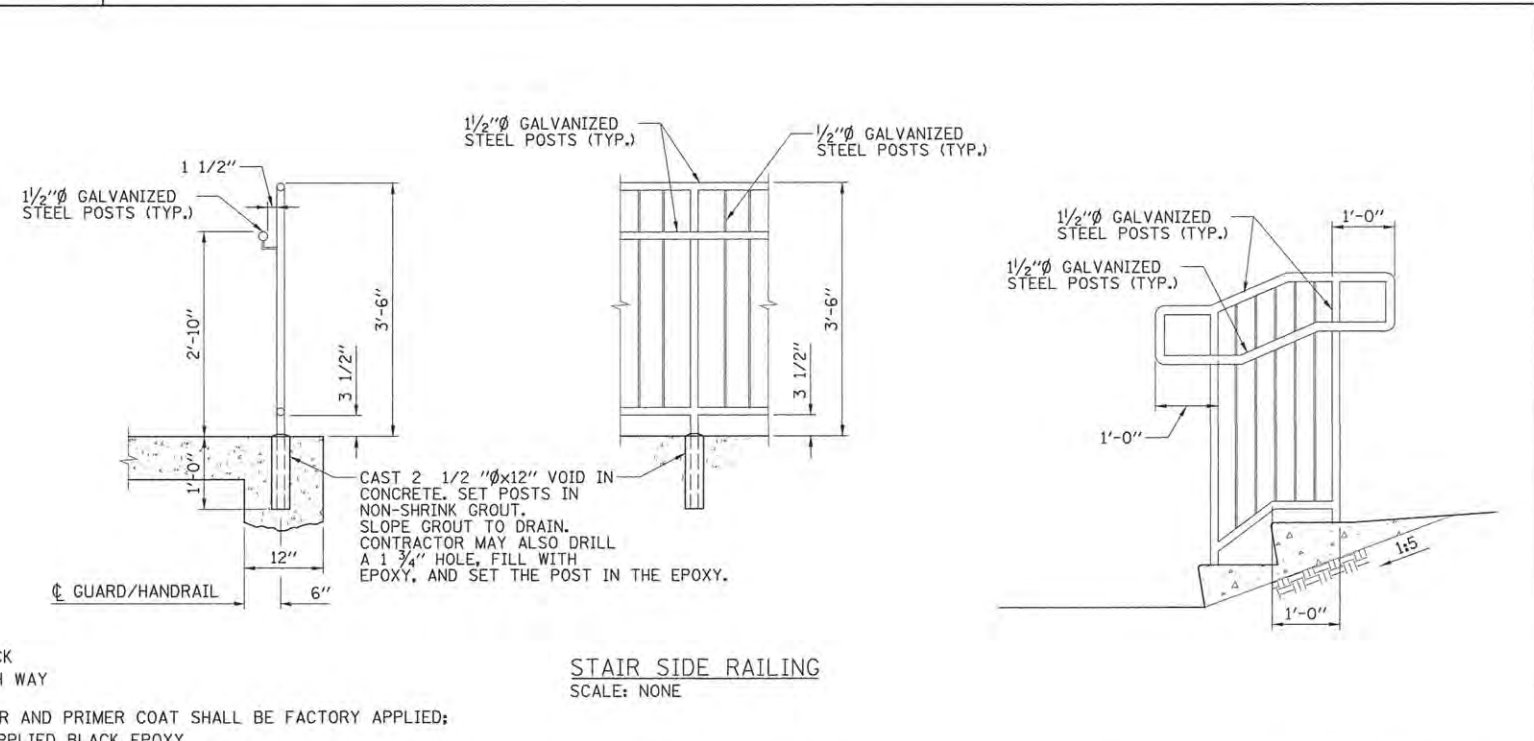
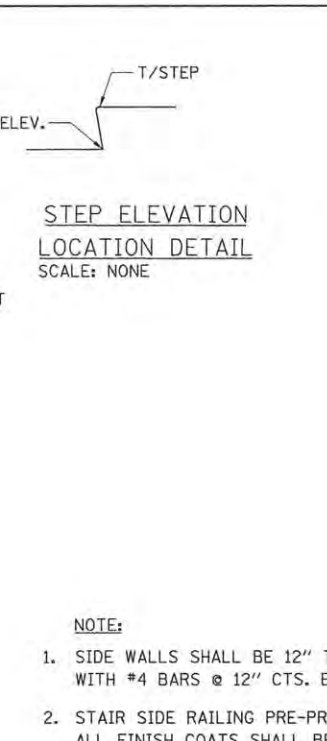
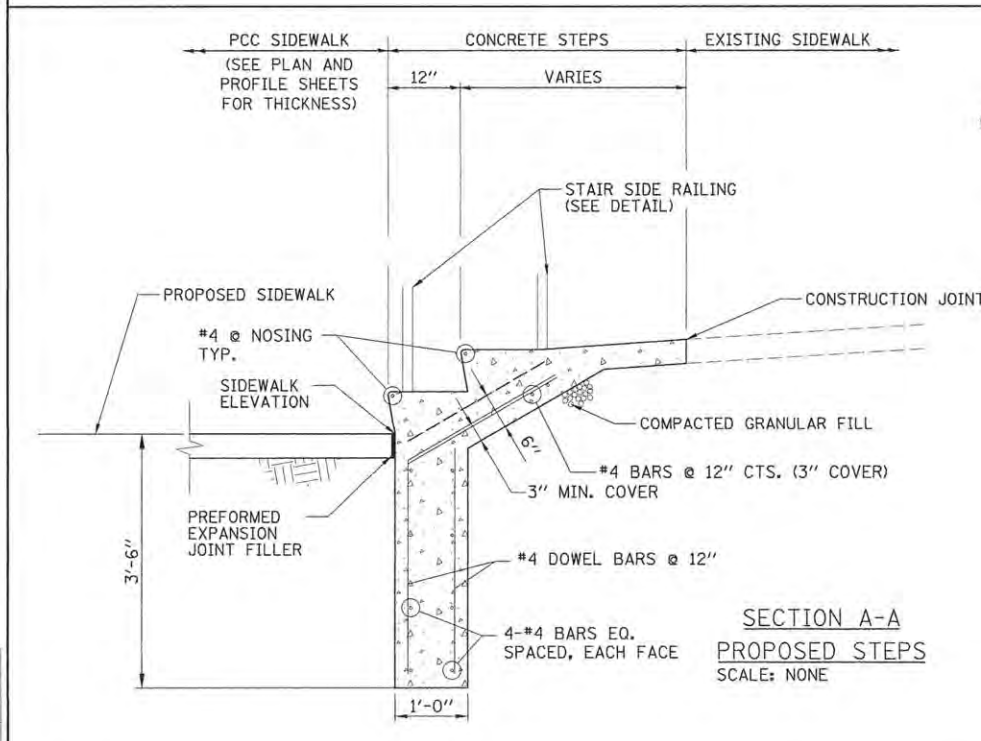
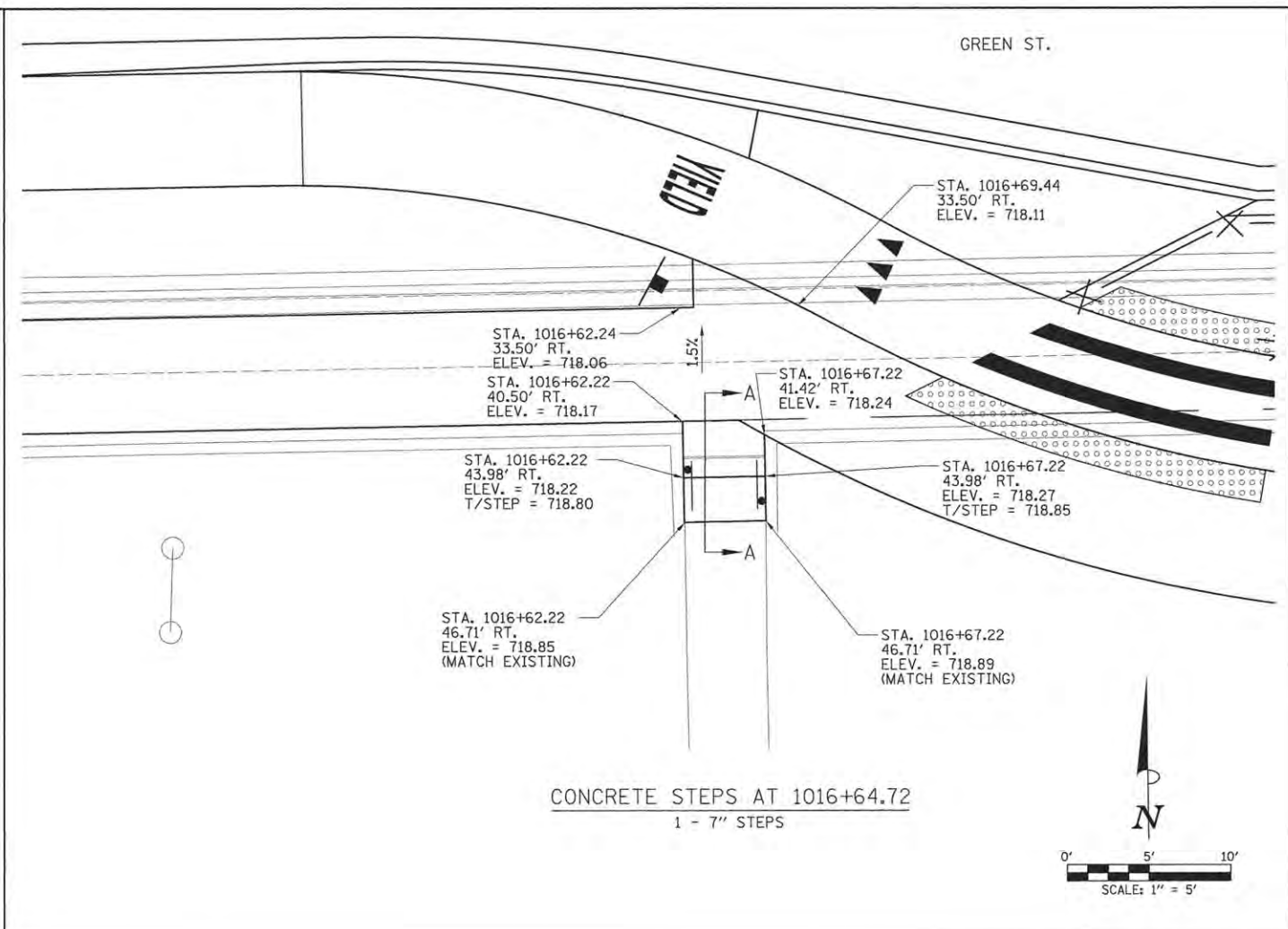
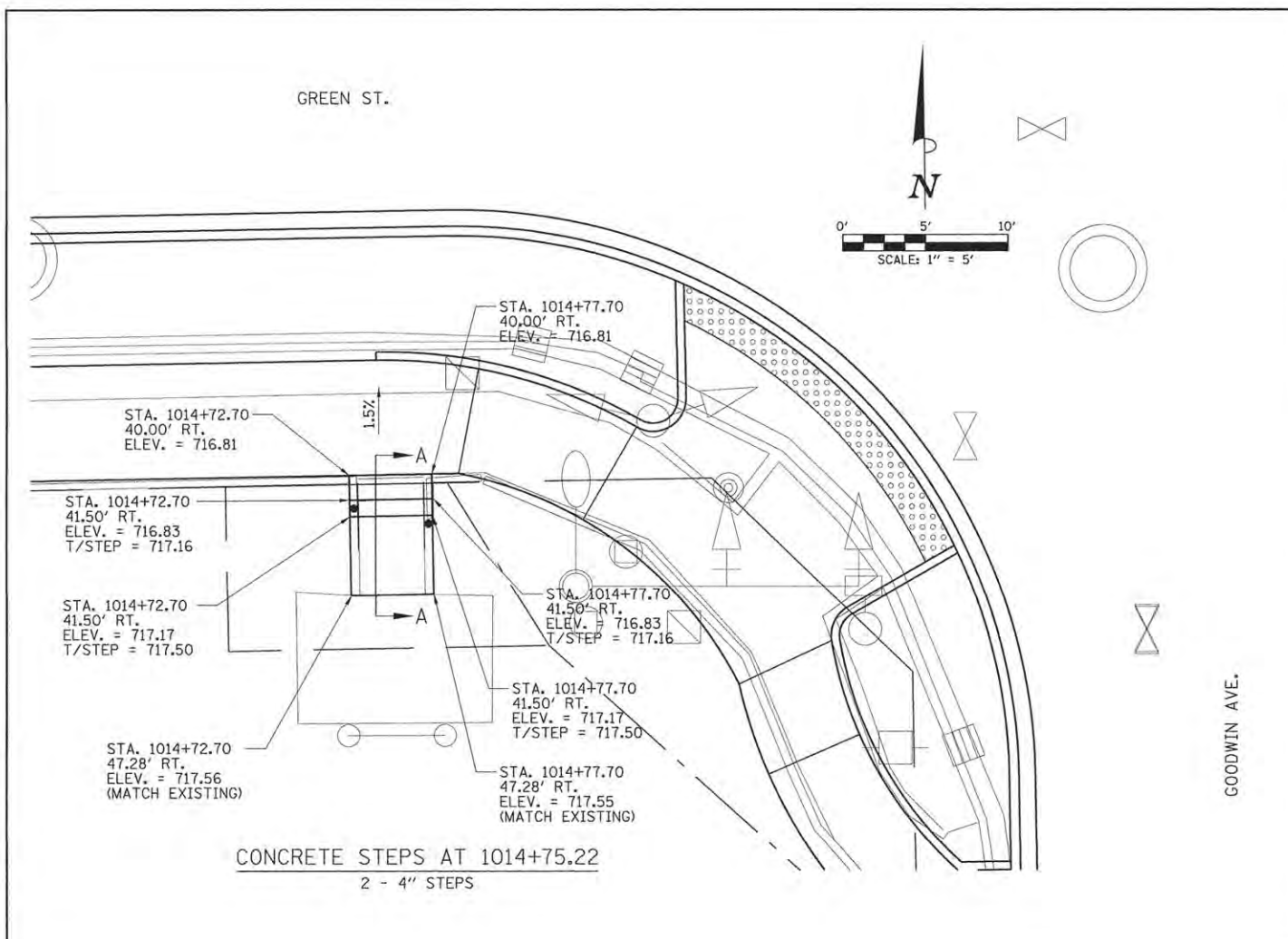

LAYOUT	MGD	11/24/15
DRAWN	RLA	2/4/16
REVIEWED	MGD	3/22/16

FILE NAME = Z:\Plans\Sheets\Project1\F1-shi-detail08.dgn  
 PLOT DATE = 5/3/2016 10:37:30 AM

DESIGNED	- MGD	REVISED	-
DRAWN	- RLA	REVISED	-
CHECKED	- MGD	REVISED	-
DATE	- 3/23/2016	REVISED	-

STATE OF ILLINOIS  
 DEPARTMENT OF TRANSPORTATION

PROJECT 1 - GREEN STREET  
 CONCRETE STEPS DETAILS  
 SCALE: N/A SHEET NO. OF SHEETS STA. TO STA.

F.A.U. RTE.	SECTION	COUNTY	TOTAL SHEETS	SHEET NO.
7126	15-00304-01-PV	CHAMPAIGN	239	181
MCPRE PROJECT 1		CONTRACT NO. 91539		
JOB NO. C-95-305-16 ILLINOIS FED. AID PROJECT T16-S1810571				

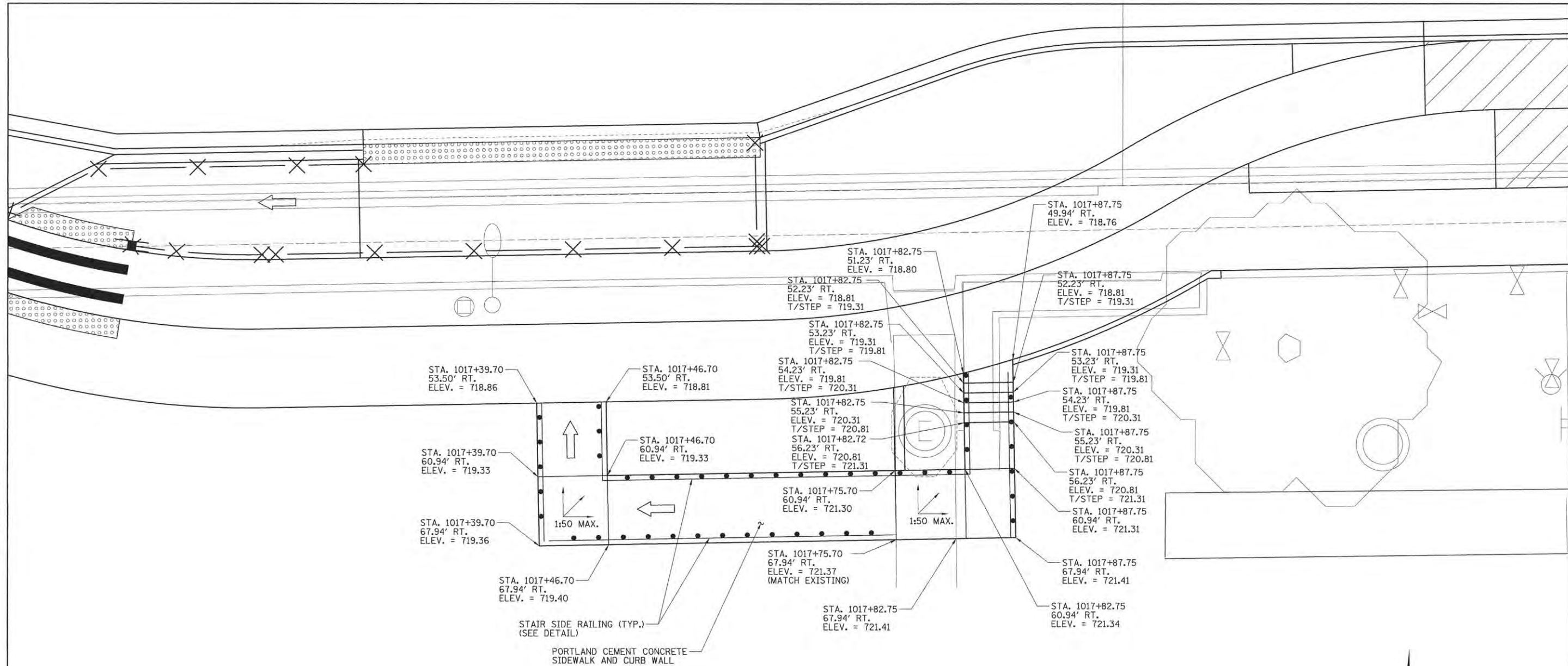

- NOTES:**
- SEE RAMP STRUCTURAL DETAILS SHEET FOR CONSTRUCTION OF RAMP, WALL, AND STAIRS.
  - SEE CONCRETE STEP DETAILS SHEET FOR STAIR SIDE RAILING DETAILS.

LAYOUT	DLC	3/2/16
DRAWN	DLC	3/2/16
REVIEWED	MGD	3/22/16

FILE NAME = Z:\Plans\Sheets\Project1\VP1-sht-detail04.dgn  
 PLOT DATE = 3/3/2016 10:37:35 AM

DESIGNED -	DLC	REVISED -	
DRAWN -	DLC	REVISED -	
CHECKED -	MGD	REVISED -	
DATE -	3/23/2016	REVISED -	

STATE OF ILLINOIS  
 DEPARTMENT OF TRANSPORTATION

**PROJECT 1 - GOODWIN-GREEN APARTMENTS**  
**GOODWIN/GREEN APARTMENT RAMP GRADING DETAILS**  
 SCALE: 1"=5' SHEET NO. OF SHEETS STA. TO STA.

F.A.U. RTE.	SECTION	COUNTY	TOTAL SHEETS	SHEET NO.
7126	15-00304-01-PV	CHAMPAIGN	239	182
MCORE PROJECT 1		CONTRACT NO. 91539		
JOB NO. C-95-305-16 ILLINOIS FED. AID PROJECT T16-S181057				

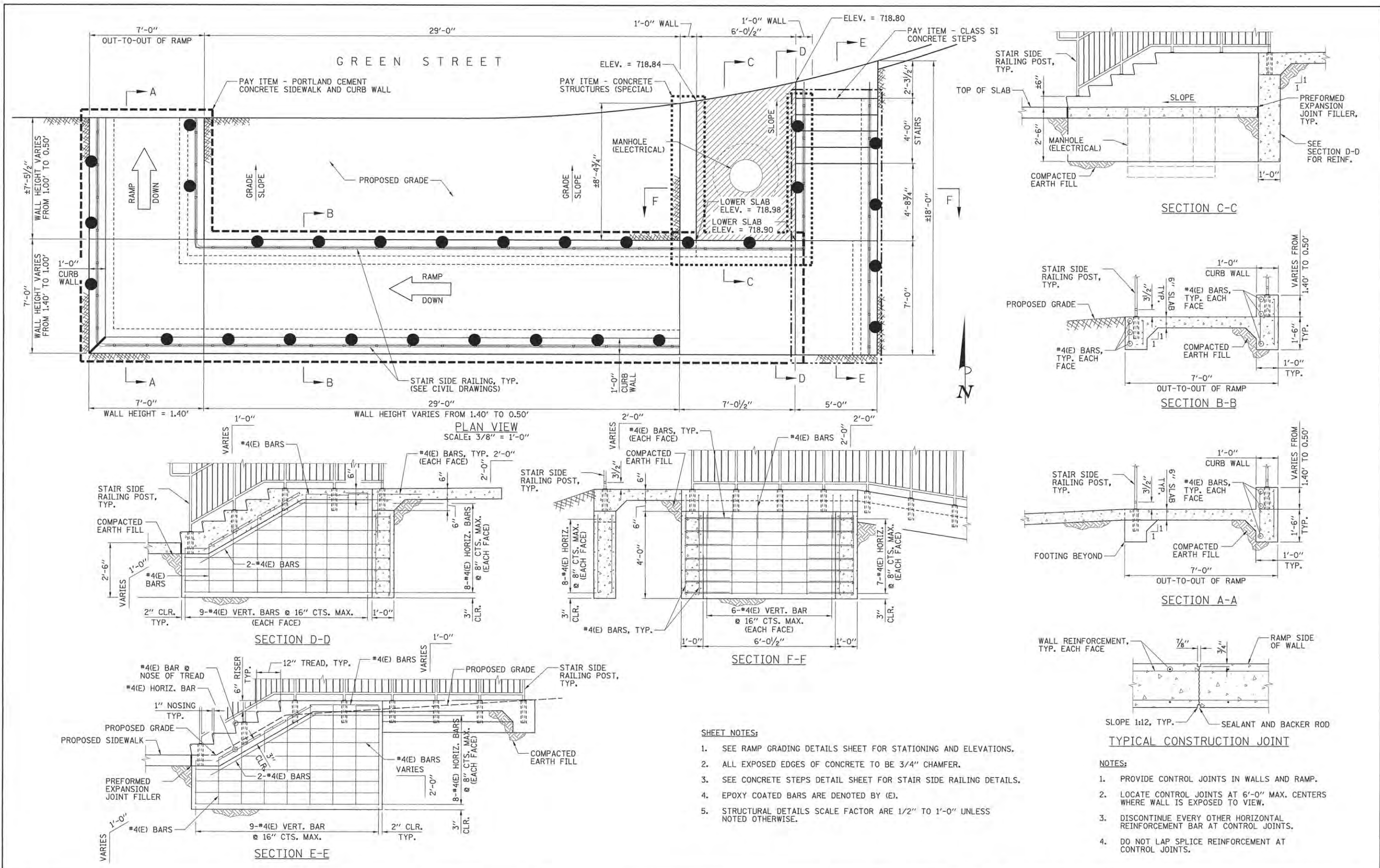

- SHEET NOTES:**
1. SEE RAMP GRADING DETAILS SHEET FOR STATIONING AND ELEVATIONS.
  2. ALL EXPOSED EDGES OF CONCRETE TO BE 3/4" CHAMFER.
  3. SEE CONCRETE STEPS DETAIL SHEET FOR STAIR SIDE RAILING DETAILS.
  4. EPOXY COATED BARS ARE DENOTED BY (E).
  5. STRUCTURAL DETAILS SCALE FACTOR ARE 1/2" TO 1'-0" UNLESS NOTED OTHERWISE.

- NOTES:**
1. PROVIDE CONTROL JOINTS IN WALLS AND RAMP.
  2. LOCATE CONTROL JOINTS AT 6'-0" MAX. CENTERS WHERE WALL IS EXPOSED TO VIEW.
  3. DISCONTINUE EVERY OTHER HORIZONTAL REINFORCEMENT BAR AT CONTROL JOINTS.
  4. DO NOT LAP SPlice REINFORCEMENT AT CONTROL JOINTS.

LAYOUT	DLC	3/2/16
DRAWN	GTJ	3/2/16
REVIEWED	MGD	3/22/16

FILE NAME = Z:\Plans\Sheets\Project1\PI1-shd-detail04A.dgn  
 PLOT DATE = 5/3/2016 10:37:42 AM

DESIGNED	- DLC	REVISED	-
DRAWN	- GTJ	REVISED	-
CHECKED	- MGD	REVISED	-
DATE	- 3/23/2016	REVISED	-

STATE OF ILLINOIS  
 DEPARTMENT OF TRANSPORTATION

PROJECT 1 - GOODWIN-GREEN APARTMENTS  
 RAMP STRUCTURAL DETAILS

SCALE:	N.T.S.	SHEET NO.	OF SHEETS	STA.	TO STA.
--------	--------	-----------	-----------	------	---------

F.A.U. RFE.	SECTION	COUNTY	TOTAL SHEETS	SHEET NO.
7126	15-00304-01-PV	CHAMPAIGN	239	183
MCORE PROJECT 1		CONTRACT NO. 91539		
JOB NO. C-95-305-16 ILLINOIS FED. AID PROJECT TIG-51810571				

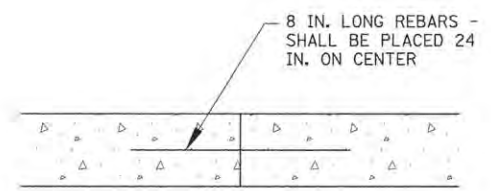
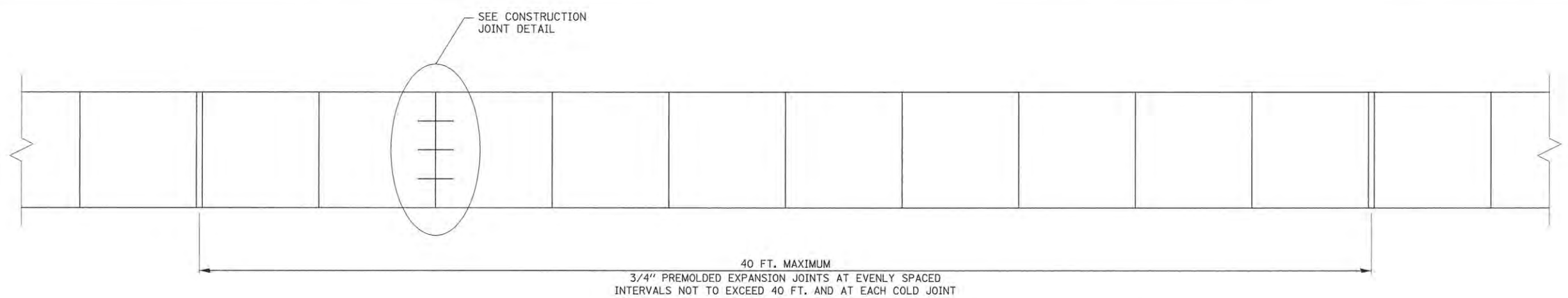

CONSTRUCTION JOINT DETAIL  
SCALE: NONE

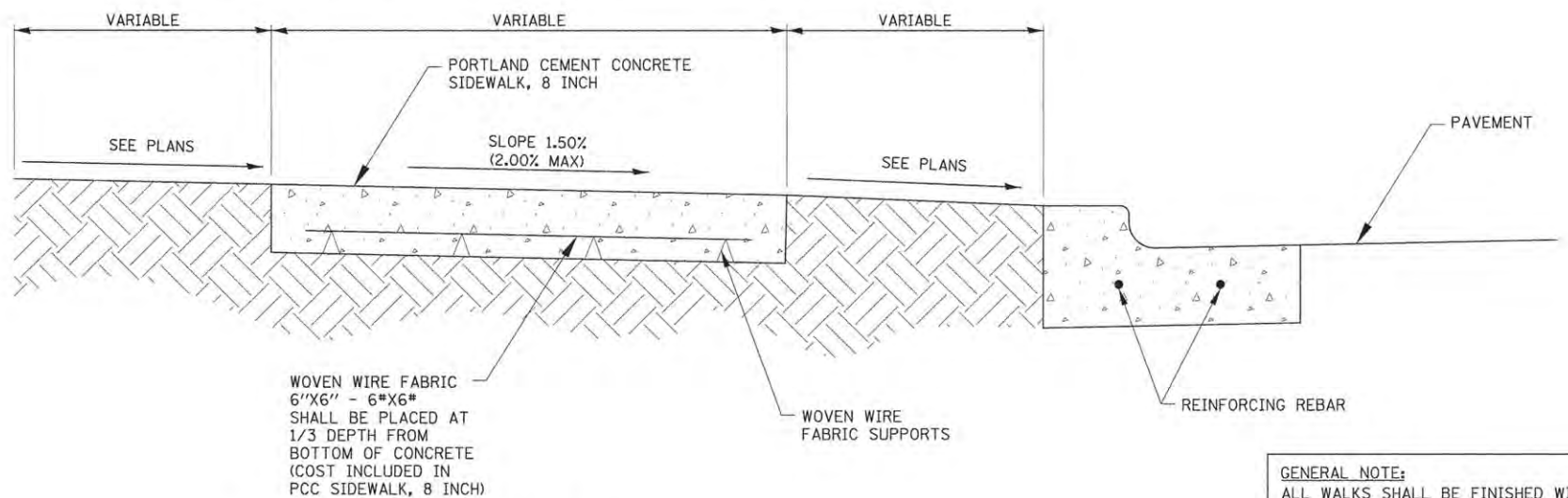

PCC SIDEWALK, 8 INCH

GENERAL NOTE:  
ALL WALKS SHALL BE FINISHED WITH STIFF  
BROOM FINISH WITH HAND TOOLED JOINTS  
WITH PRONOUNCED WINDOWS.

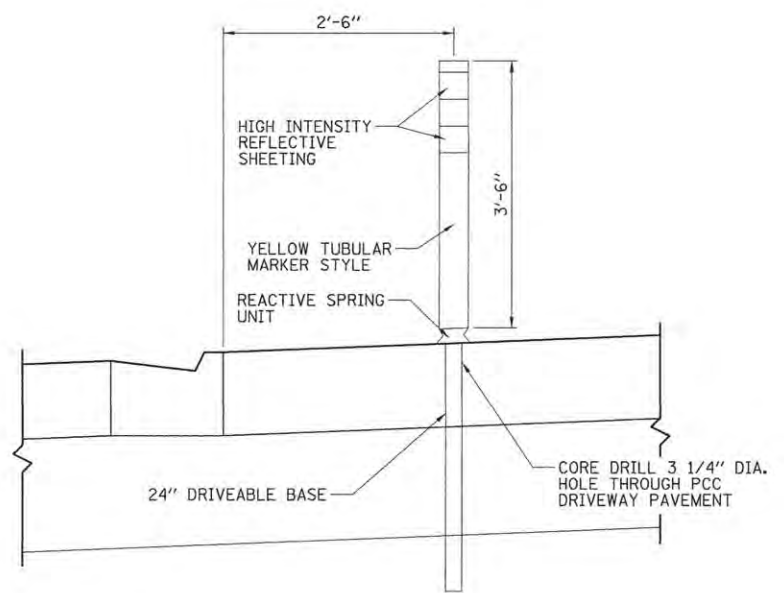

FOLD DOWN BOLLARDS DETAIL

© Copyright Hanson Professional Services Inc. 2016  
**HANSON**  
 Hanson Professional Services Inc.

LAYOUT	MGD	11/24/15
DRAWN	RLA	2/4/16
REVIEWED	MGD	3/22/16

FILE NAME =  
Z:\Plans\Sheets\Project1\P1-sht-detail07.dgn  
PLOT DATE =  
5/3/2016 10:37:52 AM

DESIGNED -	MGD	REVISED -	
DRAWN -	RLA	REVISED -	
CHECKED -	MGD	REVISED -	
DATE -	3/23/2016	REVISED -	

STATE OF ILLINOIS  
DEPARTMENT OF TRANSPORTATION

PROJECT 1 - GREEN STREET  
SIDEWALK DETAILS

SCALE: N/A	SHEET NO.	OF	SHEETS	STA.	TO STA.
------------	-----------	----	--------	------	---------

F.A.U. RTE.	SECTION	COUNTY	TOTAL SHEETS	SHEET NO.
7126	15-00304-01-PV	CHAMPAIGN	239	184
MCORE PROJECT 1			CONTRACT NO. 91539	
JOB NO. C-95-305-16   ILLINOIS FED. AID PROJECT T16-5181057				

**SPECIFICATIONS**

- Cast components will be of 100% recycled aluminum; ASTM B261.
- Castings will be squared and flat, free of burrs, slag, air pockets, blow holes, flashing, and grinding or welding on exposed surfaces. Excessive warping or shrinkage is not acceptable.
- Fabricated components will be of structural aluminum, 6061 - T6.
- All visible welds to be ground smooth on outside edges.
- Fabrication will be true to square, or diameter and sized within 1/8".
- Finish to be powder coat, standard UA color and applied per UA specifications. If alternate color or finish is required, please provide all finish information for UA approval.
- Dimensions shown are nominal.
- For cases of "or equal" consideration, our finished, full size product should be compared with the alternative product for general quality, surface finish, precise pattern work, metal characteristics, and overall design aesthetics.
- Color shall be semi-gloss black.

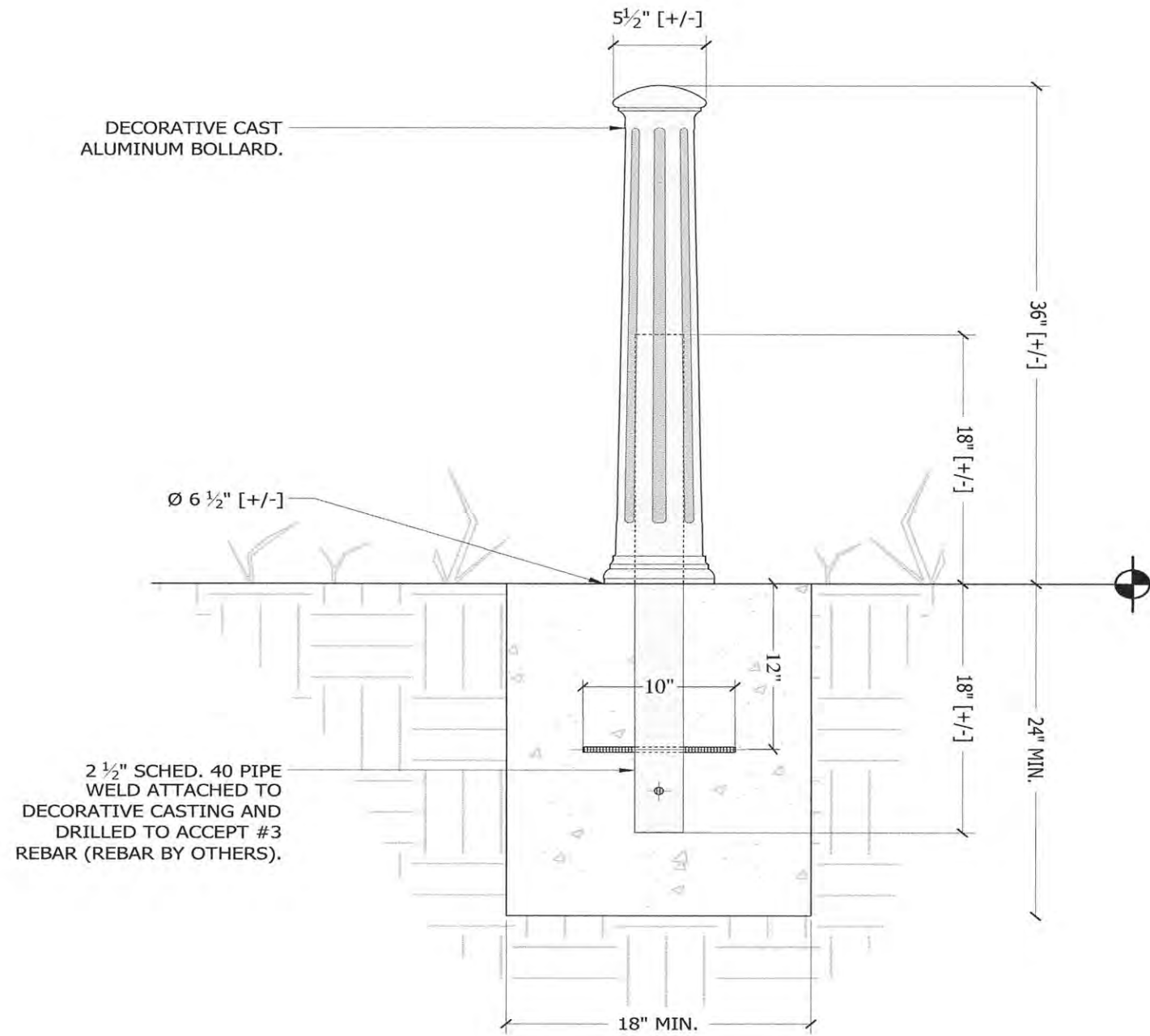

DECORATIVE CAST ALUMINUM BOLLARD.

Ø 6 1/2" [+/-]

2 1/2" SCHED. 40 PIPE WELD ATTACHED TO DECORATIVE CASTING AND DRILLED TO ACCEPT #3 REBAR (REBAR BY OTHERS).

**Bollard**

San Francisco  
Cast In

Page: 1 of 1 Date: 2/7/13



465 E. FIFTEENTH ST. sales@urbanaccessories.com  
TACOMA, WA 98421 www.urbanaccessories.com  
(877) 487-0488



LAYOUT	MOD	11/23/15
DRAWN	RLA	2/4/16
REVIEWED	MOD	3/22/16

FILE NAME = Z:\Plans\sheets\Project1\PI-sht-detail108.dgn  
PLOT DATE = 5/3/2016 2:27:22 PM

DESIGNED	- MGD	REVISED	-
DRAWN	- RLA	REVISED	-
CHECKED	- MGD	REVISED	-
DATE	- 3/23/2016	REVISED	-

STATE OF ILLINOIS  
DEPARTMENT OF TRANSPORTATION

PROJECT 1 - GREEN STREET  
BOLLARD DETAILS

SCALE: N/A	SHEET NO.	OF	SHEETS	STA.	TO STA.
------------	-----------	----	--------	------	---------

F.A.U. RTE.	SECTION	COUNTY	TOTAL SHEETS	SHEET NO.
7126	15-00304-01-PV	CHAMPAIGN	239	185
MCORE PROJECT 1			CONTRACT NO. 91539	
JOB NO. C-95-305-16 ILLINOIS FED. AID PROJECT T16-51810571				

LAYOUT	MGD	11/24/15
DRAWN	RLA	2/4/16
REVIEWED	MGD	3/22/16

FILE NAME = Z:\Plans\sheets\Project1\PI-sht-detail109.dgn  
 PLOT DATE = 5/3/2016 2:27:35 PM

DESIGNED	-	MGD	REVISED	-
DRAWN	-	RLA	REVISED	-
CHECKED	-	MGD	REVISED	-
DATE	-	3/23/2016	REVISED	-

STATE OF ILLINOIS  
 DEPARTMENT OF TRANSPORTATION

PROJECT 1 - GREEN STREET  
 BOLLARD DETAILS

SCALE: N/A SHEET NO. OF SHEETS STA. TO STA.

F.A.U. RTE.	SECTION	COUNTY	TOTAL SHEETS	SHEET NO.
7126	15-00304-01-PV	CHAMPAIGN	239	186
MCORE PROJECT 1		CONTRACT NO. 91539		
JOB NO. C-95-305-16 ILLINOIS FED. AID PROJECT T16-51810571				

**SPECIFICATIONS**

- Weld shall be smooth finished.
- Eyelet material shall be per manufacturer specifications.

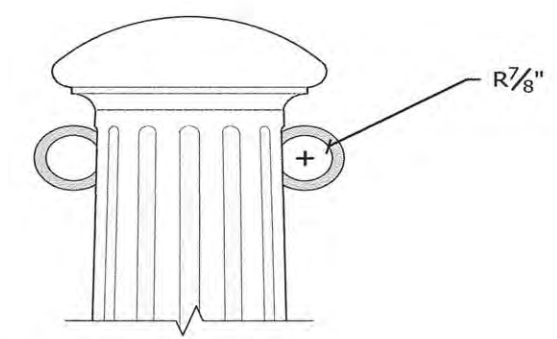

**Detail A**

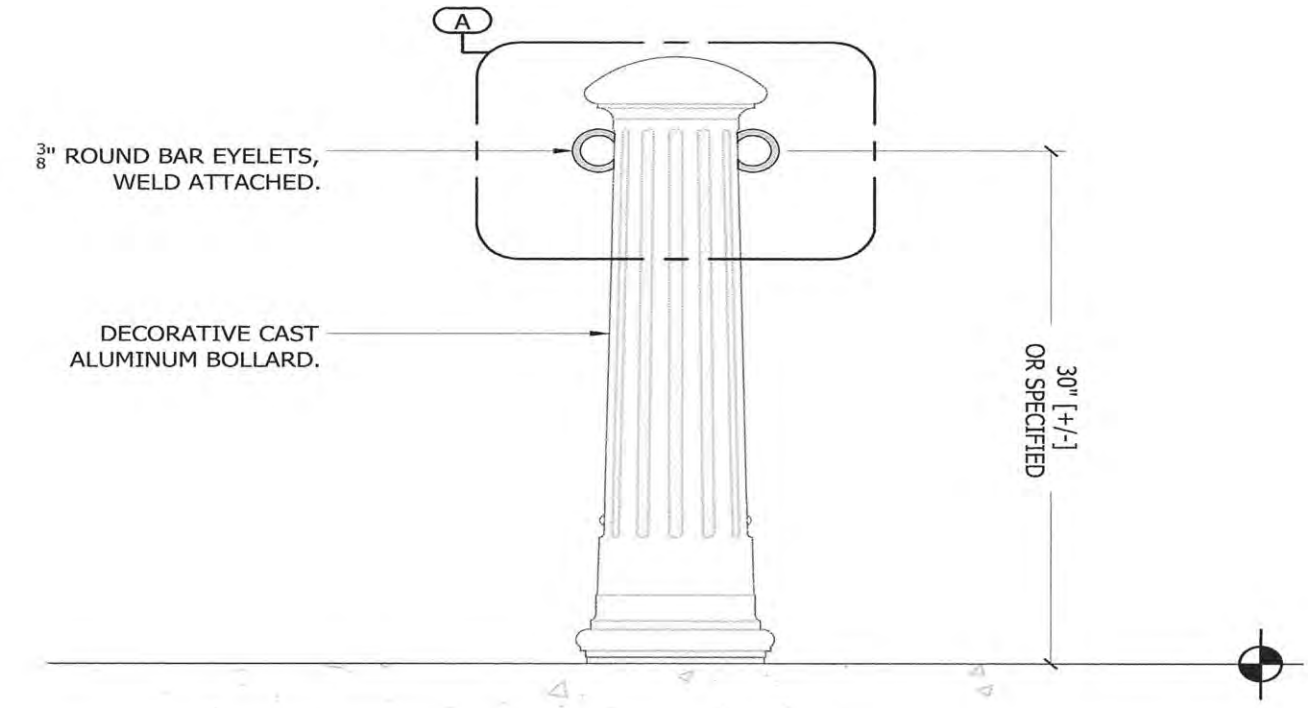

3/8" ROUND BAR EYELETS,  
 WELD ATTACHED.

DECORATIVE CAST  
 ALUMINUM BOLLARD.

30" [+/-]  
 OR SPECIFIED

**Bollard**  
 Bollard with Eyelet

Page: 1 of 1 Date: 7/15/13



465 E. FIFTEENTH ST. sales@urbanaccessories.com  
 TACOMA, WA 98421 www.urbanaccessories.com  
 (877) 487-0488

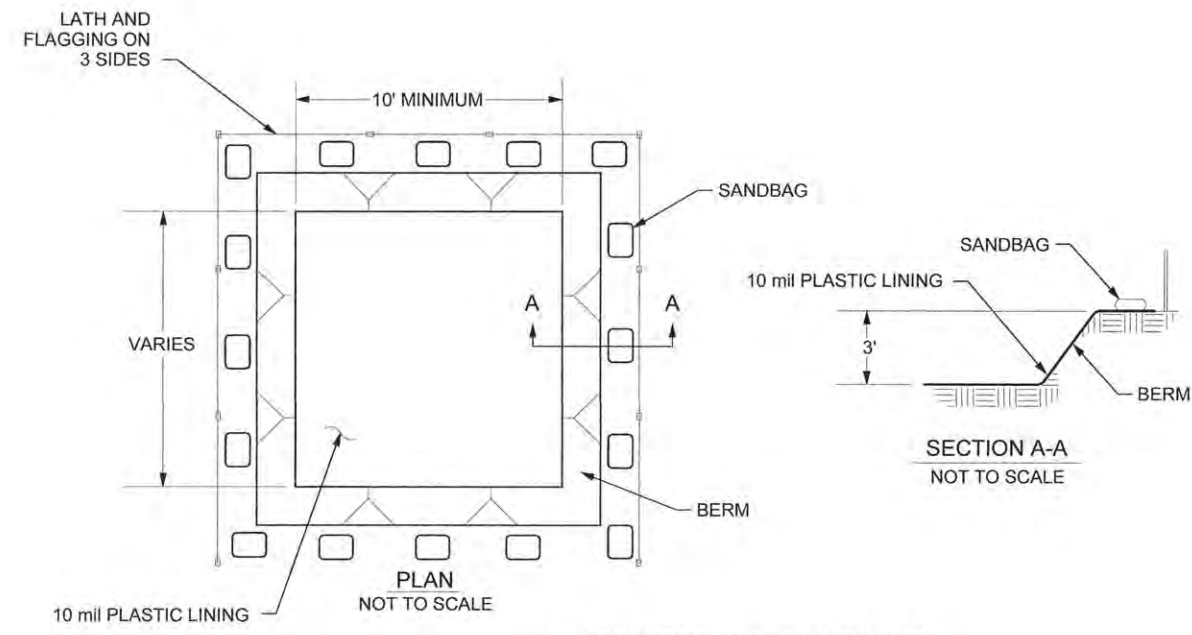

**BELOW GRADE WASHOUT**

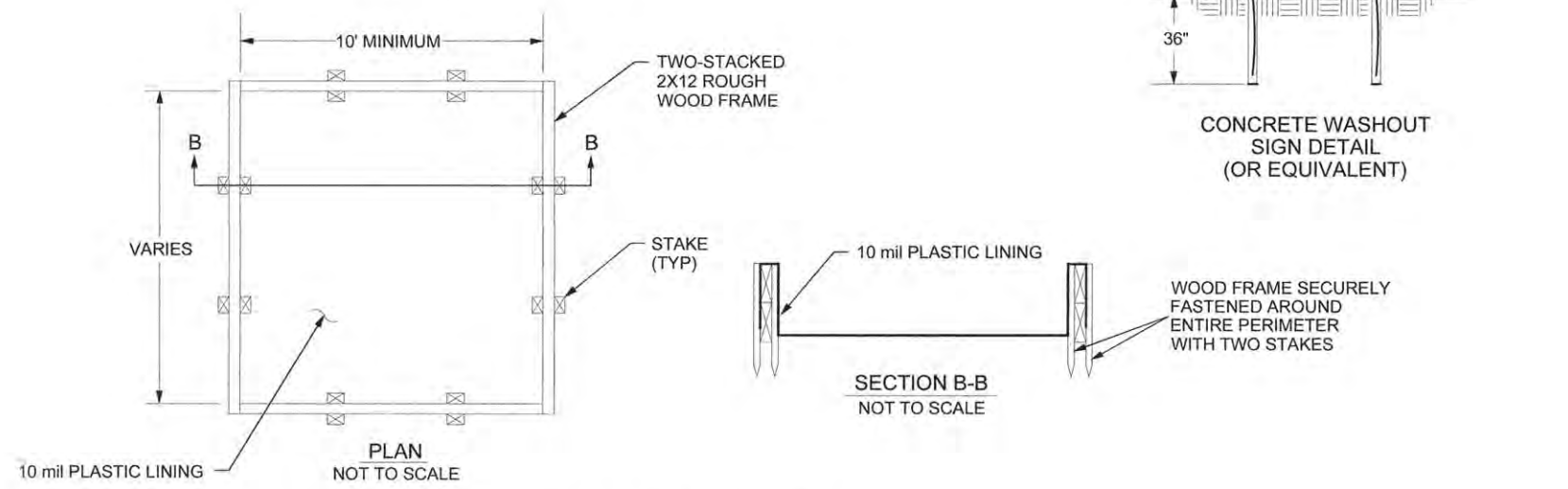

**ABOVE GRADE WASHOUT**

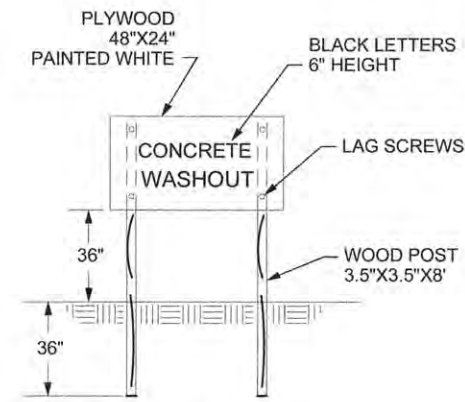

**CONCRETE WASHOUT SIGN DETAIL (OR EQUIVALENT)**

**CONCRETE WASHOUT FACILITIES NOTES**

**GENERAL**

1. PCC AND AC WASTES SHALL BE COLLECTED AND DISPOSED OF OR PLACED IN A CONCRETE WASHOUT FACILITY. NO PCC OR AC WASTES SHALL ENTER THE STORM SEWER SYSTEM OR WATERCOURSE.
2. SIGN SHALL BE INSTALLED ADJACENT TO EACH FACILITY TO INFORM CONCRETE EQUIPMENT OPERATORS TO UTILIZE PROPER FACILITIES.
3. BELOW GRADE FACILITIES ARE TYPICAL. ABOVE GRADE FACILITIES ARE UTILIZED IF EXCAVATION IS NOT PRACTICAL.
4. WASHOUT FACILITIES SHALL HAVE SUFFICIENT VOLUME TO CONTAIN ALL LIQUID AND WASTE CONCRETE MATERIALS GENERATED BY WASHOUT AND CONSTRUCTION ACTIVITIES.
5. ONCE CONCRETE WASTES ARE DISCHARGED TO FACILITY AND ALLOWED TO HARDEN, THE CONCRETE WASTE SHOULD BE BROKEN UP AND DISPOSED OF IN ACCORDANCE WITH STATE AND LOCAL LAW.
6. PLASTIC LINING SHALL BE FREE OF HOLES, TEARS, OR OTHER DEFECTS THAT COMPRISE THE IMPERMEABILITY OF THE MATERIAL.
7. A MINIMUM FREEBOARD 12-INCHES IS REQUIRED FOR BELOW GRADE FACILITIES AND A MINIMUM OF 4-INCHES FREEBOARD IS REQUIRED FOR ABOVE GRADE FACILITIES.

**REMOVAL**

8. WHEN FACILITIES ARE NO LONGER REQUIRED FOR CONSTRUCTION WORK, THE MATERIALS USED TO CONSTRUCT THE FACILITY SHALL BE REMOVED FROM THE SITE AND DISPOSED OF IN ACCORDANCE WITH THE STATE AND LOCAL LAW.
9. HOLES, DEPRESSIONS OR OTHER GROUND DISTURBANCE CAUSED BY REMOVAL OF THE FACILITY SHALL BE BACKFILLED AND RESTORED TO ITS PRE-EXISTING CONDITION OR INTENDED USE.

**MAINTENANCE**

10. FACILITIES MUST BE CLEANED OR NEW FACILITIES CONSTRUCTED ONCE THE WASHOUT IS 75% FULL.
11. REMOVE AND DISPOSE OF HARDENED CONCRETE MATERIALS TO RETURN FACILITIES TO A FUNCTIONAL CONDITION.
12. INSPECT WASHOUT FACILITY ON A WEEKLY BASIS.

LAYOUT	MGD	3/17/16
DRAWN	RLA	3/17/16
REVIEWED	MGD	3/22/16

FILE NAME = Z:\Plans\sheets\Project1\PI-sht-detail14.dgn  
 PLOT DATE = 5/3/2016 2:27:53 PM

DESIGNED	- MGD	REVISED	-
DRAWN	- RLA	REVISED	-
CHECKED	- MGD	REVISED	-
DATE	- 3/23/2016	REVISED	-

STATE OF ILLINOIS  
 DEPARTMENT OF TRANSPORTATION

PROJECT 1 - GREEN STREET  
 CONCRETE WASHOUT DETAIL

SCALE: N/A SHEET NO. OF SHEETS STA. TO STA.

F.A.U. RTE.	SECTION	COUNTY	TOTAL SHEETS	SHEET NO.
7126	15-00304-01-PV	CHAMPAIGN	239	187
MCORE PROJECT 1			CONTRACT NO. 91539	
JOB NO. C-95-305-16 ILLINOIS FED. AID PROJECT T16-S181(057)				



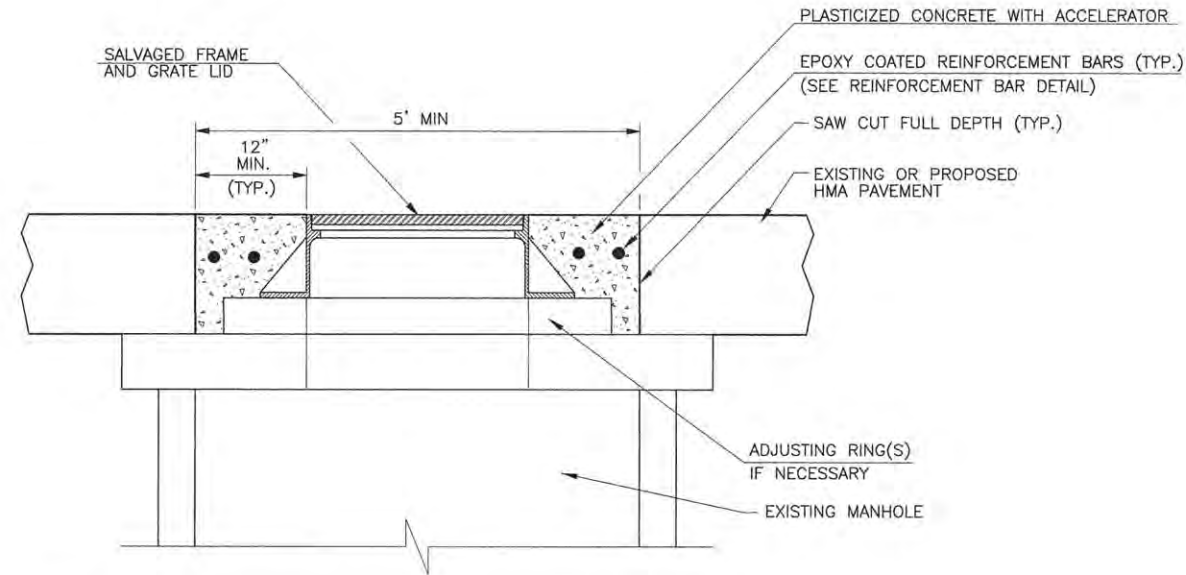

**NOTE:**  
 THIS WORK WILL BE PAID FOR AT THE CONTRACT UNIT PRICE EACH FOR MANHOLES TO BE ADJUSTED (SPECIAL), WHICH PRICE SHALL INCLUDE ALL LABOR, MATERIAL, AND EQUIPMENT NECESSARY TO COMPLETE THE WORK, INCLUDING SAW CUTTING, PAVEMENT REMOVAL, EXCAVATION, ADJUSTING RINGS, PLACEMENT OF THE SALVAGED FRAME AND LID, AND PLACEMENT OF THE PLASTICIZED BLACK CONCRETE PATCH WITH REINFORCEMENT BARS. SEE THE TEMPORARY PAVEMENT PATCH DETAIL AND THE SPECIAL PROVISIONS FOR ADDITIONAL INFORMATION.

MANHOLE FRAME AND LID ADJUSTMENT DETAIL  
 WITHIN HMA PAVEMENT AREAS

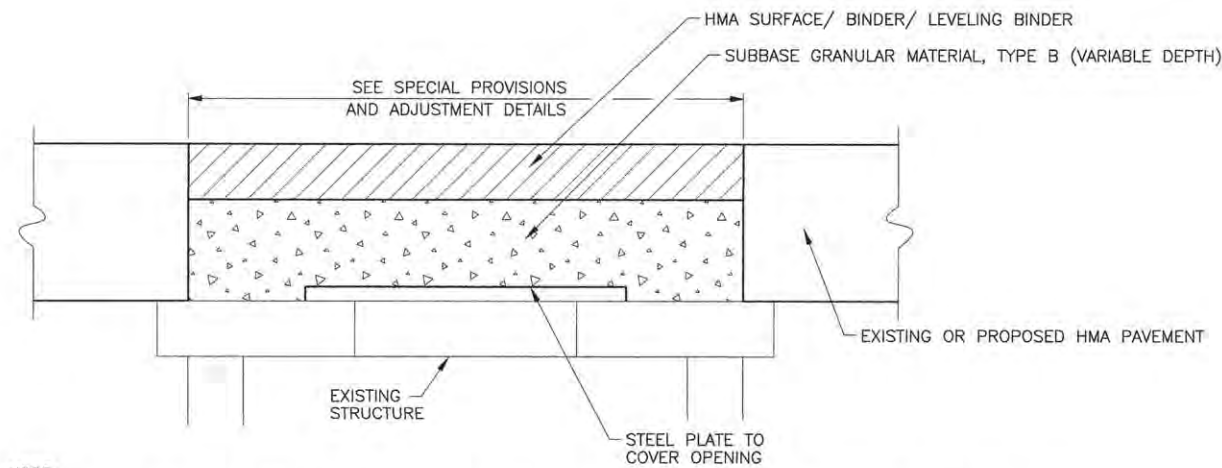

**NOTE:**  
 THIS DETAIL IS FOR THE TEMPORARY PAVEMENT PATCHES ABOVE STRUCTURES TO BE ADJUSTED IN HMA PAVEMENT AREAS. THE TEMPORARY PAVEMENT PATCHES ARE REQUIRED UNTIL THE CASTINGS OR BOXES ARE ADJUSTED TO GRADE AFTER THE HMA SURFACING IS COMPLETE AND THE PERMANENT CONCRETE PAVEMENT PATCHES ARE CONSTRUCTED. FURNISHING AND INSTALLING THE STEEL PLATE AND TEMPORARY PAVEMENT PATCHES, INCLUDING SUBBASE GRANULAR MATERIAL, SHALL BE INCLUDED IN THE COST OF THE STRUCTURE TO BE ADJUSTED, AND NO ADDITIONAL COMPENSATION WILL BE ALLOWED. SEE THE SPECIAL PROVISIONS FOR ADDITIONAL INFORMATION.

TEMPORARY PAVEMENT PATCH DETAIL

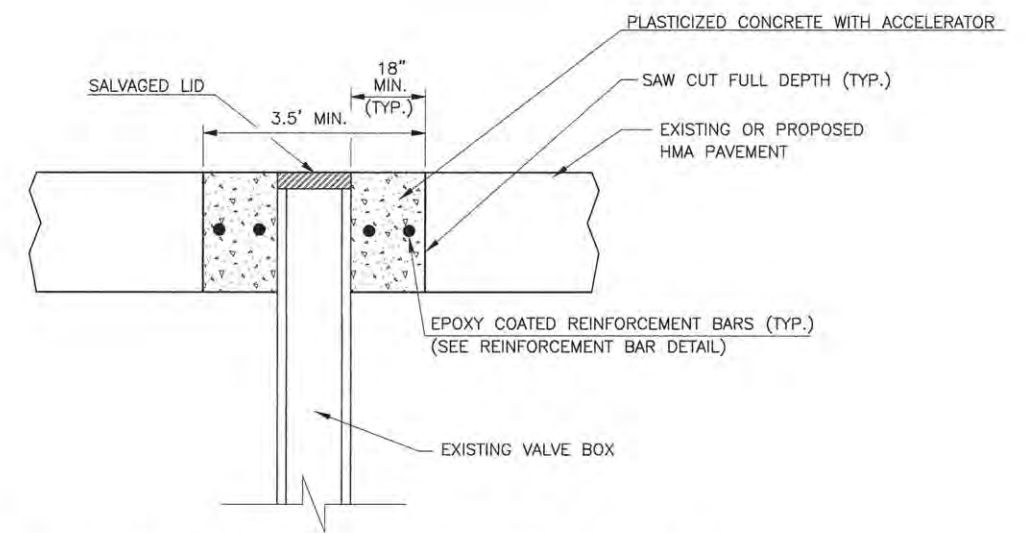

**NOTE:**  
 THIS WORK WILL BE PAID FOR AT THE CONTRACT UNIT PRICE EACH FOR VALVE BOXES TO BE ADJUSTED (SPECIAL), WHICH PRICE SHALL INCLUDE ALL LABOR, MATERIAL, AND EQUIPMENT NECESSARY TO COMPLETE THE WORK, INCLUDING SAW CUTTING, PAVEMENT REMOVAL, EXCAVATION, ADJUSTMENT OF THE VALVE BOX, AND PLACEMENT OF THE PLASTICIZED BLACK CONCRETE PATCH WITH REINFORCEMENT BARS. SEE THE TEMPORARY PAVEMENT PATCH DETAIL AND THE SPECIAL PROVISIONS FOR ADDITIONAL INFORMATION.

VALVE BOX ADJUSTMENT DETAIL  
 WITHIN HMA PAVEMENT AREAS

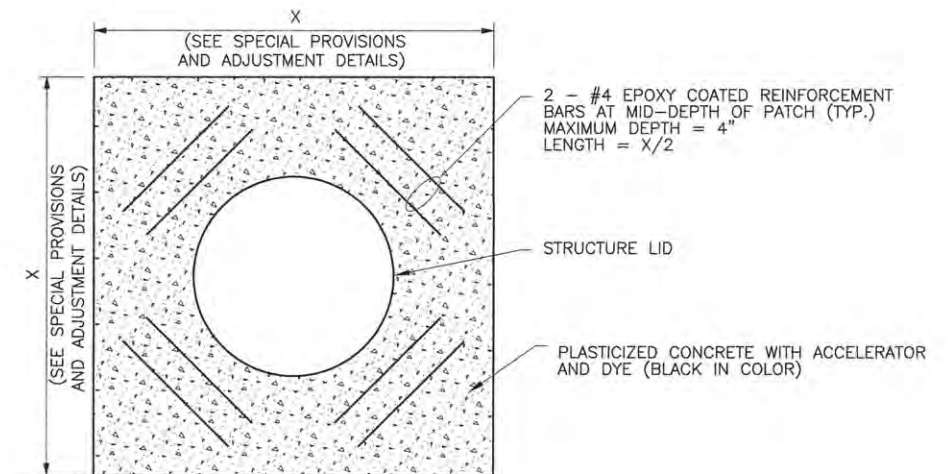

**NOTES:**  
 1. THE REINFORCEMENT BARS SHALL BE EPOXY COATED.  
 2. THE REINFORCEMENT BARS SHALL BE INCLUDED IN THE COST OF THE MANHOLE ADJUSTMENT OR THE VALVE BOX ADJUSTMENT.  
 3. THE MINIMUM CLEARANCE BETWEEN REINFORCEMENT BARS, CASTINGS, VALVE BOXES, AND PATCH EDGES SHALL BE 3 INCHES.

REINFORCEMENT BAR DETAIL

LAYOUT	BAG	3/10/16
DRAWN	RLA	3/18/16
REVIEWED	MGD	3/22/16

FILE NAME =  
 Z:\Plansheets\Project1\VP1-shi-detail19.dgn  
 PLOT DATE =  
 5/3/2016 10:38:07 AM

DESIGNED	-	BAB	REVISED	-
DRAWN	-	RLA	REVISED	-
CHECKED	-	MGD	REVISED	-
DATE	-	3/23/2016	REVISED	-

STATE OF ILLINOIS  
 DEPARTMENT OF TRANSPORTATION

PROJECT 1 - GREEN STREET  
 ADJUSTMENT DETAILS

SCALE: N/A SHEET NO. OF SHEETS STA. TO STA.

F.A.U. RTE.	SECTION	COUNTY	TOTAL SHEETS	SHEET NO.
7126	15-00304-01-PV	CHAMPAIGN	239	188
MCORE PROJECT 1		CONTRACT NO. 91539		
JOB NO. C-95-305-16 ILLINOIS FED. AID PROJECT TIG-51810571				

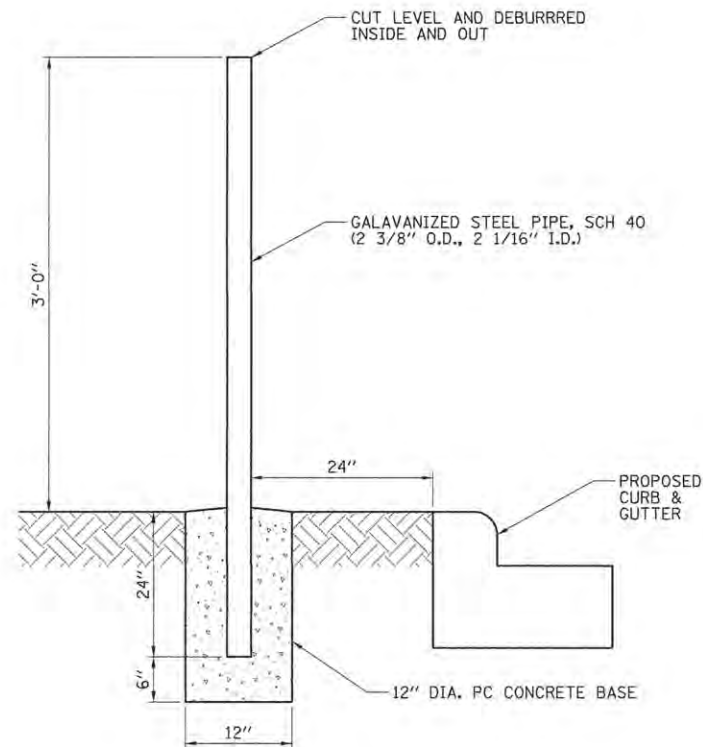

**STEEL POSTS, SPECIAL DETAIL**

**NOTES:**

1. THE CONCRETE BASE SHALL BE FINISHED TO DRAIN WATER AWAY FROM THE BASE OF PIPE.
2. STEEL POSTS, SPECIAL PRE-PRIMER AND PRIMER COATS SHALL BE FACTORY APPLIED; ALL FINISH COATS SHALL BE APPLIED BLACK EPOXY.

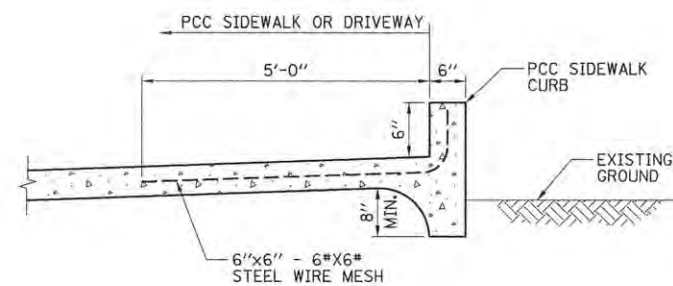

**NOTES:**

1. SIDEWALK CURB SHALL BE POURED MONOLITHIC WITH THE SIDEWALK OR ENTRANCE.
2. THE COST OF STEEL WIRE MESH SHALL BE INCLUDED IN THE COST OF THE PORTLAND CEMENT CONCRETE SIDEWALK CURB, AND NO ADDITIONAL COMPENSATION WILL BE ALLOWED. THE PCC SIDEWALK OR ENTRANCE ADJACENT TO THE SIDEWALK CURB WILL BE PAID FOR SEPERATLEY.

**PORTLAND CEMENT CONCRETE SIDEWALK CURB DETAIL**

(SIDEWALK ABOVE EXISTING GRADE)

SEE GRADING AND LAYOUT DETAILS AND ROADWAY PLAN AND PROFILE SHEETS FOR TOP OF CURB (TOC) ELEVATIONS

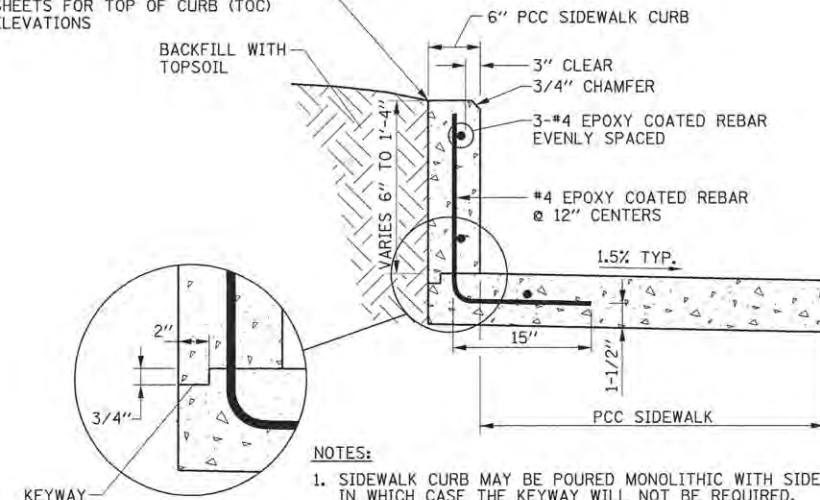

**NOTES:**

1. SIDEWALK CURB MAY BE POURED MONOLITHIC WITH SIDEWALK IN WHICH CASE THE KEYWAY WILL NOT BE REQUIRED.
2. THE COST OF CONSTRUCTING THE ADDITIONAL SIDEWALK WIDTH BELOW THE SIDEWALK CURB AND FURNISHING AND INSTALLING THE #4 REBARS SHALL BE INCLUDED IN THE COST OF THE PORTLAND CEMENT CONCRETE SIDEWALK CURB, AND NO ADDITIONAL COMPENSATION WILL BE ALLOWED. THE REINFORCEMENT BARS SHALL BE EPOXY COATED. THE PCC SIDEWALK ADJACENT TO THE SIDEWALK CURB WILL BE PAID FOR SEPARATELY.

**PORTLAND CEMENT CONCRETE SIDEWALK CURB DETAIL**

(SIDEWALK MORE THAN 6" BELOW EXISTING GRADE)

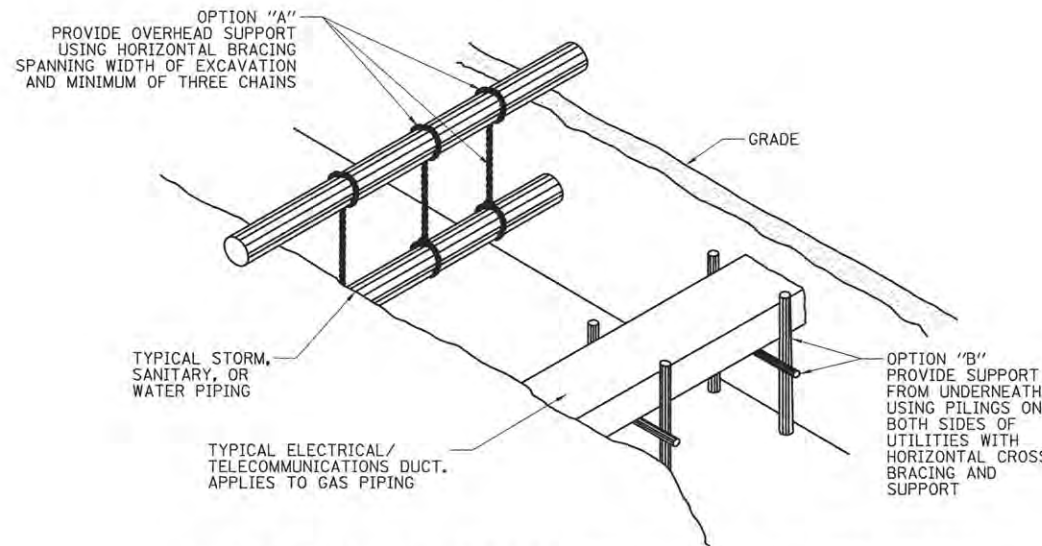

**TEMPORARY SUPPORT OF EXISTING UTILITIES**

**NOTES:**

1. STORM, SANITARY & WATER PIPING JOINTS MUST HAVE SUPPORTS ON BOTH SIDES OF JOINT.
2. THIS DETAIL IS FOR ILLUSTRATIVE PURPOSE ONLY. SPECIFIC METHODS OF SUPPORT ARE A MATTER OF MEANS AND METHODS TO BE DETERMINED AND DESIGNED BY THE CONTRACTOR.

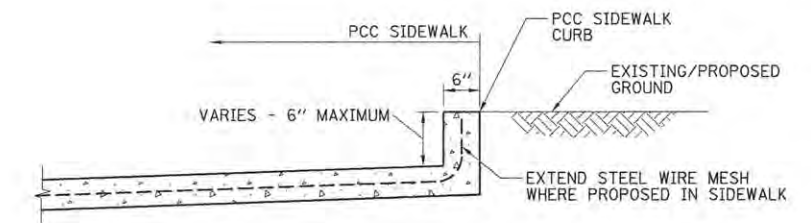

**NOTES:**

1. SIDEWALK CURB SHALL BE POURED MONOLITHIC WITH THE SIDEWALK OR ENTRANCE.
2. WHERE PROPOSED FOR THE ADJACENT SIDEWALK EXTEND THE STEEL WIRE MESH UP THE CURB.
3. CURBS LESS THAN 6" TALL SHALL NOT BE PAID FOR SEPERATLEY BUT SHALL BE PAID FOR BASED ON PLAN VIEW SURFACE AREA OF THE CURB AND INCLUDED WITH THE ADJACENT PCC SIDEWALK PAY ITEM.
4. EXTENSION OF STEEL WIRE MESH SHALL BE INCLUDED IN THE COST OF THE PORTLAND CEMENT CONCRETE SIDEWALK AND NO ADDITIONAL COMPENSATION WILL BE ALLOWED.

**INTEGRAL SIDEWALK CURB DETAIL**

(SIDEWALK LESS THAN 6" BELOW EXISTING GRADE)

© Copyright Hanson Professional Services Inc. 2018  
**HANSON**  
 Hanson Professional Services Inc.

LAYOUT	BAB	3/10/16
DRAWN	RLA	3/10/16
REVIEWED	MGD	3/22/16

FILE NAME = Z:\Plans\Sheets\Project1\PI-shi-detail20.dgn  
 PLOT DATE = 5/3/2016 10:38:11 AM

DESIGNED	-	BAB	REVISED	-
DRAWN	-	RLA	REVISED	-
CHECKED	-	MGD	REVISED	-
DATE	-	3/23/2016	REVISED	-

STATE OF ILLINOIS  
 DEPARTMENT OF TRANSPORTATION

PROJECT 1 - GREEN STREET  
 MISCELLANEOUS DETAILS

SCALE: N/A SHEET NO. OF SHEETS STA. TO STA.

F.A.U. RTE.	SECTION	COUNTY	TOTAL SHEETS	SHEET NO.
7126	15-00304-01-PV	CHAMPAIGN	239	189
MCORE PROJECT 1		CONTRACT NO. 91539		
JOB NO. C-95-305-16 ILLINOIS FED. AID PROJECT T16-S181(057)				

"UNIVERSITY MARK" TWO PLACES 5 3/4" HIGH x 4 3/8" WIDE WHITE ON "ILLINI ORANGE" BACKGROUND (SEE O&M SIGN SHOP FOR COLOR SPEC'S)

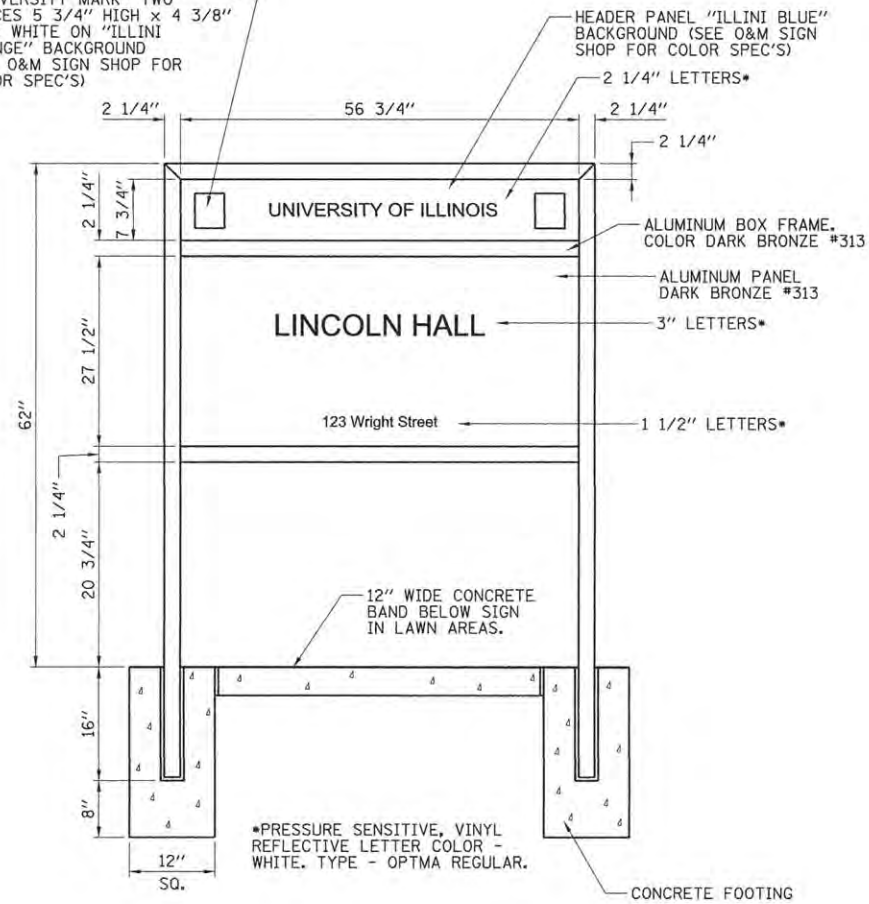

REMOVE AND RELOCATE SIGN (SPECIAL)

(UNIVERSITY OF ILLINOIS BUILDING IDENTIFICATION SIGN)

LAYOUT	BAB	3/10/16
DRAWN	RLA	3/10/16
REVIEWED	MGD	3/22/16

FILE NAME = Z:\Plans\Sheets\Project1\PI1-shi-detail21.dgn  
 PLOT DATE = 5/3/2016 10:38:17 AM

DESIGNED	-	BAB	REVISED	-
DRAWN	-	RLA	REVISED	-
CHECKED	-	MGD	REVISED	-
DATE	-	3/23/2016	REVISED	-

STATE OF ILLINOIS  
 DEPARTMENT OF TRANSPORTATION

PROJECT 1 - GREEN STREET  
 MISCELLANEOUS DETAILS

SCALE: N/A SHEET NO. OF SHEETS STA. TO STA.

F.A.U. RTE.	SECTION	COUNTY	TOTAL SHEETS	SHEET NO.
7126	15-00304-01-PV	CHAMPAIGN	239	190
MCORE PROJECT 1			CONTRACT NO. 91539	
JOB NO. C-95-305-16   ILLINOIS   FED. AID PROJECT T16-5181(057)				

FINAL SURVEY	SURVEYED	BY	DATE
NOTE BOOK	PLOTTED		
AREAS CHECKED	DATE		
NO.			



ORIGINAL SURVEY	SURVEYED	BY	DATE
NOTE BOOK	PLOTTED		
AREAS CHECKED	DATE		
NO.			

LAYOUT	DLC	3/7/2016
DRAWN	DLC	3/7/2016
REVIEWED	MGD	3/7/2016

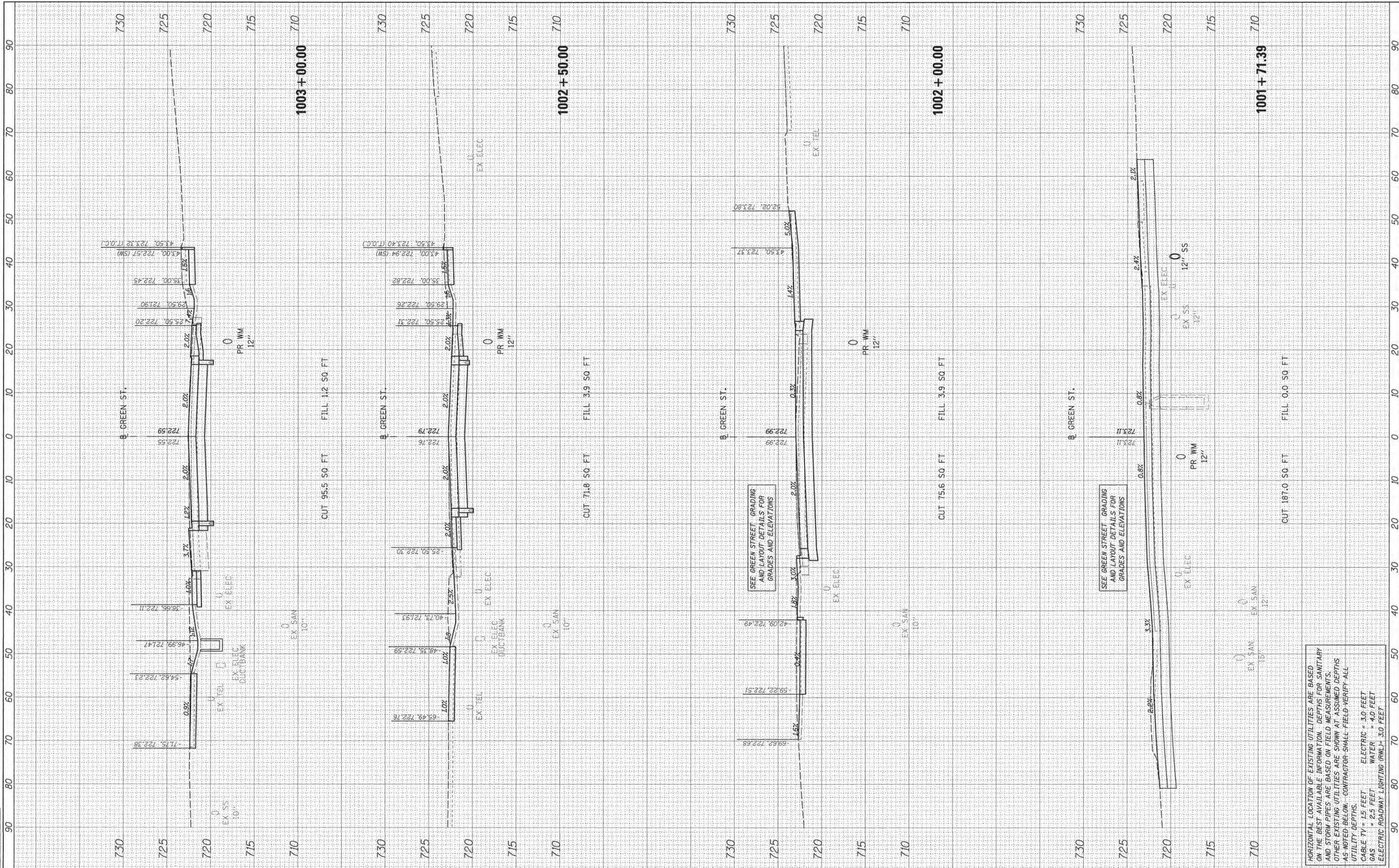

FILE NAME = I:\14\jobs\1418131\CAD\Flood\Sheet\c-381.dgn  
 USER NAME = carl@1216

DESIGNED - DLC  
 DRAWN - DLC  
 CHECKED - MGD  
 DATE - 3/23/2016

REVISIONS:  
 REVISION NO. | DESCRIPTION | DATE

**STATE OF ILLINOIS  
 DEPARTMENT OF TRANSPORTATION**

**PROJECT 1 - GREEN STREET  
 CROSS SECTIONS**

SCALE: SHEET OF SHEETS STA. 1001+71.39 TO STA. 1003+00.00

F.A. RTE.	SECTION	COUNTY	TOTAL SHEETS	SHEET NO.
7126	15-00304-01-PV	CHAMPAIGN	239	191
JOB NO. C-95-305-16	ILLINOIS FED. AID PROJECT	CONTRACT NO. 91539		
			TIG-5181057	

HORIZONTAL LOCATION OF EXISTING UTILITIES ARE BASED ON THE BEST AVAILABLE INFORMATION. DEPTHS FOR SANITARY AND STORM PIPES ARE BASED ON FIELD MEASUREMENTS. OTHER EXISTING UTILITIES ARE SHOWN AT ASSUMED DEPTHS AS NOTED BELOW. CONTRACTOR SHALL FIELD-VERIFY ALL UTILITY DEPTHS.  
 CABLE TV = 1.5 FEET  
 GAS = 2.5 FEET  
 ELECTRIC = 3.0 FEET  
 WATER = 4.0 FEET  
 ELECTRIC ROADWAY LIGHTING (RWL) = 3.0 FEET

FINAL SURVEY	DATE
PLOTTED	
NOTE BOOK	
AREAS CHECKED	



ORIGINAL SURVEY	DATE
PLOTTED	
NOTE BOOK	
AREAS CHECKED	

LAYOUT	DLC	3/10/16
DRAWN	DLC	3/21/16
REVIEWED	MGD	3/21/16

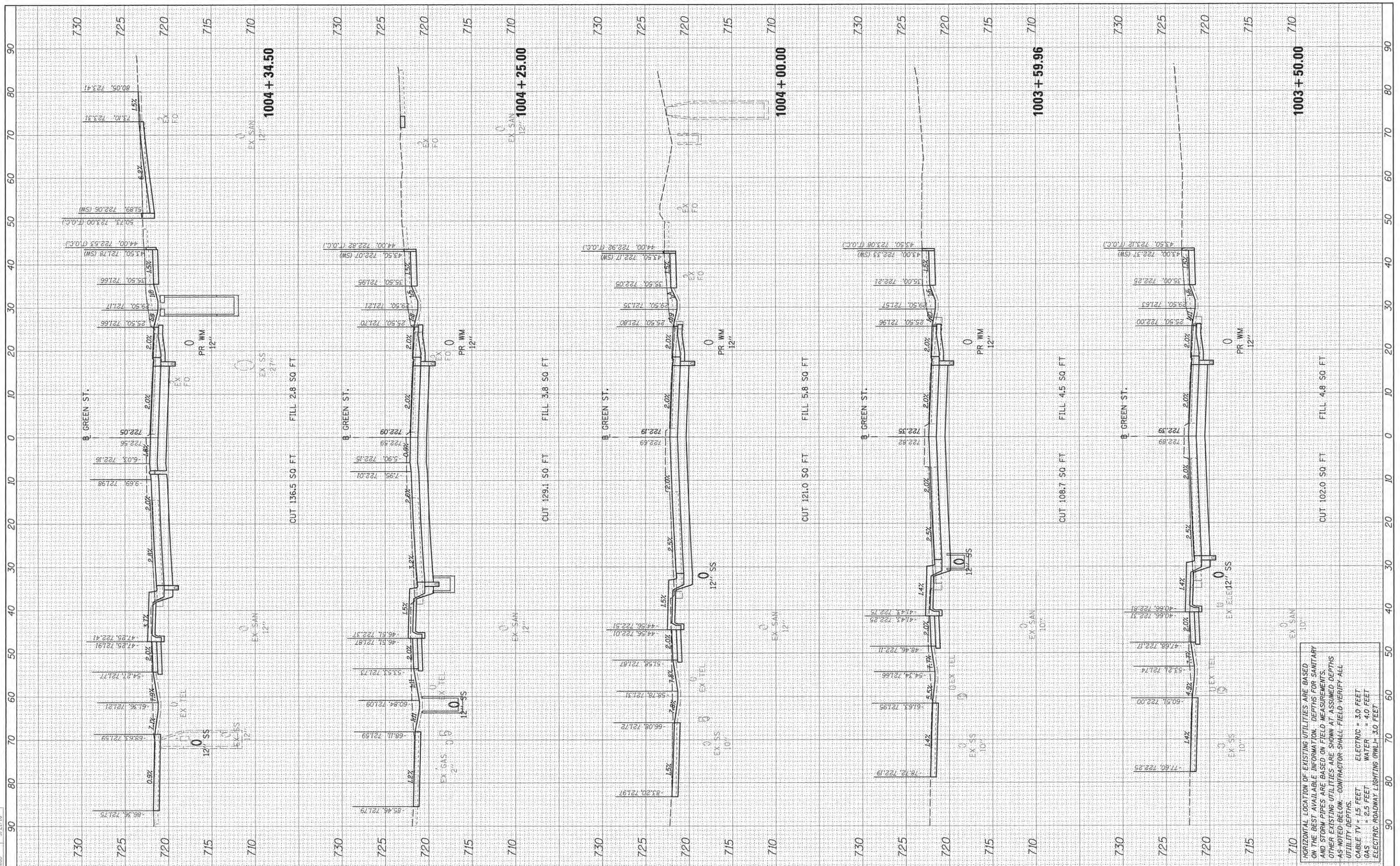

HORIZONTAL LOCATION OF EXISTING UTILITIES ARE BASED ON THE BEST AVAILABLE INFORMATION. DEPTHS FOR SANITARY AND STORM PIPES ARE BASED ON FIELD MEASUREMENTS. OTHER EXISTING UTILITIES ARE SHOWN AT ASSUMED DEPTHS AS NOTED BELOW. CONTRACTOR SHALL FIELD-VERIFY ALL UTILITY DEPTHS.  
 CABLE TV = 15 FEET  
 GAS = 2.5 FEET  
 ELECTRIC = 3.0 FEET  
 WATER = 4.0 FEET  
 ELECTRIC-ROADWAY LIGHTING (RWL) = 3.0 FEET

FILE NAME =	USER NAME =	DESIGNED -	REVISED -	<b>STATE OF ILLINOIS</b> <b>DEPARTMENT OF TRANSPORTATION</b>	<b>PROJECT 1 - GREEN STREET</b> <b>CROSS SECTIONS</b>			F.A. RTE.	SECTION	COUNTY	TOTAL SHEETS	SHEET NO.
1:\14\jobs\14L0131\CAD\Road\Sheet\c-301.dgn	car-B1216	DRAWN -	REVISED -					7126	15-00304-01-PV	CHAMPAIGN	239	192
Default	PLOT SCALE = 1/8" = 1' / in.	CHECKED -	REVISED -					CONTRACT NO.91539				
	PLOT DATE = 5/3/2016	DATE =	REVISED -					JOB NO. C-95-305-16 ILLINOIS FED. AID PROJECT TIG-5181057				

FINAL SURVEY	DATE
SURVEY PLOTTED	BY
NOTE BOOK	
AREAS CHECKED	
NO.	



ORIGINAL SURVEY	DATE
SURVEY PLOTTED	BY
NOTE BOOK	
AREAS CHECKED	
NO.	

LAYOUT	DLC	3/10/16
DRAWN	DLC	3/17/16
REVIEWED	MGO	3/17/16

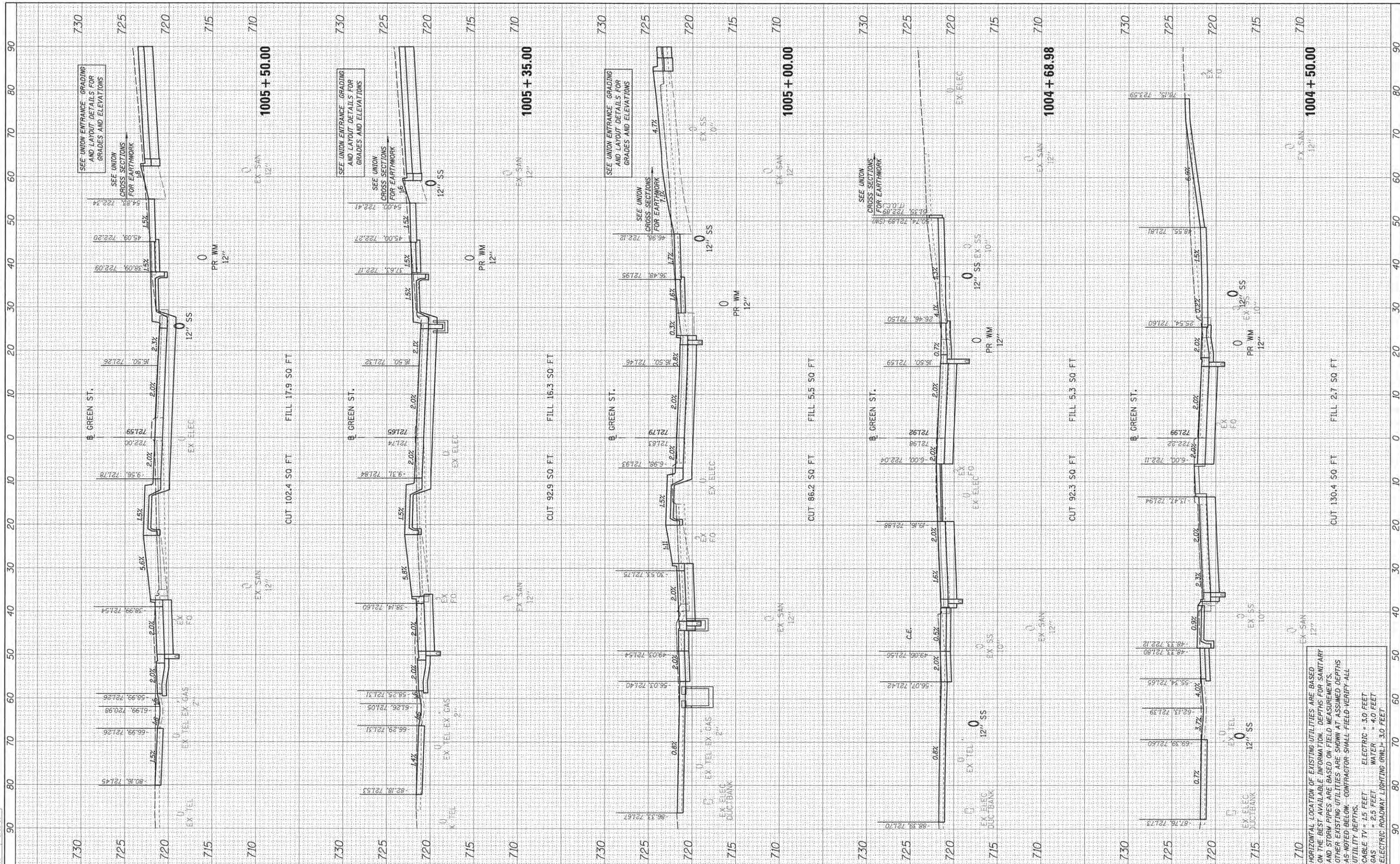

HORIZONTAL LOCATION OF EXISTING UTILITIES ARE BASED ON THE BEST AVAILABLE INFORMATION. DEPTHS FOR SANITARY AND STORM PIPES ARE BASED ON FIELD MEASUREMENTS. OTHER EXISTING UTILITIES ARE SHOWN AT ASSUMED DEPTHS AS NOTED BELOW. CONTRACTOR SHALL FIELD VERIFY ALL UTILITY DEPTHS.  
 CABLE TV = 4.5 FEET  
 GAS = 2.5 FEET  
 ELECTRIC = 3.0 FEET  
 WATER = 4.0 FEET  
 ELECTRIC ROADWAY LIGHTING (RWL) = 3.0 FEET

FILE NAME = I:\14 jobs\1418131\CAD\Road\Sheet\c-381.dgn	USER NAME = car-81216	DESIGNED - DLC	REVISD -	<b>STATE OF ILLINOIS</b> <b>DEPARTMENT OF TRANSPORTATION</b>	<b>PROJECT 1 - GREEN STREET</b> <b>CROSS SECTIONS</b>	F.A. RTE. 7126	SECTION 15-00304-01-PV	COUNTY CHAMPAIGN	TOTAL SHEETS 239	SHEET NO. 193	
Default	PLOT SCALE = 10.0000" = 1'	DRAWN - DLC	REVISD -			SCALE: SHEET OF SHEETS	STA. 1004+50.00 TO STA. 1005+50.00	JOB NO. C-95-305-16	ILLINOIS FED. AID PROJECT	CONTRACT NO. 091539	TIG-5181057
	PLOT DATE = 5/3/2016	CHECKED - MGO	REVISD -								
		DATE = 3/23/2016	REVISD -								









FINAL SURVEY	SURVEYED	BY	DATE
NOTE BOOK	PLOTTED		
AREAS CHECKED	DATE		
NO.	AREAS CHECKED		



ORIGINAL SURVEY	SURVEYED	BY	DATE
NOTE BOOK	PLOTTED		
AREAS CHECKED	DATE		
NO.	AREAS CHECKED		

LAYOUT	DLC	3/10/16
DRAWN	DLC	3/27/16
REVIEWED	MGD	3/27/16

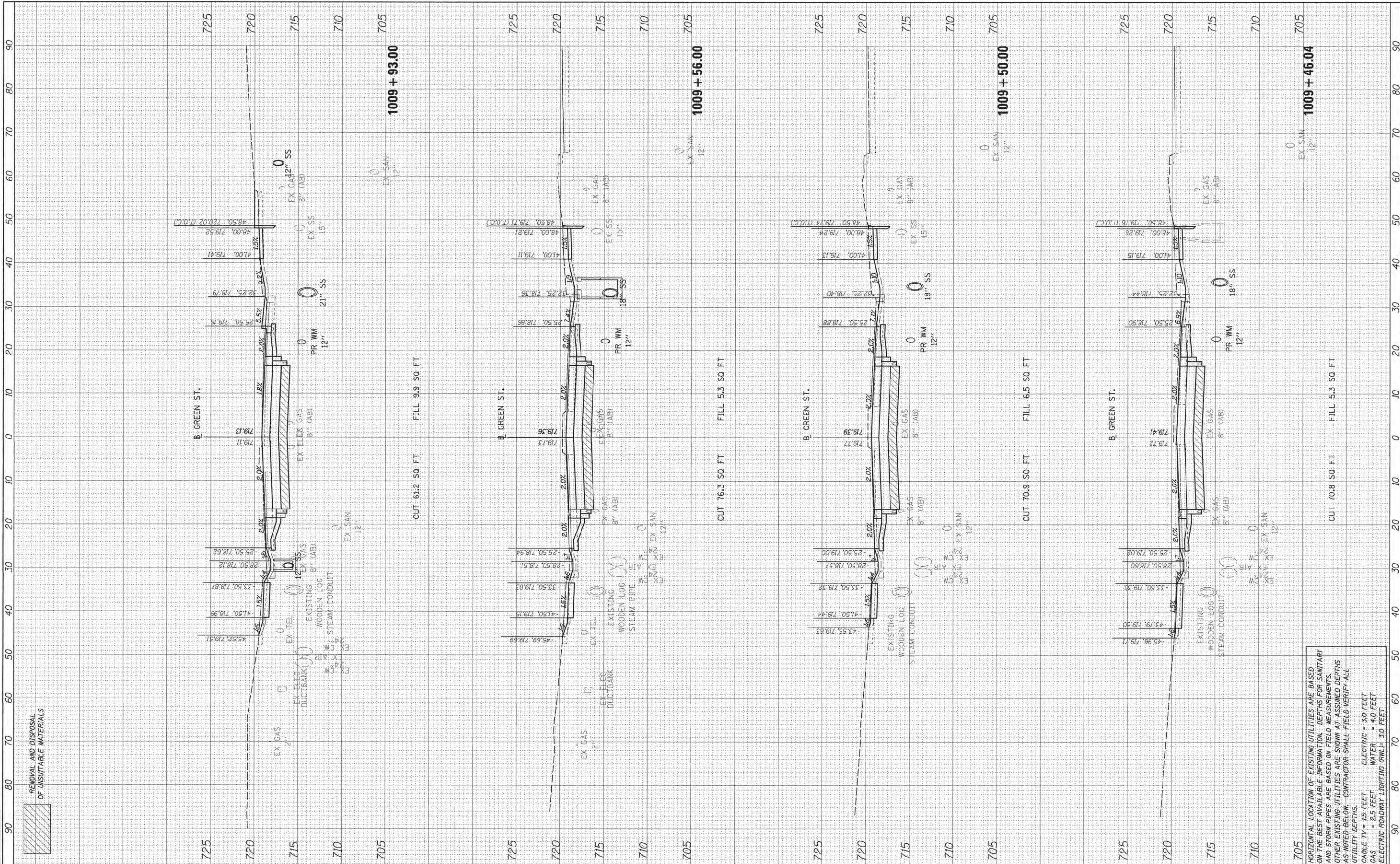

FILE NAME = I:\14\jobs\1410131\CA0\Road\Sheet\c-301.dgn  
 USER NAME = carr@1216  
 PLOT SCALE = 1/8"=1'-0"  
 PLOT DATE = 5/3/2016

DESIGNED - DLC  
 DRAWN - DLC  
 CHECKED - MGD  
 DATE - 3/23/2016

REVISIONS:  
 REVISION -  
 REVISION -  
 REVISION -  
 REVISION -

**STATE OF ILLINOIS  
 DEPARTMENT OF TRANSPORTATION**

**PROJECT 1 - GREEN STREET  
 CROSS SECTIONS**

SCALE: SHEET OF SHEETS STA. 1009+46.04 TO STA. 1009+93.00

F.A. RTE.	SECTION	COUNTY	TOTAL SHEETS	SHEET NO.
7126	15-00304-01-PV	CHAMPAIGN	239	197
JOB NO. C-95-305-16 ILLINOIS FED. AID PROJECT			CONTRACT NO. 91539	
TIG-5181(057)				

HORIZONTAL LOCATION OF EXISTING UTILITIES ARE BASED ON THE BEST AVAILABLE INFORMATION. DEPTHS FOR SANITARY AND STORM PIPES ARE BASED ON FIELD MEASUREMENTS. OTHER EXISTING UTILITIES ARE SHOWN AT ASSUMED DEPTHS AS NOTED BELOW. CONTRACTOR SHALL FIELD VERIFY ALL UTILITY DEPTHS.  
 CABLE TV = 15 FEET ELECTRIC = 3.0 FEET  
 GAS = 2.5 FEET WATER = 4.0 FEET  
 ELECTRIC ROADWAY LIGHTING (RWL) = 3.0 FEET

FINAL SURVEY	SURVEYED	BY	DATE
NOTE BOOK	PLOTTED		
AREAS CHECKED	REPLATE		
NO.	AREAS CHECKED		



ORIGINAL SURVEY	SURVEYED	BY	DATE
NOTE BOOK	PLOTTED		
AREAS CHECKED	REPLATE		
NO.	AREAS CHECKED		

LAYOUT	DLC	3/17/16
DRAWN	DLC	3/27/16
REVIEWED	MGD	3/27/16

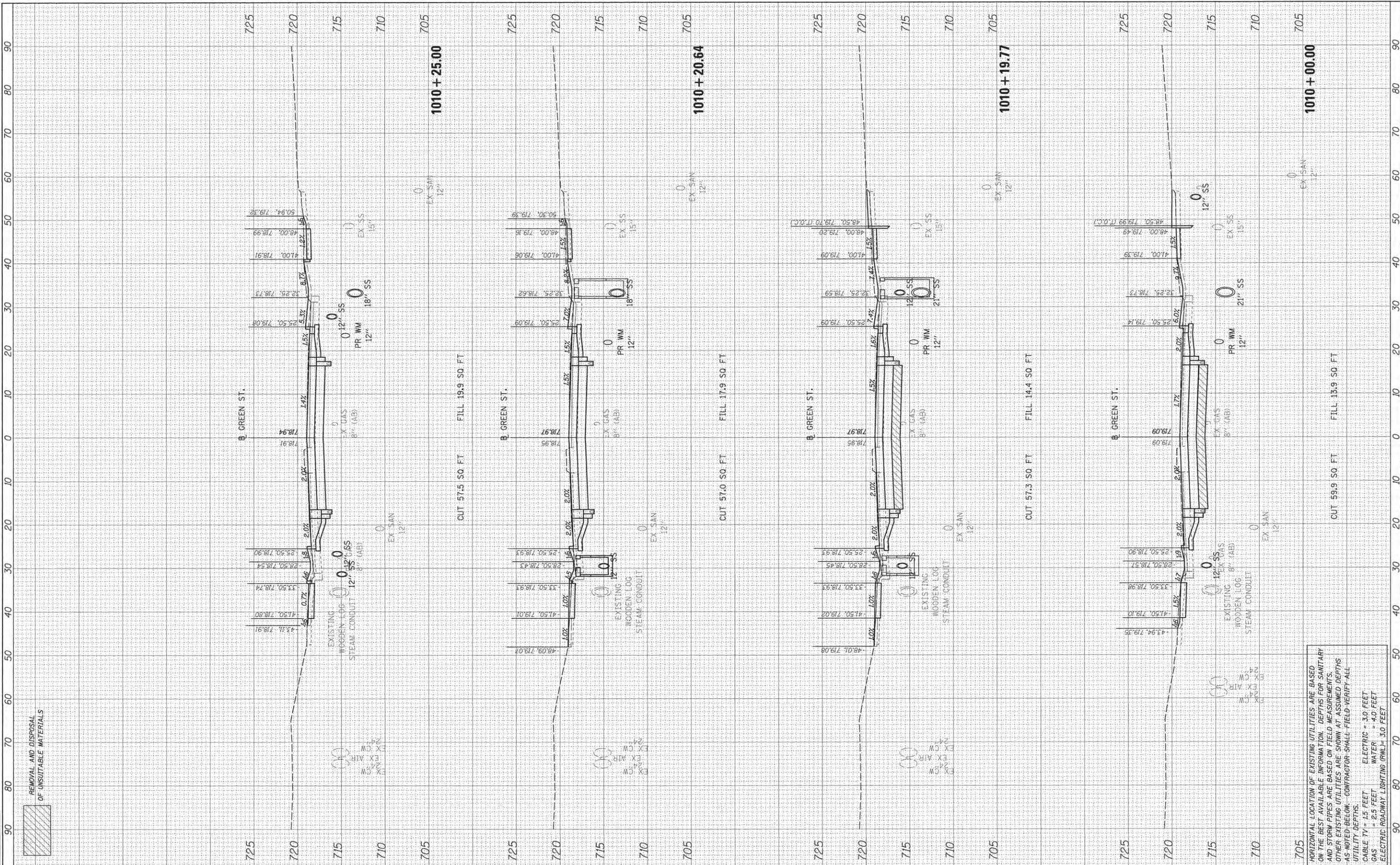

FILE NAME = I:\14\jobs\14L0131\CAD\Road\Sheet\c-301.dgn  
 Default

USER NAME = car-01216  
 PLOT SCALE = 10.0000' / 1" =  
 PLOT DATE = 5/3/2016

DESIGNED - DLC  
 DRAWN - DLC  
 CHECKED - MGD  
 DATE - 3/23/2016

REVISED -  
 REVISED -  
 REVISED -  
 REVISED -

**STATE OF ILLINOIS  
 DEPARTMENT OF TRANSPORTATION**

**PROJECT 1 - GREEN STREET  
 CROSS SECTIONS**

SCALE: SHEET OF SHEETS STA. 1010+00.00 TO STA. 1010+25.00

F.A. RTE.	SECTION	COUNTY	TOTAL SHEETS	SHEET NO.
7126	15-00304-01-PV	CHAMPAIGN	239	198
JOB NO. C-95-305-16	ILLINOIS FED. AID PROJECT	TIG-5181(057)	CONTRACT NO. 91539	

HORIZONTAL LOCATION OF EXISTING UTILITIES ARE BASED ON THE BEST AVAILABLE INFORMATION. DEPTHS FOR SANITARY AND STORM PIPES ARE BASED ON FIELD MEASUREMENTS. OTHER EXISTING UTILITIES ARE SHOWN AT ASSUMED DEPTHS AS NOTED BELOW. CONTRACTOR SHALL FIELD-VERIFY ALL UTILITY DEPTHS.  
 CABLE TV = 1.5 FEET  
 GAS = 2.5 FEET  
 ELECTRIC = 3.0 FEET  
 WATER = 4.0 FEET  
 ELECTRIC ROADWAY LIGHTING (RWL) = 3.0 FEET

FINAL SURVEY	DATE
FLIPPED	BY
NOTE BOOK	NO.
AREAS CHECKED	



ORIGINAL SURVEY	DATE
FLIPPED	BY
NOTE BOOK	NO.
AREAS CHECKED	

LAYOUT	DLC	3/10/16
DRAWN	DLC	3/21/16
REVIEWED	MGD	3/21/16

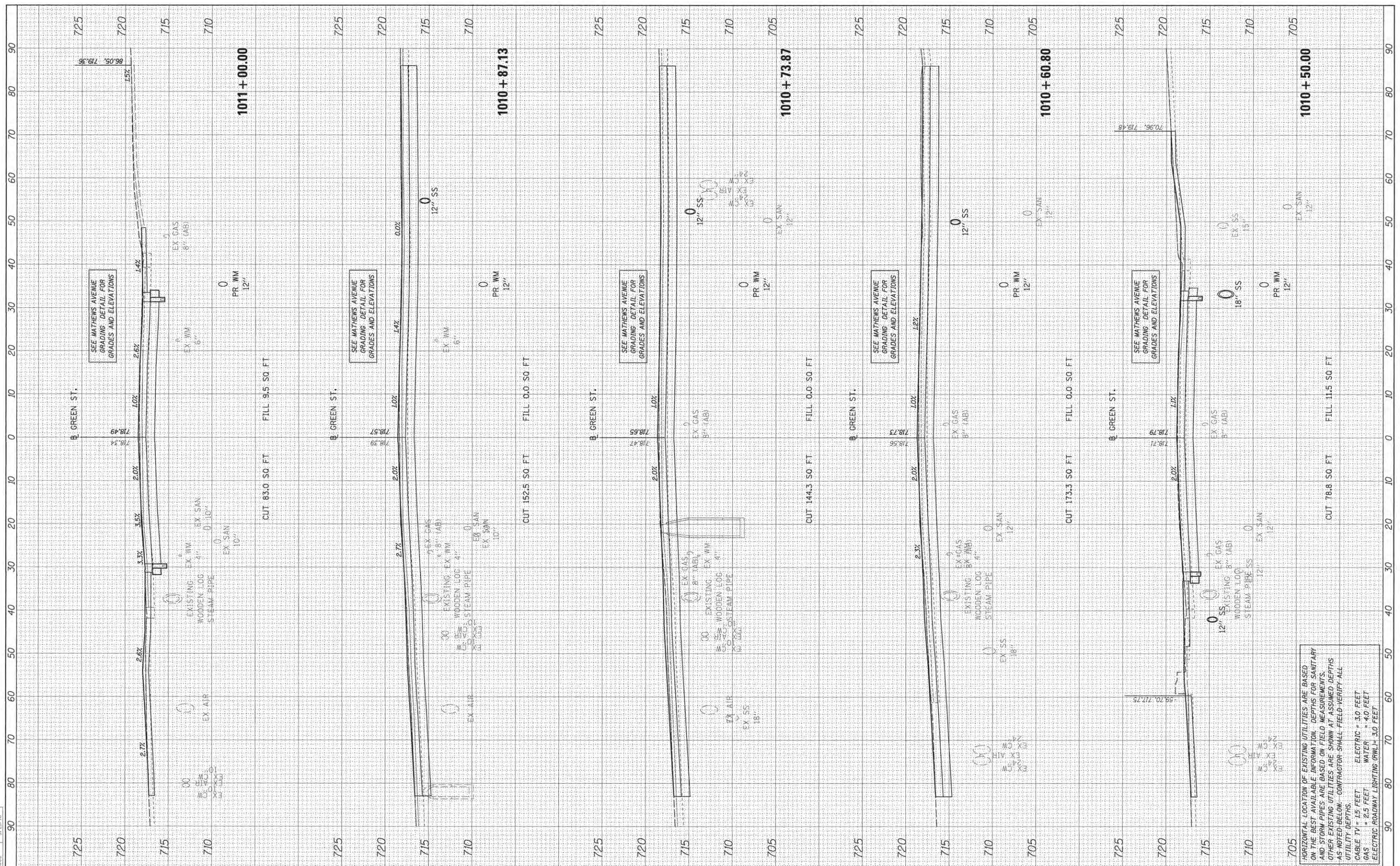

FILE NAME =	USER NAME =	DESIGNED =	REVISIONS	<b>STATE OF ILLINOIS</b> <b>DEPARTMENT OF TRANSPORTATION</b>	<b>PROJECT 1 - GREEN STREET</b> <b>CROSS SECTIONS</b>	F.A. RTE.	SECTION	COUNTY	TOTAL SHEETS	
Is:\14\jobs\14L0131\CA0\Road\Sheet\0-301.dgn	car-81216	DRAWN =	REVISED -			7126	15-00304-01-PV	CHAMPAIGN	239	199
Default	PLOT SCALE = 10.0000" = 1'	CHECKED =	REVISED -			SCALE: SHEET OF SHEETS STA. 1010+50.00 TO STA. 1011+00.00				
	PLOT DATE = 5/3/2016	DATE =	REVISED -			JOB NO. C-95-305-16 ILLINOIS FED. AID PROJECT TIG-5181(057)				

HORIZONTAL LOCATION OF EXISTING UTILITIES ARE BASED ON THE BEST AVAILABLE INFORMATION. DEPTHS FOR SANITARY AND STORM PIPES ARE BASED ON FIELD MEASUREMENTS. OTHER EXISTING UTILITIES ARE SHOWN AT ASSUMED DEPTHS AS NOTED BELOW. CONTRACTOR SHALL FIELD VERIFY ALL UTILITY DEPTHS.  
 CABLE TV = 15 FEET ELECTRIC = 3.0 FEET  
 GAS = 2.5 FEET WATER = 4.0 FEET  
 ELECTRIC ROADWAY LIGHTING (RWL) = 3.0 FEET

DATE	BY
DATE	BY
DATE	BY
DATE	BY
DATE	BY



DATE	BY
DATE	BY
DATE	BY
DATE	BY
DATE	BY

DATE	BY
DATE	BY
DATE	BY
DATE	BY
DATE	BY

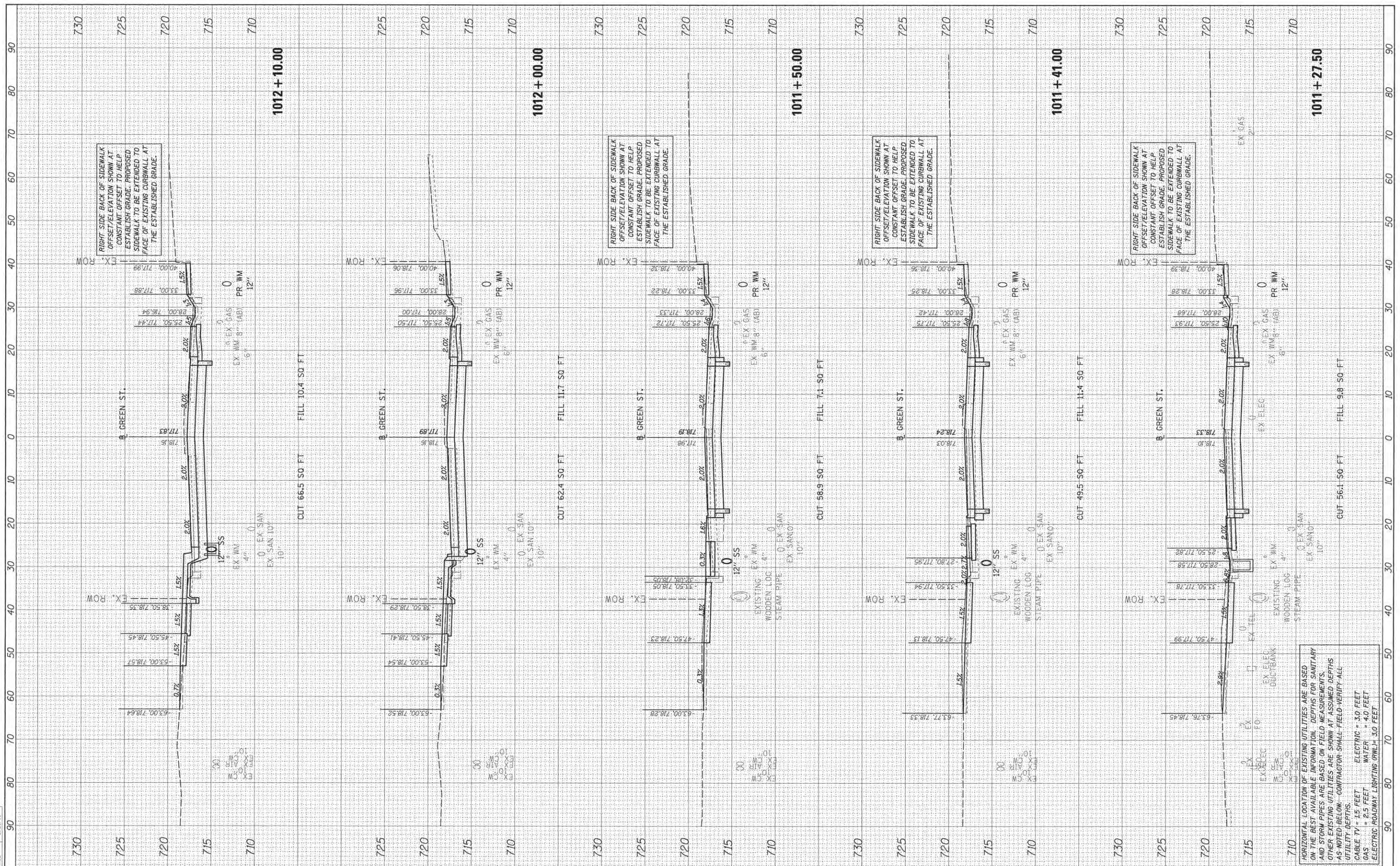

RIGHT SIDE BACK OF SIDEWALK  
OFFSET/ELEVATION SHOWN AT  
CONSTANT OFFSET TO HELP  
ESTABLISH GRADE. PROPOSED  
SIDEWALK TO BE EXTENDED TO  
FACE OF EXISTING CURB WALL AT  
THE ESTABLISHED GRADE.

RIGHT SIDE BACK OF SIDEWALK  
OFFSET/ELEVATION SHOWN AT  
CONSTANT OFFSET TO HELP  
ESTABLISH GRADE. PROPOSED  
SIDEWALK TO BE EXTENDED TO  
FACE OF EXISTING CURB WALL AT  
THE ESTABLISHED GRADE.

RIGHT SIDE BACK OF SIDEWALK  
OFFSET/ELEVATION SHOWN AT  
CONSTANT OFFSET TO HELP  
ESTABLISH GRADE. PROPOSED  
SIDEWALK TO BE EXTENDED TO  
FACE OF EXISTING CURB WALL AT  
THE ESTABLISHED GRADE.

RIGHT SIDE BACK OF SIDEWALK  
OFFSET/ELEVATION SHOWN AT  
CONSTANT OFFSET TO HELP  
ESTABLISH GRADE. PROPOSED  
SIDEWALK TO BE EXTENDED TO  
FACE OF EXISTING CURB WALL AT  
THE ESTABLISHED GRADE.

HORIZONTAL LOCATION OF EXISTING UTILITIES ARE BASED  
ON THE BEST AVAILABLE INFORMATION. DEPTHS FOR SANITARY  
AND STORM PIPES ARE BASED ON FIELD MEASUREMENTS.  
OTHER EXISTING UTILITIES ARE SHOWN AT ASSUMED DEPTHS  
AS NOTED BELOW. CONTRACTOR SHALL FIELD VERIFY ALL  
UTILITY DEPTHS.  
CABLE TV = 1.5 FEET  
GAS = 2.5 FEET  
ELECTRIC = 3.0 FEET  
WATER = 4.0 FEET  
ELECTRIC ROADWAY LIGHTING (RWL) = 3.0 FEET

FILE NAME = I:\14jobs\14181\CAD\Road\Sheet\c-301.dgn  
USER NAME = par@2126

DESIGNED - DLC  
DRAWN - DLC  
CHECKED - MGD  
DATE - 3/23/2016

REVISIONS  
REVISED -  
REVISED -  
REVISED -  
REVISED -

STATE OF ILLINOIS  
DEPARTMENT OF TRANSPORTATION

PROJECT 1 - GREEN STREET  
CROSS SECTIONS

SCALE: SHEET OF SHEETS STA. 1011+27.50 TO STA. 1012+10.00

F.A. RTE.	SECTION	COUNTY	TOTAL SHEETS
7126	15-00304-01-PV	CHAMPAIGN	239 200
JOB NO. C-95-305-16	ILLINOIS FED. AID PROJECT	CONTRACT NO. 91539	TIG-5181(057)