

PARCEL NO.	OWNER	TOTAL HOLDING		R.O.W. REQUIRED		PREVIOUSLY DEDICATED		REMAINDER		EASEMENTS		EASEMENT PURPOSE	PERM. TAX NUMBER	PROPERTY ACQUIRED BY
		ACRES	SQ. FT.	ACRES	SQ. FT.	ACRES	SQ. FT.	ACRES	SQ. FT.	TEMP.	PERM.			
1EPO005	ARCHLAND PROPERTY II, L.P.	1.340	5422	N/A	N/A	1.340	5422	A-0.010	40	N/A	GRADING	06-04-200-062	06-04-200-036	
								B-0.069	278			06-04-200-035		

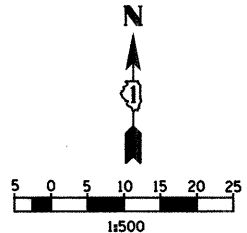
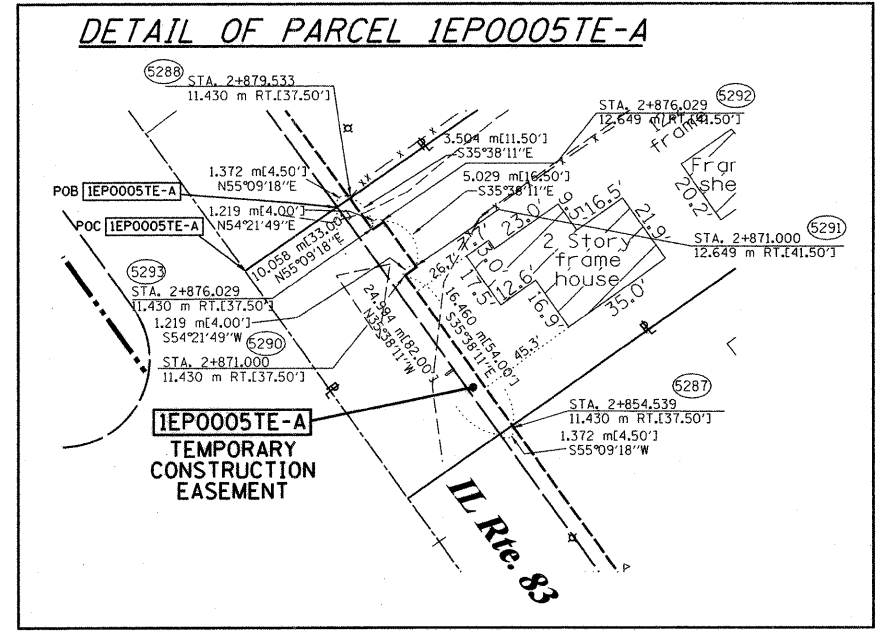
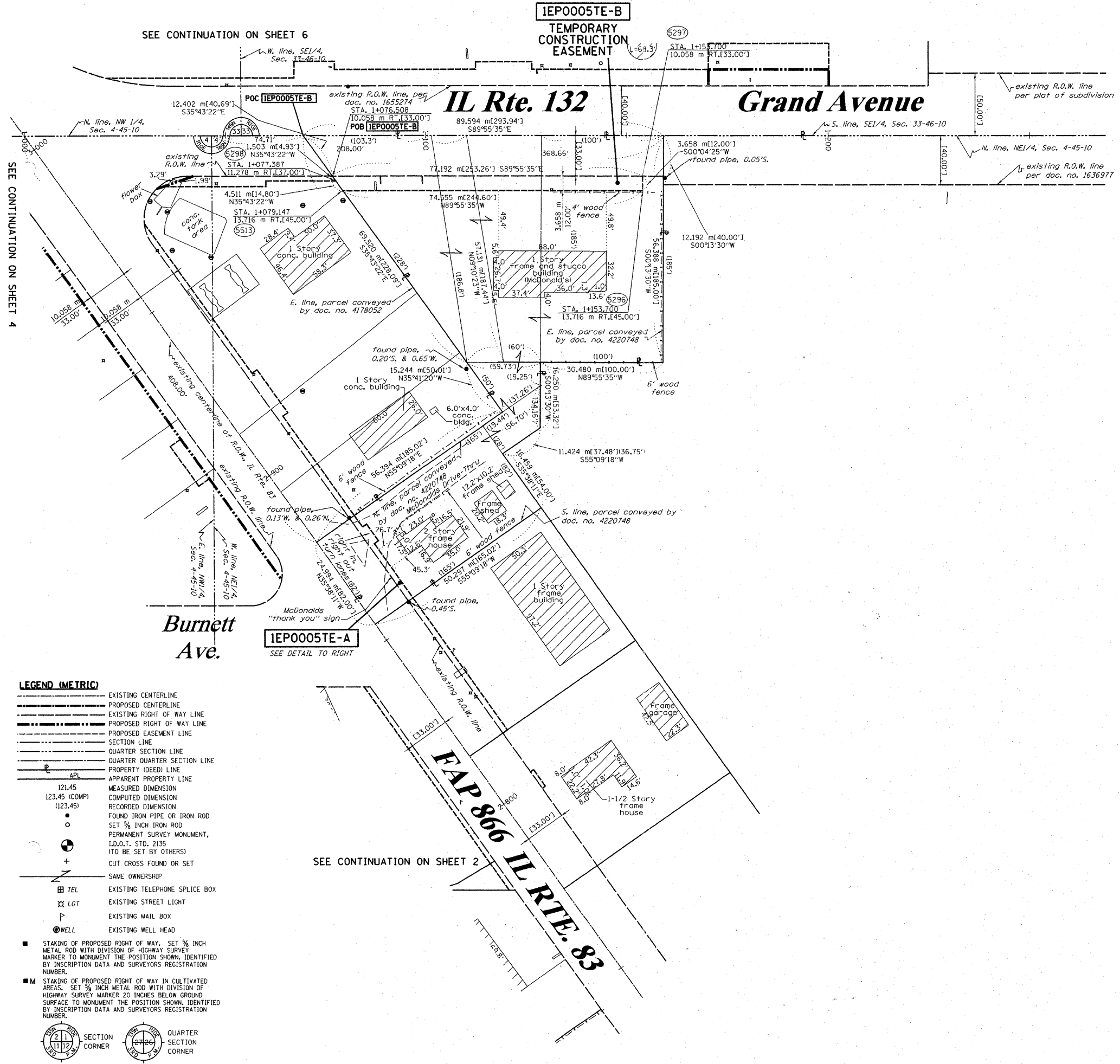

- LEGEND (METRIC)**
- EXISTING CENTERLINE
  - PROPOSED CENTERLINE
  - EXISTING RIGHT OF WAY LINE
  - PROPOSED RIGHT OF WAY LINE
  - PROPOSED EASEMENT LINE
  - SECTION LINE
  - QUARTER SECTION LINE
  - QUARTER QUARTER SECTION LINE
  - PROPERTY (DEED) LINE
  - APPARENT PROPERTY LINE
  - 121.45 MEASURED DIMENSION
  - 123.45 (COMP) COMPUTED DIMENSION
  - (123.45) RECORDED DIMENSION
  - FOUND IRON PIPE OR IRON ROD
  - SET 1/2 INCH IRON ROD
  - ⊙ PERMANENT SURVEY MONUMENT, I.D.O.T. STD. 2135 (TO BE SET BY OTHERS)
  - ⊕ CUT CROSS FOUND OR SET
  - SAME OWNERSHIP
  - TEL EXISTING TELEPHONE SPLICE BOX
  - LGT EXISTING STREET LIGHT
  - MAIL EXISTING MAIL BOX
  - WELL EXISTING WELL HEAD
  - STAKING OF PROPOSED RIGHT OF WAY, SET 1/2 INCH METAL ROD WITH DIVISION OF HIGHWAY SURVEY MARKER TO MONUMENT THE POSITION SHOWN, IDENTIFIED BY INSCRIPTION DATA AND SURVEYORS REGISTRATION NUMBER.
  - STAKING OF PROPOSED RIGHT OF WAY IN CULTIVATED AREAS, SET 1/2 INCH METAL ROD WITH DIVISION OF HIGHWAY SURVEY MARKER 20 INCHES BELOW GROUND SURFACE TO MONUMENT THE POSITION SHOWN, IDENTIFIED BY INSCRIPTION DATA AND SURVEYORS REGISTRATION NUMBER.
- SECTION CORNER: [Symbol]
- QUARTER SECTION CORNER: [Symbol]

STATE OF ILLINOIS )  
 ) SS  
 COUNTY OF WILL )

THIS IS TO CERTIFY THAT RUETTIGER, TONELLI & ASSOCIATES, INC., AN ILLINOIS DESIGN FIRM, HAS SURVEYED THE PLAT OF HIGHWAYS SHOWN HEREON IN SECTION 4, TOWNSHIP 45 NORTH, RANGE 10 EAST OF THE THIRD PRINCIPAL MERIDIAN, LAKE COUNTY. THAT THE SURVEY IS TRUE AND COMPLETE AS SHOWN TO THE BEST OF MY KNOWLEDGE AND BELIEF, THAT THE PLAT CORRECTLY REPRESENTS SAID SURVEY, THAT ALL MONUMENTS FOUND AND ESTABLISHED ARE OF PERMANENT QUALITY AND OCCUPY THE POSITIONS SHOWN THEREON AND THAT THE MONUMENTS ARE SUFFICIENT TO ENABLE THE SURVEY TO BE RETRACED. MADE FOR THE DEPARTMENT OF TRANSPORTATION, STATE OF ILLINOIS.



DATED AT JULIET, ILLINOIS THIS 20th DAY OF May, 2008 A.D.

*Ronald F. Hodgen*  
 RONALD F. HODGEN P.L.S. NO. 2630

**RUETTIGER, TONELLI & ASSOCIATES, INC.**  
 Lead Surveyors/Engineers/Planners/Landscape Architects/G.I.S. Consultants  
 214 ONEIDA STREET 2630 SOUTH WASHINGTON STREET SUITE 170  
 JULIET, ILLINOIS 60435 WAPERVILLE, ILLINOIS 60565  
 PH. (815) 744-6600 FAX (815) 744-0101 PH. (630) 420-7740 FAX (630) 420-7741

ILLINOIS DEPARTMENT OF TRANSPORTATION  
**PLAT OF HIGHWAYS**  
 FAP 866 IL RTE. 83

LAKE COUNTY  
 JOB NO. R-91-058-01  
 STATION 2+750 TO STATION 2+950

RECEIVED JUN 27 2008 PLATS & LEGALS RECEIVED

SCALE 1:500 SHEET 3 OF 9

ILLINOIS DEPARTMENT OF TRANSPORTATION  
 DIVISION OF HIGHWAYS/DISTRICT 1  
 201 WEST CENTER COURT  
 SCHAMBERG, ILLINOIS 60156