

PARCEL NO.	OWNER	TOTAL HOLDING ACRES	R.O.W. REQUIRED ACRES	PREVIOUSLY DEDICATED ACRES	REMAINDER ACRES	EASEMENTS		EASEMENT PURPOSE	PERMANENT TAX NUMBER	PROPERTY ACQUIRED BY
						TEMP ACRES	PERM ACRES			
1EPO013	CHICAGO TITLE LAND TRUST CO., AS TRUSTEE TRUST NO. 110215	3.913 15837	N/A	N/A	3.913 15837	A-0.014 56	B-0.044 176	N/A	GRADING	02-33-303-007
1EPO015	THE TRUSTEES OF SCHOOL DISTRICT NO. 41	3.935 15923	DED-0.106 429	N/A	3.935 15923	0.110 445	N/A	GRADING	02-33-308-023 02-33-308-027 02-33-308-026	

SEE CONTINUATION ON SHEET 7

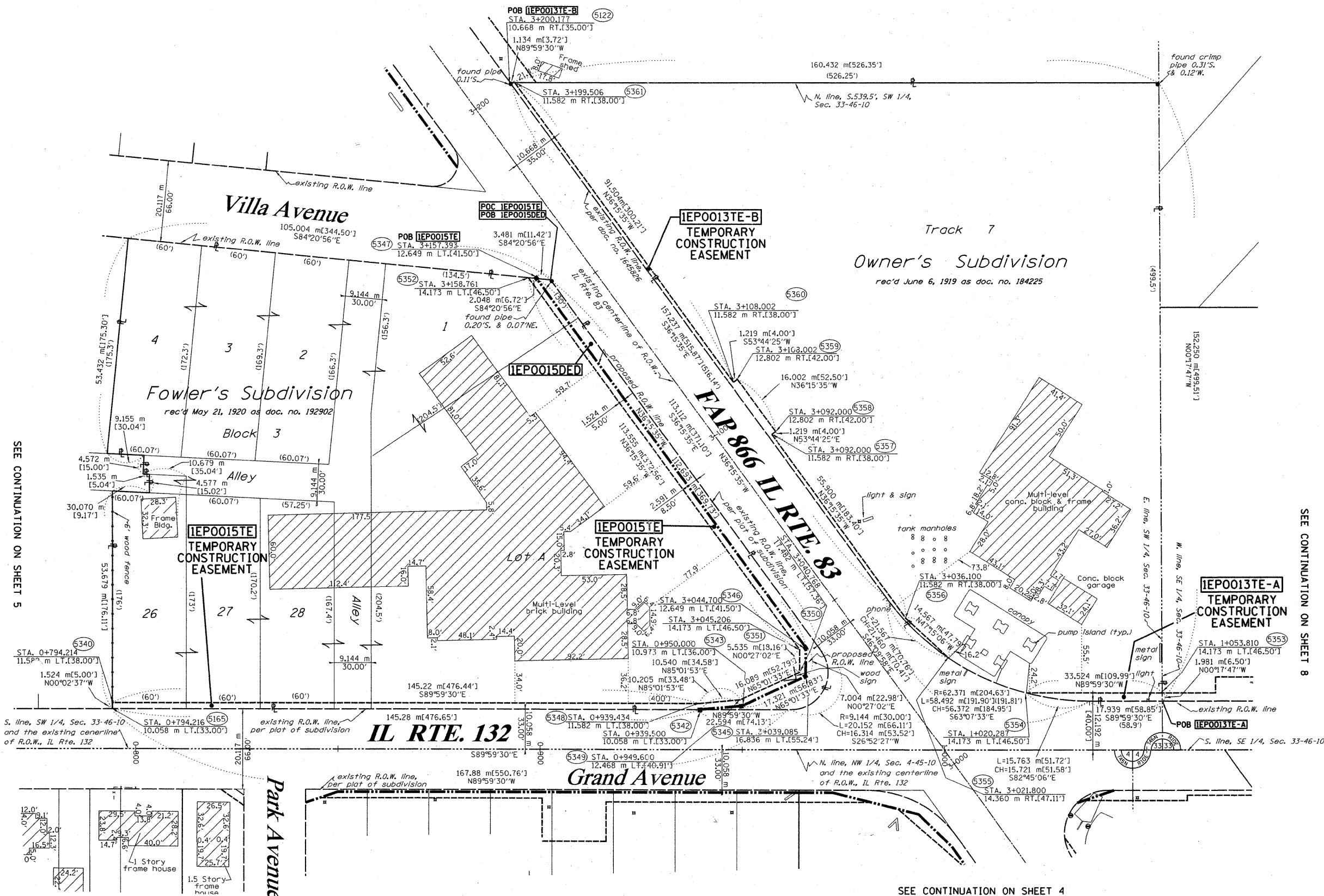

SEE CONTINUATION ON SHEET 5

SEE CONTINUATION ON SHEET 8

LEGEND (METRIC)

---	EXISTING CENTERLINE
- - - -	PROPOSED CENTERLINE
---	EXISTING RIGHT OF WAY LINE
- - - -	PROPOSED RIGHT OF WAY LINE
---	PROPOSED EASEMENT LINE
---	SECTION LINE
---	QUARTER SECTION LINE
---	QUARTER QUARTER SECTION LINE
---	PROPERTY (DEED) LINE
---	APPARENT PROPERTY LINE
---	MEASURED DIMENSION
---	COMPUTED DIMENSION
---	RECORDED DIMENSION
○	FOUND IRON PIPE OR IRON ROD
○	SET 1/2 INCH IRON ROD
⊙	PERMANENT SURVEY MONUMENT, I.D.O.T. STD. 2135 (TO BE SET BY OTHERS)
+	CUT CROSS FOUND OR SET
---	SAME OWNERSHIP
TEL	EXISTING TELEPHONE SPLICE BOX
LGT	EXISTING STREET LIGHT
✉	EXISTING MAIL BOX
⊙	EXISTING WELL HEAD

- STAKING OF PROPOSED RIGHT OF WAY. SET 1/2 INCH METAL ROD WITH DIVISION OF HIGHWAY SURVEY MARKER TO MONUMENT THE POSITION SHOWN, IDENTIFIED BY INSCRIPTION DATA AND SURVEYORS REGISTRATION NUMBER.
- STAKING OF PROPOSED RIGHT OF WAY IN CULTIVATED AREAS. SET 1/2 INCH METAL ROD WITH DIVISION OF HIGHWAY SURVEY MARKER 20 INCHES BELOW GROUND SURFACE TO MONUMENT THE POSITION SHOWN, IDENTIFIED BY INSCRIPTION DATA AND SURVEYORS REGISTRATION NUMBER.



STATE OF ILLINOIS)
 COUNTY OF WILL) SS

THIS IS TO CERTIFY THAT RUETTIGER, TONELLI & ASSOCIATES, INC., AN ILLINOIS DESIGN FIRM, HAS SURVEYED THE PLAT OF HIGHWAYS SHOWN HEREON IN SECTION 33, TOWNSHIP 46 NORTH, RANGE 10 EAST OF THE THIRD PRINCIPAL MERIDIAN, LAKE COUNTY. THAT THE SURVEY IS TRUE AND COMPLETE AS SHOWN TO THE BEST OF MY KNOWLEDGE AND BELIEF, THAT THE PLAT CORRECTLY REPRESENTS SAID SURVEY, THAT ALL MONUMENTS FOUND AND ESTABLISHED ARE OF PERMANENT QUALITY AND OCCUPY THE POSITIONS SHOWN THEREON AND THAT THE MONUMENTS ARE SUFFICIENT TO ENABLE THE SURVEY TO BE RETRACED. MADE FOR THE DEPARTMENT OF TRANSPORTATION, STATE OF ILLINOIS.

DATED AT JOLIET, ILLINOIS THIS 17th DAY OF April, 2008.

Ronald F. Hodgen
 RONALD F. HODGEN P.L.S. NO. 2630

RUETTIGER, TONELLI & ASSOCIATES, INC.
 Land Surveyors/Engineers/Planners/Landscape Architects/G.I.S. Consultants
 2174 ONEIDA STREET JOLIET, ILLINOIS 60435
 PH. (815) 744-6600 FAX (815) 744-0101

ILLINOIS DEPARTMENT OF TRANSPORTATION
PLAT OF HIGHWAYS
FAP 866 IL RTE. 83

LAKE COUNTY
 JOB NO. R-91-058-01
 STATION 3+100 TO STATION 3+225

RECEIVED JUN 17 2008
 RECEIVED JUN 17 2008
 PLATS & LEGALS

SCALE 1:500 SHEET 6 OF 9

ILLINOIS DEPARTMENT OF TRANSPORTATION
 DIVISION OF HIGHWAYS/DISTRICT 1
 201 WEST CENTER COURT
 SCHAMBERG, ILLINOIS 60196

SEE CONTINUATION ON SHEET 4