

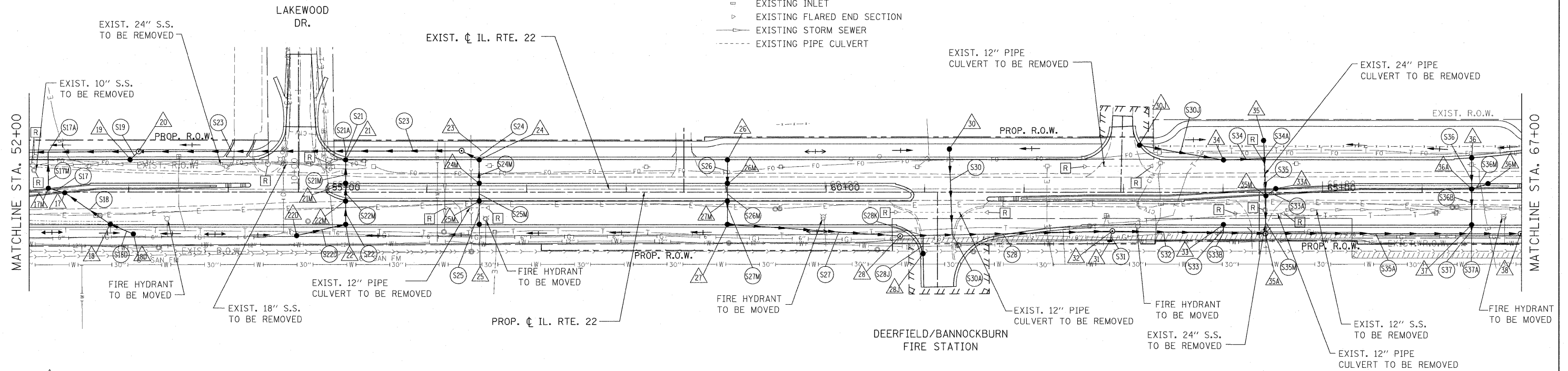

- LEGEND:**
- PROPOSED MANHOLE
 - PROPOSED CATCH BASIN
 - PROPOSED STORM SEWER
 - ▶ PROPOSED FLARED END SECTION
 - EXISTING MANHOLE
 - EXISTING CATCH BASIN
 - ▢ EXISTING INLET
 - ▶ EXISTING FLARED END SECTION
 - EXISTING STORM SEWER
 - - - EXISTING PIPE CULVERT



- △ PROPOSED STORM STRUCTURE
- PROPOSED STORM SEWER
- R EXISTING STRUCTURE TO BE REMOVED
- AB EXISTING STORM SEWER TO BE ABANDONED
- ADJ EXISTING STRUCTURE TO BE ADJUSTED
- C EXISTING STRUCTURE TO BE CLEANED

FOR UTILITY INFORMATION ONLY

NOTE:
STORM WATER STRUCTURE OFFSET LOCATIONS GIVEN ON THE DETAILED PLANS ARE TO THE FOLLOWING POINTS: A) FOR STRUCTURES FALLING IN THE CURB LINE - TO THE EDGE OF PAVEMENT; B) FOR ALL OTHER STRUCTURE LOCATIONS - TO THE CENTER OF THE STRUCTURE.

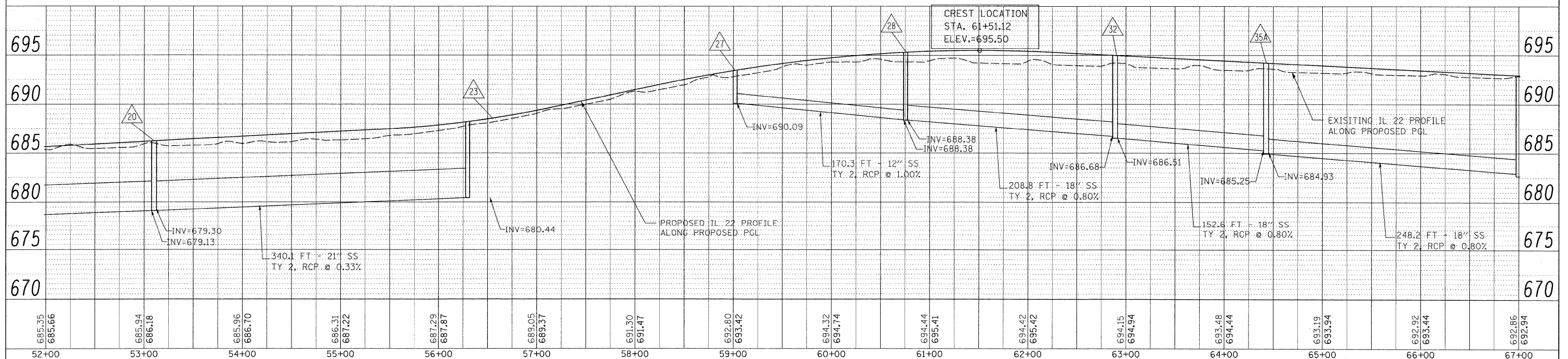

DATE	BY
REVIEWED	DATE
ALIGNMENT CHECKED	NO.
PLAN	NO.
NOTE BOOK	NO.
FILE NAME	NO.

DATE	BY
REVIEWED	DATE
GRADES CHECKED	NO.
FILE	NO.
NOTE BOOK	NO.
STRUCTURE NOTATIONS CHECKED	NO.

685.35	685.66	685.94	686.18	685.96	686.70	686.31	687.22	687.29	687.87	689.05	689.37	691.30	691.47	692.80	693.42	694.32	694.74	694.44	695.41	694.42	695.42	694.15	694.94	693.48	694.44	693.19	693.94	692.92	693.44	692.86	692.94		
52+00	53+00	54+00	55+00	56+00	57+00	58+00	59+00	60+00	61+00	62+00	63+00	64+00	65+00	66+00	67+00																		
FILE NAME = USER NAME = #USER# W:\ILRTE22\2004 REVISIONS\Tree Removal Contract\CADD Sheets\0160L41-shd-drain.dgn PLOT SCALE = #SCALE# PLOT DATE = 5/13/2010																		DESIGNED - LP DRAWN - MC CHECKED - JP DATE - 05/14/2010		REVISED - REVISED - REVISED - REVISED -		STATE OF ILLINOIS DEPARTMENT OF TRANSPORTATION				IL ROUTE 22 DRAINAGE PLAN AND PROFILE				F.A.P. RTE. 337 SECTION 2010-062-DTR COUNTY LAKE TOTAL SHEETS 56 SHEET NO. 24 CONTRACT NO. 60L41		SCALE: 1"=50' SHEET NO. 24 OF 56 SHEETS STA. 52+00 TO STA. 67+00 ILLINOIS FED. AID PROJECT	