



LEGEND:

- PROPOSED MANHOLE
- PROPOSED CATCH BASIN
- PROPOSED STORM SEWER
- ▶ PROPOSED FLARED END SECTION
- EXISTING MANHOLE
- EXISTING CATCH BASIN
- EXISTING INLET
- ▶ EXISTING FLARED END SECTION
- EXISTING STORM SEWER
- - - EXISTING PIPE CULVERT

DATE	
BY	
REVISIONS	
PLAN	
NO.	
NOTE BOOK	
CADD FILE NAME	

DATE	
BY	
REVISIONS	
FILE	
NO.	
NOTE BOOK	
CADD FILE NAME	

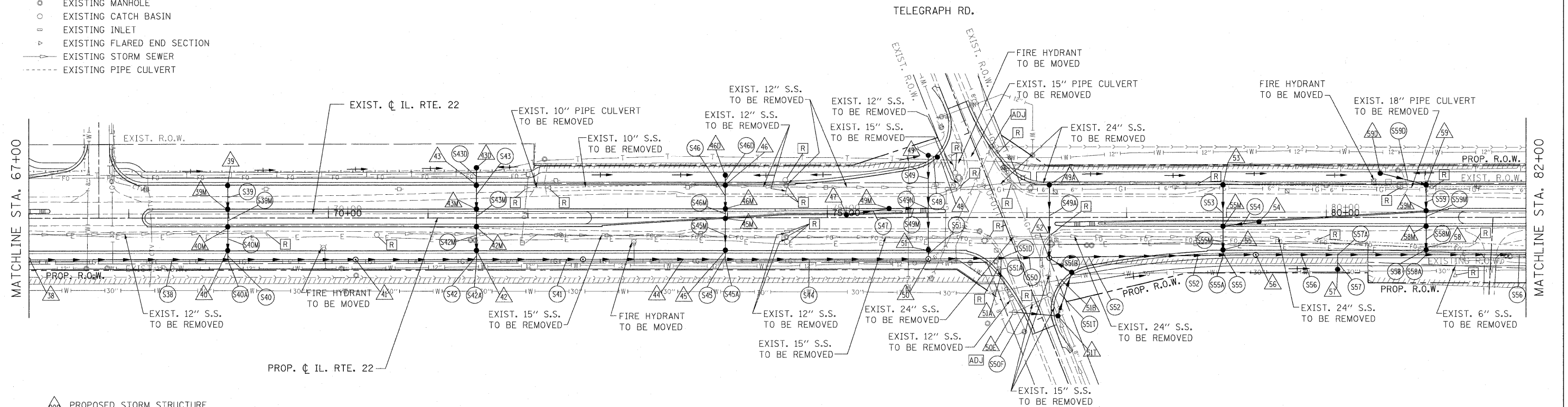

FOR UTILITY INFORMATION ONLY

NOTE:
STORM WATER STRUCTURE OFFSET LOCATIONS GIVEN ON THE DETAILED PLANS ARE TO THE FOLLOWING POINTS: A) FOR STRUCTURES FALLING IN THE CURB LINE - TO THE EDGE OF PAVEMENT; B) FOR ALL OTHER STRUCTURE LOCATIONS - TO THE CENTER OF THE STRUCTURE.

- △ PROPOSED STORM STRUCTURE
- PROPOSED STORM SEWER
- R EXISTING STRUCTURE TO BE REMOVED
- AB EXISTING STORM SEWER TO BE ABANDONED
- ADJ EXISTING STRUCTURE TO BE ADJUSTED
- C EXISTING STRUCTURE TO BE CLEANED

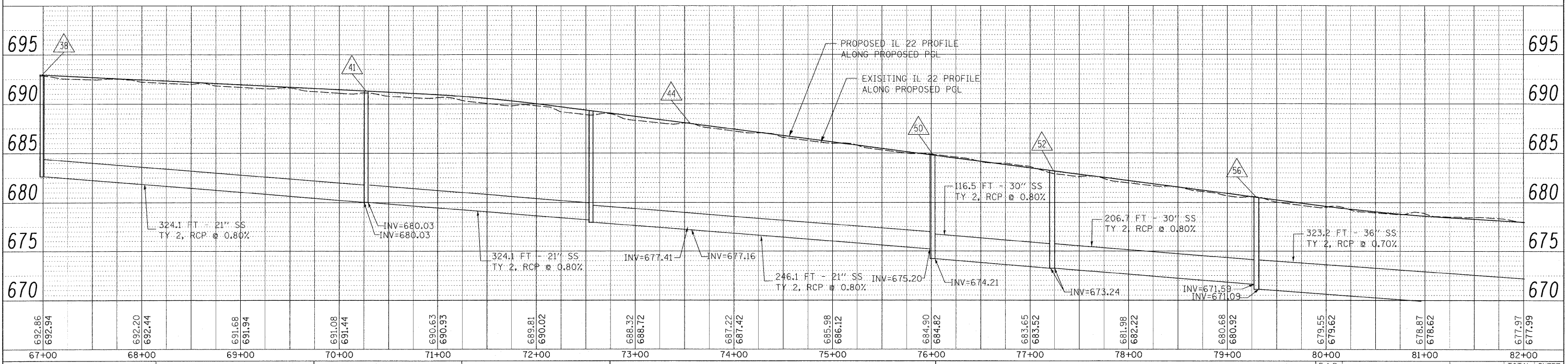

692.86 692.94	692.20 692.44	691.68 691.94	691.08 691.44	690.63 690.93	689.81 690.02	688.32 688.72	687.22 687.42	685.98 686.12	684.90 684.82	683.65 683.52	681.98 682.22	680.68 680.92	679.55 679.62	678.87 678.62	677.97 677.99
67+00	68+00	69+00	70+00	71+00	72+00	73+00	74+00	75+00	76+00	77+00	78+00	79+00	80+00	81+00	82+00

FILE NAME = W:\ILRTE22\2009 REVISIONS\Tree Removal\Contract\CADD Sheets\0160L41-shd-drain.dgn

USER NAME = #JISFR#
DESIGNED - LP
DRAWN - MC
CHECKED - JP
PLOT DATE = 5/13/2010

REVISED -
REVISED -
REVISED -
REVISED -

**STATE OF ILLINOIS
DEPARTMENT OF TRANSPORTATION**

**IL. ROUTE 22
DRAINAGE PLAN AND PROFILE**
SCALE: 1"=50' SHEET NO. 25 OF 56 SHEETS STA. 67+00 TO STA. 82+00

F.A.P. RTE.	SECTION	COUNTY	TOTAL SHEETS	SHEET NO.
337	2010-062-DTR	LAKE	56	25
CONTRACT NO. 60L41			ILLINOIS FED. AID PROJECT	