

PART OF THE SW 1/4 OF SECTION 18, T43N, R12 EAST OF THE 3rd PM, LAKE COUNTY, ILLINOIS

PARCEL NO.	OWNER	TOTAL HOLDING ACRES	R.O.W. REQUIRED ACRES	PREVIOUSLY DEDICATED ACRES	REMAINDER ACRES	EASEMENTS TEMP ACRES	EASEMENTS PERM ACRES	EASEMENT PURPOSE	PERMANENT TAX NUMBER	PROPERTY ACQUIRED BY
1EH0003	BANNOCKBURN OFFICE COURT, LLC	5.515 22320	0.764 3092	0.579 2341	4.751 19228	N/A	N/A	N/A	16-18-300-018	08ED04
1EH0005	YPI BANNOCKBURN, LLC	15.530 62846	0.604 2446	0.404 1633	14.926 60400	N/A	N/A	N/A	16-18-300-029	08ED07

BEARINGS SHOWN HEREON ARE BASED ON SURVEY CONTROL DATA AS PROVIDED BY THE ILLINOIS DEPARTMENT OF TRANSPORTATION.

LEGEND (METRIC)

- EXISTING CENTERLINE
- PROPOSED CENTERLINE
- EXISTING RIGHT OF WAY LINE
- PROPOSED RIGHT OF WAY LINE
- EXISTING EASEMENT LINE
- SECTION LINE
- QUARTER SECTION LINE
- QUARTER QUARTER SECTION LINE
- PROPERTY IDEED LINE
- PROPERTY IDEED LINE
- APPROXIMATE PROPERTY LINE
- MEASURED DIMENSION
- COMPUTED DIMENSION
- RECORDED DIMENSION
- FOUND IRON PIPE OR IRON ROD
- SET 1/2 INCH IRON ROD
- PERMANENT SURVEY MONUMENT, I.D.O.T. STD. 2135 (TO BE SET BY OTHERS)
- CUT CROSS FOUND OR SET
- SAME OWNERSHIP
- EXISTING TELEPHONE SPlice BOX
- EXISTING STREET LIGHT
- EXISTING MAIL BOX
- EXISTING WELL HEAD
- STAKING OF PROPOSED RIGHT OF WAY, SET 1/2 INCH METAL ROD WITH DIVISION OF HIGHWAY SURVEY MARKER TO MONUMENT THE POSITION SHOWN, IDENTIFIED BY INSCRIPTION DATA AND SURVEYORS REGISTRATION NUMBER.
- STAKING OF PROPOSED RIGHT OF WAY IN CULTIVATED AREAS, SET 1/2 INCH METAL ROD WITH DIVISION OF HIGHWAY SURVEY MARKER 20 INCHES BELOW GROUND SURFACE TO MONUMENT THE POSITION SHOWN, IDENTIFIED BY INSCRIPTION DATA AND SURVEYORS REGISTRATION NUMBER.

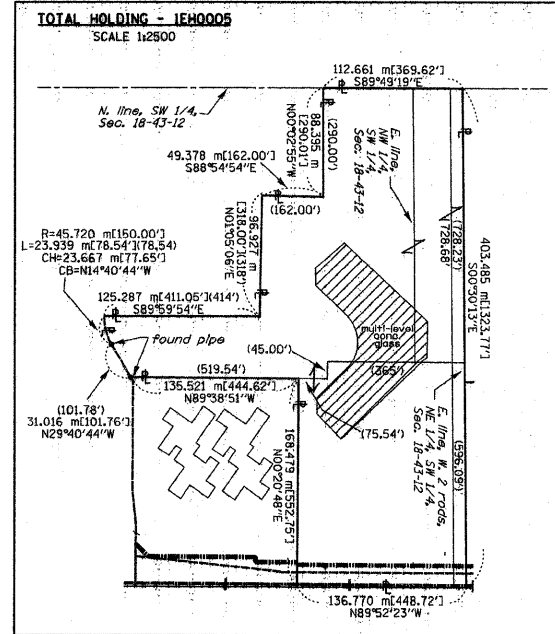
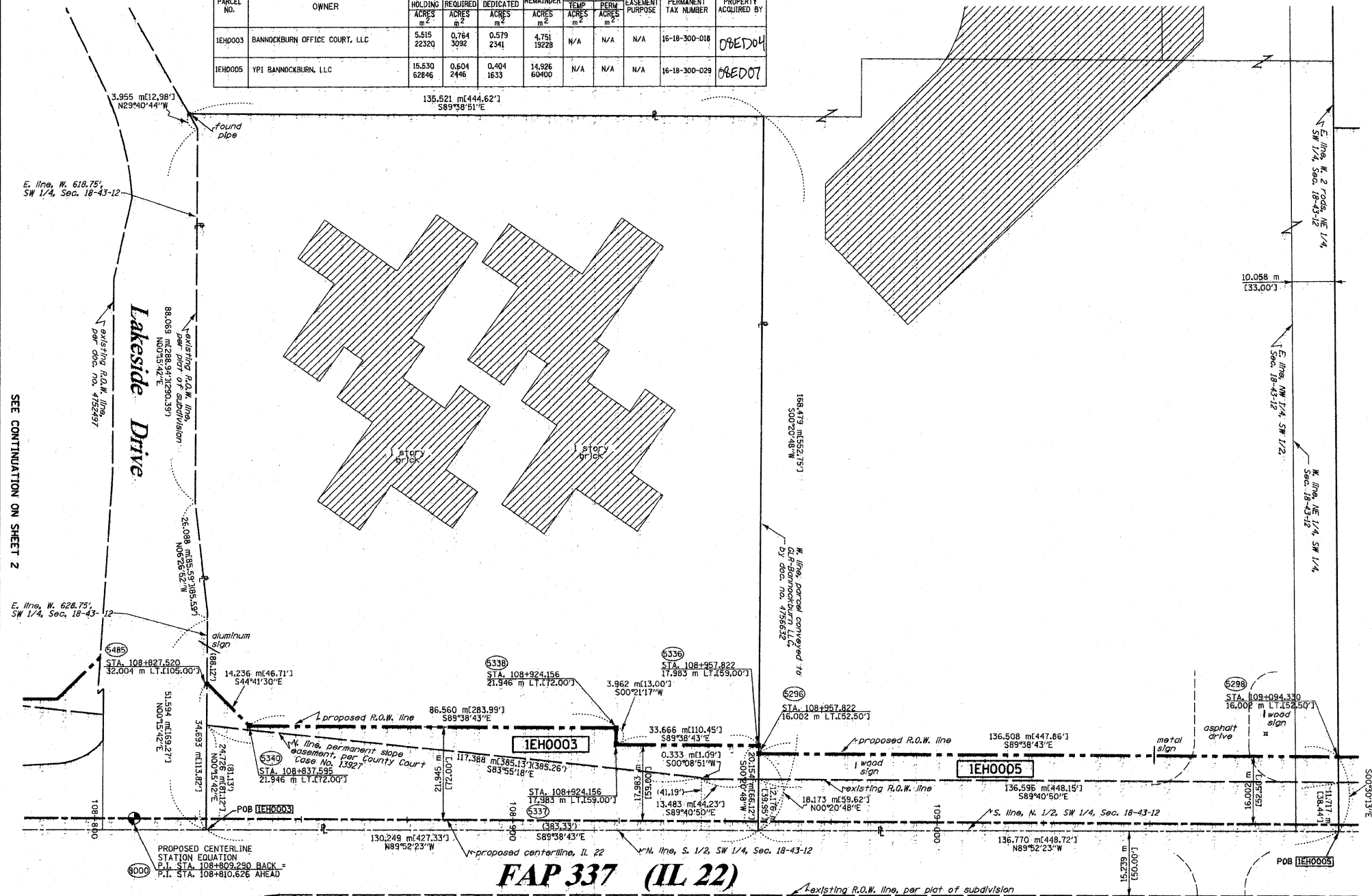

RUETTIGER, TONELLI & ASSOCIATES, INC.
 Lead Designer/Engineer/Planner/Landscape Architect/G.I.S. Consultant
 214 OWEN STREET 2630 SOUTH WASHINGTON STREET SUITE 170
 JOLIET, ILLINOIS 60435 NAPERVILLE, ILLINOIS 60563
 PH: (815) 744-6600 FAX: (815) 744-0101 PH: (630) 420-7750 FAX: (630) 420-7746

ILLINOIS DEPARTMENT OF TRANSPORTATION
 PLAT OF HIGHWAYS
 FAP 337 (IL 22)
 I-294 TO RIDGE ROAD
 LAKE COUNTY
 JOB NO. R91-023-01
 STATION 108+800 TO STATION 109+100

STATE OF ILLINOIS)
 COUNTY OF WILL) SS

THIS IS TO CERTIFY THAT RUETTIGER, TONELLI & ASSOCIATES, INC., AN ILLINOIS DESIGN FIRM, HAS SURVEYED THE PLAT OF HIGHWAYS SHOWN HEREON IN SECTION 18, TOWNSHIP 43 NORTH, RANGE 12 EAST OF THE THIRD PRINCIPAL MERIDIAN, LAKE COUNTY. THAT THE SURVEY IS TRUE AND COMPLETE AS SHOWN TO THE BEST OF MY KNOWLEDGE AND BELIEF, THAT THE PLAT CORRECTLY REPRESENTS SAID SURVEY, THAT ALL MONUMENTS FOUND AND ESTABLISHED ARE OF PERMANENT QUALITY AND OCCUPY THE POSITIONS SHOWN THEREON AND THAT THE MONUMENTS ARE SUFFICIENT TO ENABLE THE SURVEY TO BE RETRACED. MADE FOR THE DEPARTMENT OF TRANSPORTATION, STATE OF ILLINOIS.

DATED AT JOLIET, ILLINOIS THIS 20th DAY OF Sept, 2008.

RONALD F. HODGEN
 PROFESSIONAL LAND SURVEYOR
 STATE OF ILLINOIS
 MY LICENSE EXPIRES 11-30-2008

College Park Subdivision
 rec'd September 7, 1990 as doc. no. 2942154
 SEE CONTINUATION ON SHEET 4

SEE SHEETS 15 THROUGH 16 FOR MONUMENTATION REFERENCE TIES AND COORDINATES

REVISIONS
 5-21-07 / REVISED SHEET INFO
 10-19-07 / REVISED OWNER 0003 & 0005

ROUTE: FAP 337 (IL 22) SECTION: COUNTY: LAKE JOB NO. R-91-023-01 R7&A 20020755.00 (IL 22)

FILE NAME	USER NAME	DESIGNED	REVISOR	STATE OF ILLINOIS	IL ROUTE 22	F.A.P. R.T.E.	SECTION	COUNTY	TOTAL SHEETS	SHEET NO.
W:\ILRTE22\2009 REVISIONS\Tree Removal	#USER#	LP	DC	DEPARTMENT OF TRANSPORTATION	PLAT OF HIGHWAYS	337	2010-062-DTR	LAKE	56	42
	CONTRACT\CADD Sheets\DI60L41-sht-ROW.dgn	DC	JP							
	PLOT SCALE = #SCALE#	JP	REVISOR							
	PLOT DATE = 5/13/2010	DATE	05/14/2010							

sh3.dgn 9/22/2008 8:37:13 AM