

PART OF THE SE 1/4 OF SECTION 18 AND THE SW 1/4 OF SECTION 17, T43N, R12 EAST OF THE 3rd PM, LAKE COUNTY, ILLINOIS

BEARINGS SHOWN HEREON ARE BASED ON SURVEY CONTROL DATA AS PROVIDED BY THE ILLINOIS DEPARTMENT OF TRANSPORTATION.

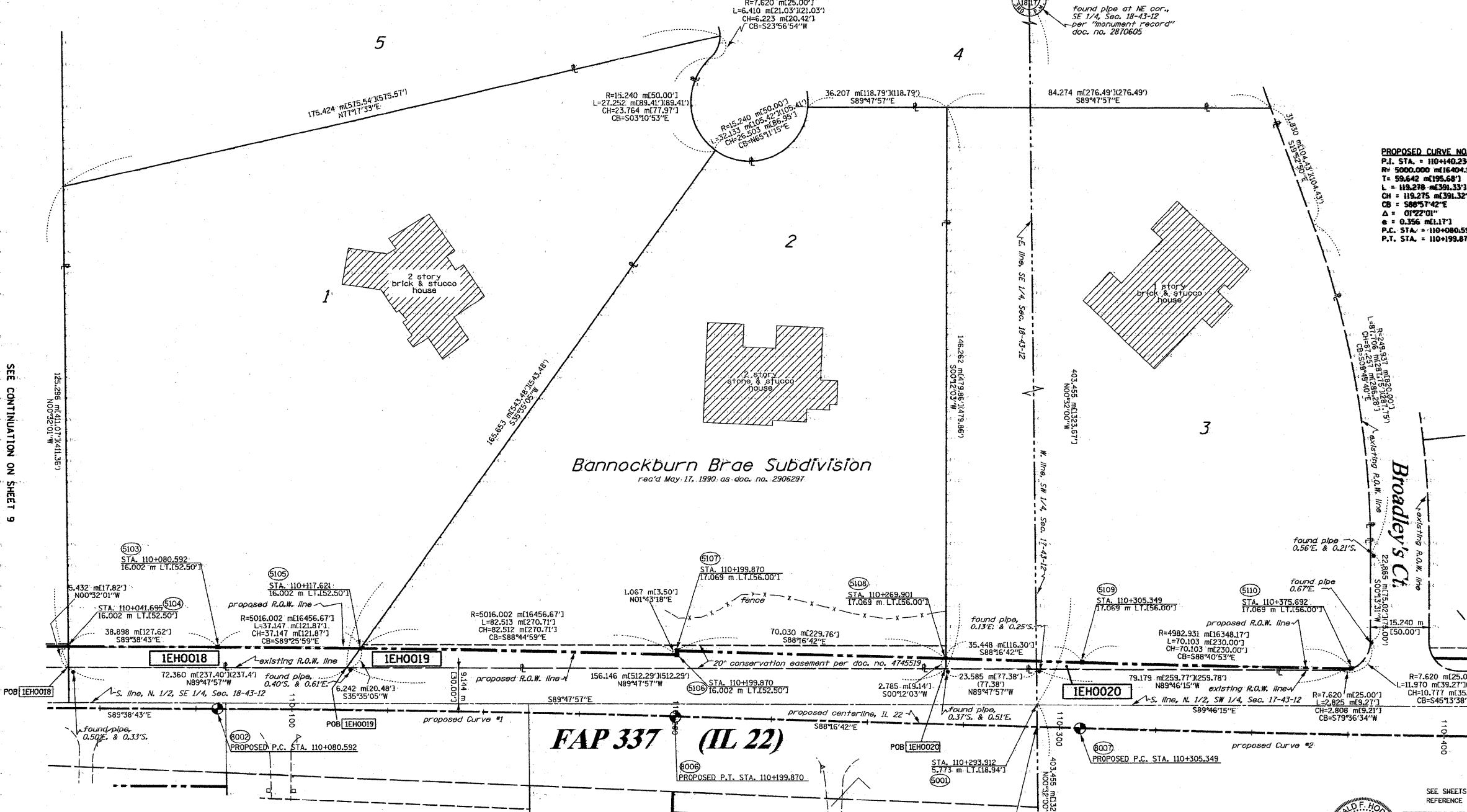
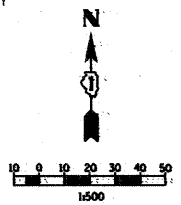

PROPOSED CURVE NO. 1	PROPOSED CURVE NO. 2
P.I. STA. = 110+40.234	P.I. STA. = 110+371.110
R = 5000.000 m (16404.17')	R = 5000.000 m (16404.17')
L = 59.642 m (195.68')	L = 65.761 m (215.75')
CH = 119.278 m (391.33')	CH = 131.514 m (431.46')
CB = 588°51'42"E	CB = 589°01'55"E
Δ = 0°22'01"	Δ = 0°30'25"
e = 0.356 m (1.17')	e = 0.433 m (1.42')
P.C. STA. = 110+080.592	P.C. STA. = 110+305.349
P.T. STA. = 110+199.870	P.T. STA. = 110+436.863

LEGEND (METRIC)

---	EXISTING CENTERLINE	+	CUT CROSS FOUND OR SET
---	PROPOSED CENTERLINE	BB TEL	SAME OWNERSHIP
---	PROPOSED RIGHT OF WAY LINE	XI LCT	EXISTING TELEPHONE SPLICE BOX
---	EXISTING EASEMENT LINE	P	EXISTING STREET LIGHT
---	SECTION LINE	□	EXISTING MAIL BOX
---	QUARTER SECTION LINE	⊙	EXISTING WELL HEAD
---	QUARTER QUARTER SECTION LINE	■	STAKING OF PROPOSED RIGHT OF WAY. SET 3/8" INCH METAL ROD WITH DIVISION OF HIGHWAY SURVEY MARKER 20 INCHES BELOW GROUND SURFACE TO MONUMENT THE POSITION SHOWN. IDENTIFIED BY INSCRIPTION DATA AND SURVEYORS REGISTRATION NUMBER.
---	PROPERTY (DEED) LINE	■	STAKING OF PROPOSED RIGHT OF WAY IN CULTIVATED AREAS. SET 3/8" INCH METAL ROD WITH DIVISION OF HIGHWAY SURVEY MARKER 20 INCHES BELOW GROUND SURFACE TO MONUMENT THE POSITION SHOWN. IDENTIFIED BY INSCRIPTION DATA AND SURVEYORS REGISTRATION NUMBER.
---	APPEARANT PROPERTY LINE	⊙	SECTION CORNER
---	MEASURED DIMENSION	⊙	QUARTER SECTION CORNER
---	COMPUTED DIMENSION		
---	RECORDED DIMENSION		
---	FOUND IRON PIPE OR IRON ROD		
---	SET 3/8" INCH IRON ROD		
---	PERMANENT SURVEY MONUMENT, I.D.A.T. STD. 2135 (TO BE SET BY OTHERS)		

SEE CONTINUATION ON SHEET 11

PARCEL NO.	OWNER	TOTAL HOLDING ACRES	R.O.W. REQUIRED ACRES	PREVIOUSLY DEDICATED ACRES	REMAINDER ACRES	EASEMENTS TEMP ACRES	EASEMENTS PERM ACRES	EASEMENT PURPOSE	PERMANENT TAX NUMBER	PROPERTY ACQUIRED BY
1EHO018	LANGSTON WALKER'S HAND	4.424	0.097	N/A	4.327	N/A	N/A	N/A	16-18-403-005	
1EHO019	PETER C. & DANETTE P. SILLS	3.708	0.157	N/A	3.551	N/A	N/A	N/A	16-18-403-006	
1EHO020	CHICAGO TRUST COMPANY, AS TRUSTEE, TRUST NO. 1109428	3.729	0.039	N/A	3.690	N/A	N/A	N/A	16-17-308-002	

STATE OF ILLINOIS)
 COUNTY OF WILSON) SS

THIS IS TO CERTIFY THAT RUETTIGER, TONELLI & ASSOCIATES, INC., AN ILLINOIS DESIGN FIRM, HAS SURVEYED THE PLAT OF HIGHWAYS SHOWN HEREON IN SECTION 18, TOWNSHIP 43 NORTH, RANGE 12 EAST OF THE THIRD PRINCIPAL MERIDIAN, LAKE COUNTY, THAT THE SURVEY IS TRUE AND COMPLETE AS SHOWN TO THE BEST OF MY KNOWLEDGE AND BELIEF, THAT THE PLAT CORRECTLY REPRESENTS SAID SURVEY, THAT ALL MONUMENTS FOUND AND ESTABLISHED ARE OF PERMANENT QUALITY AND OCCUPY THE POSITIONS SHOWN THEREON AND THAT THE MONUMENTS ARE SUFFICIENT TO ENABLE THE SURVEY TO BE RETRACED. MADE FOR THE DEPARTMENT OF TRANSPORTATION, STATE OF ILLINOIS.

DATED AT JOLIET, ILLINOIS THIS 17th DAY OF Sept. 2008.

RONALD F. HODGEN P.L.S. NO. 2630
 MY LICENSE EXPIRES 11-30-2008

SEE SHEETS 15 THROUGH 16 FOR MONUMENTATION REFERENCE TIES AND COORDINATES

RUETTIGER, TONELLI & ASSOCIATES, INC.
 Land Surveyors/Engineers/Planners/Landscape Architects/G.I.S. Consultants
 2174 OMEGA STREET
 JOLIET, ILLINOIS 60435
 PH. (815) 744-6600 FAX (815) 744-0001 PH. (630) 452-1740 FAX (630) 400-1741

ILLINOIS DEPARTMENT OF TRANSPORTATION
 PLAT OF HIGHWAYS
 FAP 337 (IL 22)
 I-294 TO RIDGE ROAD
 LAKE COUNTY
 JOB NO. R91-023-01
 STATION 110+040 TO STATION 110+400

SCALE 1"=500' SHEET 10 OF 16

ILLINOIS DEPARTMENT OF TRANSPORTATION
 DIVISION OF HIGHWAYS/DISTRICT 1
 201 WEST CENTER COURT
 SCHAMUNGER, ILLINOIS 60196