

PART OF THE SW 1/4 OF SECTION 17, T43N, R12 EAST OF THE 3rd PM, LAKE COUNTY, ILLINOIS

BEARINGS SHOWN HEREON ARE BASED ON SURVEY CONTROL DATA AS PROVIDED BY THE ILLINOIS DEPARTMENT OF TRANSPORTATION.

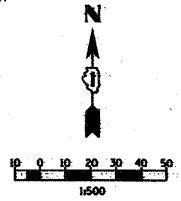

PARCEL NO.	OWNER	TOTAL HOLDING ACRES	R.O.W. REQUIRED ACRES	PREVIOUSLY DEDICATED ACRES	REMAINDER ACRES	EASEMENTS TEMP ACRES	EASEMENTS PERM ACRES	EASEMENT PURPOSE	PERMANENT TAX NUMBER	PROPERTY ACQUIRED BY
1EHO021	MYRON E. SIEGEL	2.335	0.051	N/A	2.284	N/A	N/A	N/A	16-17-309-007	
1EHO022	COMMUTER RAIL DIVISION OF THE REGIONAL TRANSPORTATION AUTHORITY	N/A	N/A	N/A	N/A	N/A	N/A	A-0.072 289 B-0.079 318	16-17-300-027	

SEE CONTINUATION ON SHEET 10 & 11

SEE CONTINUATION ON SHEET 13 & 14

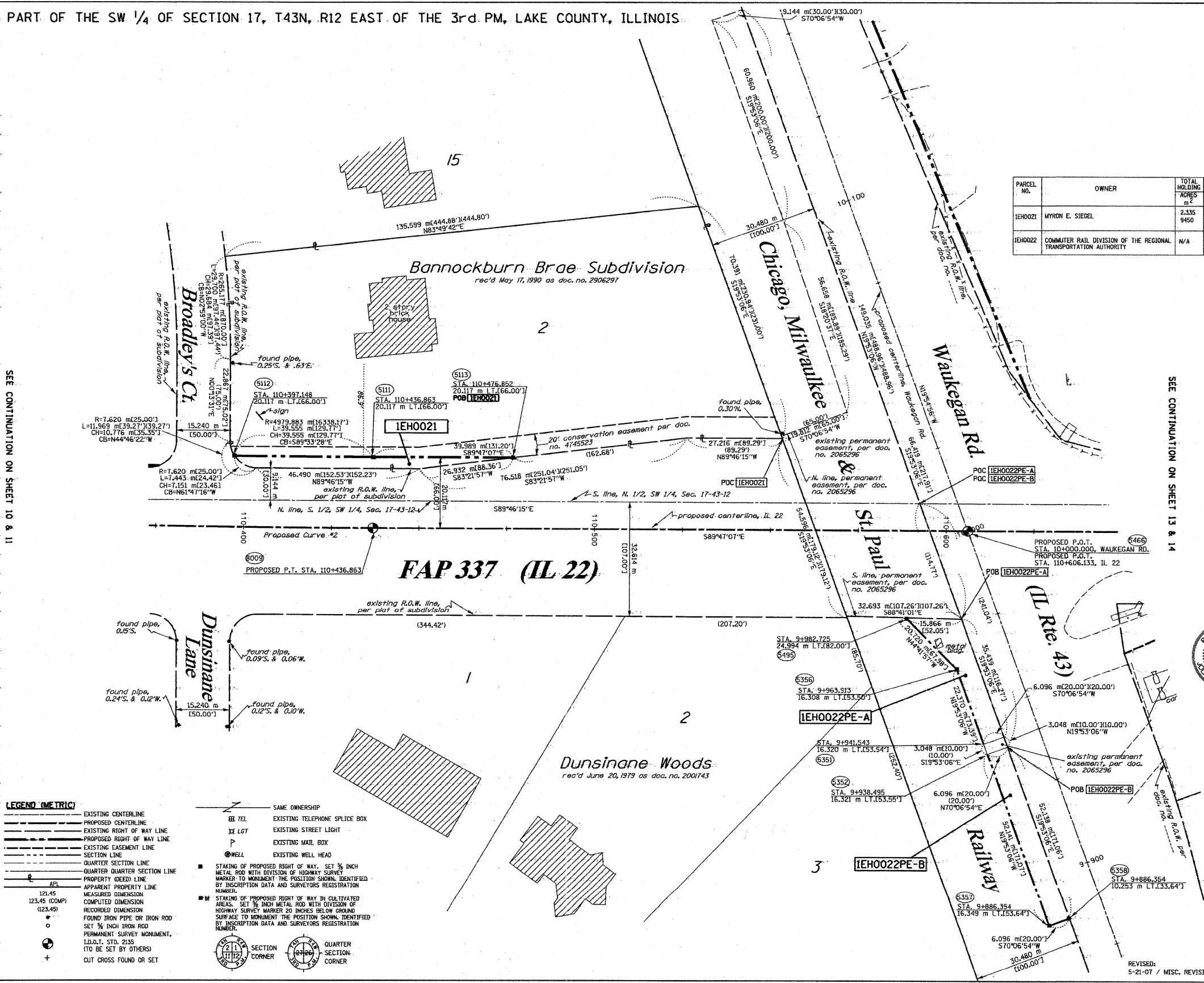

**PROPOSED CURVE NO. 2**  
 P.I. STA. = 110+371.110  
 R = 5000.000 m (16404.17')  
 T = 65.761 m (215.75')  
 L = 131.514 m (431.48')  
 CH = 131.510 m (431.46')  
 CB = 589°01'55"E  
 Δ = 01°30'25"  
 Δ = 0.433 m (1.42')  
 P.T. STA. = 110+305.349  
 P.T. STA. = 110+436.863

SEE SHEETS 15 THROUGH 16 FOR MONUMENTATION REFERENCE TIES AND COORDINATES

STATE OF ILLINOIS )  
 COUNTY OF WILL )  
 THIS IS TO CERTIFY THAT RUETTIGER, TONELLI & ASSOCIATES, INC., AN ILLINOIS DESIGN FIRM, HAS SURVEYED THE PLAT OF HIGHWAYS SHOWN HEREON IN SECTION 17, TOWNSHIP 43 NORTH, RANGE 12 EAST OF THE THIRD PRINCIPAL MERIDIAN, LAKE COUNTY, THAT THE SURVEY IS TRUE AND COMPLETE AS SHOWN TO THE BEST OF MY KNOWLEDGE AND BELIEF, THAT THE PLAT CORRECTLY REPRESENTS SAID SURVEY, THAT ALL MONUMENTS FOUND AND ESTABLISHED ARE OF PERMANENT QUALITY AND OCCUPY THE POSITIONS SHOWN THEREON AND THAT THE MONUMENTS ARE SUFFICIENT TO ENABLE THE SURVEY TO BE RETRACED, MADE FOR THE DEPARTMENT OF TRANSPORTATION, STATE OF ILLINOIS.

DATED AT JOLIET, ILLINOIS THIS 22nd DAY OF SEP. 2009.  
 RONALD F. HODGEN P.L.S. NO. 2630  
 MY LICENSE EXPIRES 11-30-2008

**RUETTIGER, TONELLI & ASSOCIATES, INC.**  
 Land Surveyors/Engineers/Planners/Architects/G.I.S. Consultants  
 214 OGDEN STREET  
 JOLIET, ILLINOIS 60435  
 PH. (815) 744-6600 FAX (815) 744-0101 PH. (630) 420-7740 FAX (630) 420-7740

**ILLINOIS DEPARTMENT OF TRANSPORTATION**  
**PLAT OF HIGHWAYS**  
 FAP 337 (IL 22)  
 I-294 TO RIDGE ROAD  
 LAKE COUNTY  
 JOB NO: R91-023-01  
 STATION 110+390 TO STATION 110+625

SHEET 12 OF 16 SHEET 12 OF 16

ILLINOIS DEPARTMENT OF TRANSPORTATION  
 DIVISION OF HIGHWAYS/DISTRICT 1  
 300 WEST CENTER COURT  
 SCHWANBERG, ILLINOIS 60195

**LEGEND (METRIC)**

---	EXISTING CENTERLINE	---	SAME OWNERSHIP
---	PROPOSED CENTERLINE	TEL	EXISTING TELEPHONE SPLICE BOX
---	EXISTING RIGHT OF WAY LINE	LGT	EXISTING STREET LIGHT
---	PROPOSED RIGHT OF WAY LINE	MAIL	EXISTING MAIL BOX
---	EXISTING EASEMENT LINE	WELL	EXISTING WELL HEAD
---	SECTION LINE	STAKE	STAKING OF PROPOSED RIGHT OF WAY. SET 3/4 INCH METAL ROD WITH DIVISION OF HIGHWAY SURVEY MARKER TO MONUMENT THE POSITION SHOWN, IDENTIFIED BY INSCRIPTION DATA AND SURVEYORS REGISTRATION NUMBER.
---	QUARTER SECTION LINE	AREA	STAKING OF PROPOSED RIGHT OF WAY IN CULTIVATED AREAS. SET 3/4 INCH METAL ROD WITH DIVISION OF HIGHWAY SURVEY MARKER 20 INCHES BELOW GROUND SURFACE TO MONUMENT THE POSITION SHOWN, IDENTIFIED BY INSCRIPTION DATA AND SURVEYORS REGISTRATION NUMBER.
---	QUARTER QUARTER SECTION LINE	APL	APPROXIMATE PROPERTY LINE
---	PROPERTY (DEED) LINE	121.45	MEASURED DIMENSION
---	APPROXIMATE PROPERTY LINE	123.45 (COMP)	RECORDED DIMENSION
---	MEASURED DIMENSION	+	FOUND IRON PIPE OR IRON ROD
---	RECORDED DIMENSION	o	SET 3/4 INCH IRON ROD
---	FOUND IRON PIPE OR IRON ROD	+	PERMANENT SURVEY MONUMENT, I.D.O.T. STD. 2155 (TO BE SET BY OTHERS)
---	SET 3/4 INCH IRON ROD	+	CUT CROSS FOUND OR SET
---	PERMANENT SURVEY MONUMENT, I.D.O.T. STD. 2155 (TO BE SET BY OTHERS)	+	
---	CUT CROSS FOUND OR SET	+	

TEL	EXISTING TELEPHONE SPLICE BOX
LGT	EXISTING STREET LIGHT
MAIL	EXISTING MAIL BOX
WELL	EXISTING WELL HEAD
STAKE	STAKING OF PROPOSED RIGHT OF WAY. SET 3/4 INCH METAL ROD WITH DIVISION OF HIGHWAY SURVEY MARKER TO MONUMENT THE POSITION SHOWN, IDENTIFIED BY INSCRIPTION DATA AND SURVEYORS REGISTRATION NUMBER.
AREA	STAKING OF PROPOSED RIGHT OF WAY IN CULTIVATED AREAS. SET 3/4 INCH METAL ROD WITH DIVISION OF HIGHWAY SURVEY MARKER 20 INCHES BELOW GROUND SURFACE TO MONUMENT THE POSITION SHOWN, IDENTIFIED BY INSCRIPTION DATA AND SURVEYORS REGISTRATION NUMBER.
APL	APPROXIMATE PROPERTY LINE
121.45	MEASURED DIMENSION
123.45 (COMP)	RECORDED DIMENSION
+	FOUND IRON PIPE OR IRON ROD
o	SET 3/4 INCH IRON ROD
+	PERMANENT SURVEY MONUMENT, I.D.O.T. STD. 2155 (TO BE SET BY OTHERS)
+	CUT CROSS FOUND OR SET

sh12.dgn 9/22/2008 9:28:11 AM

ROUTE: FAP 337 (IL 22) SECTION: COUNTY: LAKE JOB NO: R-91-023-01 RT&A 20020755.00 (IL 22)

SCANNED

FILE NAME = W:\ILRTE22\2009 REVISIONS\Tree Removal	USER NAME = #USER#	DESIGNED - LP	REVISED -	STATE OF ILLINOIS DEPARTMENT OF TRANSPORTATION	IL ROUTE 22 PLAT OF HIGHWAYS			F.A.P. R.T.E. 337	SECTION 2010-062-DTR	COUNTY LAKE	TOTAL SHEETS 56	SHEET NO. 51
PLOT SCALE = #SCALE#	CONTRACT\CADD Sheets\0168L41-sh-t-R0W.dgn	DRAWN - DC	REVISED -		SCALE: 1"=50'	SHEET NO. 51 OF 56 SHEETS	STA. TO STA.	CONTRACT NO. 60L41				
PLOT DATE = 5/13/2010		CHECKED - JP	REVISED -		ILLINOIS DEPARTMENT OF TRANSPORTATION DIVISION OF HIGHWAYS/DISTRICT 1 300 WEST CENTER COURT SCHWANBERG, ILLINOIS 60195							
		DATE - 05/14/2010	REVISED -		ILLINOIS FED. AID PROJECT							