

PART OF THE SW 1/4 OF SECTION 17, T43N, R12 EAST OF THE 3rd PM, LAKE COUNTY, ILLINOIS

BEARINGS SHOWN HEREON ARE BASED ON SURVEY CONTROL DATA AS PROVIDED BY THE ILLINOIS DEPARTMENT OF TRANSPORTATION.

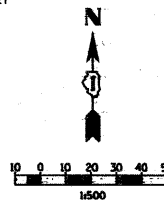

PARCEL NO.	OWNER	TOTAL HOLDING		PREVIOUSLY DEDICATED		REMAINDER		EASEMENTS		EASEMENT PURPOSE	PERMANENT TAX NUMBER	PROPERTY ACQUIRED BY				
		ACRES	SQ. FT.	ACRES	SQ. FT.	ACRES	SQ. FT.	TEMP.	PERM.							
1EH0025	THOMAS E. BEESON	5.368	21725	A-0.104	420	B-0.046	186	N/A	5.218	21119	0.075	304	N/A	GRADING	16-17-300-032	

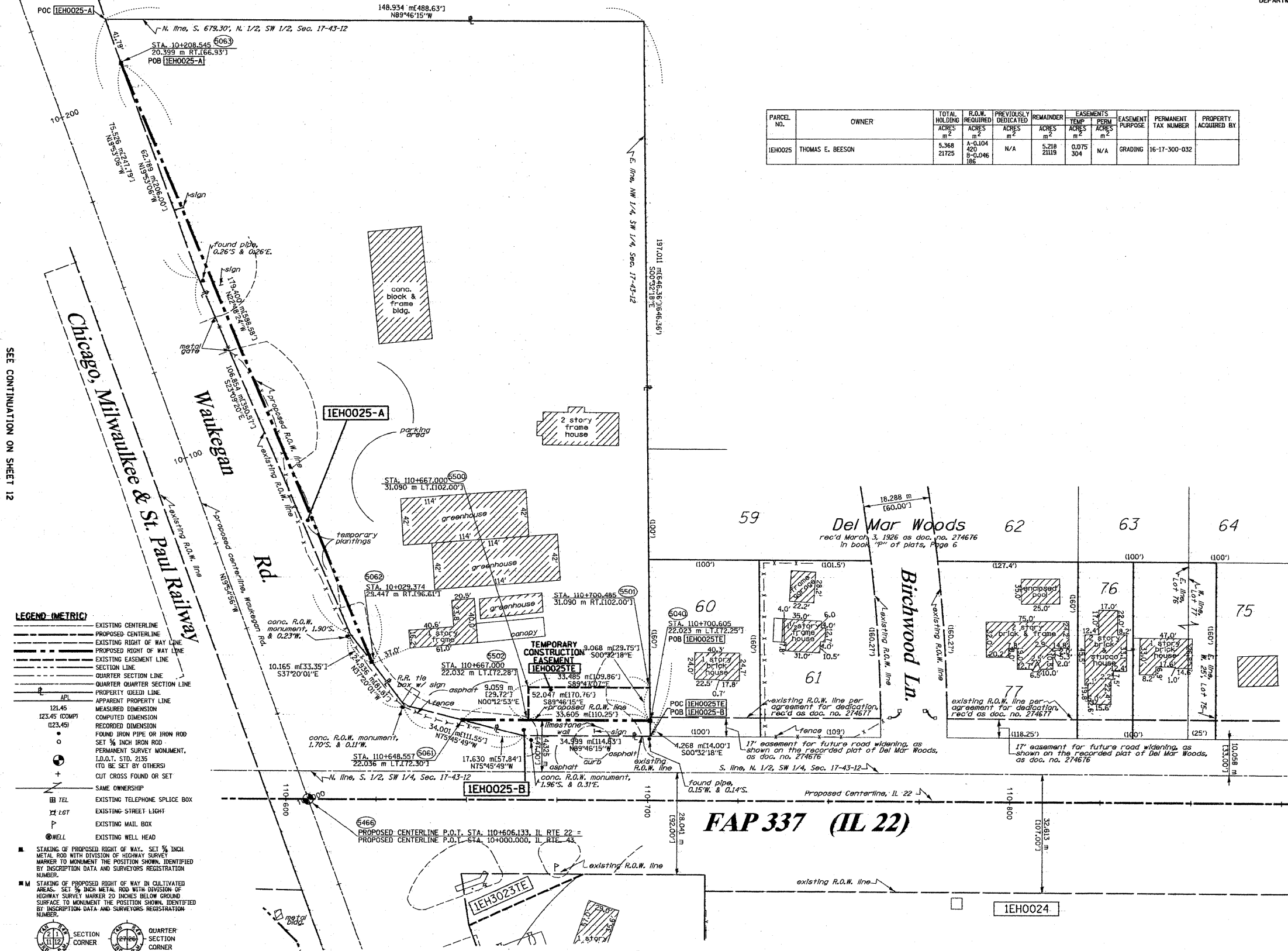

**LEGEND (METRIC)**

- EXISTING CENTERLINE
- PROPOSED CENTERLINE
- EXISTING RIGHT OF WAY LINE
- PROPOSED RIGHT OF WAY LINE
- EXISTING EASEMENT LINE
- SECTION LINE
- QUARTER SECTION LINE
- QUARTER QUARTER SECTION LINE
- PROPERTY (DEED) LINE
- APPL
- 121.45 (COMP)
- 123.45
- FOUND IRON PIPE OR IRON ROD
- SET 3/8 INCH IRON ROD
- PERMANENT SURVEY MONUMENT, I.D.O.T. STD. 215
- (TO BE SET BY OTHERS)
- CUT CROSS FOUND OR SET
- SAME OWNERSHIP
- TEL
- EXISTING TELEPHONE SPLICE BOX
- 1:67
- EXISTING STREET LIGHT
- EXISTING MAIL BOX
- WELL
- EXISTING WELL HEAD
- STAKING OF PROPOSED RIGHT OF WAY. SET 3/8 INCH METAL ROD WITH DIVISION OF HIGHWAY SURVEY MARKER TO MONUMENT THE POSITION SHOWN, IDENTIFIED BY DESCRIPTION DATA AND SURVEYORS REGISTRATION NUMBER.
- STAKING OF PROPOSED RIGHT OF WAY IN CULTIVATED AREAS. SET 3/8 INCH METAL ROD WITH DIVISION OF HIGHWAY SURVEY MARKER 20 INCHES BELOW GROUND SURFACE TO MONUMENT THE POSITION SHOWN, IDENTIFIED BY DESCRIPTION DATA AND SURVEYORS REGISTRATION NUMBER.

SECTION CORNER      QUARTER SECTION CORNER

SEE SHEETS 15 THROUGH 16 FOR MONUMENTATION REFERENCE TIES AND COORDINATES

STATE OF ILLINOIS )  
COUNTY OF WILL ) SS

THIS IS TO CERTIFY THAT RUETTIGER, TONELLI & ASSOCIATES, INC., AN ILLINOIS DESIGN FIRM, HAS SURVEYED THE PLAT OF HIGHWAYS SHOWN HEREON IN SECTION 17, TOWNSHIP 43 NORTH, RANGE 12 EAST OF THE THIRD PRINCIPAL MERIDIAN, LAKE COUNTY, THAT THE SURVEY IS TRUE AND COMPLETE AS SHOWN TO THE BEST OF MY KNOWLEDGE AND BELIEF, THAT THE PLAT CORRECTLY REPRESENTS SAID SURVEY, THAT ALL MONUMENTS FOUND AND ESTABLISHED ARE OF PERMANENT QUALITY AND OCCUPY THE POSITIONS SHOWN THEREON AND THAT THE MONUMENTS ARE SUFFICIENT TO ENABLE THE TRANSPORTATION STATE OF ILLINOIS.

DATED AT JOLIET, ILLINOIS THIS 22<sup>ND</sup> DAY OF SEP. 2009.

*Ronald F. Hodgen*  
RONALD F. HODGEN P.L.S., NO. 2630  
MY LICENSE EXPIRES 11-30-2008

**RUETTIGER, TONELLI & ASSOCIATES, INC.**  
Lead Surveyors/Engineers/Planners/Landscape Architects/C.S. Consultants  
214 ONEIDA STREET      2630 SOUTH WASHINGTON STREET SUITE 170  
JOLIET, ILLINOIS 60435      HAWTHORNE, ILLINOIS 60430  
PH. (815) 744-6600 FAX (815) 744-0101      PH. (815) 420-7740 FAX (815) 420-7740

**ILLINOIS DEPARTMENT OF TRANSPORTATION**  
**PLAT OF HIGHWAYS**  
FAP 337 (IL 22)  
I-294 TO RIDGE ROAD  
LAKE COUNTY  
JOB NO. R91-023-01  
STATION 110+550 TO STATION 110+875

SCALE 1:500      SHEET 13 OF 16

ILLINOIS DEPARTMENT OF TRANSPORTATION  
DIVISION OF HIGHWAYS/DISTRICT 1  
200 WEST CENTER COURT  
SCHAUMBURG, ILLINOIS 60196

SEE CONTINUATION ON SHEET 14

REVISIONS:  
5-21-07 / MISC. REVISIONS  
2-7-08 / REVISED 00237E LABEL TO 30237E

\_sh113.dgn 9/22/2008 9:29:31 AM

ROUTE: FAP 337 (IL 22)      SECTION:      COUNTY: LAKE      JOB NO. R-91-023-01      RT&A 20020755.00 (IL 22)



FILE NAME = W:\ILRTE22\2009 REVISIONS\Free Resoval	USER NAME = #USER# Contract\CADD Sheets\DI60L41-sh1-ROW.dgn	DESIGNED - LP	REVISED -	STATE OF ILLINOIS DEPARTMENT OF TRANSPORTATION	IL ROUTE 22 PLAT OF HIGHWAYS	F.A.P. R.T.E. 337	SECTION 2010-062-DTR	COUNTY LAKE	TOTAL SHEETS 56	SHEET NO. 52
PLOT SCALE = #SCALE#	PLOT DATE = 5/13/2010	DRAWN - DC	REVISIONS -	SCALE: 1"=50'	SHEET NO. 52 OF 56 SHEETS	CONTRACT NO. 60L41		ILLINOIS FED. AID PROJECT		
DATE - 05/14/2010		CHECKED - JP	REVISED -	STA. TO STA.						