

FAP 337 (IL 22)

SEE CONTINUATION ON SHEET 12

SEE CONTINUATION ON SHEET 13

- LEGEND (METRIC)**
- EXISTING CENTERLINE
 - PROPOSED CENTERLINE
 - EXISTING RIGHT OF WAY LINE
 - PROPOSED RIGHT OF WAY LINE
 - EXISTING EASEMENT LINE
 - SECTION LINE
 - QUARTER SECTION LINE
 - QUARTER QUARTER SECTION LINE
 - PROPERTY (DEED) LINE
 - APPARENT PROPERTY LINE
 - MEASURED DIMENSION
 - COMPUTED DIMENSION
 - RECORDED DIMENSION
 - FOUND IRON PIPE OR IRON ROD
 - SET 1/2 INCH IRON ROD
 - PERMANENT SURVEY MONUMENT
 - I.D.O.T. STD. 2135 (TO BE SET BY OTHERS)
 - CUT CROSS FOUND OR SET
 - SAME OWNERSHIP
 - EXISTING TELEPHONE SPLICE BOX
 - EXISTING STREET LIGHT
 - EXISTING MAIL BOX
 - EXISTING WELL HEAD
 - STAKING OF PROPOSED RIGHT OF WAY. SET 1/2 INCH METAL ROD WITH DIVISION OF HIGHWAY SURVEY MARKER TO MONUMENT THE POSITION SHOWN, IDENTIFIED BY DESCRIPTION DATA AND SURVEYORS REGISTRATION NUMBER.
 - STAKING OF PROPOSED RIGHT OF WAY IN CULTIVATED AREAS. SET 1/2 INCH METAL ROD WITH DIVISION OF HIGHWAY SURVEY MARKER 20 INCHES BELOW GROUND SURFACE TO MONUMENT THE POSITION SHOWN, IDENTIFIED BY DESCRIPTION DATA AND SURVEYORS REGISTRATION NUMBER.

SEE SHEETS 15 THROUGH 16 FOR MONUMENTATION REFERENCE TIES AND COORDINATES

| PARCEL NO. | OWNER | TOTAL HOLDING ACRES | R.O.W. REQUIRED ACRES | PREVIOUSLY DEDICATED ACRES | REMAINDER ACRES | EASEMENTS TEMP ACRES | EASEMENTS PERM ACRES | EASEMENT PURPOSE | PERMANENT TAX NUMBER | PROPERTY ACQUIRED BY |
|------------|-----------------------------|---------------------|-----------------------|----------------------------|-----------------|----------------------|----------------------|------------------|--------------------------------|----------------------|
| IEH0023 | EQUILON ENTERPRISES LLC | 0.711 | N/A | N/A | 0.711 | 0.060 | 0.242 | N/A | 16-17-300-018 | 5322-777 |
| IEH0024 | ALECTA REAL ESTATE USA, LLC | 18.465 | N/A | N/A | 18.465 | 0.012 | 0.46 | N/A | 16-17-300-028 16-17-300-023 | |

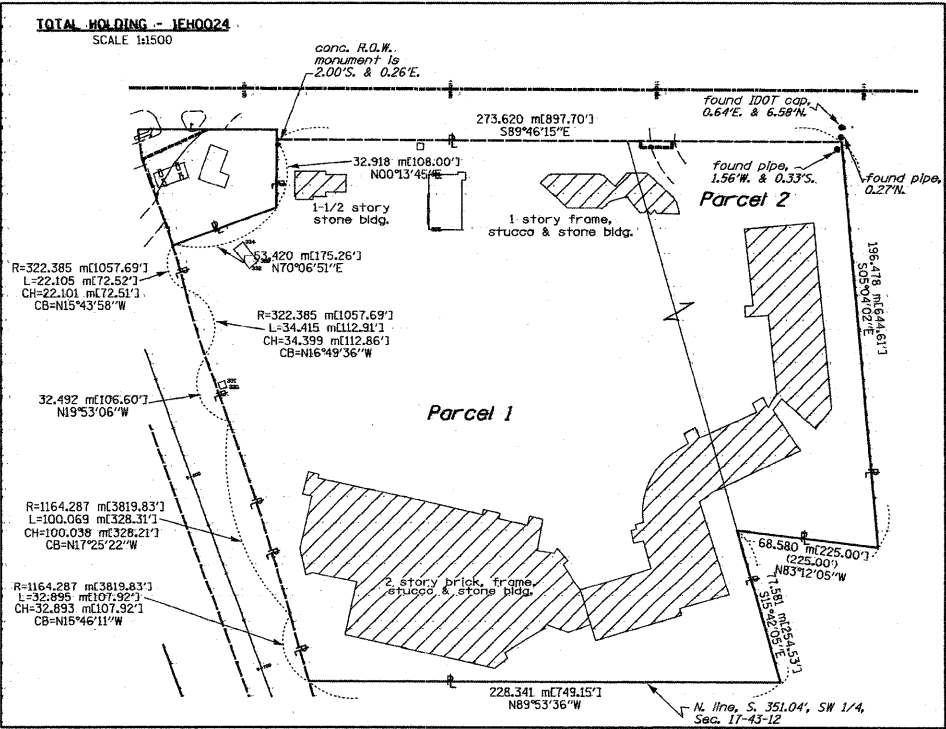

STATE OF ILLINOIS)
COUNTY OF WILL) SS

THIS IS TO CERTIFY THAT RUETTIGER, TONELLI & ASSOCIATES, INC., AN ILLINOIS DESIGN FIRM, HAS SURVEYED THE BEAT OF HIGHWAYS SHOWN HEREON IN SECTION 17, TOWNSHIP 43 NORTH, RANGE 12 EAST OF THE THIRD PRINCIPAL MERIDIAN, LAKE COUNTY. THAT THE SURVEY IS TRUE AND COMPLETE AS SHOWN TO THE BEST OF MY KNOWLEDGE AND BELIEF, THAT THE PLAT CORRECTLY REPRESENTS SAID SURVEY, THAT ALL MONUMENTS FOUND AND ESTABLISHED ARE OF PERMANENT QUALITY AND OCCUPY THE POSITIONS SHOWN THEREON AND THAT THE MONUMENTS ARE SUFFICIENT TO ENABLE THE SURVEY TO BE RETRACED. MADE FOR THE DEPARTMENT OF TRANSPORTATION, STATE OF ILLINOIS.

DATED AT JOLIET, ILLINOIS THIS 20th DAY OF SEP. 2008.

Ronald F. Hodgen
RONALD F. HODGEN P.L.S. NO. 2630
MY LICENSE EXPIRES 11-30-2008

RUETTIGER, TONELLI & ASSOCIATES, INC.
Land Surveyors/Engineers/Planners/Landscape Architects/C.I.S. Consultants
2174 OREGON STREET JOLIET, ILLINOIS 60435
3230 SOUTH WASHINGTON STREET SUITE 110 NAPERVILLE, ILLINOIS 60563
PH: 630-744-6600 FAX: 630-744-6601 PH: 630-420-7740 FAX: 630-420-7741

ILLINOIS DEPARTMENT OF TRANSPORTATION
PLAT OF HIGHWAYS
FAP 337 (IL 22)
I-294 TO RIDGE ROAD
LAKE COUNTY
JOB NO. R91-023-01
STATION 100+600 TO STATION 110+975

SCALE 1:500 SHEET 14 OF 16
ILLINOIS DEPARTMENT OF TRANSPORTATION
DIVISION OF HIGHWAYS/DISTRICT 1
201 WEST CENTER COURT
SCHAMBERG, ILLINOIS 60196

REVISED 4-18-07/CHANGED 0023TE TO 3023TE
5-21-07 / MISC REVISIONS
2-7-08 / REVISED OWNER, 0024

| | | | | | | | | | | | | |
|--|----------------------|-------------------|-----------|---|---|---------------------------|---------------------------|---------------|--------------------|----------------|--|--|
| FILE NAME = W:\ILRTE22\2009 REVISIONS\Tree Removal | USER NAME = #USER# | DESIGNED = LP | REVISED = | STATE OF ILLINOIS DEPARTMENT OF TRANSPORTATION | IL ROUTE 22 PLAT OF HIGHWAYS | F.A.P. R.T.E. = 337 | SECTION = 2010-062-DTR | COUNTY = LAKE | TOTAL SHEETS = 56 | SHEET NO. = 53 | | |
| CONTRACT\CADD Sheets\DI60L41-sh14-R0W.dgn | PLOT SCALE = #SCALE# | DRAWN = DC | REVISED = | | | SCALE: 1"=50' | SHEET NO. 53 OF 56 SHEETS | STA. TO STA. | CONTRACT NO. 60L41 | | | |
| PLOT DATE = 5/13/2010 | | CHECKED = JP | REVISED = | | | ILLINOIS FED. AID PROJECT | | | | | | |
| | | DATE = 05/14/2010 | REVISED = | | | | | | | | | |