

PLAN	SURVEYED	BY	DATE
	ALIGNED		
	NOTED		
	FILED		
	NO.		

PROFILE	SURVEYED	BY	DATE
	PLotted		
	NOTED		
	NO.		

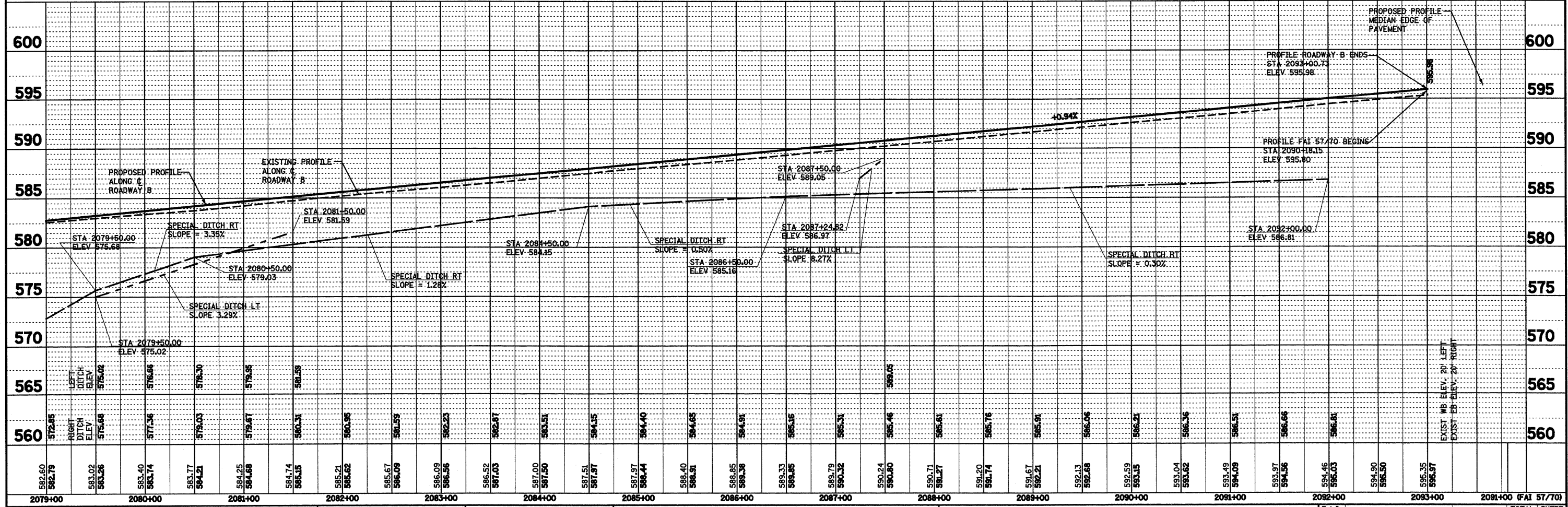
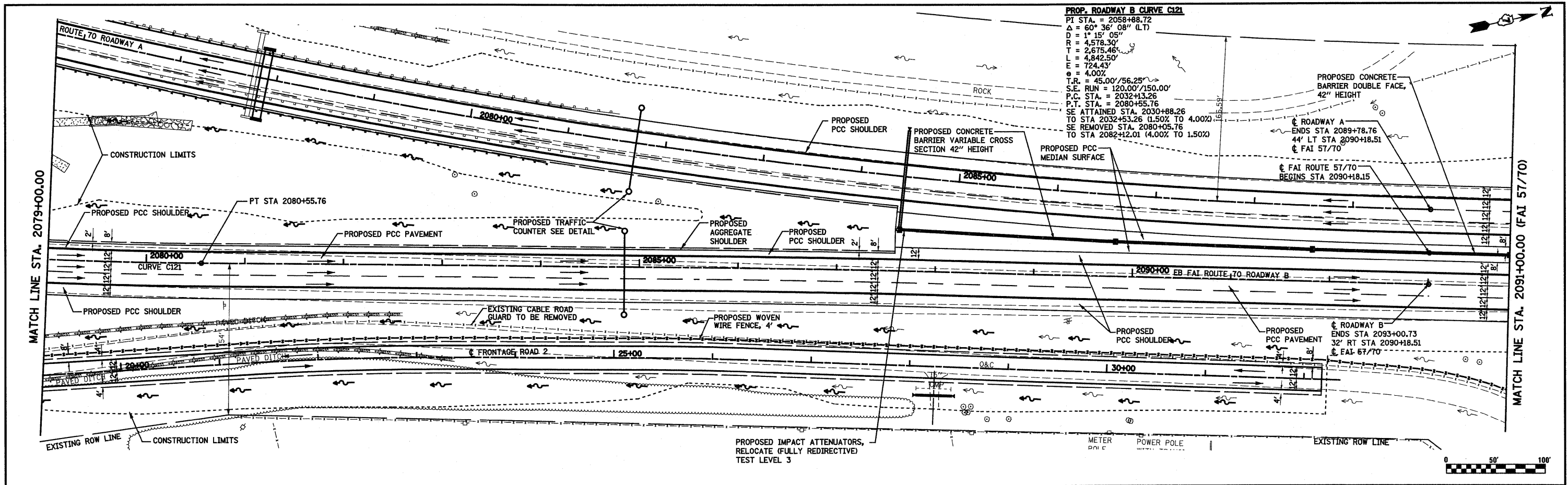

FILE NAME =	USER NAME = paul	DESIGNED - JWS	REVISED -	STATE OF ILLINOIS DEPARTMENT OF TRANSPORTATION PLAN AND PROFILE, SOUTH TRI LEVEL ROADWAY B SCALE: 1"=50' SHEET NO. 7 OF 27 SHEETS STA. 2079+00.00 TO STA. 2091+00.00	F.A.I. RTE. 57/70	SECTION (25-3R)	COUNTY EFFINGHAM	TOTAL SHEETS 1416	SHEET NO. 178
PROJECT NO. 0807257-700015		DRAWN - PDB	REVISED -		FED. ROAD DIST. NO. ILLINOIS FED. AID PROJECT	CONTRACT NO. 74296			
PLOT SCALE = 1/8"=100' / IN.		CHECKED - BRM	REVISED -						
PLOT DATE = 3/19/2010		DATE - 2-25-08	REVISED -						