

LIGHTING CKT 1
PROPOSED LIGHTING CONTROLLER NO. 2

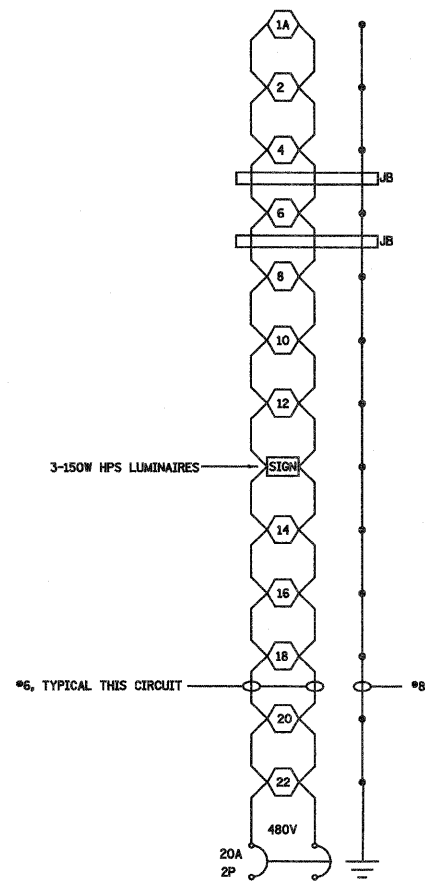

LIGHTING CKT 2
PROPOSED LIGHTING CONTROLLER NO. 2

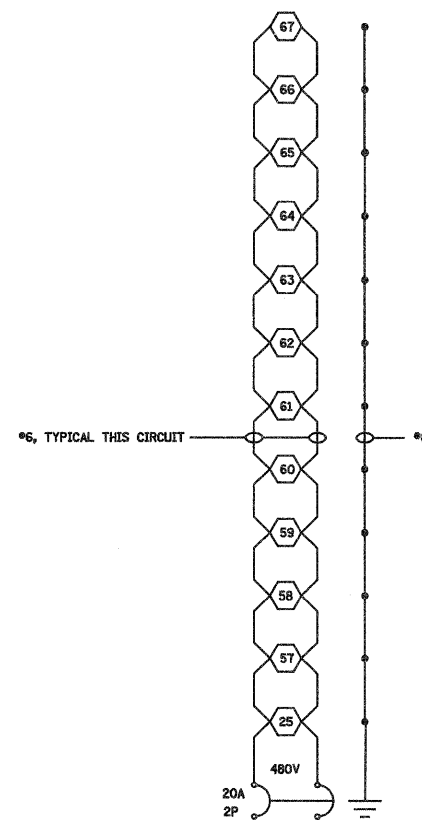

LIGHTING CKT 3
PROPOSED LIGHTING CONTROLLER NO. 2

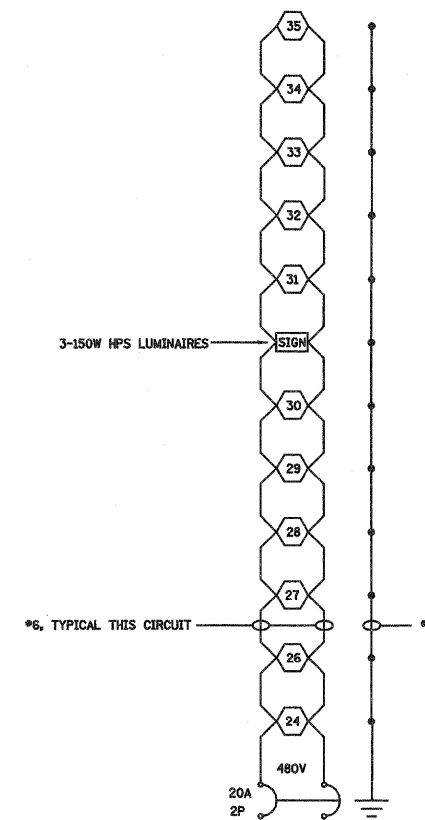

LIGHTING CKT 4
PROPOSED LIGHTING CONTROLLER NO. 2

NOTES:

- ALL NECESSARY REVISIONS TO THE WIRING SHOWN ON THIS SHEET SHALL BE MADE AT NO ADDITIONAL COST TO THE DEPARTMENT AND TO THE SATISFACTION OF THE ENGINEER.

⬡ 400W ROADWAY LUMINAIRE

⬢ SIGN LIGHTING LUMINAIRE

▭ JUNCTION BOX

FILE NAME =	USER NAME = paul	DESIGNED -	REVISED - 04-08-10	STATE OF ILLINOIS DEPARTMENT OF TRANSPORTATION	WIRING DIAGRAM CONTROLLER NO.2 SOUTH TRI LEVEL	F.A.I. RTE.	SECTION	COUNTY	TOTAL SHEETS	SHEET NO.	
SA\Projects\403-00072.51-70\dep\5 TrlLv\lighting det.dgn		DRAWN -	REVISED -			57/70	(25-3)1-6	EFFINGHAM	1416	415	
PLOT SCALE = 40,0000' / IN.		CHECKED -	REVISED -			SCALE: SHEET NO. 26 OF 34 SHEETS STA. TO STA.		FED. ROAD DIST. NO. ILLINOIS FED. AID PROJECT		CONTRACT NO. 74293	
PLOT DATE = 4/21/2010		DATE -	REVISED -								