

DATE	
BY	
SUBMITTED	
PLOTTED	
TEMPLATE	
AREAS CHECKED	
FINAL SURVEY	
NOTE BOOK NO.	

DATE	
BY	
SUBMITTED	
PLOTTED	
TEMPLATE	
AREAS CHECKED	
ORIGINAL SURVEY	
NOTE BOOK NO.	

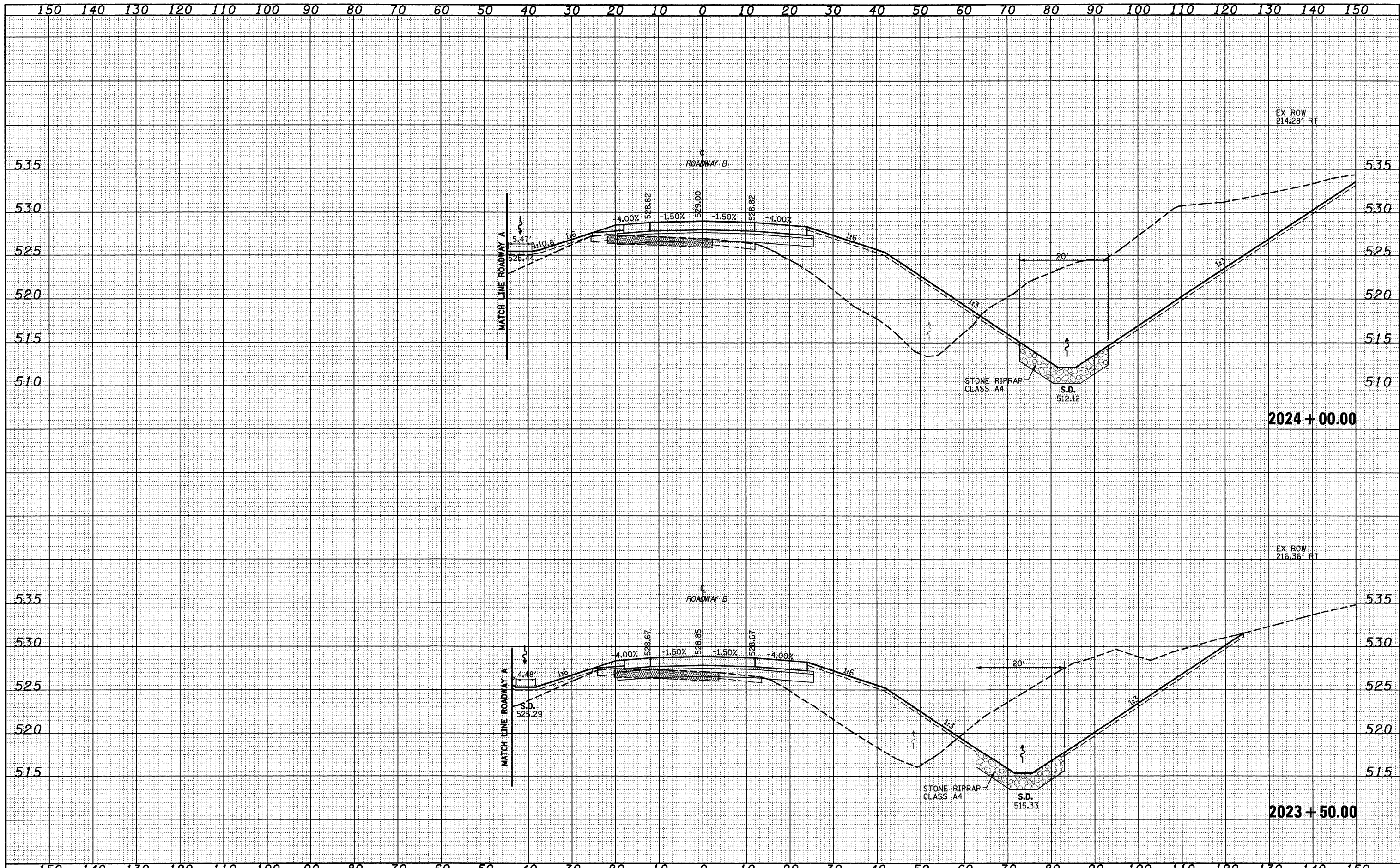

FILE NAME =	USER NAME = lunde	DESIGNED - JWS	REVISED -	STATE OF ILLINOIS DEPARTMENT OF TRANSPORTATION	CROSS SECTIONS SOUTH TRI LEVEL - ROADWAY B	F.A.I. RTE. 57/70	SECTION (25-3)R	COUNTY EFFINGHAM	TOTAL SHEETS 1416	SHEET NO. 508		
20\Projects\MS 88072.57-70\dgn\5 TriLevelA.DWG	PLOT SCALE = 20,00000 ' / IN.	DRAWN - LEC	REVISED -			SCALE: 1"=10'	SHEET NO. 14 OF 108 SHEETS	STA. 2023+50.00 TO STA. 2024+00.00	CONTRACT NO. 74296			
	PLOT DATE = 2/9/2010	CHECKED - BRM	REVISED -			FED. ROAD DIST. NO. ILLINOIS FED. AID PROJECT						
		DATE - 2-025-08	REVISED -									