

DATE	
BY	
SURVEYED	
PLOTTED	
NOTE BOOK	
AREAS CHECKED	

DATE	
BY	
SURVEYED	
PLOTTED	
NOTE BOOK	
AREAS CHECKED	

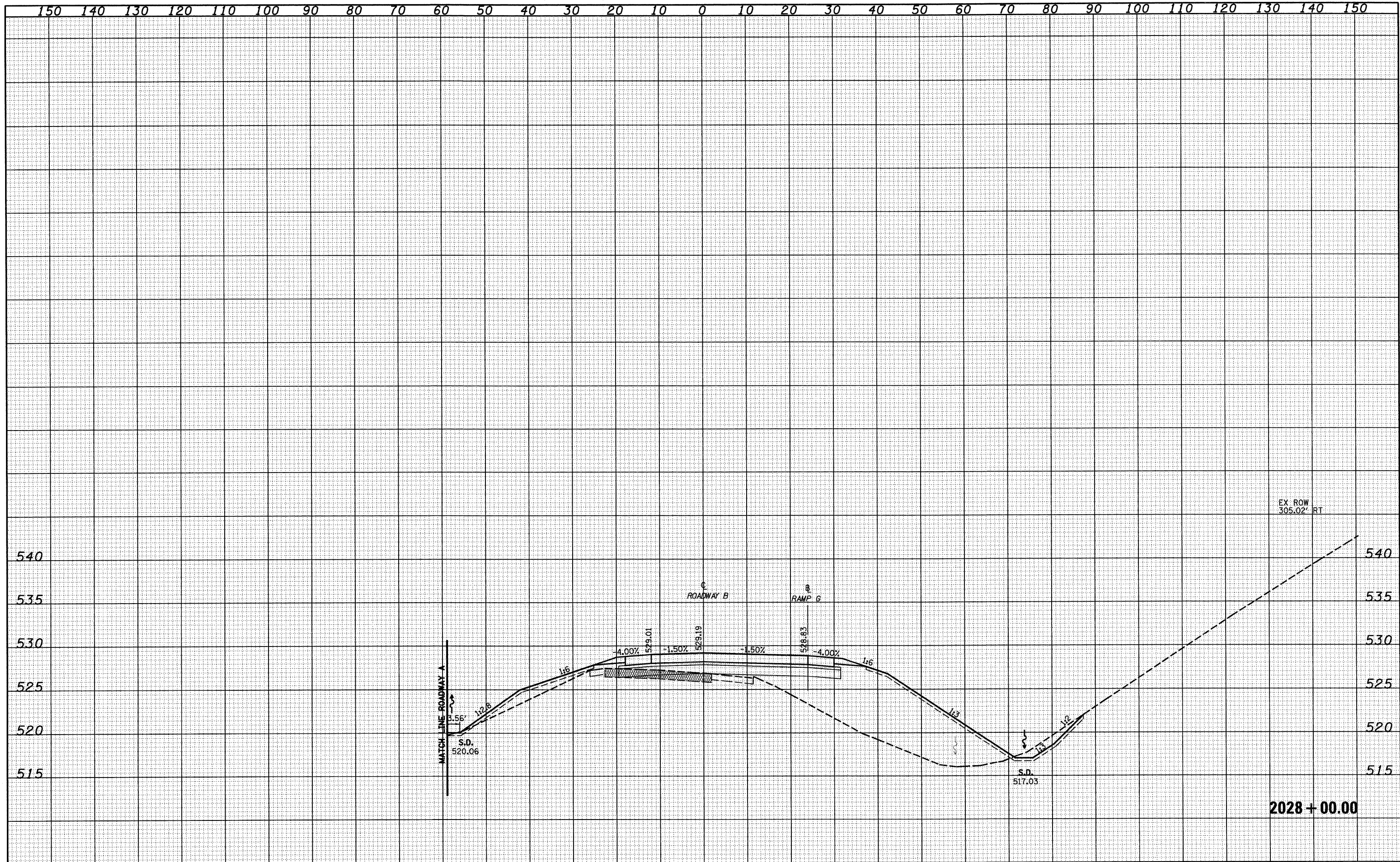

FILE NAME =	USER NAME = linda	DESIGNED - JWS	REVISED -	STATE OF ILLINOIS DEPARTMENT OF TRANSPORTATION	CROSS SECTIONS SOUTH TRI LEVEL - ROADWAY B		F.A.I. RTE. 57/70	SECTION (25-3)R	COUNTY EFFINGHAM	TOTAL SHEETS 1416	SHEET NO. 513
SAProjects\403\0007257\TMD\GIS\TriLevel\J70908.dgn	PLOT SCALE = 20,000.00' / IN.	DRAWN - LEC	REVISED -		SCALE: 1"=10'	SHEET NO. 19 OF 108 SHEETS	STA. 2028+00.00 TO STA. 2028+00.00	FED. ROAD DIST. NO. ILLINOIS FED. AID PROJECT		CONTRACT NO. 74296	
	PLOT DATE = 2/9/2010	CHECKED - BRM	REVISED -								
		DATE - 2-25-08	REVISED -								