

DATE	
BY	
FINAL SURVEY	SUBMITTED
NOTE BOOK	PLOTTED
NO.	TEMPLATE
	AREAS
	CHECKED

DATE	
BY	
ORIGINAL SURVEY	SUBMITTED
NOTE BOOK	PLOTTED
NO.	TEMPLATE
	AREAS
	CHECKED

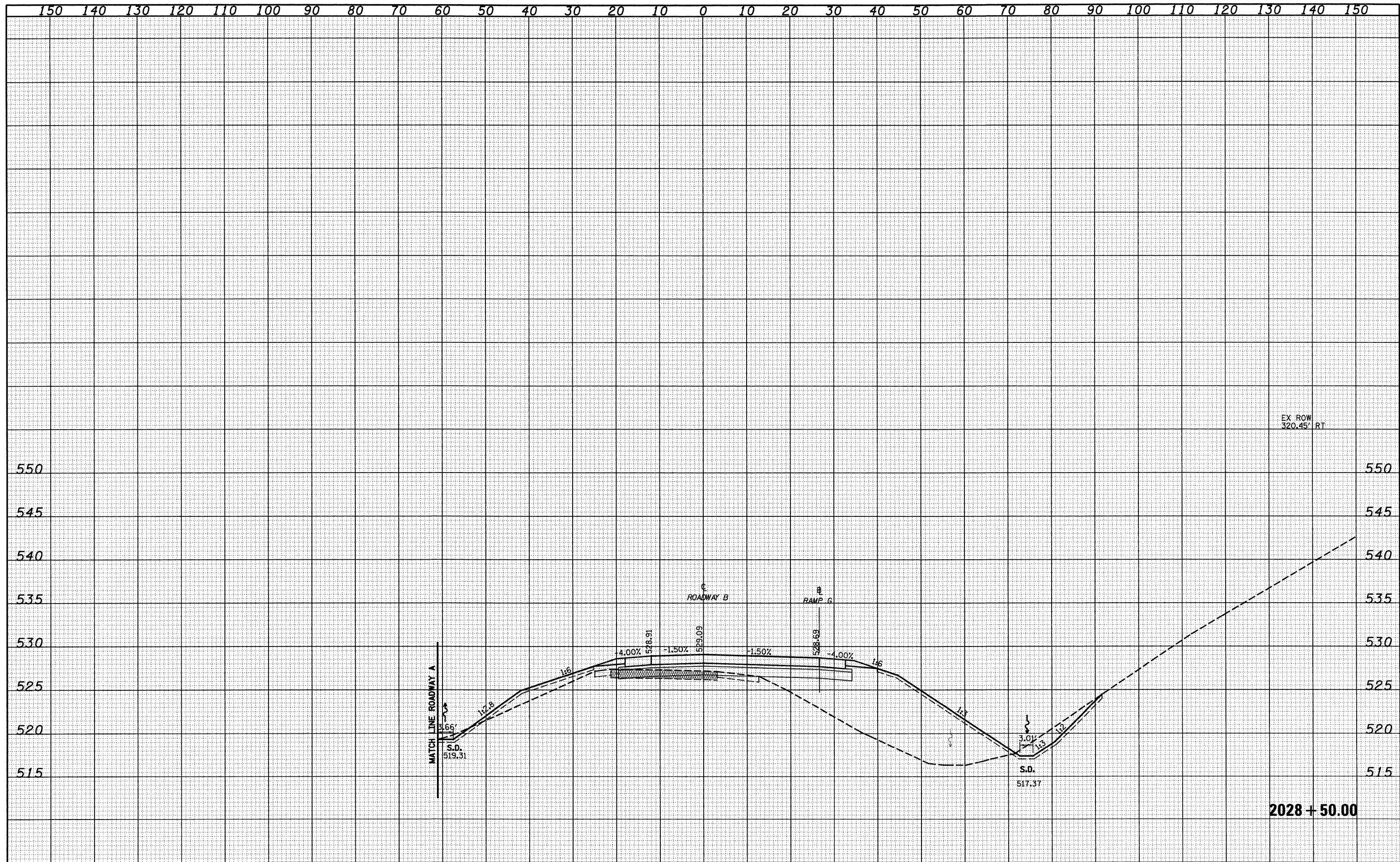

2028 + 50.00

FILE NAME -	USER NAME = lmrde	DESIGNED - JWS	REVISED -	<b>STATE OF ILLINOIS</b> <b>DEPARTMENT OF TRANSPORTATION</b>	<b>CROSS SECTIONS SOUTH TRI LEVEL - ROADWAY B</b>		F.A.I. RTE.	SECTION	COUNTY	TOTAL SHEETS	SHEET NO.	
Project: MD 00072.57-70.dwg		DRAWN - LEC	REVISED -		57/70	(25-3)R	EFFINGHAM	1416	514			
PLOT SCALE = 20.0000' / IN.		CHECKED - BRM	REVISED -		SCALE: 1"=10'		SHEET NO. 20 OF 108 SHEETS		STA. 2028+50.00 TO STA. 2028+50.00		CONTRACT NO. 74296	
PLOT DATE = 2/9/2010		DATE - 2-25-08	REVISED -		FED. ROAD DIST. NO.		ILLINOIS FED. AID PROJECT					