

DATE	
BY	
SUBMITTED	
PLOTTED	
TEMPLATE	
AREAS CHECKED	
FINAL SURVEY	
NOTE BOOK NO.	

DATE	
BY	
SUBMITTED	
PLOTTED	
TEMPLATE	
AREAS CHECKED	
ORIGINAL SURVEY	
NOTE BOOK NO.	

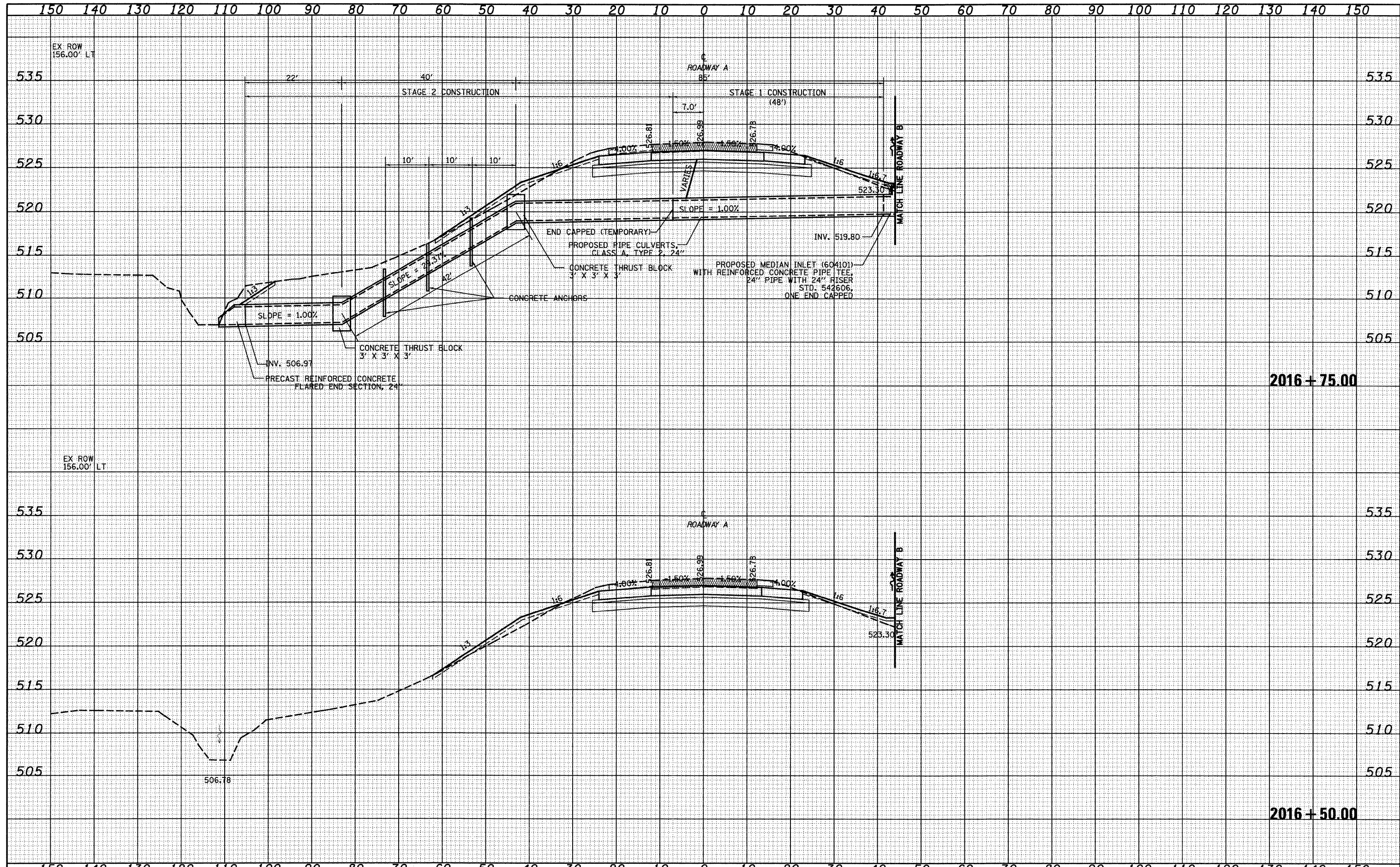

FILE NAME =	USER NAME = lmsdc	DESIGNED - JWS	REVISED -	STATE OF ILLINOIS DEPARTMENT OF TRANSPORTATION	CROSS SECTIONS SOUTH TRI LEVEL - ROADWAY A	F.A.I. RTE. 57/70	SECTION (25-3)R	COUNTY EFFINGHAM	TOTAL SHEETS 1416	SHEET NO. 620
PROJECT NO. 00025770dgn15	PLOT SCALE = 20,00000' / IN.	DRAWN - LEC	REVISED -			SCALE: 1"=10'	SHEET NO. 4 OF 125 SHEETS	STA. 2016+50.00 TO STA. 2016+50.00	CONTRACT NO. 74296	
	PLOT DATE = 2/9/2018	CHECKED - BRM	REVISED -			FED. ROAD DIST. NO.		ILLINOIS FED. AID PROJECT		
		DATE - 2-25-08	REVISED -							