

FINAL SURVEY	CHECKED	BY	DATE
NOTE BOOK	PLOTTED		
NO.	TEMPLATE		
	AREAS		
	CHECKED		

ORIGINAL SURVEY	CHECKED	BY	DATE
NOTE BOOK	PLOTTED		
NO.	TEMPLATE		
	AREAS		
	CHECKED		

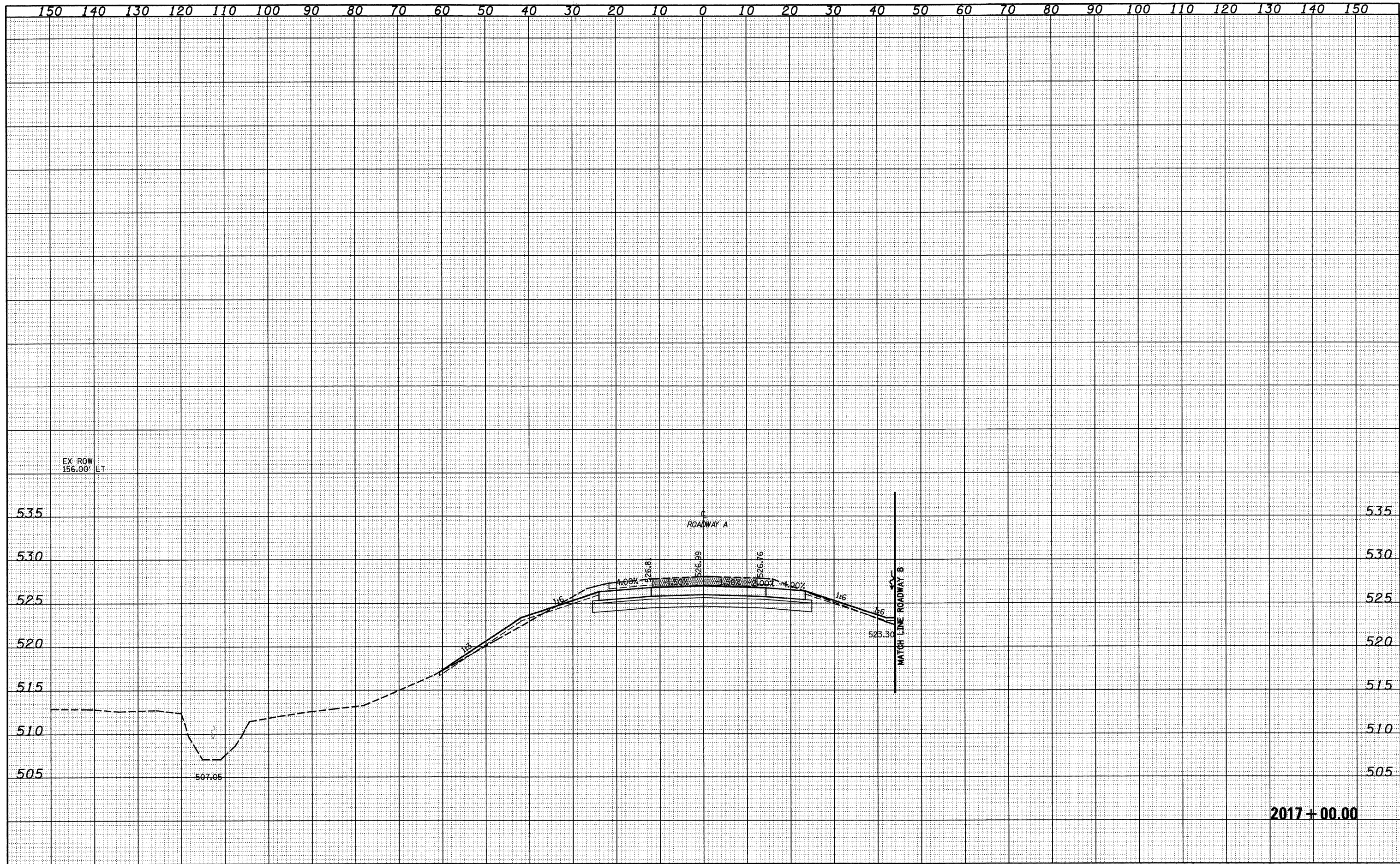

2017+00.00

FILE NAME =	USER NAME = jinda	DESIGNED - JWS	REVISED -	STATE OF ILLINOIS DEPARTMENT OF TRANSPORTATION	CROSS SECTIONS SOUTH TRI LEVEL - ROADWAY A			F.A.I. RTE. 57/70	SECTION (25-3)R	COUNTY EFFINGHAM	TOTAL SHEETS 1416	SHEET NO. 621
PROJECT: M03-00072-57-70.dgn	PLOT SCALE = 20,00000' / IN.	DRAWN - LEC	REVISED -		SCALE: 1"=10'	SHEET NO. 5 OF 125 SHEETS	STA. 2017+00.00 TO STA. 2017+00.00	FED. ROAD DIST. NO.	ILLINOIS FED. AID PROJECT	CONTRACT NO. 74296		
	PLOT DATE = 2/9/2010	CHECKED - BRM	REVISED -									
		DATE - 2-25-08	REVISED -									