

DATE	
BY	
FINAL SURVEY	
NO. OF SHEETS	
NOTE BOOK	
AREAS CHECKED	
NO.	

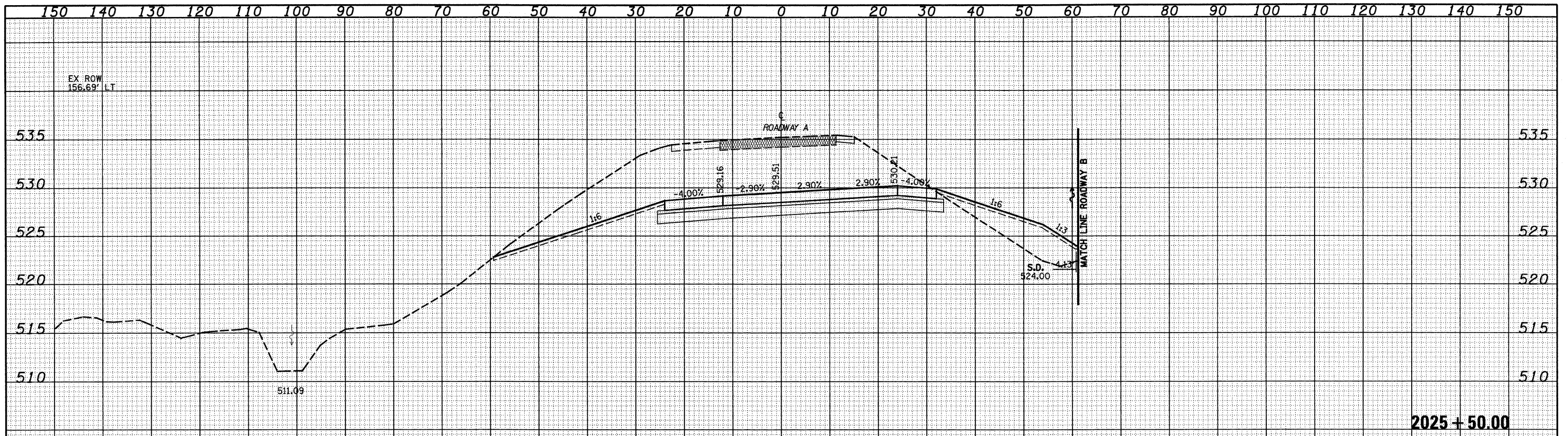

2025 + 50.00

DATE	
BY	
ORIGINAL SURVEY	
NO. OF SHEETS	
NOTE BOOK	
AREAS CHECKED	
NO.	

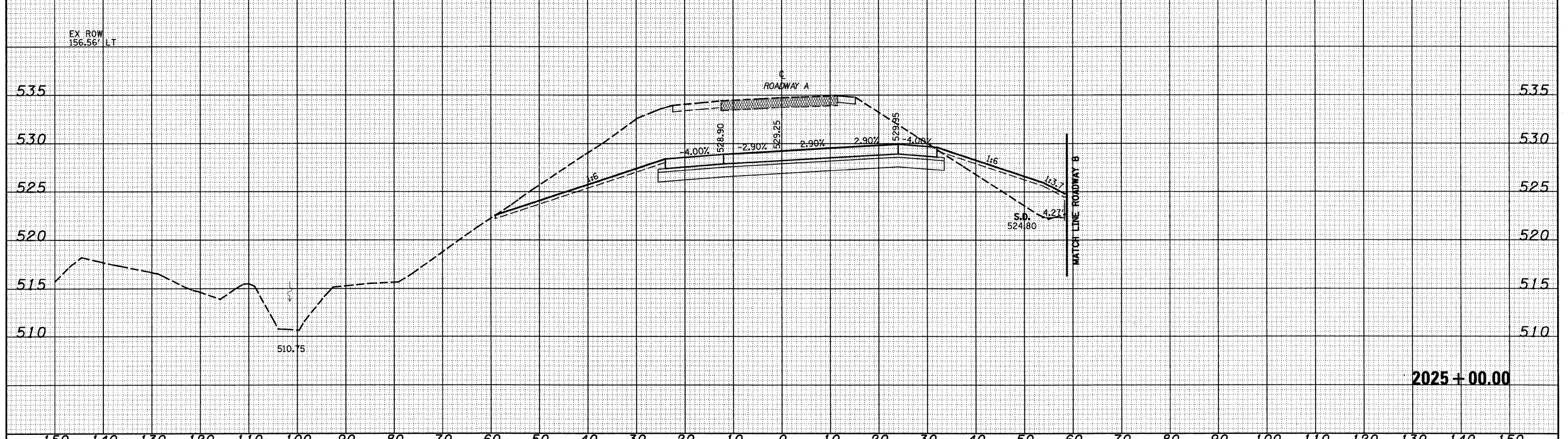

2025 + 00.00

FILE NAME =	USER NAME = Linda	DESIGNED - JWS	REVISED -	<b>STATE OF ILLINOIS</b> <b>DEPARTMENT OF TRANSPORTATION</b>	<b>CROSS SECTIONS SOUTH TRI LEVEL - ROADWAY A</b>	F.A.I. RTE.	SECTION	COUNTY	TOTAL SHEETS	SHEET NO.
S:\Projects\100-1007-57-70\Drawings\100-1007-57-70-14.dwg	PLOT SCALE = 20.00000' / IN.	DRAWN - LEC	REVISED -			57/70	(25-3R)	EFFINGHAM	1416	630
PLOT DATE = 2/9/2010	DATE - 2-25-08	CHECKED - BRM	REVISED -			CONTRACT NO. 74296				
		DATE - 2-25-08	REVISED -			FED. ROAD DIST. NO. ILLINOIS FED. AID PROJECT				
		SCALE: 1"=10'			SHEET NO. 14 OF 125 SHEETS		STA. 2025+00.00 TO STA. 2025+50.00			