

DATE	
BY	
SURVEYED	
TEMPLATE	
AREAS CHECKED	
FINAL SURVEY	
NOTE BOOK	
NO.	

DATE	
BY	
SURVEYED	
TEMPLATE	
AREAS CHECKED	
ORIGINAL SURVEY	
NOTE BOOK	
NO.	

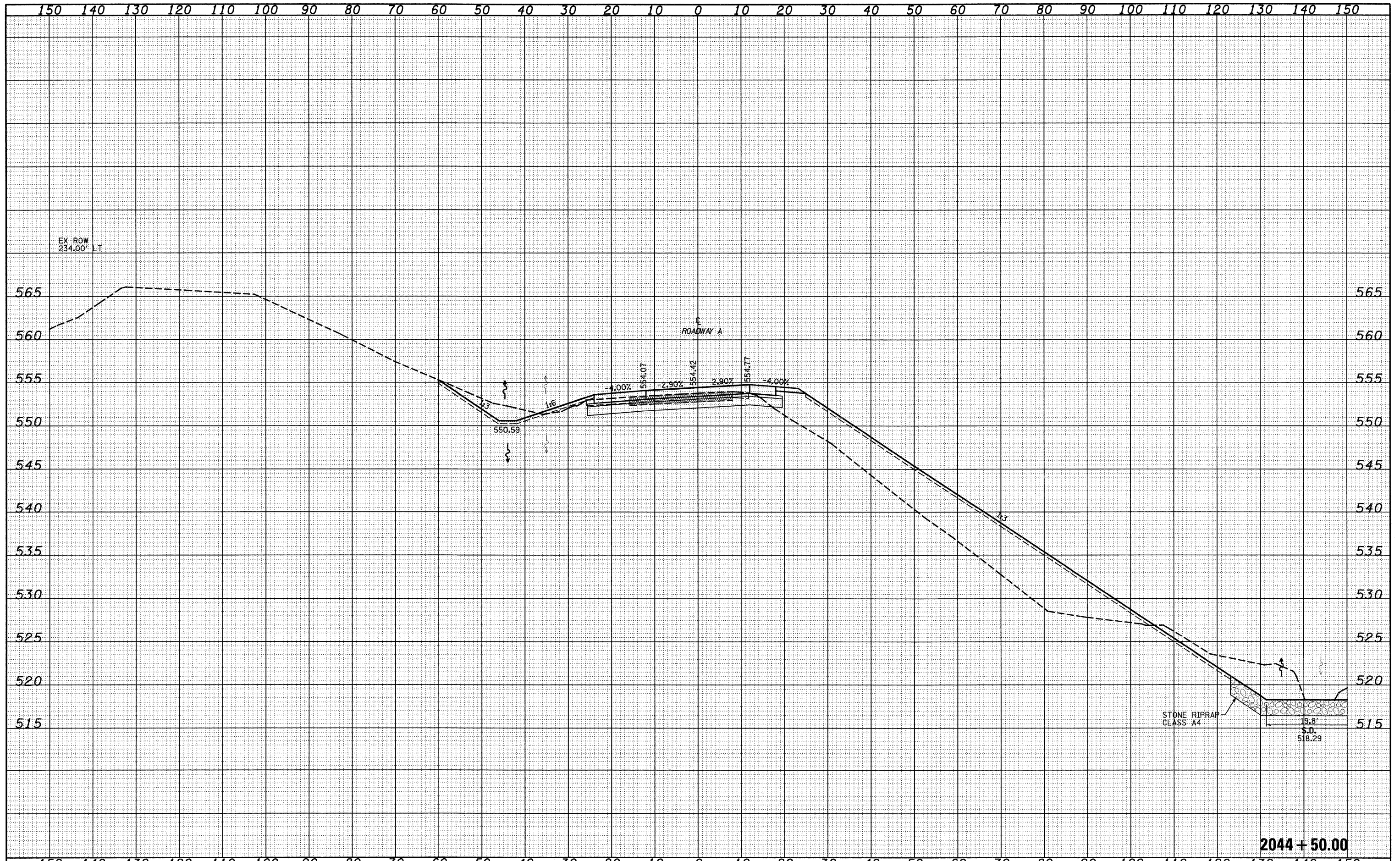

2044 + 50.00

FILE NAME - S:\projects\42-00072-57-70.dgn\15 1st\work\74296.dgn	USER NAME - Jinda	DESIGNED - JWS	REVISED -	STATE OF ILLINOIS DEPARTMENT OF TRANSPORTATION	CROSS SECTIONS SOUTH TRI LEVEL - ROADWAY A			F.A.I. RTE. 57/70	SECTION (25-3R)	COUNTY EFFINGHAM	TOTAL SHEETS 1416	SHEET NO. 658
PLOT SCALE = 20.0000' / IN.		DRAWN - LEC	REVISED -		SCALE: 1"=10'	SHEET NO. 42 OF 125 SHEETS	STA. 2044+50.00 TO STA. 2044+50.00	CONTRACT NO. 74296				
PLOT DATE = 2/9/2010		CHECKED - BRM	REVISED -		FED. ROAD DIST. NO. ILLINOIS FED. AID PROJECT							
		DATE - 2-25-08	REVISED -									