

DATE	
BY	
ORIGINAL SURVEY	
SAVED SURVEY	
NOTE BOOK	
TEMPLATE	
AREAS CHECKED	
NO.	

DATE	
BY	
ORIGINAL SURVEY	
SAVED SURVEY	
NOTE BOOK	
TEMPLATE	
AREAS CHECKED	
NO.	

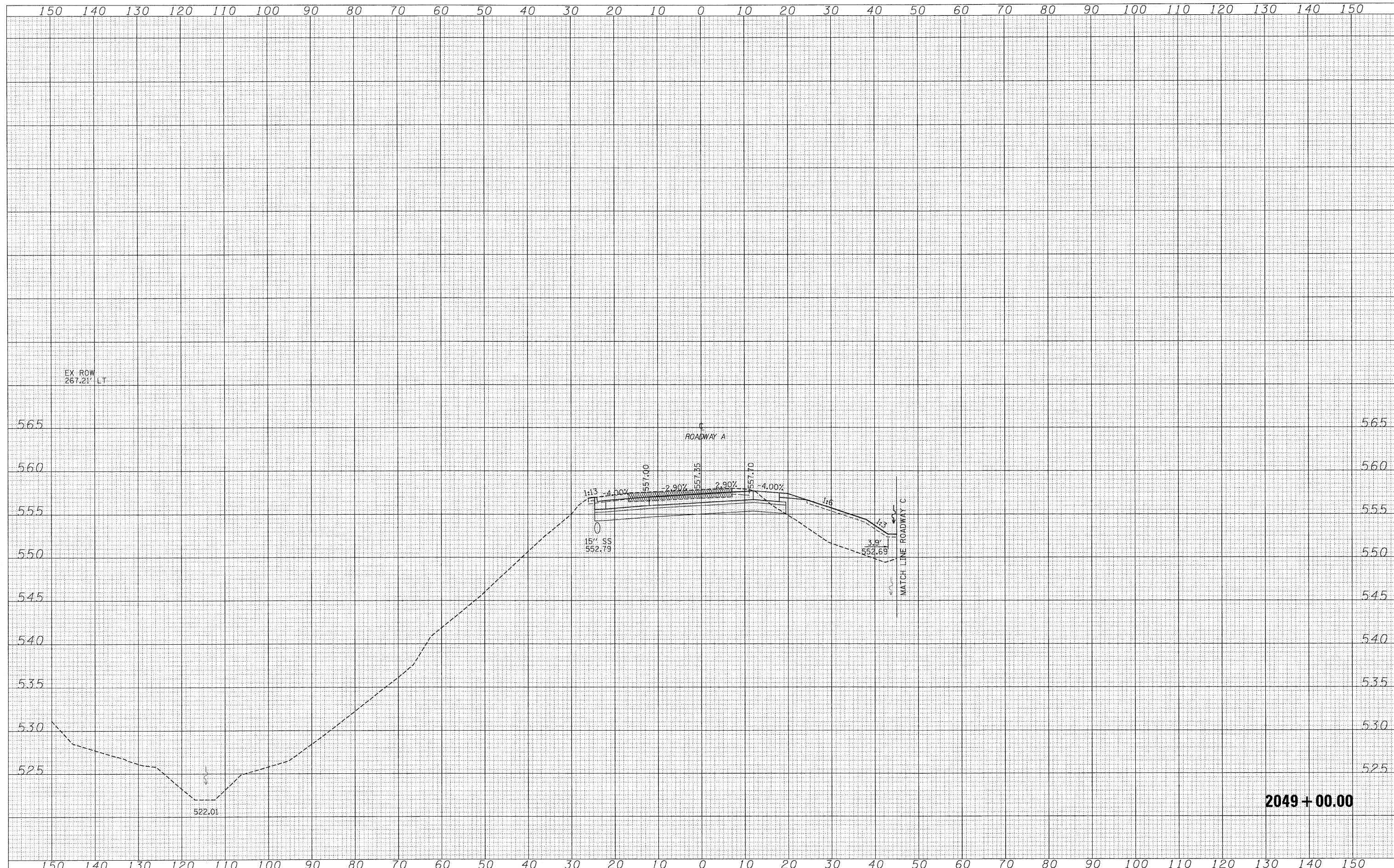

2049 + 00.00

FILE NAME =	USER NAME = l1ndo	DESIGNED - JWS	REVISED -	<b>STATE OF ILLINOIS</b> <b>DEPARTMENT OF TRANSPORTATION</b>	<b>CROSS SECTIONS SOUTH TRI LEVEL - ROADWAY A</b>			F.A.I. RTE.	SECTION	COUNTY	TOTAL SHEETS	SHEET NO.
S:\Projects\483\483-25-78.dgn		DRAWN - LEC	REVISED -		57/70	(25-3)R	EFFINGHAM	1416	669			
PLOT SCALE = 10,0000' / IN.		CHECKED - BRM	REVISED -		SCALE: 1"=10' SHEET NO. 53 OF 125 SHEETS STA. 2049+00.00 TO STA. 2049+00.00			FED. ROAD DIST. NO. ILLINOIS FED. AID PROJECT				
PLOT DATE = 3/19/2010		DATE - 2-25-08	REVISED -		CONTRACT NO. 74296							