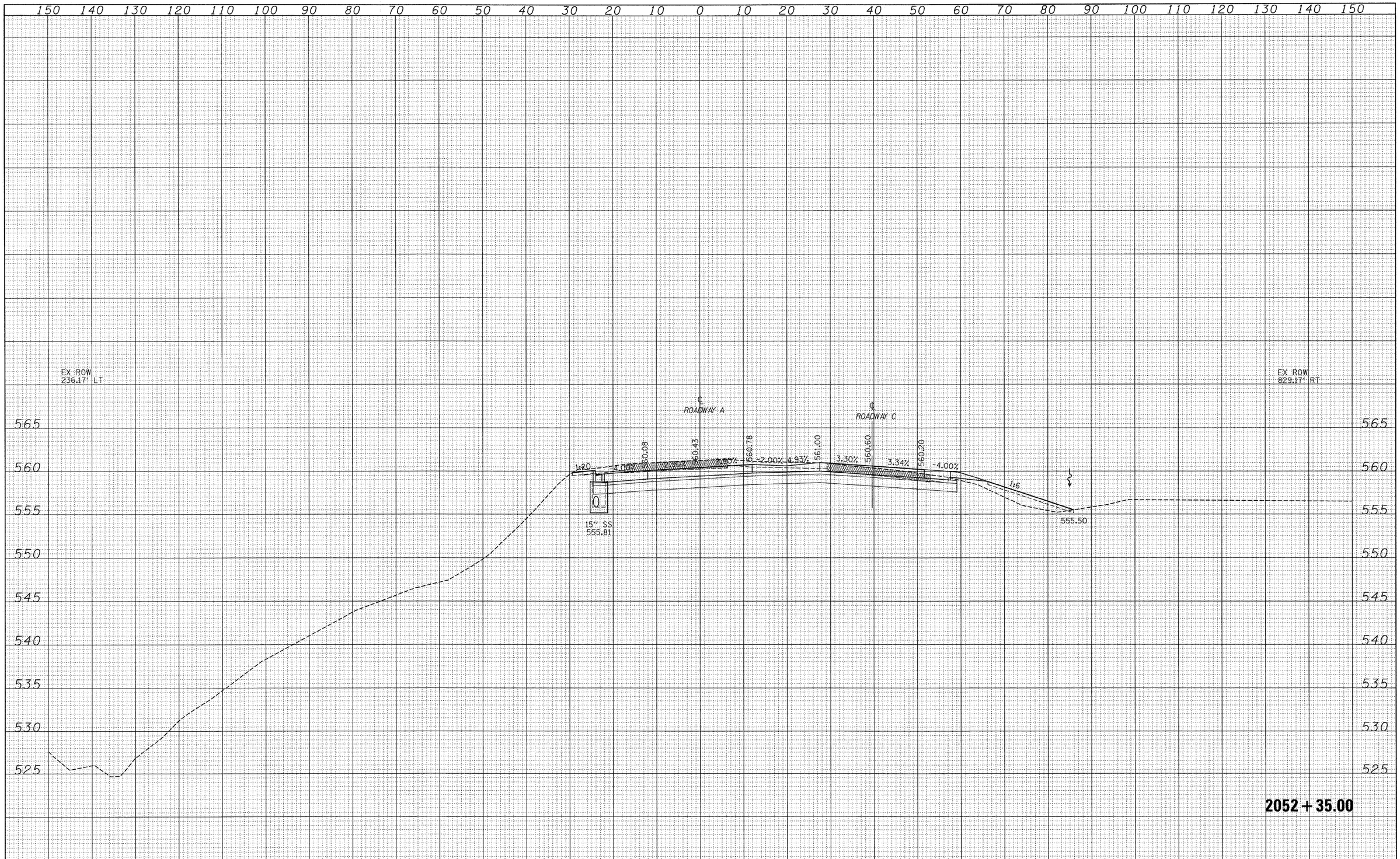

FILE NAME = S:\Projects\1403-00072,57-70\dgn\S Tri_Lv\xsch_1705RDA.dgn	USER NAME = linda	DESIGNED - JWS	REVISED -	STATE OF ILLINOIS DEPARTMENT OF TRANSPORTATION	CROSS SECTIONS SOUTH TRI LEVEL - ROADWAY A	F.A.I. RTE.	SECTION	COUNTY	TOTAL SHEETS	SHEET NO.
		DRAWN - LEC	REVISED -			57/70	(25-3)R	EFFINGHAM	1416	677
	PLOT SCALE = 10.0000 ' / IN.	CHECKED - BRM	REVISED -					CONTRACT NO. 74296		
	PLOT DATE = 3/19/2010	DATE - 2-25-08	REVISED -		SCALE: 1"=10' SHEET NO. 61 OF 125 SHEETS STA. 2052+00.00 TO STA. 2052+00.00	FED. ROAD DIST. NO.	ILLINOIS	FED. AID PROJECT		