

DATE	
BY	
FINAL SURVEY	
SURVEY PLOTTED	
NOTE BOOK	
TEMPLATE	
AREAS CHECKED	
NO.	

DATE	
BY	
ORIGINAL SURVEY	
SURVEY PLOTTED	
NOTE BOOK	
TEMPLATE	
AREAS CHECKED	
NO.	

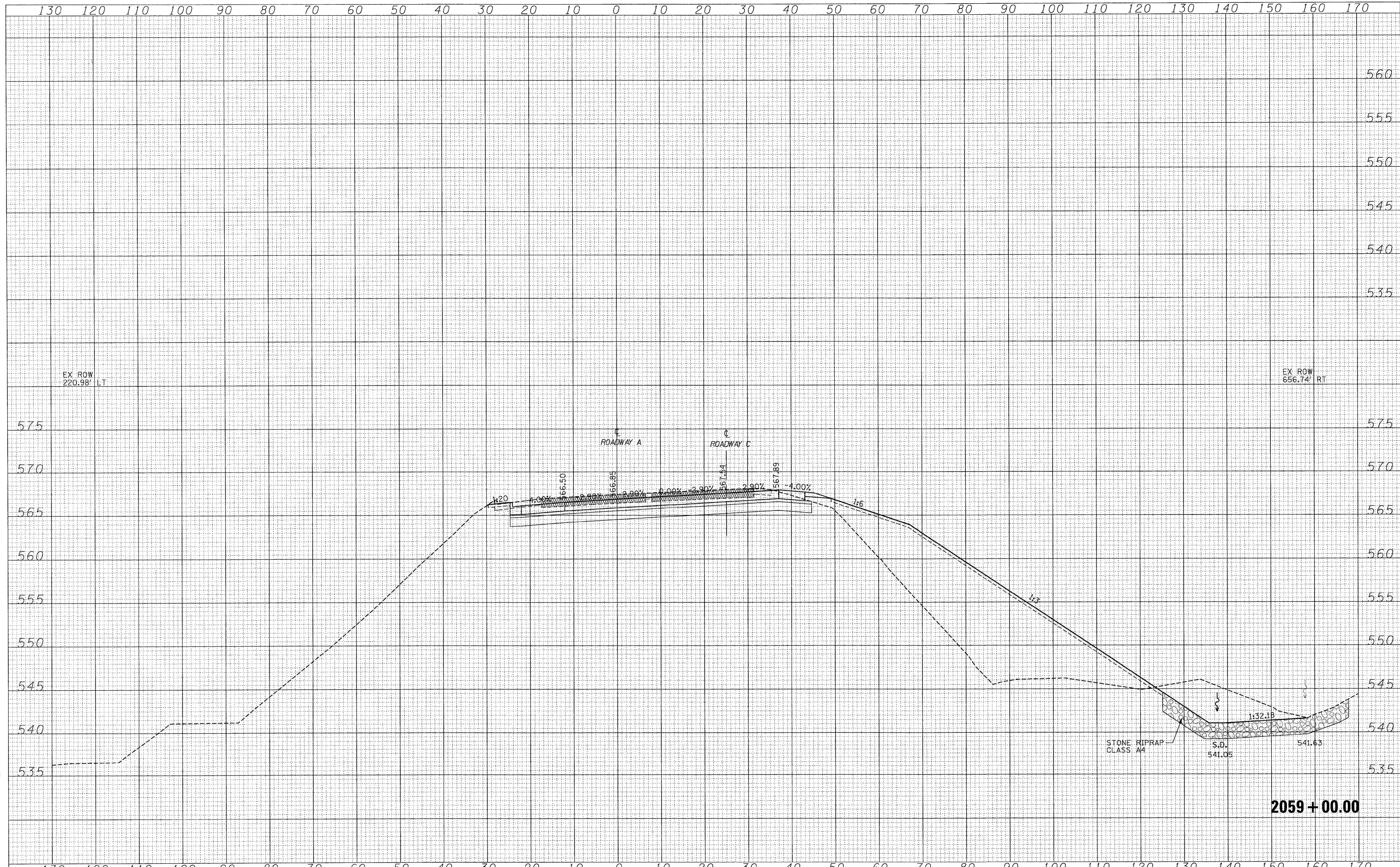

2059+00.00

FILE NAME =
 PROJECT: 03-0002-07-0016 Indusul/1/2008.dgn

USER NAME = linda	DESIGNED - JWS	REVISED -
PLOT SCALE = 10,0000' / IN.	DRAWN - LEC	REVISED -
PLOT DATE = 3/19/2010	CHECKED - BRM	REVISED -
	DATE - 2-25-08	REVISED -

**STATE OF ILLINOIS
 DEPARTMENT OF TRANSPORTATION**

CROSS SECTIONS SOUTH TRI LEVEL - ROADWAY A

SCALE: 1"=10' SHEET NO. 77 OF 125 SHEETS STA. 2059+00.00 TO STA. 2059+00.00

F.A.I. RTE. 57/70	SECTION (25-3)R	COUNTY EFFINGHAM	TOTAL SHEETS 1416	SHEET NO. 693
CONTRACT NO. 74296		ILLINOIS FED. AID PROJECT		