

DATE	
BY	
FINAL SURVEY	SURVEYED
NOTE BOOK	PLOTTED
NO.	TEMPLATE
	AREAS CHECKED

DATE	
BY	
ORIGINAL SURVEY	SURVEYED
NOTE BOOK	PLOTTED
NO.	TEMPLATE
	AREAS CHECKED

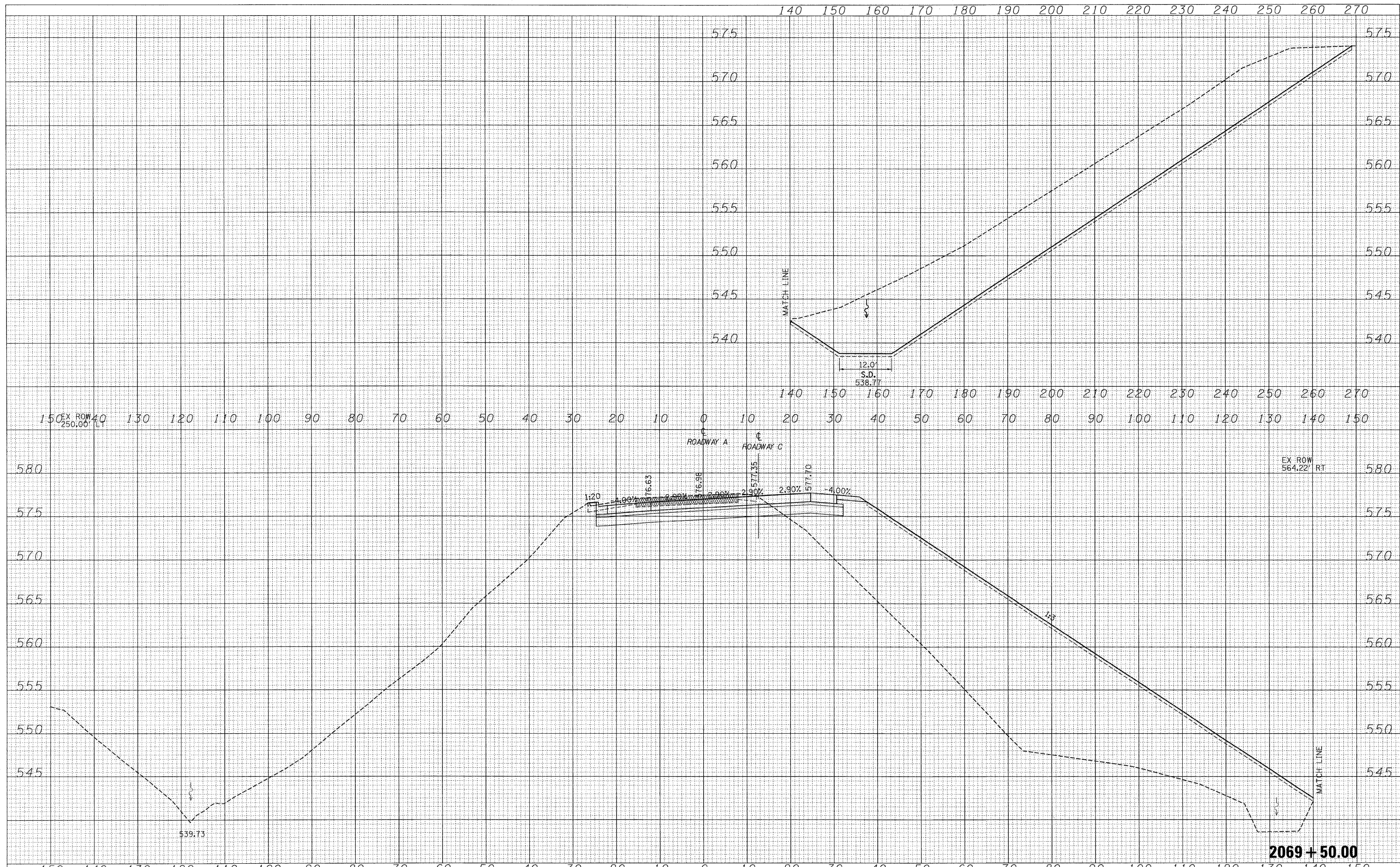

FILE NAME =
 USER NAME = lunde
 PLOT SCALE = 10.0000' / IN.
 PLOT DATE = 3/19/2010

DESIGNED - JWS
 DRAWN - LEC
 CHECKED - BRM
 DATE - 2-25-08

REVISED -
 REVISED -
 REVISED -
 REVISED -

**STATE OF ILLINOIS
 DEPARTMENT OF TRANSPORTATION**

CROSS SECTIONS SOUTH TRI LEVEL - ROADWAY A

SCALE: 1"=10' SHEET NO. 103 OF 125 SHEETS STA. 2069+50.00 TO STA. 2069+50.00

F.A.I. RTE. 57/70	SECTION (25-3)R	COUNTY EFFINGHAM	TOTAL SHEETS 1416	SHEET NO. 719
CONTRACT NO. 74296			FED. ROAD DIST. NO. [ILLINOIS] FED. AID PROJECT	

2069 + 50.00