

FINAL SURVEY	DATE
SURVEYED	BY
PLOTTED	DATE
NOTE BOOK	NO.
AREAS CHECKED	

ORIGINAL SURVEY	DATE
SURVEYED	BY
PLOTTED	DATE
NOTE BOOK	NO.
AREAS CHECKED	

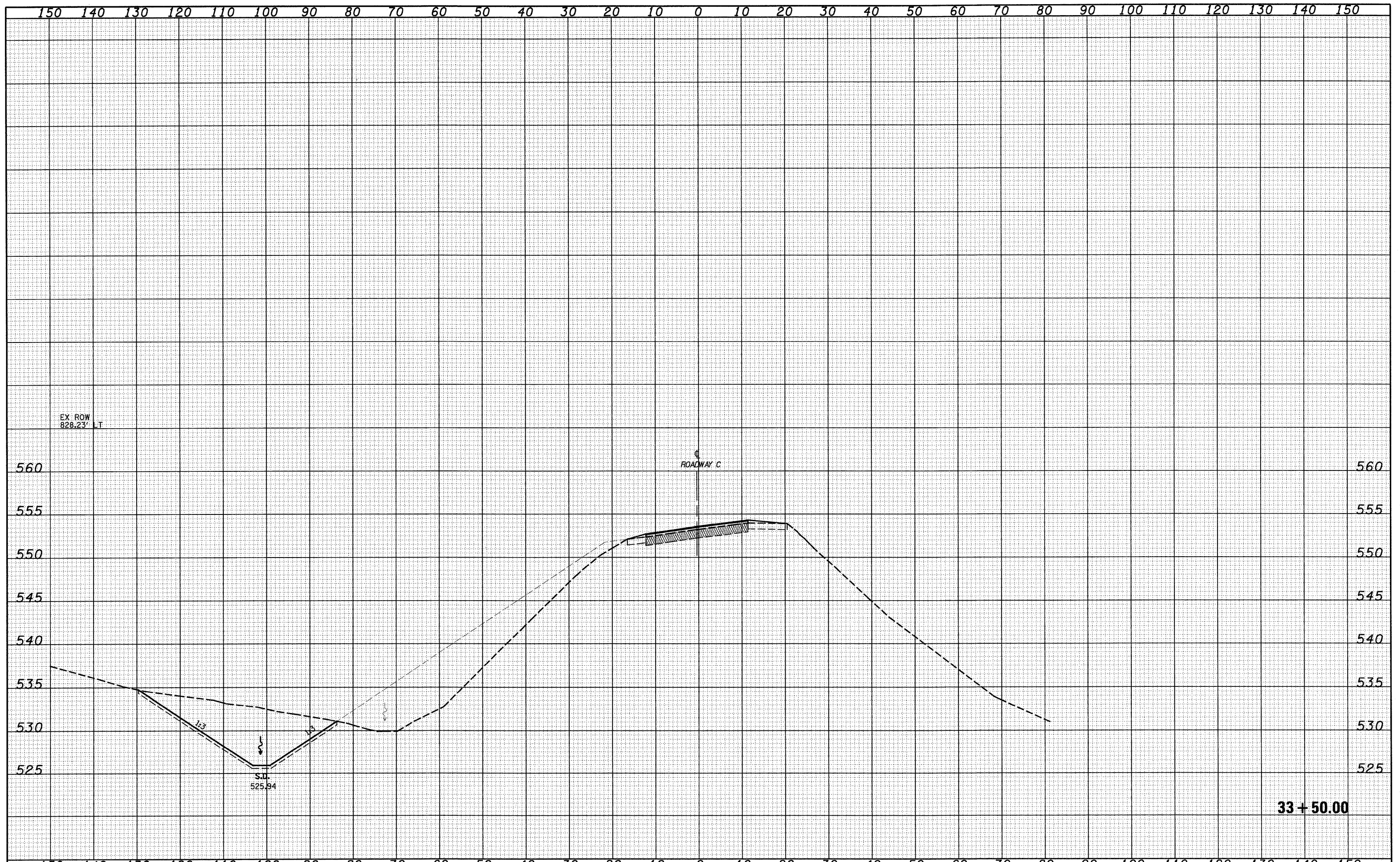

33 + 50.00

FILE NAME =	USER NAME = lnda	DESIGNED - JWS	REVISED -	<b>STATE OF ILLINOIS</b> <b>DEPARTMENT OF TRANSPORTATION</b>	<b>CROSS SECTIONS SOUTH TRI LEVEL - ROADWAY C</b>			F.A.I. RTE.	SECTION	COUNTY	TOTAL SHEETS	SHEET NO.
S:\Projects\102-0007-57-70\p102-0007-57-70.dwg		DRAWN - LEC	REVISED -		57/70	(25-3)R	EFFINGHAM	1416	751			
PLOT SCALE = 20.00000 ' / IN.		CHECKED - BRM	REVISED -		CONTRACT NO. 74296							
PLOT DATE = 2/9/2010		DATE - 2-25-08	REVISED -		SCALE: 1"=10'	SHEET NO. 10 OF 13 SHEETS	STA. 33+50.00 TO STA. 33+50.00	FED. ROAD DIST. NO.	ILLINOIS FED. AID PROJECT			