

DATE	
BY	
FINAL SURVEY	
PLANNED	
NOTE BOOK	
NO.	
AREAS CHECKED	

DATE	
BY	
ORIGINAL SURVEY	
PLANNED	
NOTE BOOK	
NO.	
AREAS CHECKED	

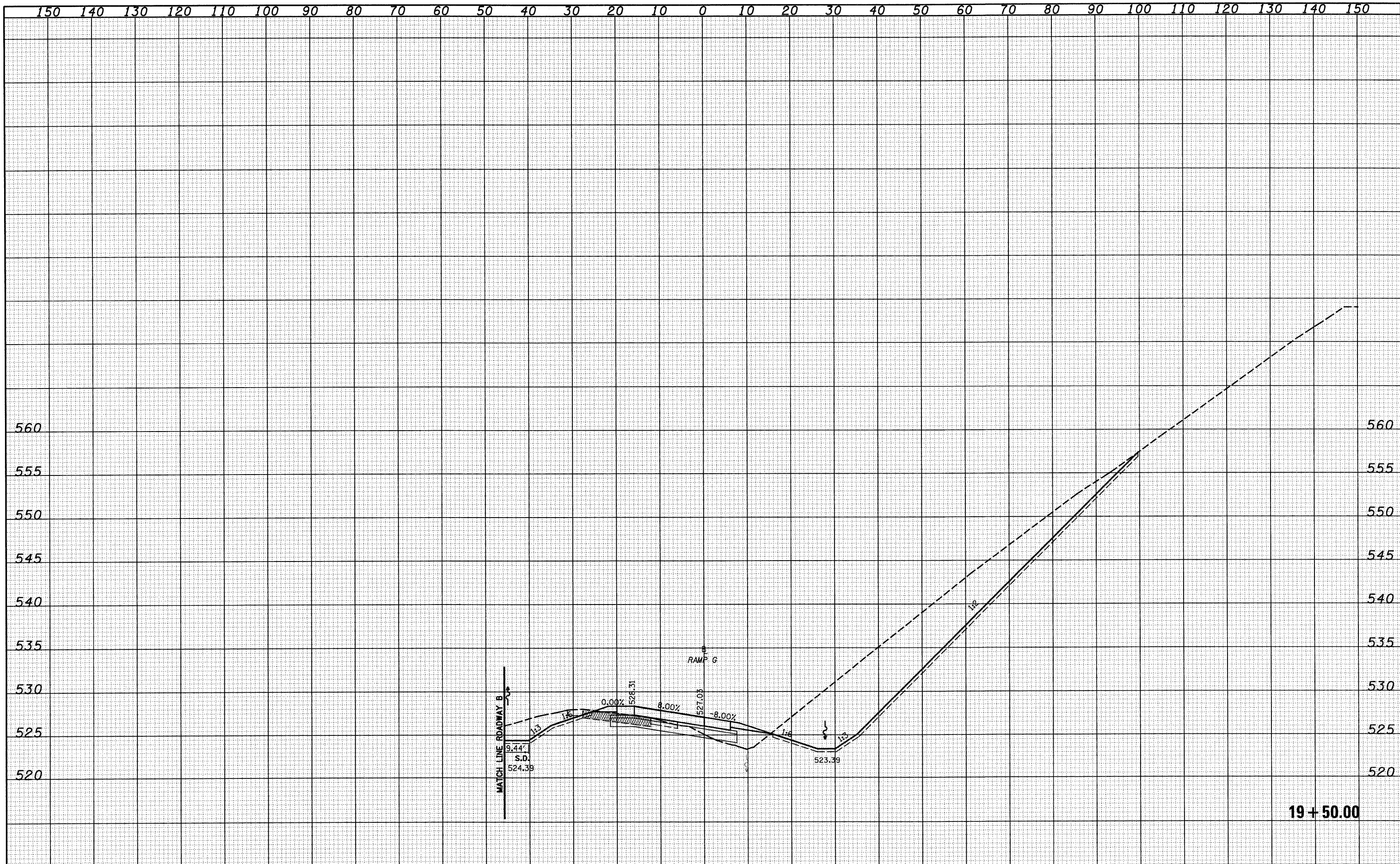

19+50.00

FILE NAME =	USER NAME = lnda	DESIGNED - JWS	REVISED -	<b>STATE OF ILLINOIS</b> <b>DEPARTMENT OF TRANSPORTATION</b>	<b>CROSS SECTIONS SOUTH TRI LEVEL - RAMP G</b>		F.A.I. RTE.	SECTION	COUNTY	TOTAL SHEETS	SHEET NO.	
5:\Projects\183\183-7\Map\183 TriLevel.DWG		DRAWN - LEC	REVISED -		SCALE: 1"=10'	SHEET NO. 6 OF 15 SHEETS	STA. 19+50.00 TO STA. 19+50.00	57/70	(25-3)R	EFFINGHAM	1416	789
PLOT SCALE = 20.0000' / IN.		CHECKED - BRM	REVISED -		CONTRACT NO. 74296		FED. ROAD DIST. NO.		ILLINOIS FED. AID PROJECT			
PLOT DATE = 2/9/2010		DATE - 2-25-08	REVISED -									