

DATE: _____
 BY: _____
 SURVEYED: _____
 PLOTTED: _____
 TEMPLATE: _____
 NOTE BOOK: _____
 AREAS CHECKED: _____

DATE: _____
 BY: _____
 ORIGINAL SURVEY: _____
 SURVEY: _____
 NOTE BOOK: _____
 AREAS CHECKED: _____

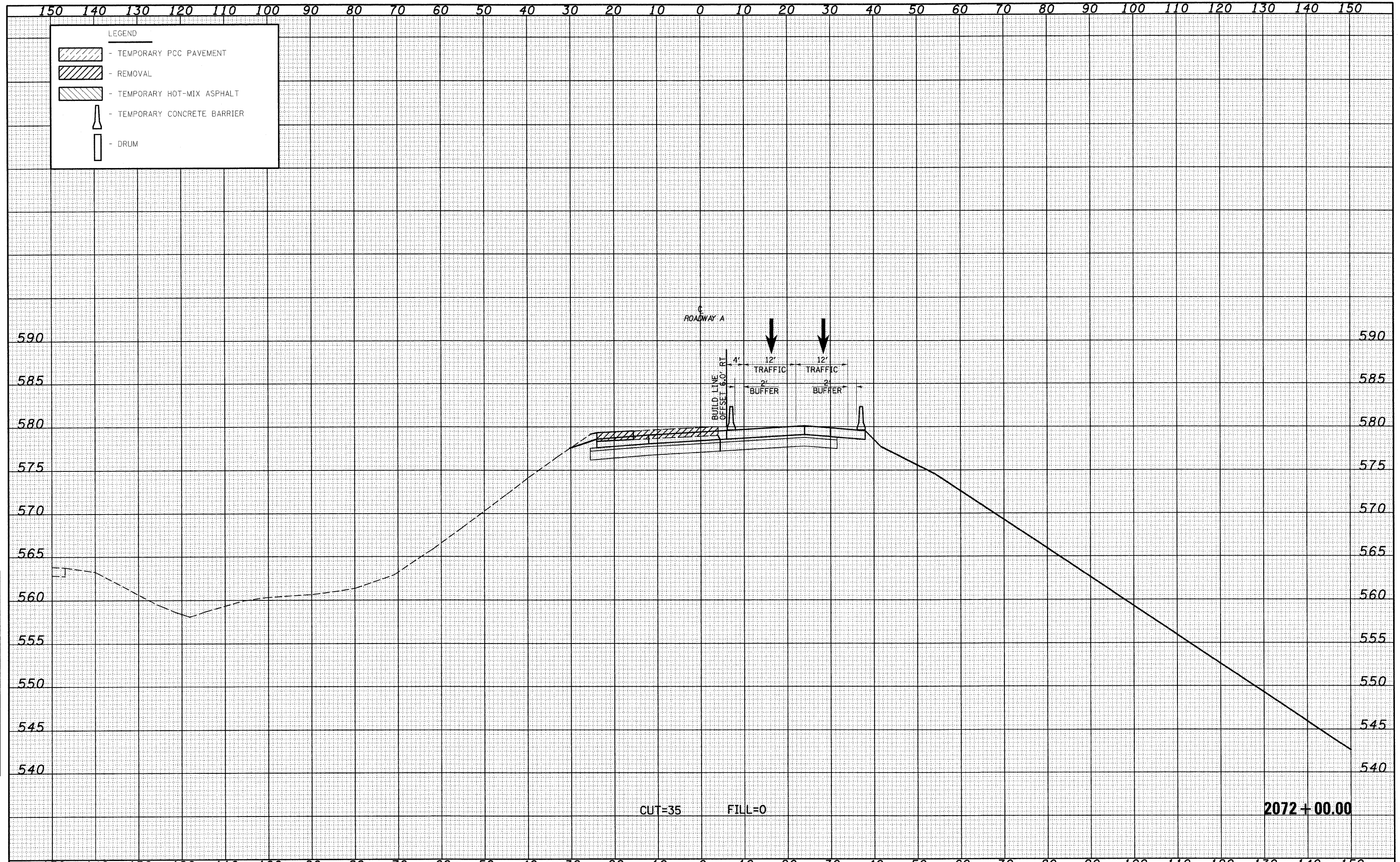

FILE NAME =	USER NAME = jnds	DESIGNED - JWS	REVISED -	STATE OF ILLINOIS DEPARTMENT OF TRANSPORTATION	MAINTENANCE OF TRAFFIC SOUTH TRI LEVEL - ROADWAY A (STAGE 2)	F.A.I. RTE. 57/70	SECTION (25-3R)	COUNTY EFFINGHAM	TOTAL SHEETS 1416	SHEET NO. 1245		
PROJECT: \483\8807257-78.dgn	PLOT SCALE = 20,00000' / IN.	DRAWN - LEC	REVISED -			SCALE: 1"=10'	SHEET NO. 63 OF 73 SHEETS	STA. 2072+00.00 TO STA. 2072+00.00	CONTRACT NO. 74296			
PLOT DATE = 2/18/2010	DATE = 2-25-08	CHECKED - BRM	REVISED -			FED. ROAD DIST. NO. ILLINOIS FED. AID PROJECT						
		DATE = 2-25-08	REVISED -									