

CONTRACT NO. 76318

PLAN	SURVEYED	DATE
NOTE BOOK NO.	PLotted	
	Checked	
	RT. OF WAY CHECKED	
	PAID FILE NAME	

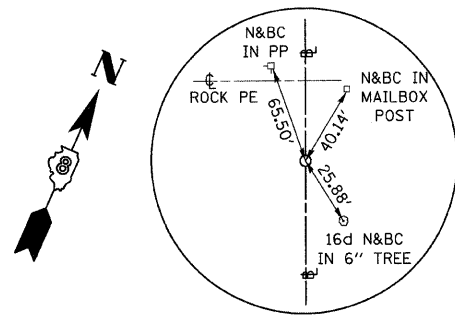

POT STA 227+35.64
 N - 848963.85 E - 2278420.11
 5/8" I. ROD W/CAP

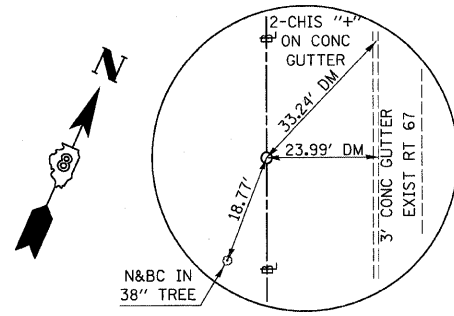

POT STA 237+91.68
 N - 849932.02 E - 2277998.36
 5/8" I. ROD W/CAP

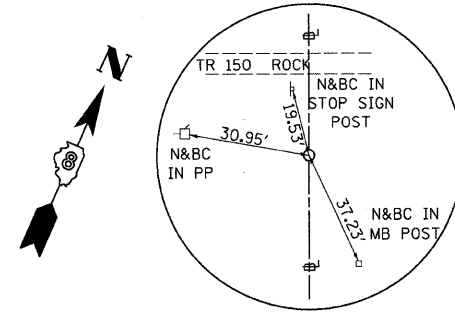

POT STA 247+25.00
 N - 850787.68 E - 2277625.61
 5/8" I. ROD W/CAP

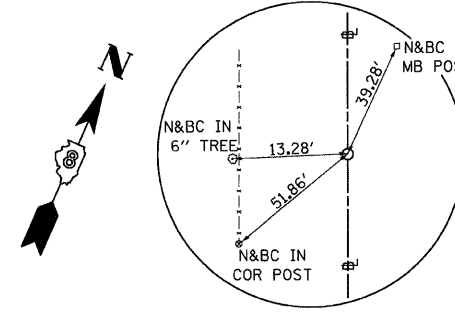

POT STA 254+28.79
 N - 851432.90 E - 2277344.55
 5/8" I. ROD W/CAP

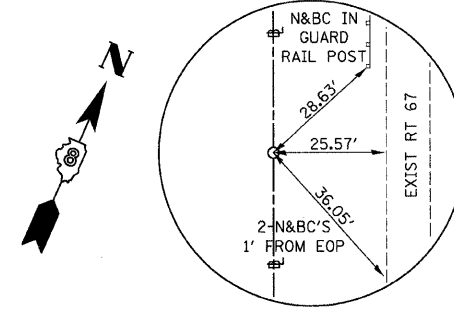

PC STA 264+35.65
 N - 852355.35 E - 2276940.98
 5/8" I. ROD W/CAP

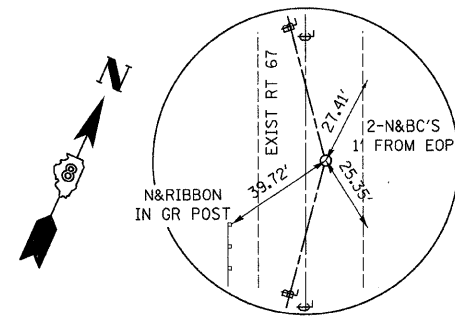

PI STA 271+78.01
 N - 853035.47 E - 2276643.43
 SURVEY SPIKE IN ASPH

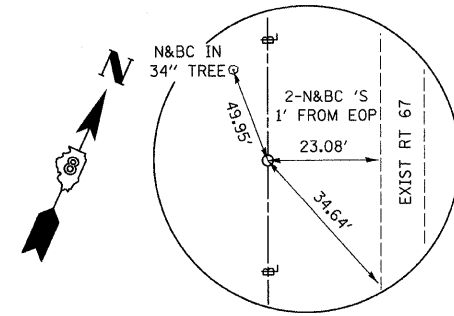

PT STA 279+14.84
 N - 853638.05 E - 2276209.85
 5/8" I. ROD W/CAP

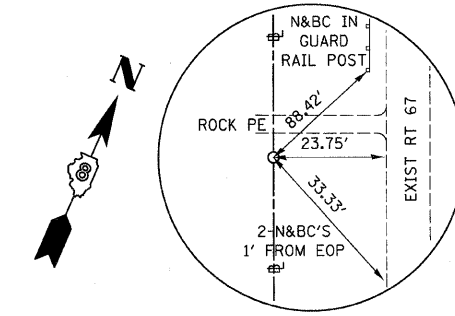

POT STA 289+23.01
 N - 854456.38 E - 2275621.03
 5/8" I. ROD W/CAP

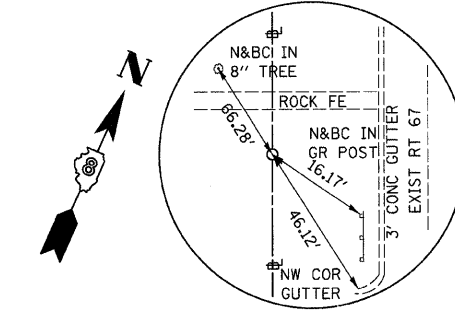

POT STA 300+15.11
 N - 855342.87 E - 2274983.17
 5/8" I. ROD W/CAP

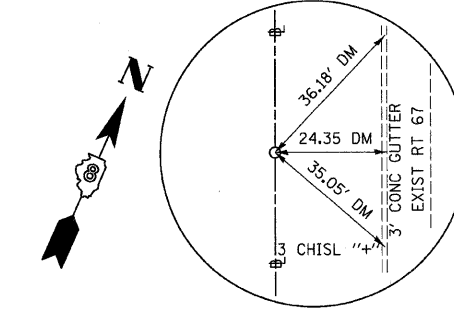

POT STA 306+02.64
 N - 855819.77 E - 2274640.02
 5/8" I. ROD W/CAP

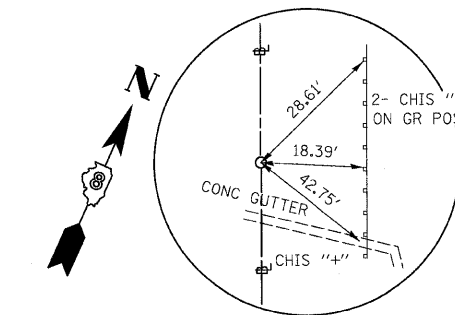

POT STA 309+94.37
 N - 856137.74 E - 2274411.23
 5/8" I. ROD W/CAP

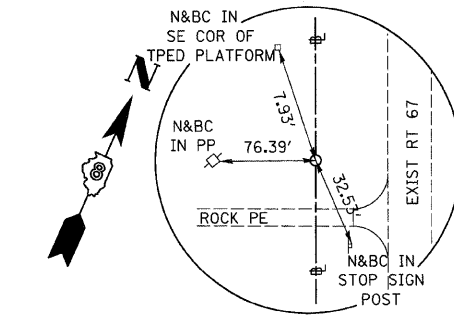

POT STA 322+75.33
 N - 857177.52 E - 2273663.08
 5/8" I. ROD W/CAP

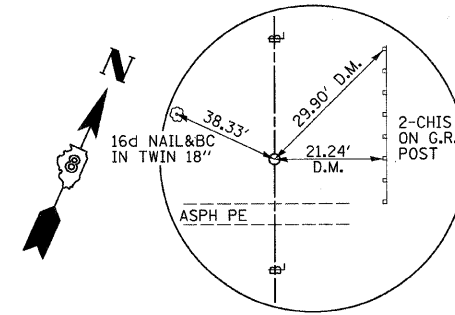

PC 103 STA 333+19.67
 N - 858025.21 E - 2273053.11
 5/8" I. ROD W/CAP

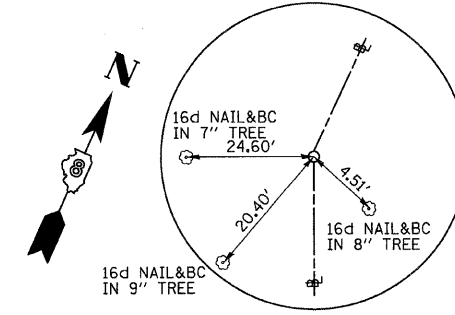

PI 103 STA 344+84.06
 N - 858970.36 E - 2272373.04
 5/8" I. ROD W/CAP

•BOUTER
 •CON-SPEC
 •REF-
 •REF-

21041p10010

Hutchison Engineering Inc.
 Since 1945
 Jacksonville * Shorewood

REVISIONS	
NAME	DATE

ILLINOIS DEPARTMENT OF TRANSPORTATION
 MAINLINE TIE POINTS
 FAP ROUTE 310
 SECTION 60-16-1&1B, 42-1&1B
 MADISON AND JERSEY COUNTIES
 SCALE: VERT. DRAWN BY JST
 HORIZ. CHECKED BY AWM
 DATE FEBRUARY 25, 2010
 PLOT DATE: *DATE-TIME*