

PART OF THE SW 1/4 OF SECTION 32, T7N, R10W, OF THE 3RD PM, JERSEY COUNTY, ILLINOIS

BEARINGS SHOWN HEREON ARE BASED ON SURVEY CONTROL DATA AS PROVIDED BY THE ILLINOIS DEPARTMENT OF TRANSPORTATION.



LEGEND

- SECTION CORNER
- QUARTER SECTION CORNER
- AC ACCESS CONTROL LINE
- EXISTING CENTERLINE
- EXISTING RIGHT OF WAY LINE
- EXISTING EASEMENT LINE
- PROPOSED CENTERLINE
- PROPOSED ROW LINE
- PROPOSED TEMPORARY EASEMENT LINE
- PROPOSED PERMANENT EASEMENT LINE
- SECTION LINE
- QUARTER SECTION LINE
- QUARTER QUARTER SECTION LINE
- PROPERTY (DEED) LINE
- APL APPARENT PROPERTY LINE
- MEASURED DIMENSION
- COMPUTED DIMENSION (123.45 (COMP))
- RECORDED DIMENSION (123.45)
- FOUND IRON PIPE OR IRON ROD
- SET 3/8 INCH IRON ROD
- PERMANENT SURVEY MONUMENT, I.D.O.T. STD. 667101 (TO BE SET BY OTHERS)
- FOUND ROW MARKER
- FOUND STONE
- SAME OWNERSHIP
- STAKING OF PROPOSED RIGHT OF WAY. SET 3/8 INCH METAL ROD WITH DIVISION OF HIGHWAY SURVEY MARKER TO MONUMENT THE POSITION SHOWN, IDENTIFIED BY INSCRIPTION DATA AND SURVEYORS REGISTRATION NUMBER.
- STAKING OF PROPOSED RIGHT OF WAY IN CULTIVATED AREAS. SET 3/8 INCH METAL ROD WITH DIVISION OF HIGHWAY SURVEY MARKER 20 INCHES BELOW GROUND SURFACE TO MONUMENT THE POSITION SHOWN, IDENTIFIED BY INSCRIPTION DATA AND SURVEYORS REGISTRATION NUMBER.

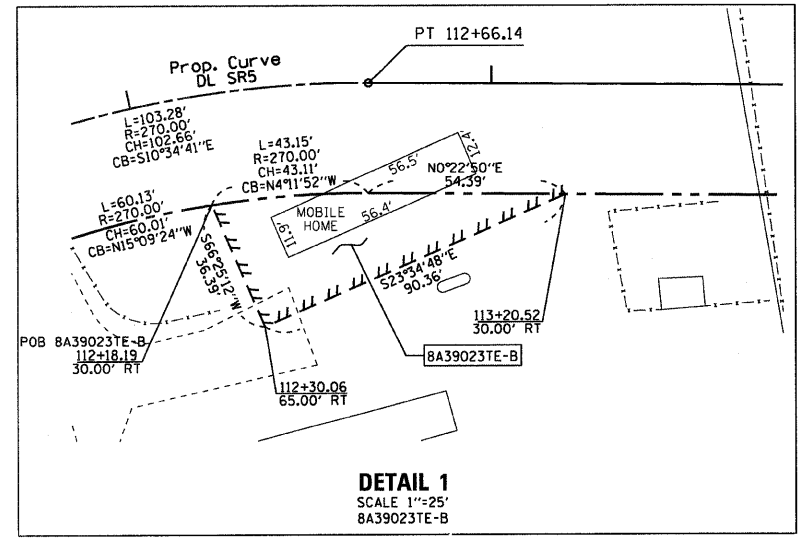

DETAIL 1
SCALE 1"=25'
8A39023TE-B

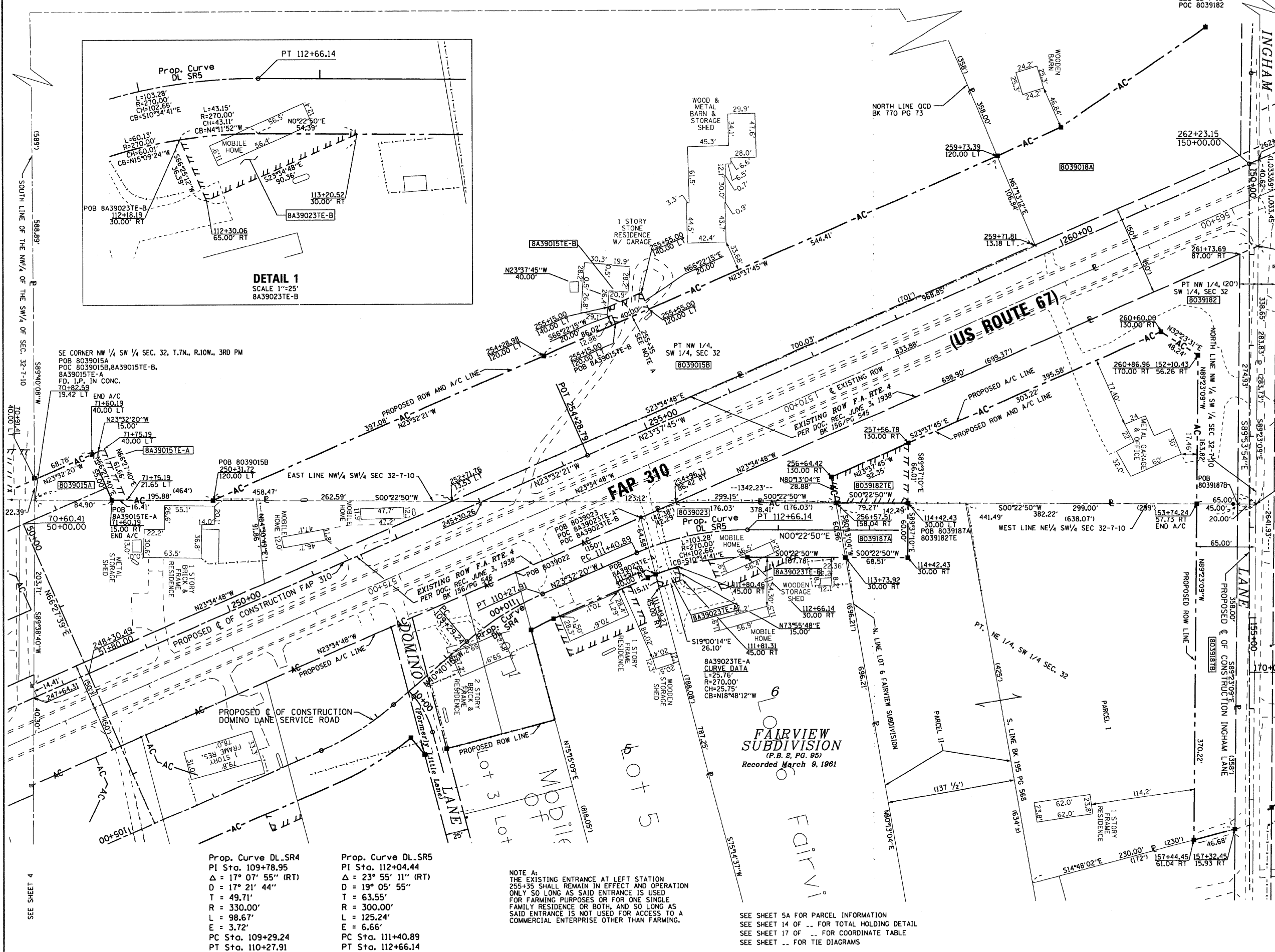

Prop. Curve DL SR4
PI Sta. 109+78.95
Δ = 17° 07' 55" (RT)
D = 17° 21' 44"
T = 49.71'
R = 330.00'
L = 98.67'
E = 3.72'
PC Sta. 109+29.24
PT Sta. 110+27.91

Prop. Curve DL SR5
PI Sta. 112+04.44
Δ = 23° 55' 11" (RT)
D = 19° 05' 55"
T = 63.55'
R = 300.00'
L = 125.24'
E = 6.66'
PC Sta. 111+40.89
PT Sta. 112+66.14

NOTE A:
THE EXISTING ENTRANCE AT LEFT STATION 255+35 SHALL REMAIN IN EFFECT AND OPERATION ONLY SO LONG AS SAID ENTRANCE IS USED FOR FARMING PURPOSES OR FOR ONE SINGLE FAMILY RESIDENCE OR BOTH, AND SO LONG AS SAID ENTRANCE IS NOT USED FOR ACCESS TO A COMMERCIAL ENTERPRISE OTHER THAN FARMING.

SEE SHEET 5A FOR PARCEL INFORMATION
SEE SHEET 14 OF -- FOR TOTAL HOLDING DETAIL
SEE SHEET 17 OF -- FOR COORDINATE TABLE
SEE SHEET -- FOR TIE DIAGRAMS

THIS IS TO REPORT THAT I, RICHARD L. WAVERING, AN ILLINOIS PROFESSIONAL LAND SURVEYOR HAVE CAUSED TO BE SURVEYED UNDER MY SUPERVISION THE PLAT OF HIGHWAYS SHOWN HEREON, LOCATED IN SECTION 32, TOWNSHIP 7 NORTH, RANGE 10 WEST OF THE THIRD PRINCIPAL MERIDIAN, JERSEY COUNTY, ILLINOIS, AND THAT IN MY PROFESSIONAL OPINION THE PLAT REPRESENTS SAID SURVEY, THAT THE MONUMENTS FOUND AND ESTABLISHED ARE OF SUCH QUALITY AND SUFFICIENCY AS TO ENABLE THE SURVEY TO BE RETRACED, MADE FOR THE ILLINOIS DEPARTMENT OF TRANSPORTATION.

DATE: _____
RICHARD L. WAVERING IPLS #2217
LICENSE EXPIRES 11/30/10

PREPARED BY:
HOMER L. CHASTAIN AND ASSOCIATES, LLP
5 NORTH COUNTRY CLUB ROAD
DECATUR, IL 62521 217-422-8544

ILLINOIS DEPARTMENT OF TRANSPORTATION
PLAT OF HIGHWAYS
FAP ROUTE 310 (US 67)
SECTION 42-1,2,3
JERSEY COUNTY
JOB NO. R-98-039-00
STATION 248+00 TO STATION 262+00

SCALE: 1" = 50'
SHEET 5 OF

ILLINOIS DEPARTMENT OF TRANSPORTATION
DIVISION OF HIGHWAYS/DISTRICT 8
1102 EASTPORT PLAZA DRIVE
COLLINSVILLE, ILLINOIS 62234-6198