

SCALE: 1" = 100'

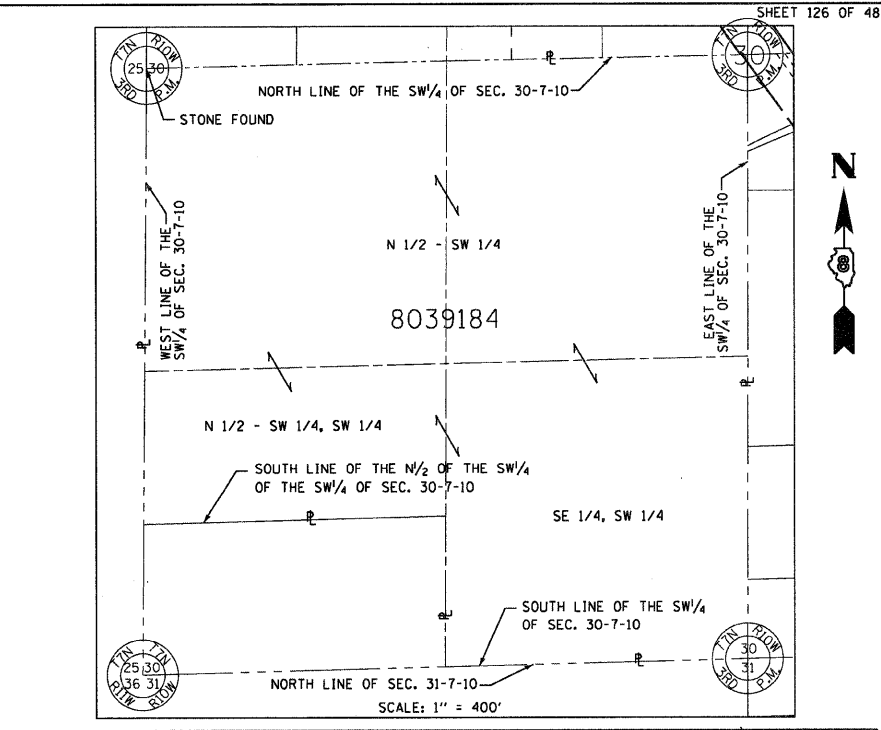

SCALE: 1" = 400'

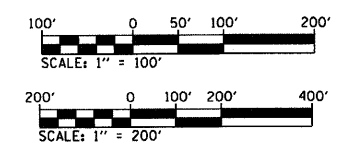
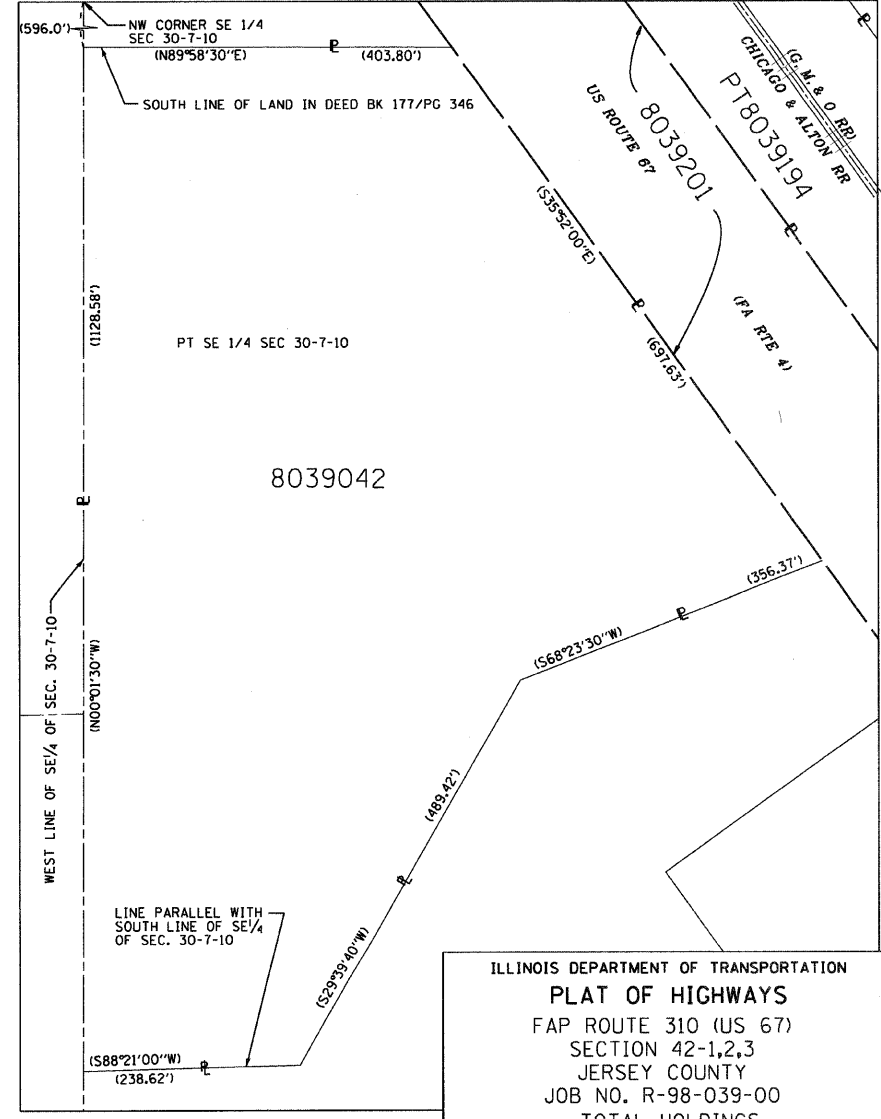

SCALE: 1" = 100'

ILLINOIS DEPARTMENT OF TRANSPORTATION
PLAT OF HIGHWAYS
 FAP ROUTE 310 (US 67)
 SECTION 42-1,2,3
 JERSEY COUNTY
 JOB NO. R-98-039-00
 TOTAL HOLDINGS
 8039039, 8039040, 8039042, 8039043,
 8039184, PT8039194 & PT8039201

HOMER L. CHASTAIN AND ASSOCIATES, LLP
 5 NORTH COUNTRY CLUB ROAD
 DECATUR, IL 62521 217-422-8544

ILLINOIS DEPARTMENT OF TRANSPORTATION
 DIVISION OF HIGHWAYS/DISTRICT 8
 1102 EASTPORT PLAZA DRIVE
 COLLINGSVILLE, ILLINOIS 62234-6198

SHEET 1 OF IS A COVER SHEET AND IS NOT RECORDED

DATE: 11/11/98
 DRAWN: JEC
 CHECKED: JEC
 REF: REF
 REF: REF

PLOT DATE: 8/24/98 \$TIMES \$FILENAME\$