

# INDEX OF SHEETS

- 1 COVER SHEET
- 2 GENERAL NOTES / DETAILS / QUANTITIES
- 3 PLAN AND PROFILE
- 4 GENERAL PLAN & ELEVATION
- 5 SUPERSTRUCTURE
- 6 SUPERSTRUCTURE DETAILS
- 7 BRIDGE RAIL DETAILS
- 8 ABUTMENT DETAILS
- 9 PILE DETAILS
- 10 BORING LOGS
- 11-14 CROSS SECTIONS

# STATE OF ILLINOIS DEPARTMENT OF TRANSPORTATION DIVISION OF HIGHWAYS PROPOSED HIGHWAY PLANS

**SECTION: 08-09121-00-BR**  
**PROJECT: BROS-0183(306)**  
**JOB NO. C-95-321-10**  
**VERMILION COUNTY**  
**T.R. # 413**  
**HBP FUNDS**

## HIGHWAY STANDARDS

- 000001-05 STANDARD SYMBOLS
- 280001-05 TEMPORARY EROSION CONTROL SYSTEMS
- 515001-03 NAME PLATE FOR BRIDGES
- 635006-03 REFLECTOR AND TERMINAL MARKER PLACEMENT
- 701001-02 OFF-ROAD OPERATIONS LESS THAN 15'
- 701006-03 OFF-ROAD OPERATIONS GREATER THAN 15'
- 701901-01 TRAFFIC CONTROL DEVICES
- BLR 21-8 APPLICATION OF TRAFFIC CONTROL DEVICES



**ROADWAY OMISSION  
FROM STA 49+77.5  
TO STA 50+22.5**

**PROJECT ENDS  
STA 52+00.0**

ENGINEERING PLAN SUBMITTAL	
THESE ENGINEERING PLANS AND SUPPORTING DOCUMENTS ARE ISSUED FOR THE FOLLOWING PURPOSE ONLY	
<input type="checkbox"/>	PRELIMINARY PLAN REVIEW NO. 1
<input type="checkbox"/>	PRE-FINAL PLAN REVIEW NO.
<input checked="" type="checkbox"/>	FINAL PLAN REVIEW NO.
<input type="checkbox"/>	PERMIT APPLICATION
<input type="checkbox"/>	BIDDING
<input type="checkbox"/>	CONSTRUCTION

DATE: 02-22-2010

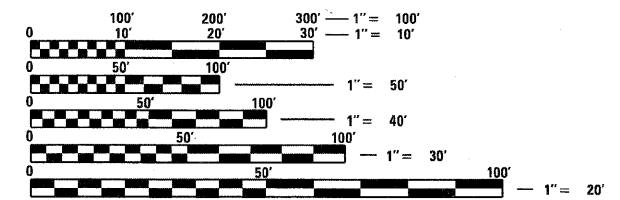

FULL SIZE PLANS HAVE BEEN PREPARED USING STANDARD ENGINEERING SCALES. REDUCED SIZED PLANS WILL NOT CONFORM TO STANDARD SCALES. IN MAKING MEASUREMENTS ON REDUCED PLANS, THE ABOVE SCALES MAY BE USED.

**J.U.L.I.E.**  
**JOINT UTILITY LOCATION INFORMATION FOR EXCAVATION**  
 1-800-892-0123  
 OR 811

**PROJECT ENGINEER - JOE HICKOX**  
**PROJECT MANAGER - DAN FEUERBORN**

**CONTRACT NO. 91431**

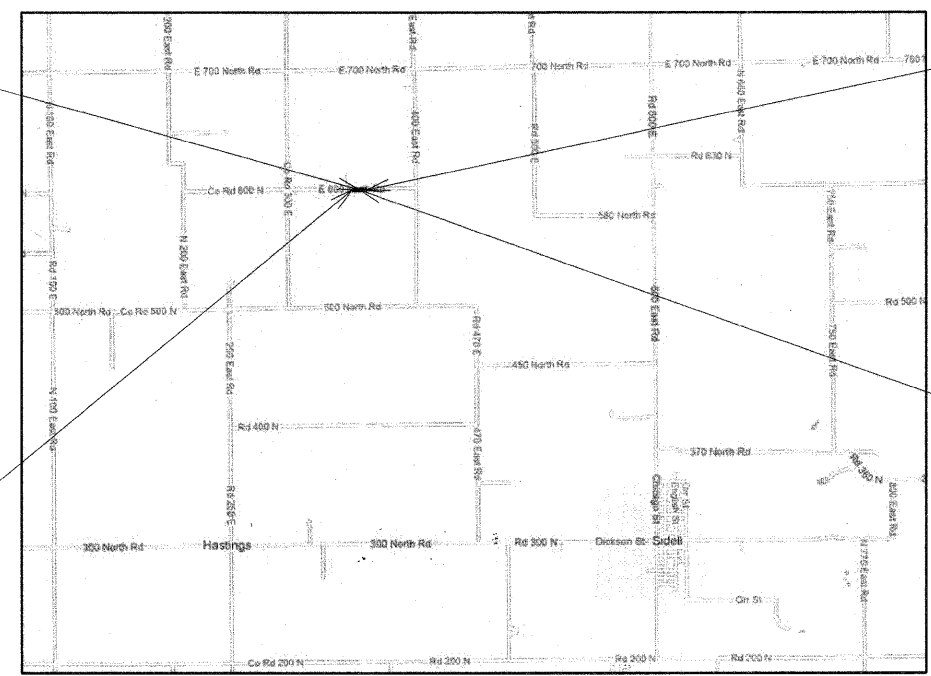

## LOCATION MAP

0 1  
1" = 1 MILE

GROSS LENGTH = 400 FT. = 0.075 MILE  
 NET LENGTH = 357.5 FT. = 0.068 MILE  
 ADT = 50  
 FUNCTIONAL CLASSIFICATION = LOCAL ROAD

**ESI** ESI CONSULTANTS, LTD  
 753 WINDSOR ROAD  
 CHARLESTON, IL 61820  
 (217) 348-1900  
 WWW.ESICONSULTANTS.LTD.COM  
 ILLINOIS DEPARTMENT OF PROFESSIONAL REGULATION REGISTRATION #184-003685  
 \*\* THIS DOCUMENT IS THE PROPERTY OF ESI CONSULTANTS, LTD. AND NO PART HEREIN SHALL BE USED \*\*  
 EXCEPT FOR THIS SPECIFIC PROJECT WITHOUT THE WRITTEN CONSENT OF ESI CONSULTANTS, LTD.

**PROPOSED STRUCTURE  
REPLACEMENT OVER  
FREEDWELL BRANCH  
STATION 50+00  
NEW SN: 092-3514  
OLD SN: 092-3217**

VERMILION COUNTY HIGHWAY DEPARTMENT	
APPROVED	<u>MARCH 1 20 10</u> <i>Douglas R. Harker</i> COUNTY ENGINEER
APPROVED	<u>MARCH 1 20 10</u> <i>William E. Knight</i> JAMAICA TOWNSHIP ROAD COMMISSIONER
PASSED	<u>3/16 20 10</u> <i>Dan Feuerborn</i> DISTRICT 5 LOCAL ROADS & STREETS ENGINEER
RELEASING FOR BID BASED ON LIMITED REVIEW	<u>MARCH 16 20 10</u> <i>Dan Feuerborn</i> DEPUTY DIRECTOR OF HIGHWAYS, REGION 4 ENGINEER



*Dan Feuerborn*  
 Daniel Feuerborn  
 License Expires 11-30-2011  
 3/3/2010  
 Date