

FINAL SURVEY	SURVEYED	BY	DATE
NOTE BOOK	PLOTTED		
NO.	TEMPLATE		
	AREAS CHECKED		

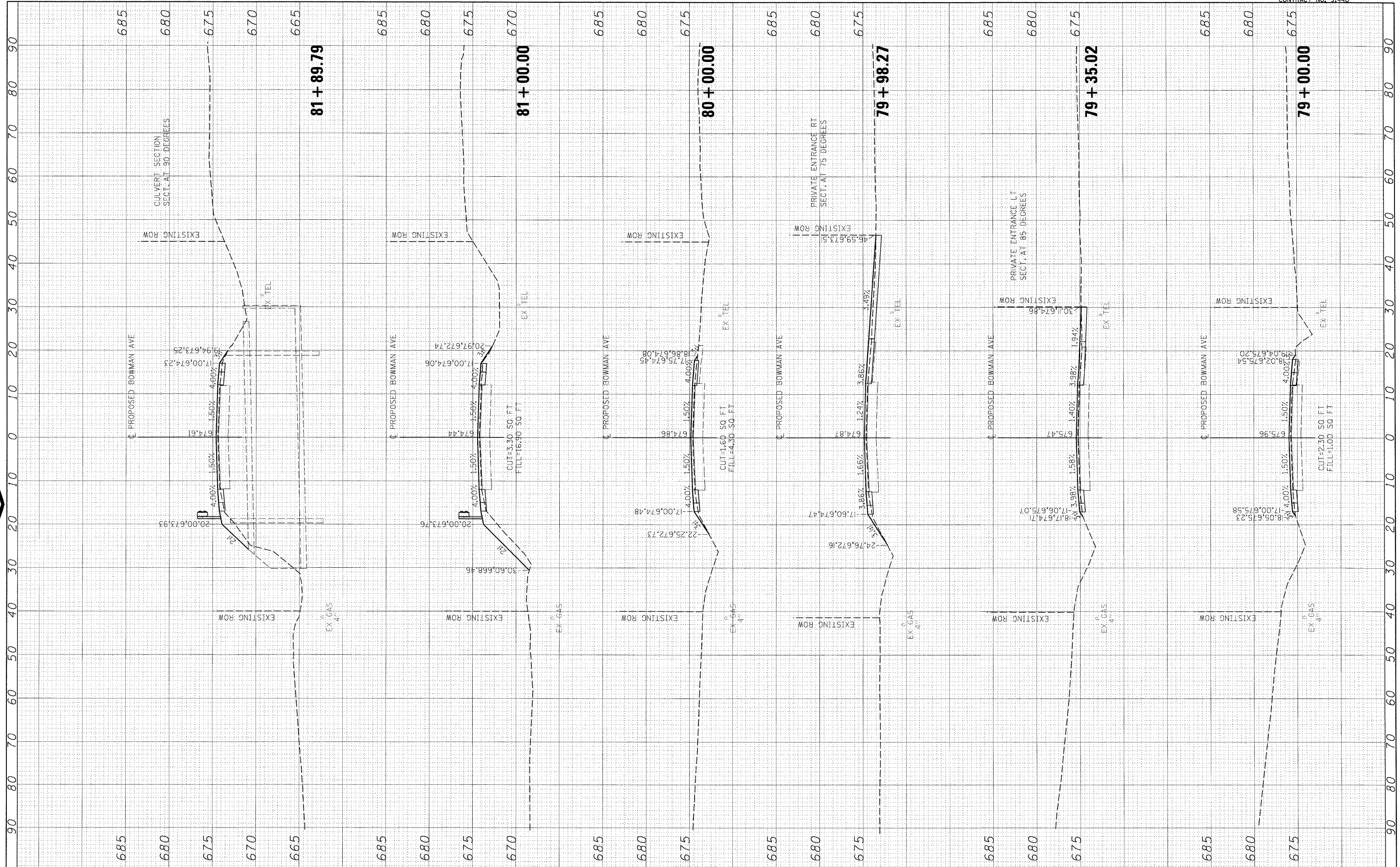

ORIGINAL SURVEY	SURVEYED	BY	DATE
NOTE BOOK	PLOTTED		
NO.	TEMPLATE		
	AREAS CHECKED		



FILE NAME = I:\08jobs\08L0221\CADD\Road\Sheet\090034\01PV\0-3bowman01-1.dgn	USER NAME = Johns08944	DESIGNED - m.hoyen	REVISED -	<p align="center">STATE OF ILLINOIS DEPARTMENT OF TRANSPORTATION</p> <p align="center">BOWMAN AVE - CROSS SECTIONS</p> <p>SCALE: 1"=5' VERT. SCALE: 1"=10' HORIZ. SHEET NO. OF SHEETS STA. 79+00.00 TO STA. 81+89.79</p>	F.A. RTE. 500	SECTION 09-00334-01-PV	COUNTY VERMILION	TOTAL SHEETS 69	SHEET NO. 47	
PLT SCALE = 10,0000' / 1"	CHECKED - m.hoyen	DATE - 3/26/2010	REVISED -		JOB NO. C-95-330-10	CONTRACT NO. 91440	ILLINOIS FED. AID PROJECT			
PLT DATE = 04/14/2010										