

ROUTE NO.	SECTION	CITY	TOTAL SHEETS	SHEET NO.
	05-00001-00-RP	OREANA	46	1
FED. ROAD DIST. NO.		ILLINOIS	PROJECT HPP-0913 (001)	

CONTRACT NUMBER 95537

STATE OF ILLINOIS
DEPARTMENT OF TRANSPORTATION
PLANS FOR
PROPOSED LOCAL AGENCY IMPROVEMENT
FEDERAL AID URBAN PROJECT

PLAN 1" = 20'
PROFILE HOR. 1" = 20'
PROFILE VERT. 1" = 2'
CROSS SECTIONS HOR. 1" = 5'
VERT. 1" = 2'

VILLAGE OF OREANA, ILLINOIS

SAFETEA-LU PROJECT

SECTION 05-00001-00-RP
PROJECT HPP-0913 (001)
C -97-033-08
MACON COUNTY, ILLINOIS

UTILITIES

AMEREN IP 500 S. 27TH STREET DECATUR, IL 62521	GAS AND ELECTRIC	800-892-7715
SBC 990 SOUTHSIDE DRIVE DECATUR, IL 62521	TELEPHONE POLES, BOXES AND CABLES	217-429-8596
COMCAST 1275 N. WATER STREET DECATUR, IL 62521	POLES, BOXES AND CABLES	217-424-8474
VILLAGE OF OREANA 600 N. EAST ST. OREANA, IL 62554	STREET AND WATER DEPT.	217-468-2112

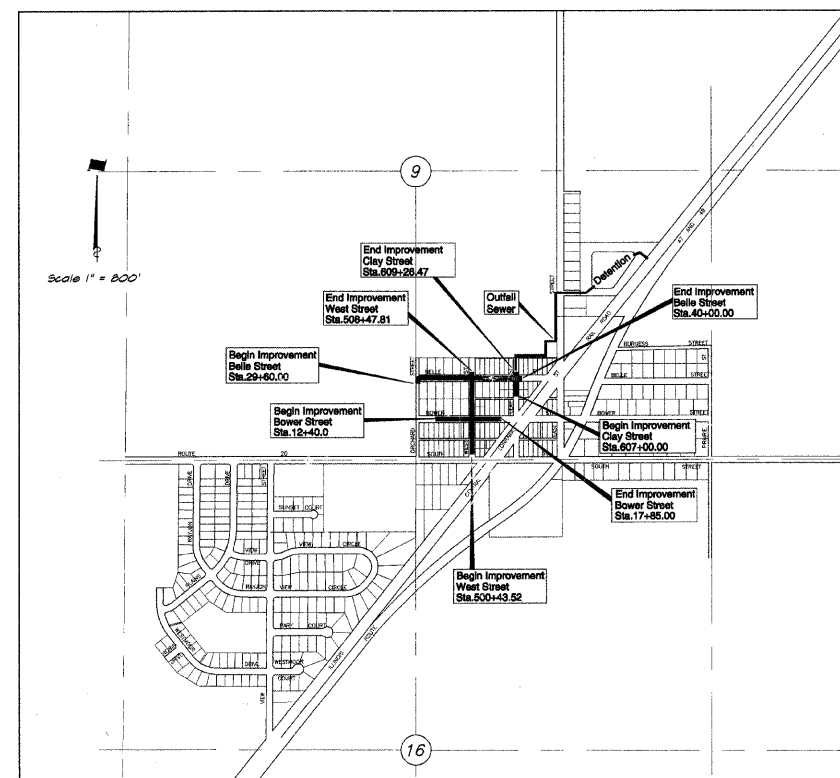

LOCATION MAP
TOTAL LENGTH OF PROJECT = 2534.78 FEET = 0.480 MILES
NET LENGTH OF PROJECT = 2534.78 FEET = 0.480 MILES

DESIGN DESIGNATION

0045 (2018) LOCAL 0.077 (PCC - 20)
DESIGN SPEED = 25 MPH
ADT (2018) = 400 PC=348 SU=60 MV=2

IDOT STANDARDS

- 280001-05 Temporary Erosion Control Systems
- 420001-07 Pavement Joints
- 420101-04 24' Jointed PCC Pavement
- 424001-05 Curb Ramps for Sidewalks
- 542301-02 Precast Reinforced Concrete Flared End Section
- 602301-02 Inlet, Type A
- 602401-02 Manhole, Type A
- 602406-03 Manhole, Type A - 6' Diameter
- 602411-01 Manhole, Type A - 7' Diameter
- 602416-01 Manhole, Type A - 8' Diameter
- 602421-01 Manhole, Type A - 9' Diameter
- 602601-02 Precast Reinforced Concrete Flat Slab Top
- 604001-03 Frames and lids, Type 1
- 606001-04 Concrete Curb and Combination Concrete Curb and Gutter
- 664001-02 Chain Link Fence
- 701901-01 Traffic Control Devices
- 780001-02 Typical Pavement Markings
- BLR22-6 Typical Application of Traffic Control Devices for Construction on Rural Local Highways

BAINBRIDGE - GEE - MILANSKI & ASSOC., INC.

1670 S. TAYLORVILLE RD.
DECATUR, ILLINOIS 62521
TELE: (217) 423-8600

INDEX TO SHEETS

SEE SHEET NO. 2

NOTE

Underground facilities, structures and utilities have been plotted from available surveys and records and their locations must be considered approximate only. There may be others, the existence of which is presently not known. The depth of utilities is assumed to be normal and customary. Contractor shall verify location and depth of all utilities prior to construction.

IT'S THE LAW IN ILLINOIS

PRIOR TO COMMENCING ANY CONSTRUCTION OR EXCAVATION, THE CONTRACTOR SHALL VERIFY THE LOCATION OF ALL UTILITIES BY CALLING:
J.U.L.I.E. * 1 - 8 0 0 - 8 9 2 - 0 1 2 3

* Joint Utilities Locating Information for Excavators.

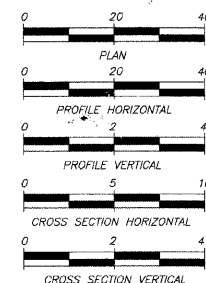

by *[Signature]*
date 6/15/2009
expires NOV.30, 2009

STATE OF ILLINOIS
DEPARTMENT OF TRANSPORTATION

Approved 4/21/2010
[Signature]
Village of Oreana, President

Passed 4/7/10
[Signature]
District 7 Engineer of Local Roads & Streets

Releasing for Bid Based on Limited Review 4/7/10
[Signature]
Deputy Director of Highways, Region 4 Engineer

INDEX TO SHEETS

Sheet No.	Description
1.	Cover Sheet
2.	Index to Sheets - Summary of Quantities
3.	Schedule of Quantities
4.	Schedule of Quantities
5.	Schedule of Quantities
6.	Typical Sections - General Notes - Index to Sheets
7.	Plan and Profile - West Street - Sta. 500+43.52 to 504+25.00
8.	Plan and Profile - West Street - Sta. 504+25.00 to 508+47.01
9.	Plan and Profile - Clay Street - Sta. 605+25.00 to 608+26.47
10.	Plan and Profile - Bower Street - Sta. 10+00.00 to 14+70.00
11.	Plan and Profile - Bower Street - Sta. 14+70.00 to 19+45.00
12.	Plan and Profile - Belle Street - Sta. 30+00.00 to 34+50.00
13.	Plan and Profile - Belle Street - Sta. 34+50.00 to 40+00.00
14.	Plan of Outfall Sewer - Sta. 604+00 Clay St. - Sta. 5+36.5
15.	Plan of Outfall Sewer - Sta. 5+36.5 - Sta. 11+33.0
16.	Plan of Outfall Sewer - Sta. 11+33.0 - Sta. 14+58.0
17.	Plan of Detention Pond & Outlet Pipe
18.	Storm Sewer Profiles - West Street
19.	Storm Sewer Profiles - Clay and Bower Street
20.	Storm Sewer Profiles - Belle Street
21.	Storm Sewer Profiles - Outfall Sewer
22.	Adjusting Water Main Details
23.	Traffic Control Plan
24.	Erosion Control Plan
25.	Pavement Jointing Details
26.	Pavement Marking and Signing Details
27.	Miscellaneous Details
28.	Miscellaneous Details
29.	Strip Map
30.	Cross Sections - West Street - Sta. 500+43.52 to 501+40.83
31.	Cross Sections - West Street - Sta. 502+13.0 to 504+21.27
32.	Cross Sections - West Street - Sta. 504+30.0 to 506+00.0
33.	Cross Sections - West Street - Sta. 506+43.0 to 508+47.01
34.	Cross Sections - Clay Street - Sta. 607+00.00 to 607+41.30
35.	Cross Sections - Clay Street - Sta. 608+33.14 to 604+26.47
36.	Cross Sections - Bower Street - Sta. 12+50.00 to 13+50.00
37.	Cross Sections - Bower Street - Sta. 13+47.50 to 15+28.55
38.	Cross Sections - Bower Street - Sta. 15+38.40 to 17+03.00
39.	Cross Sections - Bower Street - Sta. 17+35.00 to 17+35.00
40.	Cross Sections - Belle Street - Sta. 29+60.00 to 30+16.5
41.	Cross Sections - Belle Street - Sta. 31+26.50 to 32+50.00
42.	Cross Sections - Belle Street - Sta. 33+16.50 to 33+45.00
43.	Cross Sections - Belle Street - Sta. 34+50.00 to 35+28.48
44.	Cross Sections - Belle Street - Sta. 35+58.47 to 36+40.00
45.	Cross Sections - Belle Street - Sta. 37+17.50 to 38+50.00
46.	Cross Sections - Belle Street - Sta. 38+32.24 to 40+00.00

SUMMARY OF QUANTITIES

Code	Quantity	Unit	Item
20100110	54	UNIT	Tree Removal (6 to 15 Units Diameter)
20100210	84	UNIT	Tree Removal (Over 15 Units Diameter)
20200100	27040	CU YD	Earth Excavation
20200200	1183	CU YD	Trench Backfill, Special
20200300	230	FOOT	Excavation Trench, Special
20200400	8.6	ACRE	Seeding, Class 1 (Special)
20200500	860	FOOT	Temporary Erosion Control Seeding
20200600	401	FOOT	Perimeter Erosion Barrier
20200700	39	EACH	Inlet and Pipe Protection
20200800	7806	SG YD	Aggregate Base Course, Type A 4"
20200900	1183	SG YD	Aggregate Base Course, Type A 5"
20201000	652	SG YD	Aggregate Surface Course, Type A 6"
20201100	200	TON	Aggregate Surface Course, Type B
20201200	304	GALLON	Bituminous Materials (Prime Coat)
20201300	85	TON	Incidental Hot-Mix Asphalt Surfacing
20201400	6148	SG YD	Portland Cement Concrete Pavement 7"
20201500	840	SG YD	Protective Coat
20201600	111	SG YD	Portland Cement Concrete Driveway Pavement, 6 inch
20201700	5168	SG FT	Portland Cement Concrete Sidewalk 4 inch
20201800	2020	SG FT	Portland Cement Concrete Sidewalk 6 inch
20201900	56	SG FT	Detectable Warnings
20202000	154	SG YD	Driveway Pavement Removal
20202100	10	FOOT	Combination Curb and Gutter Removal
20202200	1652	SG FT	Sidewalk Removal
20202300	114	SG YD	Aggregate Shoulders, Type A 7"
20202400	503	FOOT	PIPE, CULVERT REMOVAL
20202500	1	EACH	Precast Reinforced Concrete Flared End Sections 24"
20202600	1	EACH	Precast Reinforced Concrete Flared End Sections 60"
20202700	40	FOOT	Storm Sewers, Class B, Type 1 4"
20202800	40	FOOT	Storm Sewers, Class B, Type 1 6"
20202900	40	FOOT	Storm Sewers, Class B, Type 1 8"
20203000	186	FOOT	Storm Sewers, Class B, Type 1 12"
20203100	57	FOOT	Storm Sewers, Class B, Type 1 24"
20203200	348	FOOT	Storm Sewers, Class B, Type 1 36"
20203300	277	FOOT	Storm Sewers, Class B, Type 1 42"
20203400	513	FOOT	Storm Sewers, Class B, Type 1 48"
20203500	117	FOOT	Storm Sewers, Class B, Type 1 60"
20203600	180	FOOT	Storm Sewers, Class B, Type 2 12"
20203700	31	FOOT	Storm Sewers, Class B, Type 2 15"
20203800	115	FOOT	Storm Sewers, Class B, Type 2 18"
20203900	66	FOOT	Storm Sewers, Class B, Type 2 24"
20204000	251	FOOT	Storm Sewers, Class B, Type 2 30"
20204100	196	FOOT	Storm Sewers, Class A, Type 1 EQUIVALENT ROUND - SIZE 48"
20204200	221	FOOT	Storm Sewers, Class A, Type 1 EQUIVALENT ROUND - SIZE 54"
20204300	316	FOOT	Storm Sewers, Class A, Type 1 EQUIVALENT ROUND - SIZE 60"
20204400	64	FOOT	Water Valves 6"
20204500	173	FOOT	Adjusting Water Main 4"
20204600	62	FOOT	Adjusting Water Main 6"
20204700	1	FOOT	Water Service Line 1"
20204800	6	EACH	Fire Hydrants to be Moved
20204900	6	EACH	Domestic Water Valves to be Moved
20205000	29	EACH	Manholes, Type A 4-Diameter, Type I Frame, Closed Lid
20205100	3	EACH	Manholes, Type A 6-Diameter, Type I Frame, Closed Lid
20205200	3	EACH	Manholes, Type A 7-Diameter, Type I Frame, Closed Lid
20205300	7	EACH	Inlets, Special, No. 1
20205400	12	EACH	Inlets, Special, No. 2
20205500	9	EACH	Inlets, Special, No. 3
20205600	4	EACH	Inlets, Special, No. 4
20205700	1	EACH	Inlets, Special, No. 5
20205800	3	EACH	Inlets, Special, No. 6
20205900	2	EACH	Inlets, Special, No. 7
20206000	1	EACH	Inlets to be Adjusted with New Type I Frame, Closed Lid
20206100	5	EACH	Valve Boxes to be Adjusted
20206200	2	EACH	Removing Manholes
20206300	3	EACH	Removing Inlets
20206400	14	EACH	Gutter Outlet
20206500	4044	FOOT	Combination Concrete Curb and Gutter, Type B-6-24
20206600	182	FOOT	Storm Sewers, Special 12"
20206700	435	FOOT	Storm Sewers, Special 16"
20206800	66	TON	Storm Sewers, Special 42"
20206900	10	TON	Calcium Chloride Applied
20207000	130	FOOT	Chain Link Fence to be Removed and Re-Erected
20207100	1	CAL MO	Engineer's Field Office, Type B
20207200	1	L SUM	Mobilization
20207300	1	L SUM	Traffic Control and Protection
20207400	383	FOOT	Polyurea Pavement Marking Type I - Line 6"
20207500	60	FOOT	Polyurea Pavement Marking Type I - Line 12"
20207600	9	EACH	Manholes, Type A 8-Diameter, Type I Frame, Closed Lid
20207700	2	EACH	Manholes, Type A 9-Diameter, Type I Frame, Closed Lid
20207800	4	EACH	Manholes, Type A 10-Diameter, Type I Frame, Closed Lid
20207900	4	EACH	Connect to Existing Structure
20208000	1	L SUM	Railroad Protective Liability Insurance
20208100	160	FOOT	Slotted Drain 12" with 2 1/2" Slot
20208200	1	EACH	Storm Sewer Top 18"
20208300	1	EACH	Storm Sewer Top 24"
20208400	27	FOOT	12" Schedule 20 Welded Steel Pipe w/ End Seals

* Speciality Item

ROUTE NO.	SECTION	CITY	TOTAL SHEETS	SHEET NO.
05-0000-01-RP		OREANA	46	2
FED. ROAD DIST. NO.	ILLINOIS		PROJECT	HPP-0913 (001)

CONTRACT NUMBER 95537

REVISIONS	NO.	BY	DATE
	1	MAP	10-09-07
	2	MAP	4-7-08
	3	MAP	11-6-08

DESIGNED: MHP
DRAWN: Les Linkins
FIELD BOOK: XXXX
SCALE: N/A
DATE: Aug. 2006
JOB NO.: 06-040A

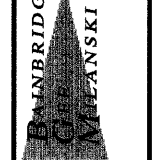

VILLAGE OF OREANA, ILLINOIS
SAFE TRAIL PROJECT
INDEX TO SHEETS - SUMMARY OF QUANTITIES
TIE POINTS

TIES TO CONTROL POINTS

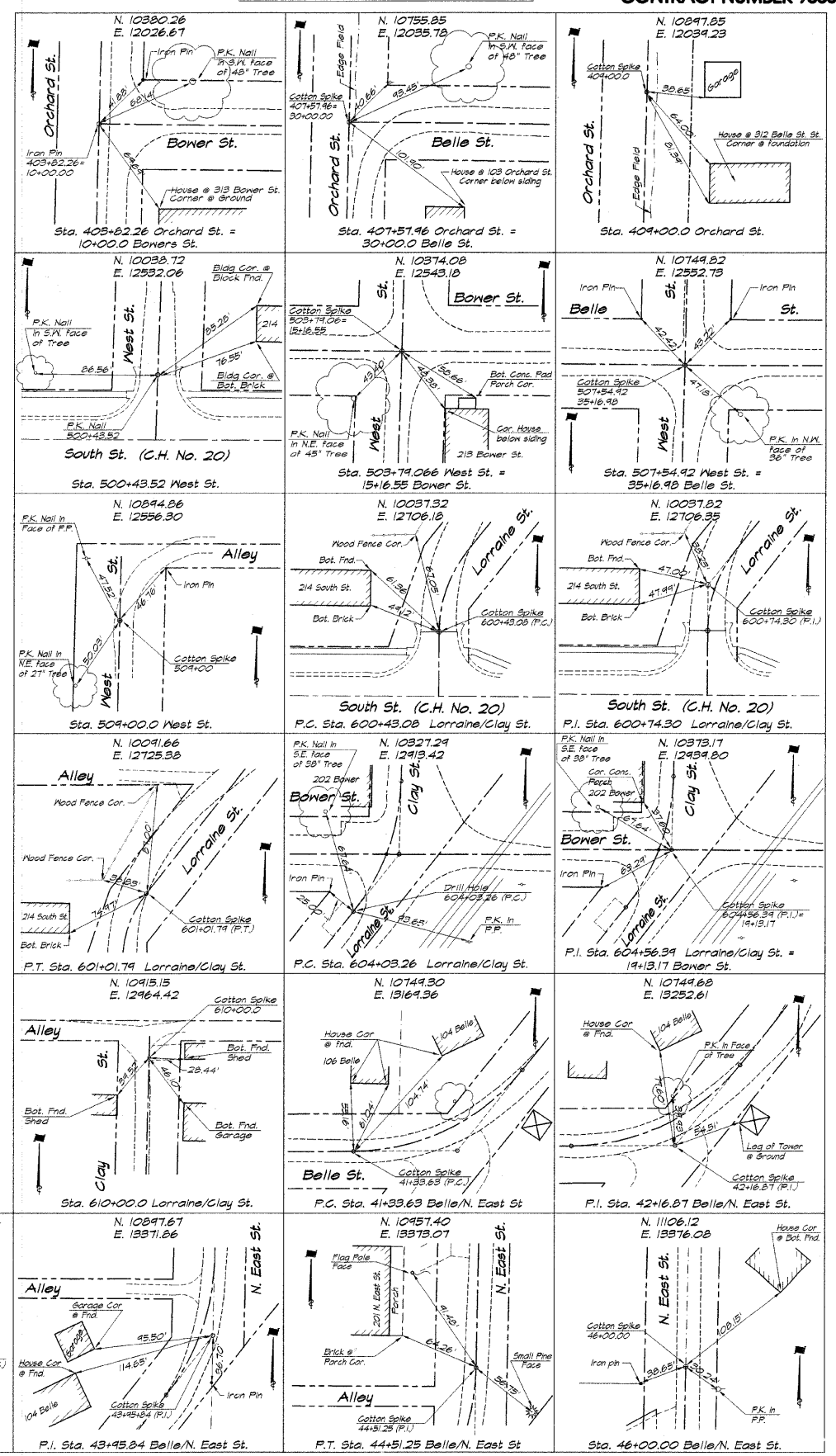

EARTHWORK SCHEDULE

Location	20200100 Earth Excavation Cu Yd	Earth Excav. Adj. for 25% Shrink Cu Yd	Embankment Cu Yd	Earth Balance Waste (+) Shortage (-) Cu Yd
West Street				
500+43.5 - 500+65.5	30	22	1	+21
500+65.5 - 501+00.0	58	44	3	+18
501+00.0 - 501+15.0	187	140	5	+137
501+15.0 - 501+40.8	50	37	0	+13
501+40.8 - 502+13.0	61	46	0	+15
502+13.0 - 502+60.5	101	76	2	+25
502+60.5 - 502+87.0	50	37	2	+15
502+87.0 - 503+37.8	48	35	1	+13
503+37.8 - 503+79.1	68	51	0	+17
503+79.1 - 504+21.8	62	47	0	+15
504+21.8 - 504+50.0	41	31	8	+10
504+50.0 - 504+93.5	77	58	4	+19
504+93.5 - 505+09.5	36	27	1	+9
505+09.5 - 505+67.4	170	127	6	+43
505+67.4 - 506+00.0	48	35	2	+13
506+00.0 - 506+43.1	126	94	2	+32
506+43.1 - 507+18.1	188	141	0	+47
507+18.1 - 507+54.9	49	37	0	+12
507+54.9 - 507+97.8	38	29	4	+9
507+97.8 - 508+26.5	37	28	4	+9
SUB TOTAL	1617	1213	48	+405
Clay Streets				
607+00.0 - 607+50.0	41	32	3	+9
607+50.0 - 607+82.5	52	39	3	+13
607+82.5 - 607+91.8	18	13	0	+5
607+91.8 - 608+33.1	62	47	0	+15
608+33.1 - 608+76.5	54	40	0	+14
608+76.5 - 609+00.0	28	17	2	+11
609+00.0 - 609+26.5	17	12	1	+5
SUB TOTAL	267	200	9	+67
Boner Street				
12+40.0 - 12+66.0	18	14	1	+5
12+66.0 - 12+90.0	26	20	2	+6
12+90.0 - 13+18.0	48	36	2	+12
13+18.0 - 13+31.5	27	20	0	+7
13+31.5 - 13+50.0	33	25	2	+8
13+50.0 - 13+71.5	48	35	6	+13
13+71.5 - 14+50.0	113	85	5	+28
14+50.0 - 14+74.5	47	35	3	+12
14+74.5 - 15+04.6	106	79	2	+27
15+28.6 - 15+58.4	100	75	0	+25
15+58.4 - 16+00.0	41	31	1	+10
16+00.0 - 16+23.0	54	40	0	+14
16+23.0 - 16+50.0	58	44	1	+14
16+50.0 - 17+03.0	108	81	2	+27
17+03.0 - 17+35.0	61	46	1	+15
17+35.0 - 17+53.5	24	18	1	+6
17+53.5 - 17+85.0	27	20	0	+7
SUB TOTAL	1036	777	29	+259
Belle Street				
29+60.0 - 30+00.0	56	42	0	+14
30+00.0 - 30+42.0	111	83	2	+28
30+42.0 - 30+48.5	14	10	1	+4
30+48.5 - 30+70.0	66	49	1	+17
30+70.0 - 31+16.5	151	113	0	+38
31+16.5 - 31+26.5	31	23	0	+8
31+26.5 - 31+50.0	56	42	3	+14
31+50.0 - 31+70.5	78	58	10	+20
31+70.5 - 32+34.5	83	62	10	+21
32+34.5 - 32+50.0	24	18	4	+6
32+50.0 - 33+16.5	114	84	11	+30
33+16.5 - 33+49.0	5	4	0	+1
33+49.0 - 33+50.0	56	42	5	+14
33+50.0 - 33+55.0	80	60	7	+20
33+55.0 - 34+50.0	118	88	9	+30
34+50.0 - 34+75.0	48	36	4	+12
34+75.0 - 35+05.0	97	73	5	+20
35+05.0 - 35+59.0	91	68	0	+23
35+59.0 - 36+00.0	78	59	1	+19
36+00.0 - 36+23.5	56	42	0	+14
36+23.5 - 36+40.0	54	40	1	+14
36+40.0 - 36+90.0	118	88	0	+30
36+90.0 - 37+17.5	107	80	0	+27
37+17.5 - 37+50.0	126	95	0	+31
37+50.0 - 38+00.0	153	115	0	+38
38+00.0 - 38+19.0	52	39	0	+13
38+19.0 - 38+50.0	78	58	1	+20
38+50.0 - 39+82.2	156	116	1	+40
39+82.2 - 39+122.2	102	77	0	+25
39+122.2 - 39+66.3	84	67	4	+17
39+66.3 - 40+00.0	36	27	6	+10
SUB TOTAL	2427	1820	30	+607
Detention Pond/Access Dr.	24613	18460	0	+18460
TOTAL	21040	20280	90	20190

FIELD TILES - ROOF DRAINS ALLOWANCE

Location	Storm Sewer, Class B, Type I		
	4"	6"	8"
Various Locations	40	40	40

ADJUSTING WATER MAIN

Location	12" Schedule 20 Welded Steel Pipe w/ End Seals	
	4"	6"
Intersection Belle & West Streets	84	—
Intersection Belle & Clay Streets	—	132
Sta. 10+49.0 OUTFALL SEWER	—	41
TOTALS	84	173

P.C.C. SIDEWALK

Location	42400100	42400300	42400800	42001300
	4-inch Sq Ft	6-inch Sq Ft	Detectable Warnings Sq Ft	Prot Coat Sq Yd
West Street				
Rt. 500+32.5 - Rt. 500+48.1	50	—	—	—
Rt. 500+48.1 - Rt. 500+85.9	—	163	—	—
Rt. 500+85.9 - Rt. 501+62.6	307	—	—	—
Rt. 501+62.6 - Rt. 501+87.4	—	99	—	—
Rt. 501+87.4 - Rt. 502+00.6	58	—	—	—
Rt. 502+00.6 - Rt. 502+25.4	—	99	—	—
Rt. 502+25.4 - Rt. 502+74.6	197	—	—	—
Rt. 502+74.6 - Rt. 502+99.4	—	99	—	—
Rt. 502+99.4 - Rt. 503+61.5	248	—	—	—
Rt. 503+61.5 - Rt. 504+03.0	25	—	—	—
Rt. 504+03.0 - Rt. 504+94.6	342	—	—	—
Rt. 504+94.6 - Rt. 505+24.4	—	119	—	—
Rt. 505+24.4 - Rt. 505+55.0	122	—	—	—
Rt. 505+55.0 - Rt. 505+83.0	—	126	—	—
Rt. 505+83.0 - Rt. 507+38.0	619	—	—	—
Rt. 507+38.0 - Rt. 507+80.5	22	—	—	—
Boner Street	—	102	—	—
Lt. 13+09.0 - Lt. 13+34.4	—	—	—	—
Lt. 13+34.4 - Lt. 13+80.6	185	—	—	—
Lt. 13+80.6 - Lt. 14+12.4	—	127	—	—
Lt. 14+12.4 - Lt. 14+99.0	347	—	—	—
Lt. 15+35.5 - Lt. 15+42.0	33	—	—	—
Lt. 15+42.0 - Lt. 16+35.0	356	—	—	—
Belle Street	—	113	—	—
Lt. 30+37.5 - Lt. 30+65.5	—	—	—	—
Lt. 30+65.5 - Lt. 31+09.1	179	—	—	—
Lt. 31+09.1 - Lt. 31+43.9	—	139	—	—
Lt. 31+43.9 - Lt. 31+75.4	126	—	—	—
Lt. 31+75.4 - Lt. 32+05.7	—	121	—	—
Lt. 32+05.7 - Lt. 33+03.4	99	—	—	—
Lt. 33+03.4 - Lt. 33+34.7	—	125	—	—
Lt. 33+34.7 - Lt. 33+78.1	174	—	—	—
Lt. 33+78.1 - Lt. 34+02.9	—	99	—	—
Lt. 34+02.9 - Lt. 34+55.5	210	—	—	—
Lt. 34+55.5 - Lt. 34+91.5	—	144	—	—
Lt. 34+91.5 - Lt. 35+49.0	38	—	—	—
Lt. 35+49.0 - Lt. 35+86.5	41	—	—	—
Lt. 35+86.5 - Lt. 36+18.1	266	—	—	—
Lt. 36+18.1 - Rt. 36+37.9	—	99	—	—
Rt. 36+37.9 - Rt. 37+05.1	269	—	—	—
Rt. 37+05.1 - Rt. 37+29.9	—	99	—	—
Rt. 37+29.9 - Rt. 38+00.6	283	—	—	—
Rt. 38+00.6 - Rt. 38+37.4	—	147	—	—
Rt. 38+37.4 - Rt. 39+00.0	250	—	—	—
Lt. 39+00.0 - Lt. 39+50.0	35	—	—	—
TOTALS	5168	2020	—	224

P.C.C. DRIVEWAY PAVEMENT, 6" & PROTECTIVE COAT

Location	42300200	42001300
	Sq Yd	Sq Yd
West Street		
Rt. 500+65.5	40	—
Rt. 501+75.0	22	—
Lt. 502+13.0	22	—
Lt. 502+60.5	31	—
Rt. 502+87.0	22	—
Lt. 504+93.5	30	—
Rt. 505+09.5	41	—
Lt. 506+43.0	30	—
Clay Streets	—	20
Rt. 607+82.5	—	20
Boner Street	—	31
Lt. 13+18.0	—	43
Lt. 13+31.5	—	35
Lt. 13+49.5	—	54
Lt. 15+65.0 - Lt. 16+35.0	—	33
Rt. 16+23.0	—	43
Rt. 17+03.0	—	—
Belle Street	—	30
Lt. 30+48.5	—	66
Rt. 30+70.0	—	41
Rt. 31+16.5	—	34
Lt. 31+26.5	—	28
Lt. 31+90.5	—	30
Rt. 32+34.5	—	30
Lt. 33+16.5	—	22
Lt. 33+49.0	—	44
Rt. 33+50.0	—	32
Lt. 34+73.5	—	22
Rt. 36+23.5	—	30
Lt. 36+90.0	—	22
Rt. 37+17.5	—	31
Lt. 37+26.0 - Lt. 37+71.0	—	38
Lt. 38+06.0	—	66
Rt. 38+19.0	—	111
TOTALS	—	1111

EXPLORATION TRENCH, SPECIAL

Location	42130010 Foot
West Street	
13.5' Lt. 501+60.0	10
14.0' Lt. 502+60.0	10
14.0' Lt. 503+66.0	10
27.0' Rt. 503+67.5	10
13.0' Lt. 503+79.0	10
13.0' Lt. 503+88.0	10
14.0' Lt. 504+38.5	10
14.0' Lt. 507+43.0	10
4.0' Lt. 507+75.0	10
Clay Street	10
9.0' Rt. 607+65.0	10
14.0' Lt. 608+28.0	10
7.0' Rt. 608+29.0	10
14.0' Lt. 608+50.0	10
14.0' Lt. 609+00.0	10
Boner Street	10
14.0' Rt. 12+50.0	10
13.5' Rt. 12+95.0	10
Belle Street	10
13.5' Lt. 32+60.0	10
Outfall Sewer	10
67.0' Rt. 3+59.0	10
70.0' Rt. 7+41.5	10
15.0' Rt. 7+41.5	10
9+00.0	10
10+40.0	10
11+33.0	10
TOTAL	230

MISCELLANEOUS PAVING SCHEDULE

Location	35100400	40200500	40800010	40800050	48100600
	Agg Base Course Type A 5" Sq Yd	Agg Surf Course Type A 6" Sq Yd	Bit Mat's Prime Coat Gal	Incld Hot-Mix Asph Surfacing Ton	Agg Shlts Type A 7" Sq Yd
West Street					
Rt. 500+65.5	—	3	—	—	—
Rt. 501+75.0	—	23	—	—	—
Lt. 501+90.85	—	33	—	—	—
Rt. 502+13.0	—	6	—	—	—
Lt. 502+60.5	—	2	—	—	—
Rt. 502+87.0	—	7	—	—	—
Lt. 504+93.5	—	—	—	—	—
Lt. 505+67.4	—	36	—	—	—
Lt. 506+43.0	—	7	—	—	—
CL 507+97.8 - CL 508+47.8	103	—	40	11.5	—
Lt. 508+02.81 - Lt. 508+47.8	—	—	—	—	10
Rt. 508+02.81 - Rt. 508+47.8	—	—	—	—	10
Clay Streets	—	—	—	—	—
Rt. 607+82.5	—	—	—	—	—
CL 608+76.47 - CL 609+26.47	103	—	40	11.4	—
Lt. 608+81.47 - Lt. 609+26.47	—	—	—	—	10
Rt. 608+81.47 - Rt. 609+26.47	—	—	—	—	10
Boner Street	—	—	—	—	—
CL 12+40.00 - CL 12+90.00	116	—	46	13.0	—
Lt. 12+40.00 - Lt. 12+85.00	—	—	—	—	10
Rt. 12+40.00 - Rt. 12+84.00	—	—	—	—	5
Rt. 12+79.0 - Rt. 12+85.0	—	—	—	—	1
Rt. 12+66.0	—	—	—	—	—
Lt. 13+18.0	—	—	—	—	—
Lt. 13+49.0	—	—	—	—	—
Rt. 16+23.0	—	—	—	—	—
Rt. 17+03.0	—	—	—	—	—
Lt. 17+40.00 - Lt. 17+85.0	—	—	—	—	10

ROUTE NO.	SECTION	CITY	TOTAL SHEETS	SHEET NO.
	05-0001-00-RP	OREANA	46	5
FED. ROAD DIST. NO.	ILLINOIS		PROJECT HPP-0913 (001)	
CONTRACT NUMBER 95537				

UTILITY ADJUSTMENTS

Location	56400100 Fire Hydrant to be Moved Each	56500100 Dom Meter Vaults to be Moved Each	56500300 Dom Meter Vaults to be Adjusted Each	60260400 Inlet Adj./ New Ty, CL Each	60266600 Valve Boxes to be Adjusted Each	60500040 Removing Manholes Each	60300080 Removing Inlets Each
Nest Street							
21' Rt. 501+64.0							
20' Lt. 502+09.0							
3' Lt. 503+43.0							
13' Lt. 503+54.0							
18' Rt. 503+59.0							
18' Lt. 503+94.0							
24' Rt. 504+04.0							
13' Lt. 504+10.0							
21' Lt. 504+67.0							
21' Rt. 504+71.0							
18' Lt. 507+35.0							
4' Lt. 507+55.0							
Clay Street							
15' Rt. 607+73.0							
Bower Street							
14' Rt. 12+20.0							
25' Lt. 13+75.0							
20' Rt. 13+92.0							
21' Rt. 14+90.0							
12' Rt. 15+47.0							
19' Rt. 15+88.0							
14' Rt. 15+90.0							
24' Lt. 16+24							
23' Lt. 16+60							
23' Lt. 16+97							
22' Rt. 16+88.0							
Belle Street							
19' Lt. 30+93.0							
24' Rt. 30+93.0							
24' Lt. 31+02.0							
22' Lt. 31+44.0							
24' Rt. 31+46.0							
22' Lt. 32+05.0							
25' Rt. 32+20.0							
24' Rt. 32+85.0							
21' Lt. 32+90.0							
22' Lt. 33+50.0							
25' Rt. 33+51.0							
23' Lt. 34+37.0							
22' Lt. 35+87.0							
18' Rt. 36+17.0							
21' Rt. 36+71.0							
22' Lt. 36+84.0							
22' Lt. 37+07.0							
20' Rt. 37+61.0							
22' Lt. 37+65.0							
19' Rt. 38+43.0							
22' Lt. 38+43.0							
16' Rt. 38+88.0							
17' Lt. 39+48.0							
30' Rt. 39+02.0							
25' Lt. 39+43.0							
21' Lt. 39+59.0							
17' Rt. 39+64.0							
TOTALS	1	6	29	1	5	2	8

DRAINAGE STRUCTURES

Location	60218400 Manhole, Type A-1C 4' Dia. Each	60223800 Manhole, Type A-1C 6' Dia. Each	60224446 Manhole, Type A-1C 7' Dia. Each	60200888 Manhole, Type A-1C 8' Dia. Each	60200998 Manhole, Type A-1C 9' Dia. Each	60201088 Manhole, Type A-1C 10' Dia. Each	60242500 Inlets, Special No. 1 Each	60242600 Inlets, Special No. 2 Each	60242700 Inlets, Special No. 3 Each	60242800 Inlets, Special No. 4 Each	60242901 Inlets, Special No. 5 Each	60242802 Inlets, Special No. 6 Each	60242803 Inlets, Special No. 7 Each
Nest Street													
13.5' Lt. 501+60.0													
14.0' Rt. 501+60.0													
14.0' Lt. 502+60.0													
13.5' Rt. 502+60.0													
3.0' Lt. 503+74.0													
14.0' Lt. 506+35.5													
4.0' Lt. 506+35.5													
14.0' Rt. 506+35.5													
4.0' Lt. 507+55.0													
4.0' Lt. 507+85.0													
21.5' Lt. 507+98.0													
20.5' Rt. 507+98.0													
Clay Street													
13.5' Lt. 607+65.0													
CL 607+65.0													
13.5' Rt. 607+65.0													
14.0' Lt. 608+28.0													
20.0' Lt. 609+00.0													
14.0' Lt. 609+00.0													
15.0' Rt. 609+00.0													
14.0' Lt. 610+33.0													
Bower Street													
14.0' Rt. 12+50.0													
13.5' Lt. 12+50.0													
CL 12+50.0													
13.5' Rt. 12+45.0													
20.0' Lt. 14+74.5													
20.3' Lt. 14+93.5													
21.6' Rt. 14+93.5													
22.7' Rt. 15+36.3													
CL 15+30.0													
20.0' Lt. 15+58.0													
14.0' Lt. 15+58.0													
13.5' Lt. 17+30.0													
CL 17+30.0													
13.5' Rt. 17+30.0													
Belle Street													
13.5' Lt. 32+60.0													
CL 32+60.0													
13.5' Rt. 32+60.0													
13.5' Lt. 34+44.0													
CL 34+44.0													
13.5' Rt. 34+44.0													
21.1' Rt. 34+43.8													
23.8' Rt. 35+36.1													
14.0' Lt. 37+48.0													
14.0' Rt. 37+48.0													
5.0' Rt. 37+53.0													
13.5' Lt. 38+82.0													
13.5' Lt. 39+68.0													
CL 39+68.0													
13.5' Rt. 39+68.0													
Outfall Saver													
2+57.0													
4+14.0													
5+36.5													
71.5' Rt. 5+60.4													
7+41.5													
35.0' Rt. 7+41.5													
78.0' Rt. 7+41.5													
4+71.5													
4+86.5													
37.0' Rt. 10+06.0													
10+06.0													
11+59.0													
13+15.0													
TOTALS	8	3	3	3	2	4	7	12	4	4	1	3	2

CURB AND GUTTER

Location	60603300 Gutter Outlet Each	60603300 Type B-6.24 Foot	60603300 Protective Coat Sq Yd
Nest Street			
Lt. 500+43.52 - Lt. 503+36.16		243	100
Rt. 500+43.52 - Rt. 503+36.16		243	101
Lt. 503+36.16 - Rt. 14+75.65		45	15
Rt. 503+36.16 - Lt. 15+57.26		43	15
Lt. 504+20.50 - Lt. 14+75.00		44	15
Rt. 504+22.04 - Lt. 15+54.53		45	15
Lt. 504+20.50 - Lt. 507+12.34		242	100
Rt. 504+22.04 - Rt. 507+13.89		242	100
Lt. 507+12.34 - Rt. 34+74.40		44	15
Rt. 507+13.89 - Rt. 35+58.07		43	15
Lt. 507+96.37 - Lt. 34+75.52		44	15
Rt. 507+97.81 - Lt. 35+54.87		45	15
Lt. 507+96.37 - Lt. 508+02.81		1	2
Rt. 507+97.81 - Rt. 508+02.81		1	2
Clay Street			
Lt. 607+45.00 - Lt. 607+50.00		1	2
Rt. 607+45.00 - Rt. 607+50.00		1	2
Lt. 607+30.00 - Lt. 607+40.17		40	14
Rt. 607+30.00 - Rt. 607+42.43		42	14
Lt. 607+40.17 - Rt. 38+81.27		45	15
Rt. 607+42.43 - Rt. 39+70.00		48	16
Lt. 608+74.19 - Lt. 38+83.20		43	15
Rt. 608+76.47 - Lt. 39+70.00		47	16
Lt. 608+74.19 - Lt. 608+81.47		2	2
Rt. 608+76.47 - Rt. 608+81.47		1	2
Bower Street			
Lt. 12+80.00 - Lt. 12+85.00		1	2
Rt. 12+80.00 - Rt. 12+85.00		1	2
Lt. 12+85.00 - Rt. 14+75.65		189	64
Lt. 12+85.00 - Lt. 14+75.11		190	64
Rt. 15+57.26 - Rt. 17+35.00		178	61
Lt. 15+54.53 - Lt. 17+35.00		175	60
Lt. 17+35.00 - Lt. 17+40.00		1	2
Rt. 17+35.00 - Lt. 17+40.00		1	2
Belle Street			
Lt. 30+30.94 - Lt. 30+35.94		1	2
Rt. 30+36.47 - Rt. 30+41.47		1	2
Rt. 30+41.47 - Rt. 34+74.40		433	148
Lt. 30+35.94 - Lt. 34+75.52		440	151
Rt. 35+58.07 - Rt. 38+81.27		323	110
Lt. 35+54.87 - Lt. 38+83.20		323	110
Lt. 39+70.00 - Lt. 39+75.00		1	2
Rt. 39+70.00 - Rt. 39+75.00		1	2
TOTALS	14	4044	1407

WATER SERVICE LINE, 1"

Location	56200300 Foot
Clay Street	
13' Rt. 607+73.0	10
Bower Street	
19' Rt. 13+20.0	10
25' Lt. 13+74.0	8
21' Rt. 14+90.0	15
Belle Street	
22' Lt. 36+84.0	11
22' Lt. 37+65.0	8
TOTAL	62

**SLOTTED DRAIN
12" with 2 1/2" SLOT**

Location	20065145 Foot
13.75' Lt. 506+11.0 - 13.75' Lt. 506+60.0	40
13.75' Rt. 506+11.0 - 13.75' Rt. 506+60.0	40
13.75' Lt. 37+23.5 - 13.75' Lt. 37+72.5	40
13.75' Rt. 37+23.5 - 13.75' Rt. 37+72.5	40
TOTAL	160

WATER VALVES, 6"

N O T E S

- The Sanded Longitudinal Joint or Grouted-In-Place Tie Bar Joint shall be in accordance with Standard 420001
- Combination Concrete Curb & Gutter, Type B-6.24 shall conform to Standard 606001.
- Sanded Contraction Joints shall conform to Standard 420001. The layout of the joints shall conform to Standard 420101 except as modified on the Detail Sheet. The dowel bar for the Sanded Contraction Joint shall be 1/4 inches in diameter.
- See Standard 420101 for the Detail of Traverse Construction Joint.
- All sanded joints shall be sealed with a hot-poured joint sealer meeting the requirements of Art 1050.02 of the Standard Specifications.

ROUTE NO.	SECTION	CITY	TOTAL SHEETS	SHEET NO.
	05-00001-00-PP	OREANA	46	6
FED. ROAD DIST. NO.	ILLINOIS		PROJECT	HPP-0913 (001)

CONTRACT NUMBER 95537

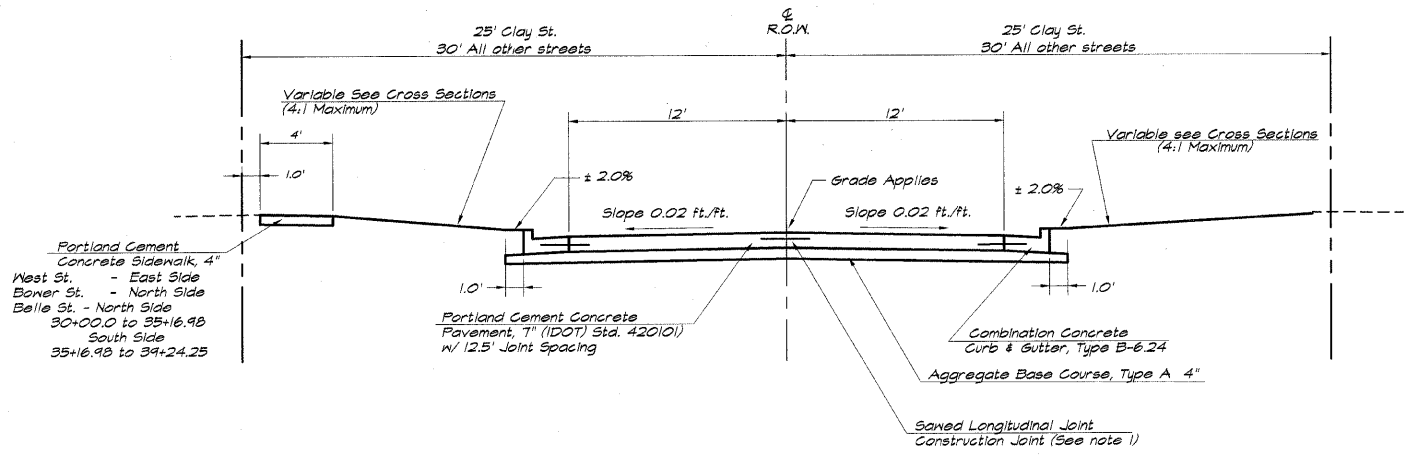

TYPICAL SECTION - SAFETEA-LU PROJECT

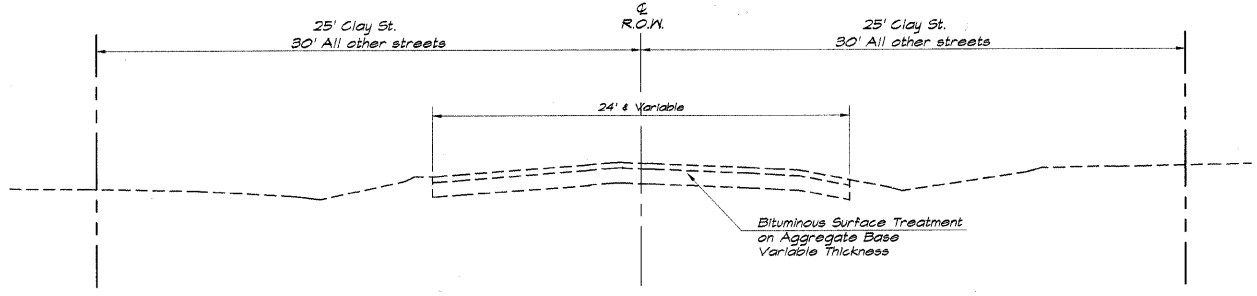

TYPICAL EXISTING SECTION

BENCH MARKS

- Bronze Cap on NE leg of Water Tower @ Water Plant (Control Elevation) Elev. 688.71
- Cotton Spike in Utility Pole on East Side of East Street North of Belle Street (1st Pole North) Sta. 44+20 Rt. 22' - Elev. 684.77
- Top of Nut (Open/Close) on Fire Hydrant @ NE corner Clay & Belle Streets - Elev. 686.71 25' Lt. Sta. 39+43.6
- Cotton Spike in Utility Pole on NW corner of West & Belle Streets - Elev. 685.89 25' Lt. Sta. 34+46
- Top 'M' in Mueller on Fire Hydrant on N. Side of Belle St. East of Orchard Street - Elev. 688.33 22.7' Lt. Sta. 30+42.7
- Top 'M' in Mueller on Fire Hydrant on NE corner Orchard & Bower Streets - Elev. 689.99 34.9' Lt. Sta. 10+30
- Top 'M' in Mueller on Fire Hydrant on South side of Bower West of West Street - Elev. 688.25 21.2' Rt. Sta. 14+15.8 (East ft. of 305 Bower St.)
- Top 'M' in Mueller on Fire Hydrant on South side of Bower West of Clay Street - Elev. 690.40 24.5' Rt. Sta. 18+02.8 (across from 206 Bower St.)
- Cotton Spike in Utility Pole on South side of South St. @ Lorraine St. - Elev. 690.44 (across from Old Library)
- Top Survey Marker @ South St. & Orchard St. - 687.54 CL Sta. 400+00.0

G E N E R A L N O T E S

This Section shall be constructed in accordance with the Plans, Standard Specifications for Road and Bridge Construction, adopted January 1, 2007, Supplemental Specifications, and the Special Provisions.

Any reference to the Illinois Division of Highway Standards shall mean the latest revision to said Standards.

Existing concrete or asphalt driveways and at the beginning or end of each street shall be neatly sanded full depth at the locations where the Proposed Construction will abut the existing. The cost of this work shall be considered included in the cost of "Earth Excavation"

At all locations where the Proposed P.C.C. Pavement is less than Two (2) feet in width, the pavement shall be poured Monolithic with the Proposed Standard Barrier Curb and Gutter.

All earth surfaces disturbed in conjunction of the new pavement and appurtenances shall be seeded in accordance with Section 250 and the Special Provisions.

All radii shown for the Standard Barrier Curb and Gutter are to edge of pavement.

The location of the various underground utilities as shown on the plans are from information furnished by the various Utility Companies, record drawings, and field surveys. It is the Contractor's obligation to establish the actual location of the utilities. The Contractor shall use special care when conducting operations near the utilities so as to prevent damage to them.

The cost of removing any miscellaneous items located within the limits of this Improvement and which have not been accounted for as a pay items shall be considered included in the contract.

All erosion control products furnished shall be specifically recommended by the manufacturer for the use specified in Section 250 of the Standard Specifications, BDE 80087, the SWPPP and in the erosion control plan. Prior to the approval and use of the product, the contractor shall submit to the engineer a notarized certification by the producer stating the intended use of the product and that the physical properties required for this application are met or exceeded. The contractor shall provide manufacturer installation procedures to facilitate the engineer in construction inspection.

STRUCTURAL DESIGN INFORMATION

Structural Design Traffic Year : 2018 (400 ADT)
 PV = 348 SU = 50 MU = 2
 Street Classification : Class III

Percent of Structural Design Traffic in Design Lane
 P = 50% S = 50% M = 50%
 Traffic Factor : TF = 0.071 (Rigid)

Minimum Soil Support:
 IBS = 2.0 (Assumed) TF Minimum = 0.50

Pavement Structural Materials:
 P.C.C. Pavement, 7" for 12.5' Joint Spacing

Mixture Uses	AC/PS	RAP %	Design Air Yields	Mixture Composition	Friction Aggregate
Incidental Hot-Mix Asphalt Surfacing	PS-64-22	15	4.0 @ 50 gradation	IL 4.5	Mix C
Hot-Mix Asph Base Cse, 5"	PS-64-22	30	2.0 @ 30 gradation	BAM IL 19.0	N/A

L E G E N D

- P.C.C. DRIVEWAY PAVEMENT, 6" and 8"
- 2 INCH INCIDENTAL HOT-MIX ASPHALT SURFACING ON AGGREGATE BASE COURSE, TYPE A, 5"
- P.C.C. SIDEWALK
- AGGREGATE SURFACE COURSE, TYPE A, 6"
- CONCRETE REMOVAL
- PROPOSED MANHOLE
- PROPOSED INLET
- EXISTING SANITARY SEWER
- PROPOSED STORM SEWER UNDER 15"
- PROPOSED STORM SEWER OVER 15"
- PROPOSED WATERMAIN
- EXISTING WATERMAIN
- EXISTING GAS MAIN
- EXISTING TELEPHONE CABLE
- EXISTING DOMESTIC METER VAULT
- EXISTING DOMESTIC WATER SERVICE BOX
- PROPOSED DOMESTIC METER VAULT
- PROPOSED DOMESTIC WATER SERVICE BOX
- PROPOSED VALVE BOX
- EXISTING VALVE BOX
- EXISTING FIRE HYDRANT
- TEMPORARY EASEMENT
- PROPOSED RIGHT-OF-WAY
- EXISTING RIGHT-OF-WAY

VILLAGE OF OREANA, ILLINOIS
SAFE TEALU PROJECT

TYPICAL SECTIONS - GENERAL NOTES - LEGEND

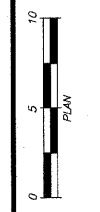

BAINBRIDGE & ASSOCIATES, INC.
Consulting Engineers
1670 SOUTH TAYLORVILLE ROAD
DECATUR, ILLINOIS
Illinois License 194-001285

DESIGNED	SCALE	REVISIONS
MHP	1" = 5'	NO. BY DATE
DRWN		1 MHP 7-30-04
LES JENKINS	DATE	
FIELD BOOK	May 2006	
	JOB NO.	
	06-040A	

ROUTE NO.	SECTION	CITY	TOTAL SHEETS	SHEET NO.
05-00001-00-RP		OREANA	46	7
FED. ROAD DIST. NO.	ILLINOIS		PROJECT	HPP-0913 (001)

CONTRACT NUMBER 95537

REVISIONS	NO.	DATE	BY	APP.
DESIGNED				
DRAWN				
CHECKED				
IN CHARGE				

PAUL BRIDGE & ASSOCIATES, INC.
Consulting Engineers
1670 SOUTH TAYLORVILLE ROAD
DECATUR ILLINOIS 62521
Illinois License 18-001556

VILLAGE OF OREANA, ILLINOIS
SAFE T&L PROJECT
PLAN AND PROFILE
WEST STREET
STATION 500+00 TO 504+25.00

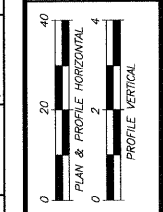

NOTE:
Storm Sewer from Lt. 503+57.0 to Lt. 503+74.0, Lt. 503+74.0 to Lt. 503+74.0 and Rt. 503+57.0 to Rt. 503+74.0 shall be Class B, Type 2, Special

NOTICE
Removal of the 16" Clay Sewer is incidental to the trenching for the proposed 18" Storm Sewer. In those areas where the proposed 18" moves away from the existing 16", over excavate trench to ascertain if there is any connections from the East.

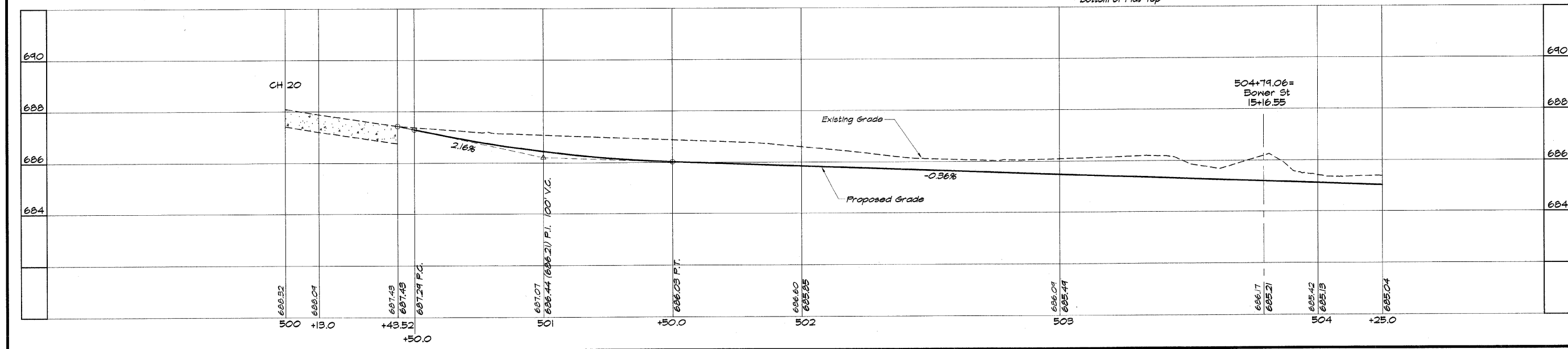
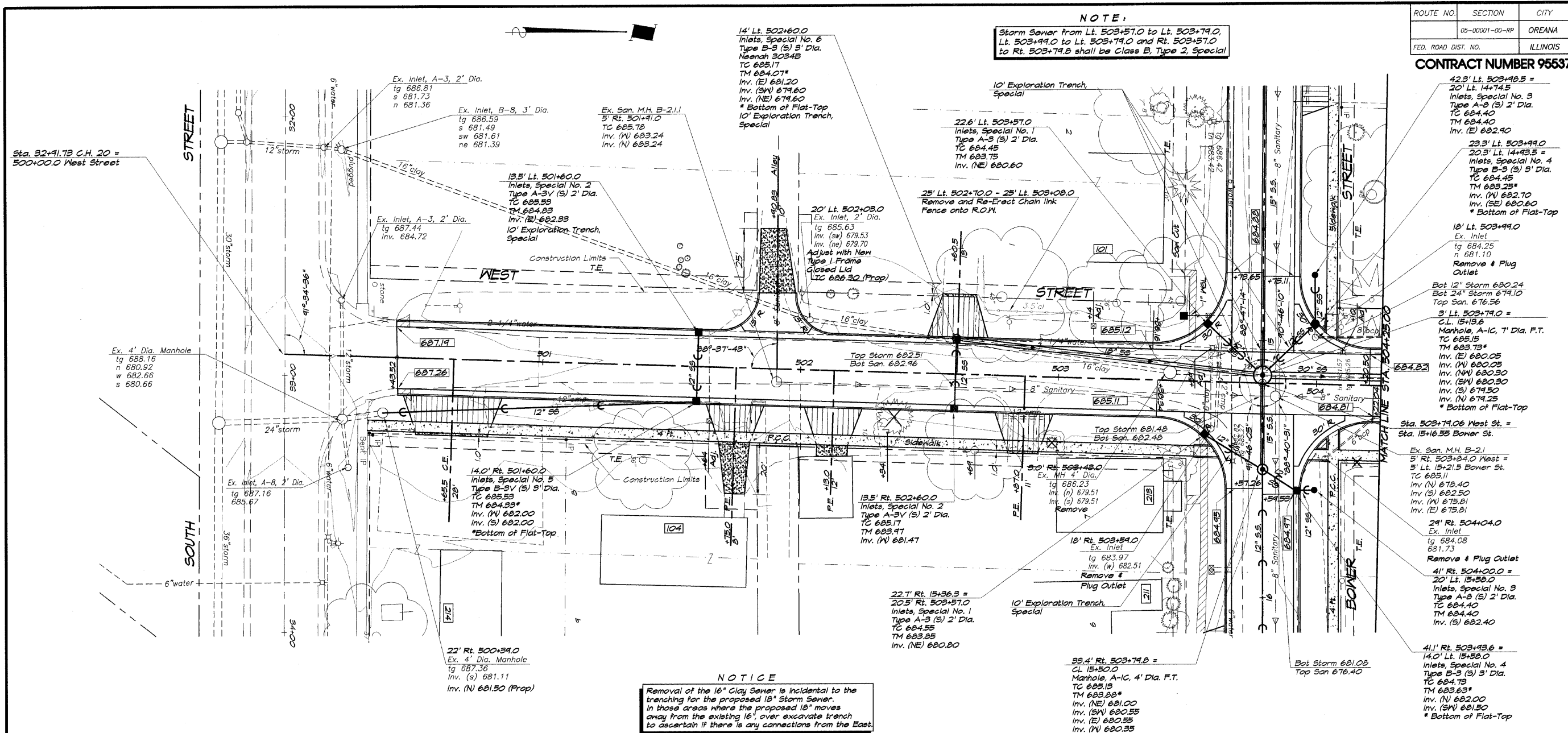

ROUTE NO.	SECTION	CITY	TOTAL SHEETS	SHEET NO.
05-00001-00-PP		OREANA	46	8
FED. ROAD DIST. NO.	ILLINOIS		PROJECT	HPP-0913 (001)
CONTRACT NUMBER 95537			DESIGNED	DATE
			NO. 1	1/11/07
			BY	DATE
			MJP	1/11/07
			NO. 2	DATE
			1	
			NO. 3	DATE
			1	
			NO. 4	DATE
			1	
			NO. 5	DATE
			1	
			NO. 6	DATE
			1	
			NO. 7	DATE
			1	
			NO. 8	DATE
			1	
			NO. 9	DATE
			1	
			NO. 10	DATE
			1	

NOTICE
10 ft. Exploration Trench, Special @ Storm Sener @ Sta. 507+73

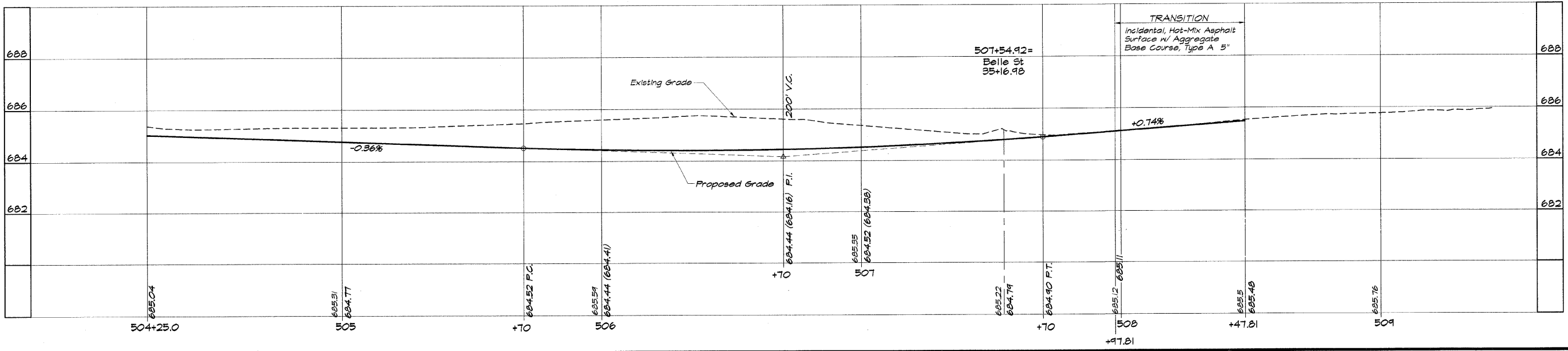
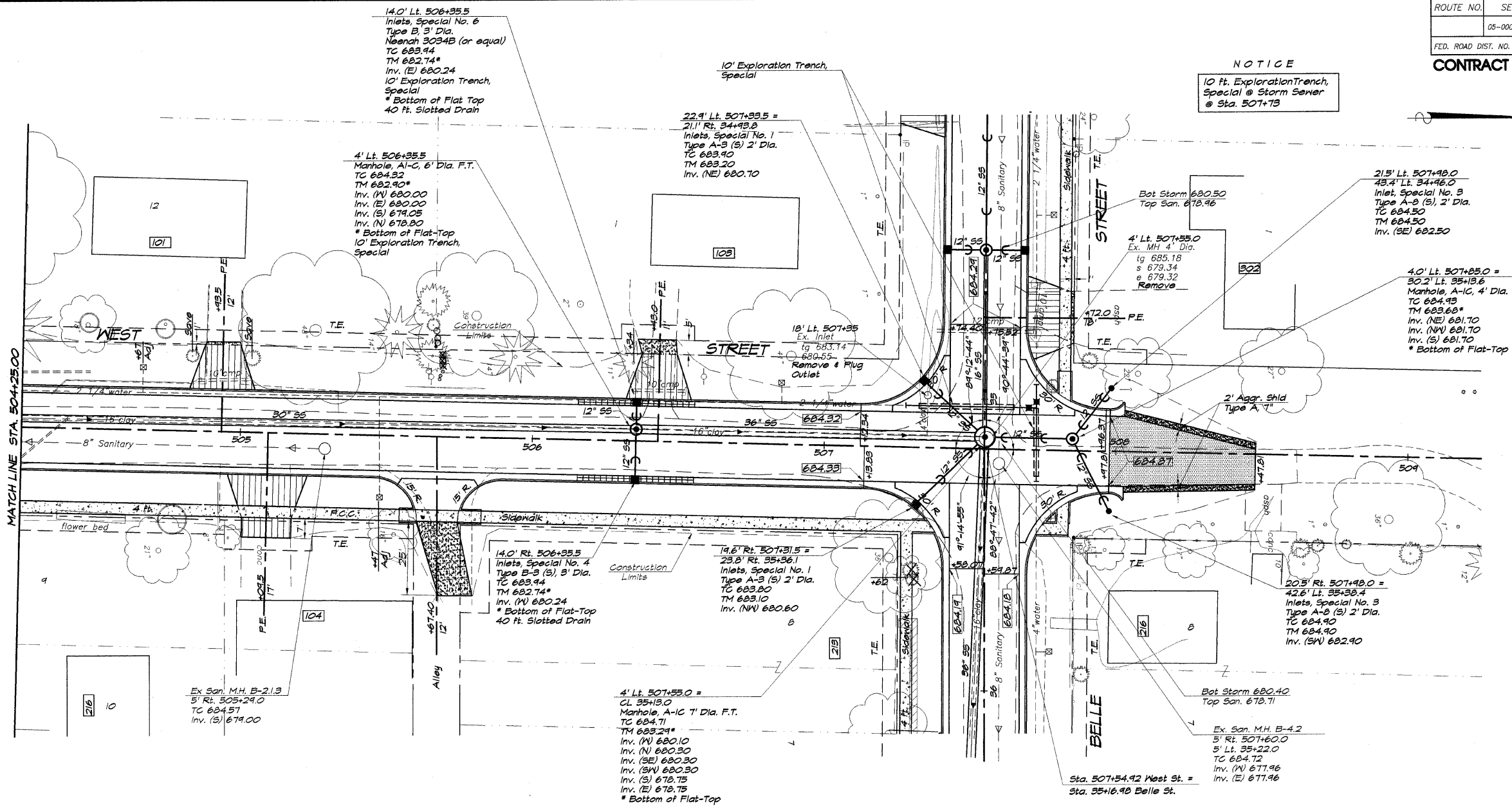

BAYBRIDGE & ASSOCIATES, INC.
Consulting Engineers
1670 SOUTH TAYLORVILLE ROAD
DECATUR ILLINOIS
Illinois License 184-001255

VILLAGE OF OREANA, ILLINOIS
SAFE TEA-LU PROJECT
PLAN AND PROFILE
WEST STREET
STATION 504+25.00 TO 509+77.81

SCALE: 1" = 20'
PLAN & PROFILE HORIZONTAL
PROFILE VERTICAL
SHEET NO. 8 OF 46

ROUTE NO.	SECTION	CITY	TOTAL SHEETS	SHEET NO.
05-00001-00-PP		OREANA	46	9
FED. ROAD DIST. NO.	ILLINOIS	PROJECT	HPP-0913 (001)	

CONTRACT NUMBER 95537

DESIGNED	DATE	SCALE	NO.	BY	DATE	NO.	BY	DATE
MJP		1" = 20'	1	MJP	05-07	1	MJP	05-07
DRAWN		1" = 20'	1	LES	05-07	1	LES	05-07
FIELD BOOK		DATE		JOB NO.				
1/7B		May 2006		08-040A				

BAINBRIDGE & ASSOCIATES, INC.
 Consulting Engineers
 1670 SOUTH TAYLORVILLE ROAD
 DECATUR ILLINOIS
 Illinois License 18-001255

VILLAGE OF OREANA, ILLINOIS
 SAFE TEA-LU PROJECT
PLAN AND PROFILE
 CLAY STREET
 STATION 605+25.00 TO 608+25.47

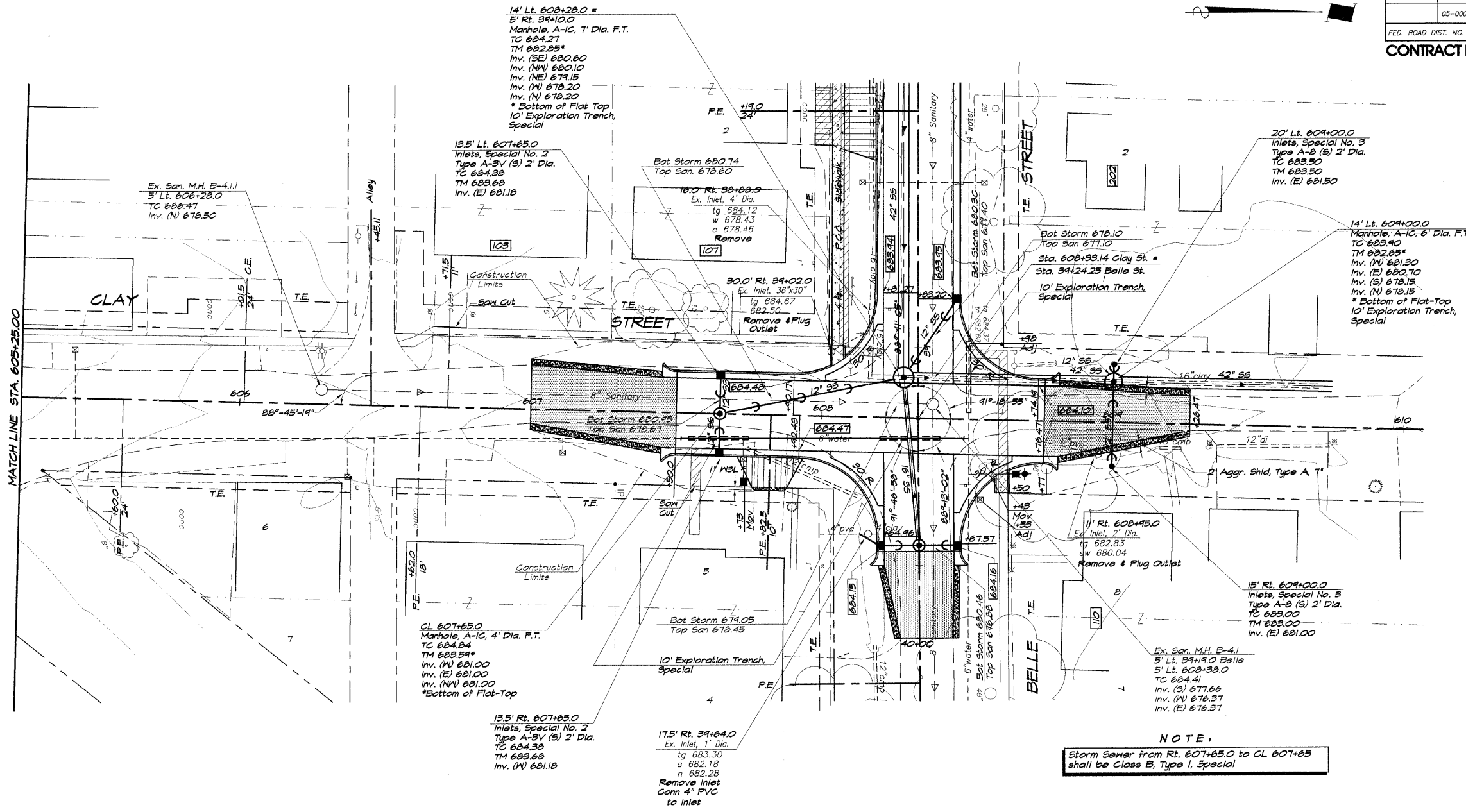

NOTE:
 Storm Sewer from Rt. 607+65.0 to CL 607+65 shall be Class B, Type 1, Special

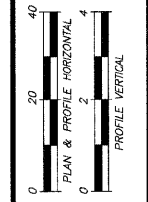
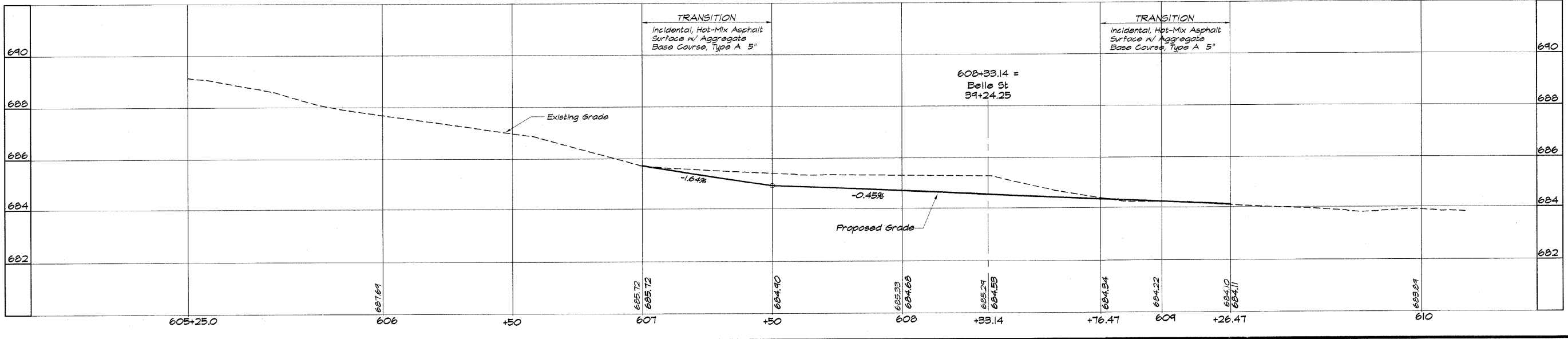

NOTICE
10 ft. Exploratory Trench,
Special @ 15+03

ROUTE NO.	SECTION	CITY	TOTAL SHEETS	SHEET NO.
05-00001-00-PP		OREANA	46	11
FED. ROAD DIST. NO.	ILLINOIS		PROJECT	HPP-0913 (001)

CONTRACT NUMBER 95537

Ex. San. M.H. B-3
52.5' Rt. 605+19.5
TC 604.20
Inv. (SE) 678.36
Inv. (NE) 673.90
Inv. (SW) 673.90

CURVE DATA
C-2
P.I. Sta. 604+61.93
 $\Delta = 37^{\circ}04'28''$
 $D = 32^{\circ}44'28''$
 $R = 175.00'$
 $L = 113.22'$
 $T = 58.67'$
 $e = 9.57'$
P.C. Sta. 604+03.26
P.T. Sta. 605+14.48

REVISIONS	NO.	BY	DATE

BAINBRIDGE & ASSOCIATES, INC.
Consulting Engineers
1670 SOUTH TAYLORVILLE ROAD
DECATUR ILLINOIS
Ill. License #184-001255

VILLAGE OF OREANA, ILLINOIS
SAFE TEA-LU PROJECT
PLAN AND PROFILE
BOWER STREET
STATION 14+70.00 TO 19+85.00

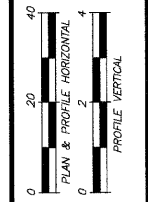

SHEET NO. 11 OF 46

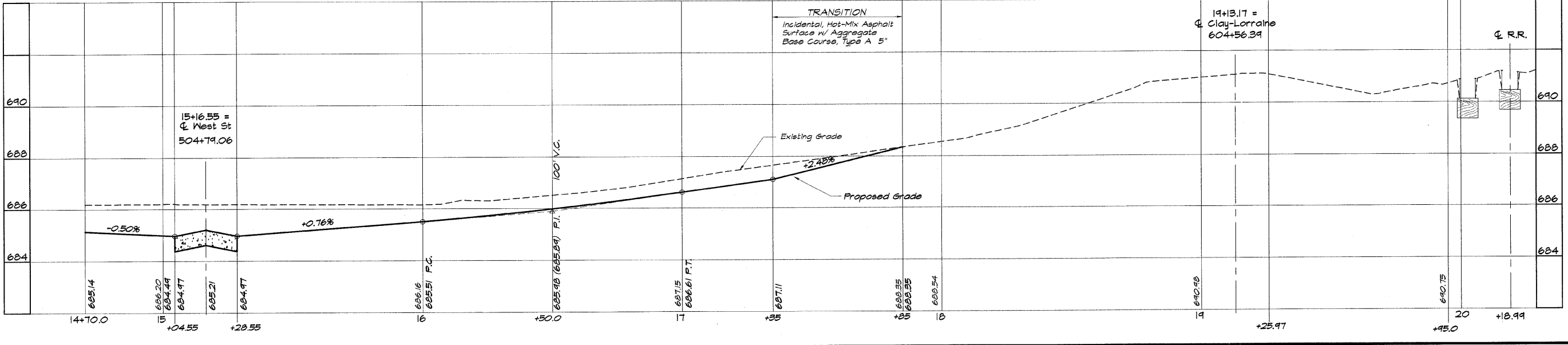
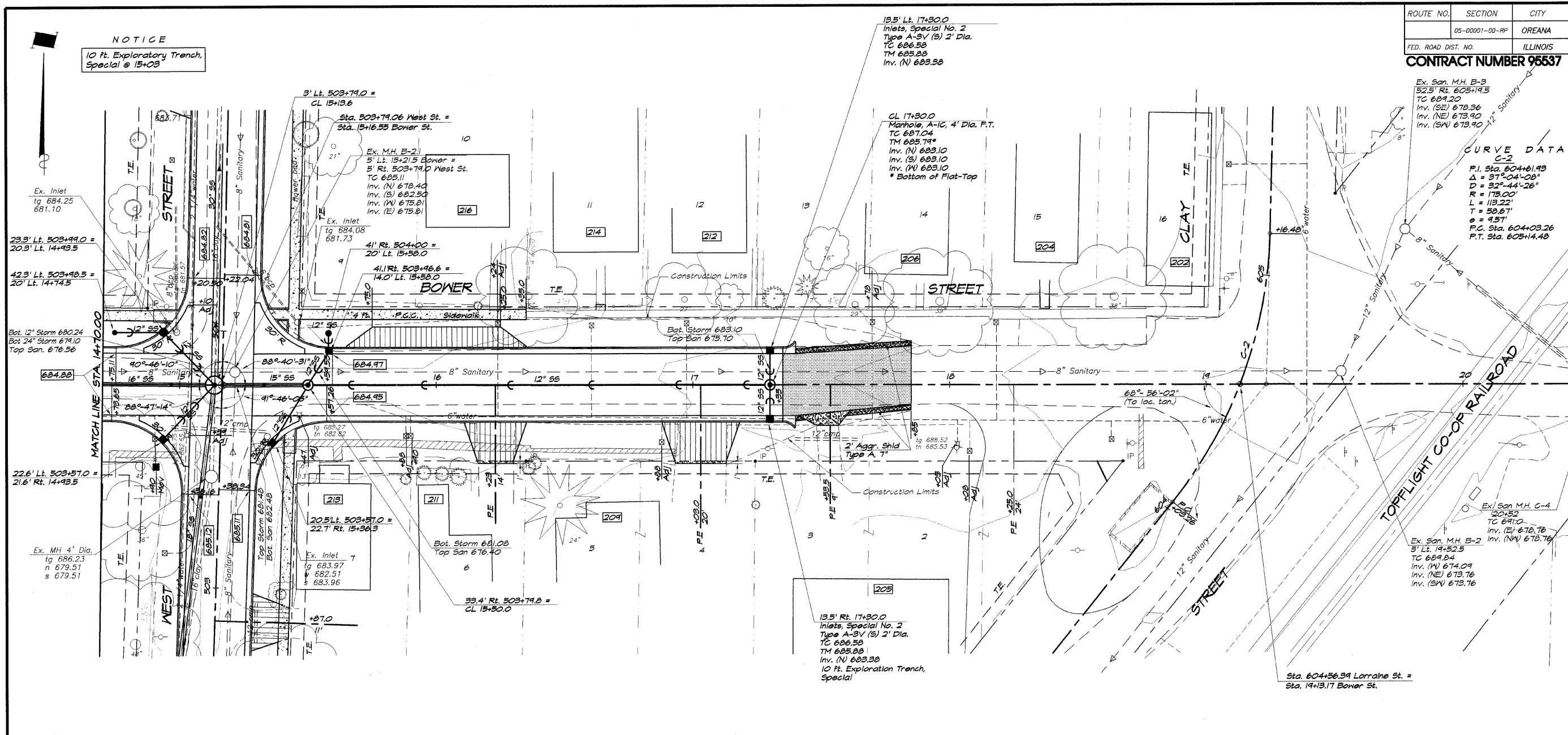

ROUTE NO.	SECTION	CITY	TOTAL SHEETS	SHEET NO.
05-0001-00-RP		OREANA	46	12
FED. ROAD DIST. NO.		ILLINOIS	PROJECT HPP-0813 (001)	

CONTRACT NUMBER 95537

REVISIONS		NO.	DATE

DESIGNED: MHP
 DRAWN: Lee Jenkins
 FIELD BOOK: 117B
 SCALE: 1" = 20'
 DATE: May 2006
 JOB NO: 06-040A
 ILLINOIS
 DECATUR
 License 184-001255

RAINBRIDGE & ASSOCIATES, INC.
 Consulting Engineers
 1670 SOUTH TAYLORVILLE ROAD
 DECATUR, ILLINOIS

VILLAGE OF OREANA, ILLINOIS
 SAFE TEA-LU PROJECT
PLAN AND PROFILE
BELLE STREET
 STATION 28+00.00 TO 34+00.00

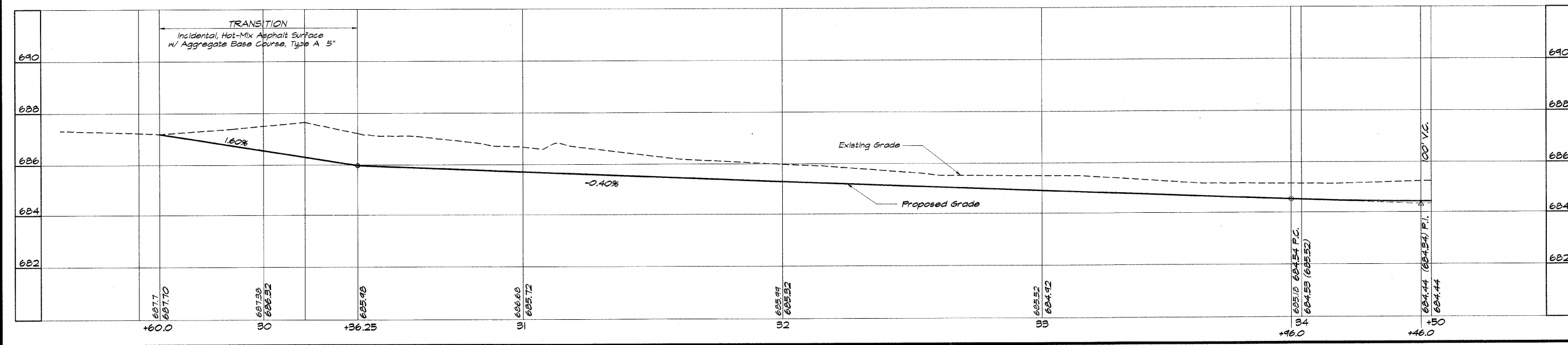
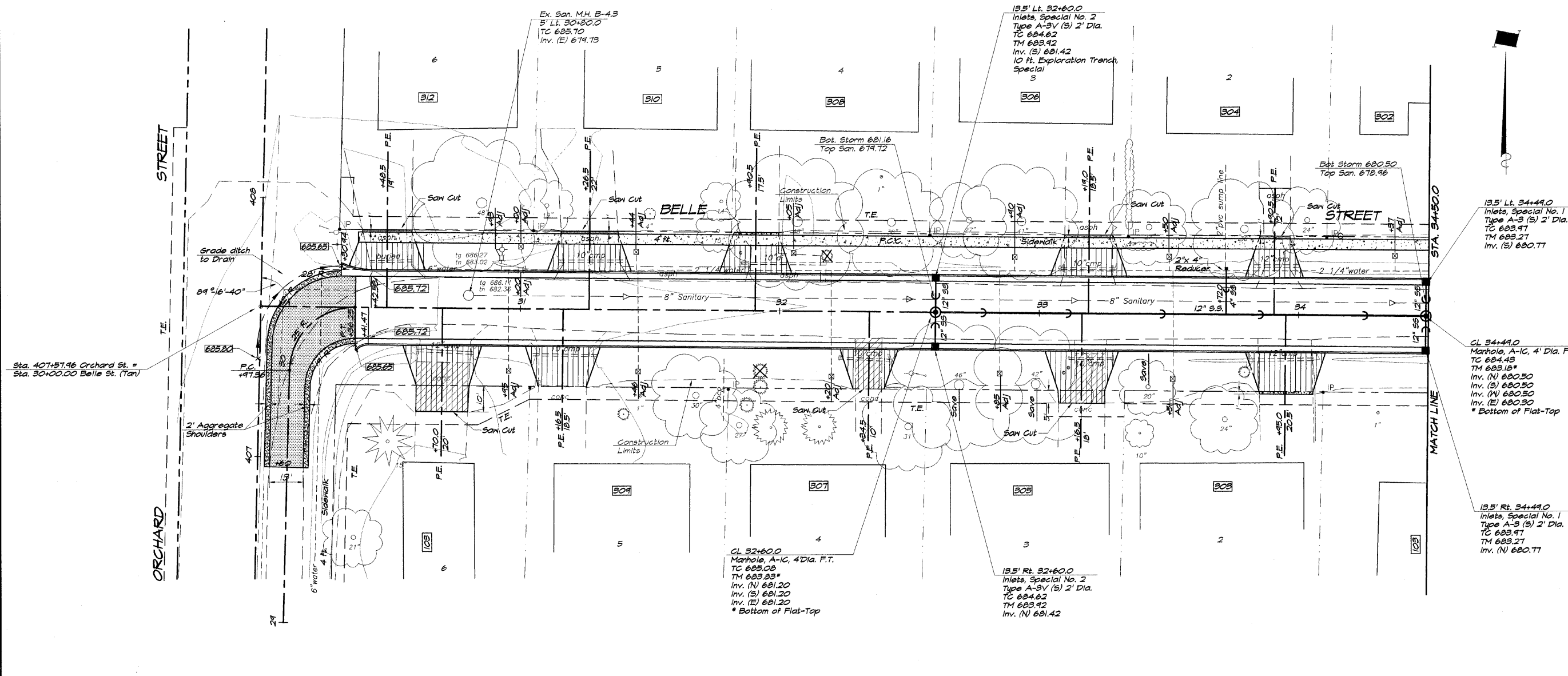

ROUTE NO.	SECTION	CITY	TOTAL SHEETS	SHEET NO.
05-00001-00-RP		OREANA	46	13
FED. ROAD DIST. NO.	ILLINOIS	PROJECT	HPP-0913 (001)	

CONTRACT NUMBER 95537

NOTICE

10 Ft. Exploratory Trench, Special @ Rt. 34+30

REVISIONS	NO.	BY	DATE
DESIGNED		MHP	
DRAWN		JLS	
FIELD BOOK			
LET			
DATE			
JOB NO.			
JOB NO.			

BRIDGE & ASSOCIATES, INC.
Consulting Engineers
1670 SOUTH TAYLORVILLE ROAD
DECATUR ILLINOIS
Illinois License 164-001295

VILLAGE OF OREANA, ILLINOIS
SAFE TEA-LU PROJECT
PLAN AND PROFILE
BELLE STREET
STATION 34+60.0 TO 40+00.0

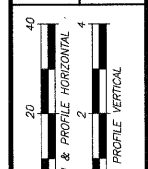

SHEET NO. 13 OF 46

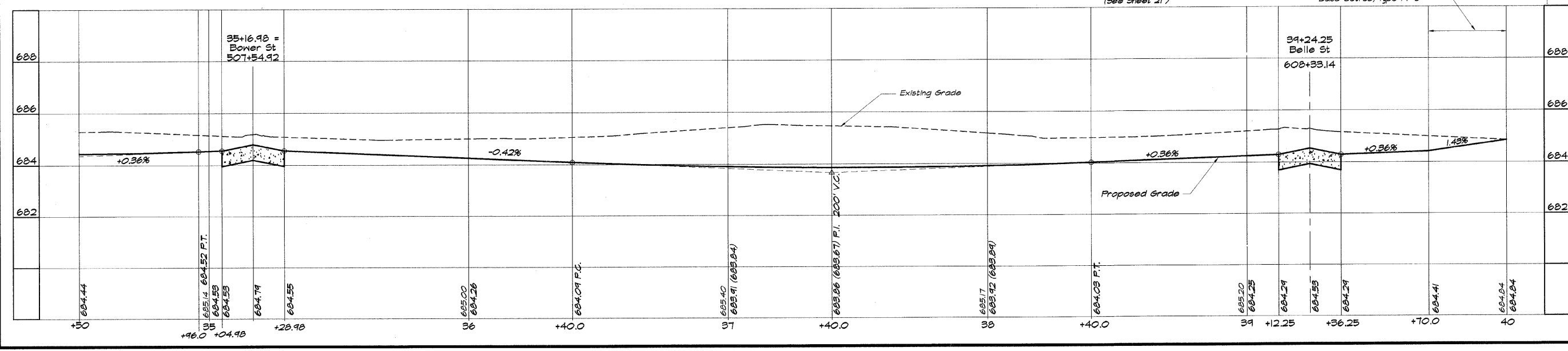
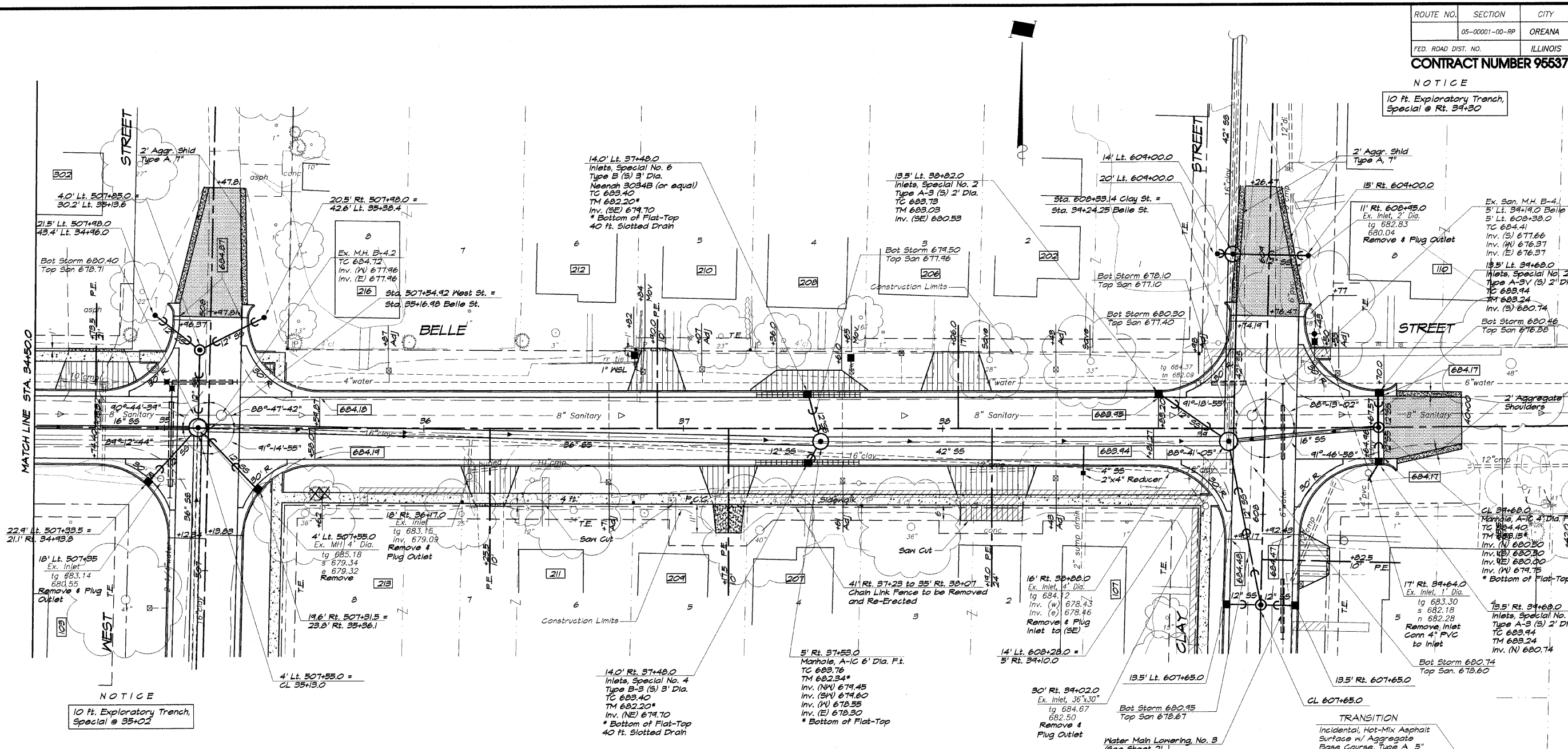

NOTICE
10 Ft. Exploratory Trench, Special @ 35+02

MATCH LINE STA. 34+50.0

ROUTE NO.	SECTION	CITY	TOTAL SHEETS	SHEET NO.
00-00001-00-RP		OREANA	46	14
FED. ROAD DIST. NO.	ILLINOIS		PROJECT	HPP-0913 (001)

CONTRACT NUMBER 95537

REVISIONS	NO.	BY	DATE
	1	MAP	4-4-09

DESIGNED	DRAWN	CHECKED	DATE	JOB NO.	JOB NO.
MHP	Les Jenkins		Feb. 2009	06-040X	XXX

BAINBRIDGE & ASSOCIATES, INC.
 Consulting Engineers
 1870 SOUTH TAYLORVILLE ROAD
 DECATUR, ILLINOIS
 Illinois License 184-001255

VILLAGE OF OREANA, ILLINOIS
 SAFE TEA-LU PROJECT
OUTLET SEWER PROFILE
 STATION 609+00.00 TO 14+58.00

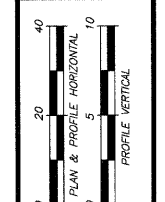

SHEET NO.
14
 OF
46

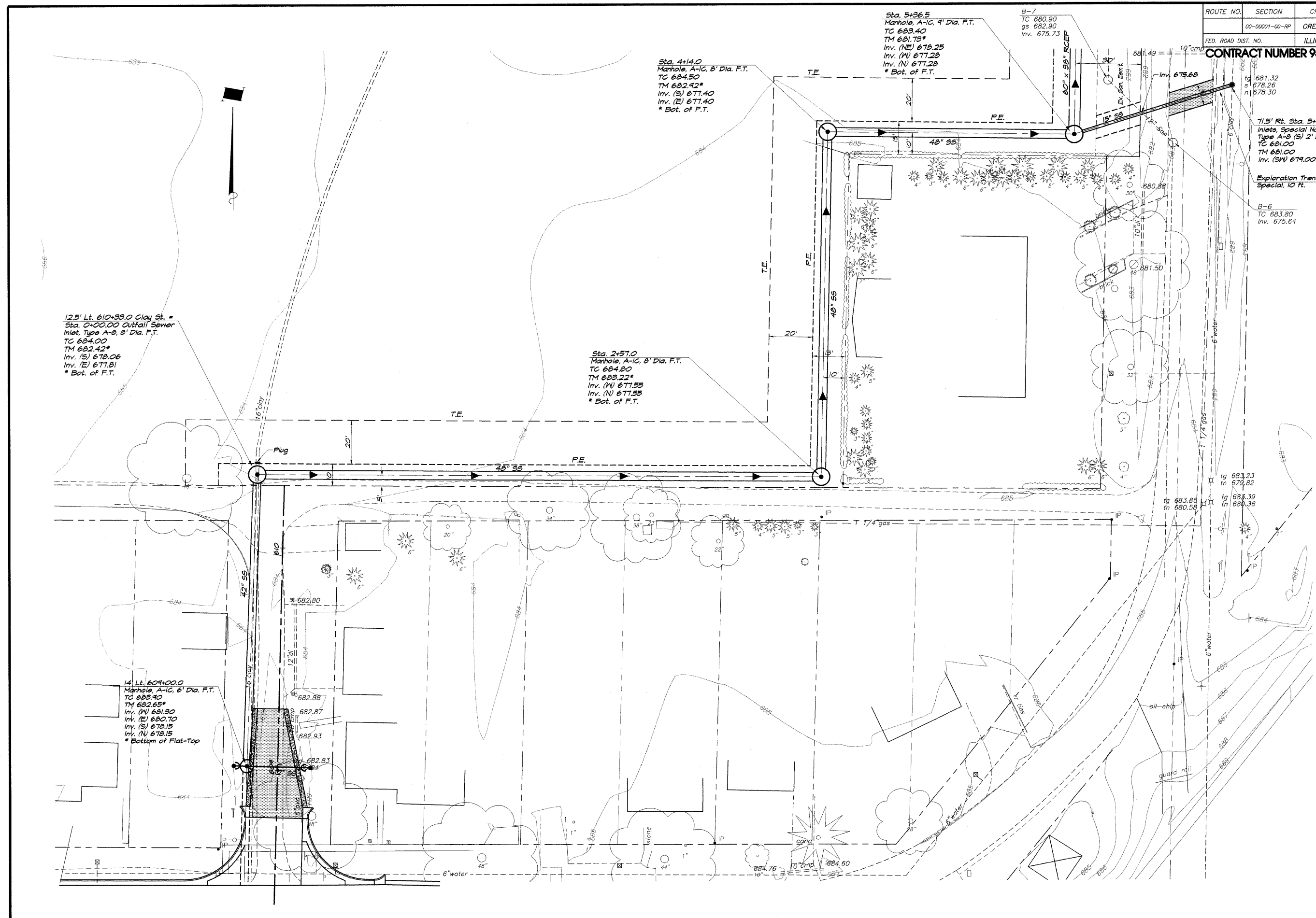

12.5' Lt. 610x33.0 Clay St. =
 Sta. 0+00.00 Outfall Sewer
 Inlet, Type A-8, 8' Dia. F.T.
 TC 684.00
 TM 682.42*
 Inv. (S) 678.06
 Inv. (E) 677.81
 * Bot. of F.T.

Sta. 2+57.0
 Manhole, A-1C, 8' Dia. F.T.
 TC 684.80
 TM 683.22*
 Inv. (W) 677.55
 Inv. (N) 677.55
 * Bot. of F.T.

Sta. 4+14.0
 Manhole, A-1C, 8' Dia. F.T.
 TC 684.50
 TM 682.92*
 Inv. (S) 677.40
 Inv. (E) 677.40
 * Bot. of F.T.

Sta. 5+36.5
 Manhole, A-1C, 9' Dia. F.T.
 TC 680.90
 gs 682.90
 Inv. 675.73

71.5' Rt. Sta. 5+60.4
 Inlets, Special No. 3
 Type A-8 (S) 2' Dia.
 TC 681.00
 TM 681.00
 Inv. (SW) 679.00

Exploration Trench
 Special, 10 Ft.

B-6
 TC 683.80
 Inv. 675.64

tg 683.23
 tn 679.82

tg 683.86
 tn 680.58

tg 683.39
 tn 680.36

14' Lt. 604x100.0
 Manhole, A-1C, 6' Dia. F.T.
 TC 683.90
 TM 682.65*
 Inv. (W) 681.30
 Inv. (E) 680.70
 Inv. (S) 678.15
 Inv. (N) 678.15
 * Bottom of Flat-Top

ROUTE NO.	SECTION	CITY	TOTAL SHEETS	SHEET NO.
00-00001-00-RP		OREANA	46	15
FED. ROAD DIST. NO.	ILLINOIS	PROJECT	HPP-0913 (001)	
CONTRACT NUMBER 95537				

REVISIONS	NO.	BY	DATE
	1	MHP	4-4-09
	2	MHP	11-06-09

SCALE: Hor. 1" = 20'
 DATE: Feb. 2009
 DRAWN: Les Jenkins
 FIELD BOOK: XXX
 JOB NO.: 06-040X

BAINBRIDGE & ASSOCIATES, INC.
 Consulting Engineers
 Les Jenkins
 1670 SOUTH TAYLORVILLE ROAD
 DECATUR, ILLINOIS
 Illinois License 184-001255

VILLAGE OF OREANA, ILLINOIS
 SAFE TEA-LU PROJECT
OUTLET SEWER PROFILE
 STATION 609+00.00 TO 14+58.00

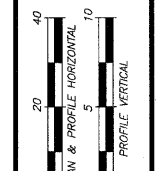

SHEET NO.
15
 OF
46

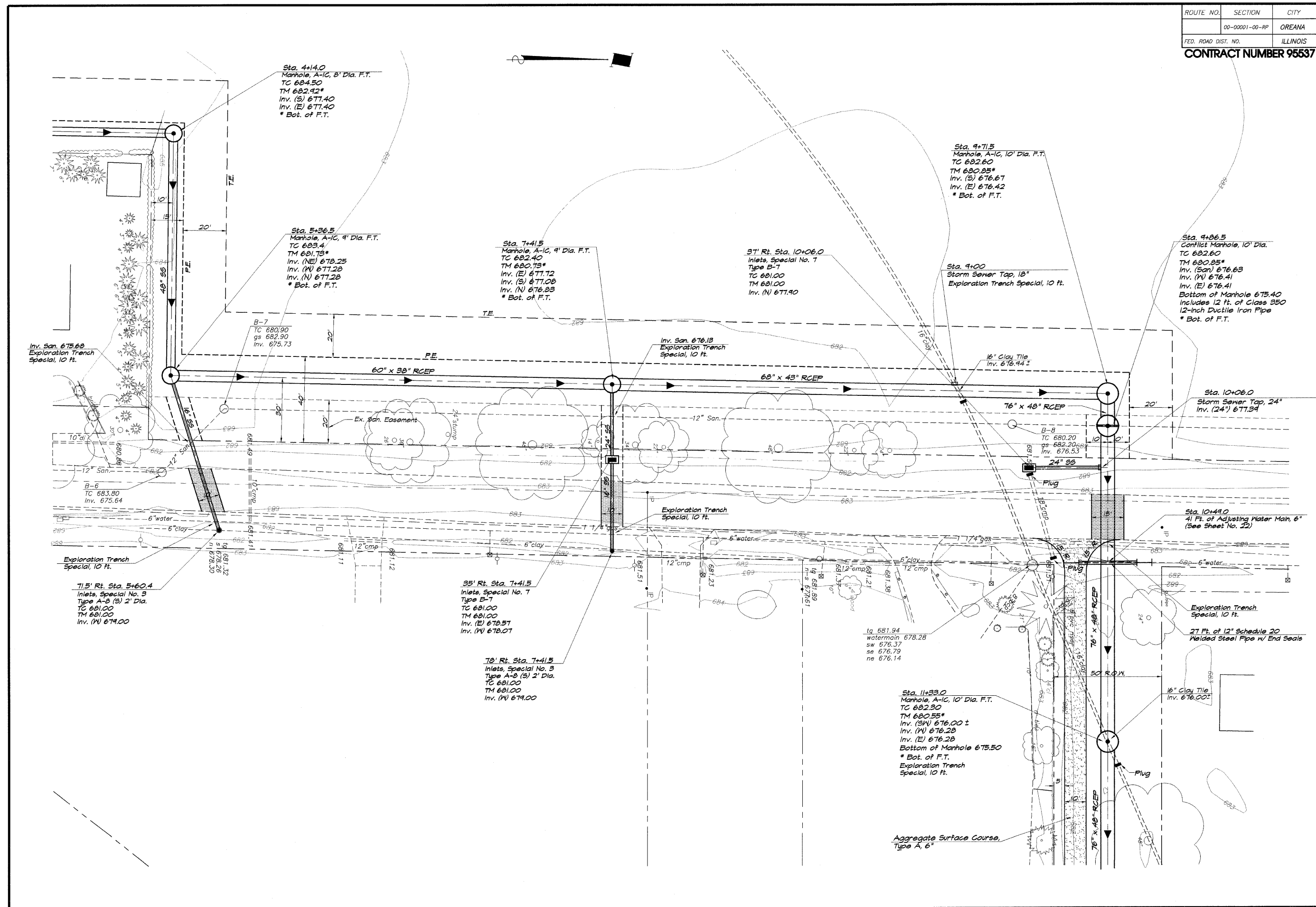

ROUTE NO.	SECTION	CITY	TOTAL SHEETS	SHEET NO.
	00-00001-00-RP	OREANA	46	16
FED. ROAD DIST. NO.	ILLINOIS		PROJECT HPP-0913 (001)	

CONTRACT NUMBER 95537

DESIGNED	SCALE	NO.	BY	DATE
MJP	1" = 20'	1	MJP	4-1-09
DRWN		2	MJP	11-06-07

BAINBRIDGE & ASSOCIATES, INC.
 Consulting Engineers
 1670 SOUTH TAYLORVILLE ROAD
 DECATUR ILLINOIS
 Illinois License 184-001265

VILLAGE OF OREANA, ILLINOIS
 S&W T&L-U PROJECT
OUTLET SEWER PROFILE
 STATION 609+00.00 TO 18+96.0

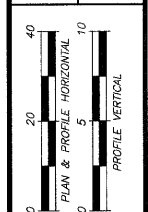

SHEET NO.
16
 OF
46

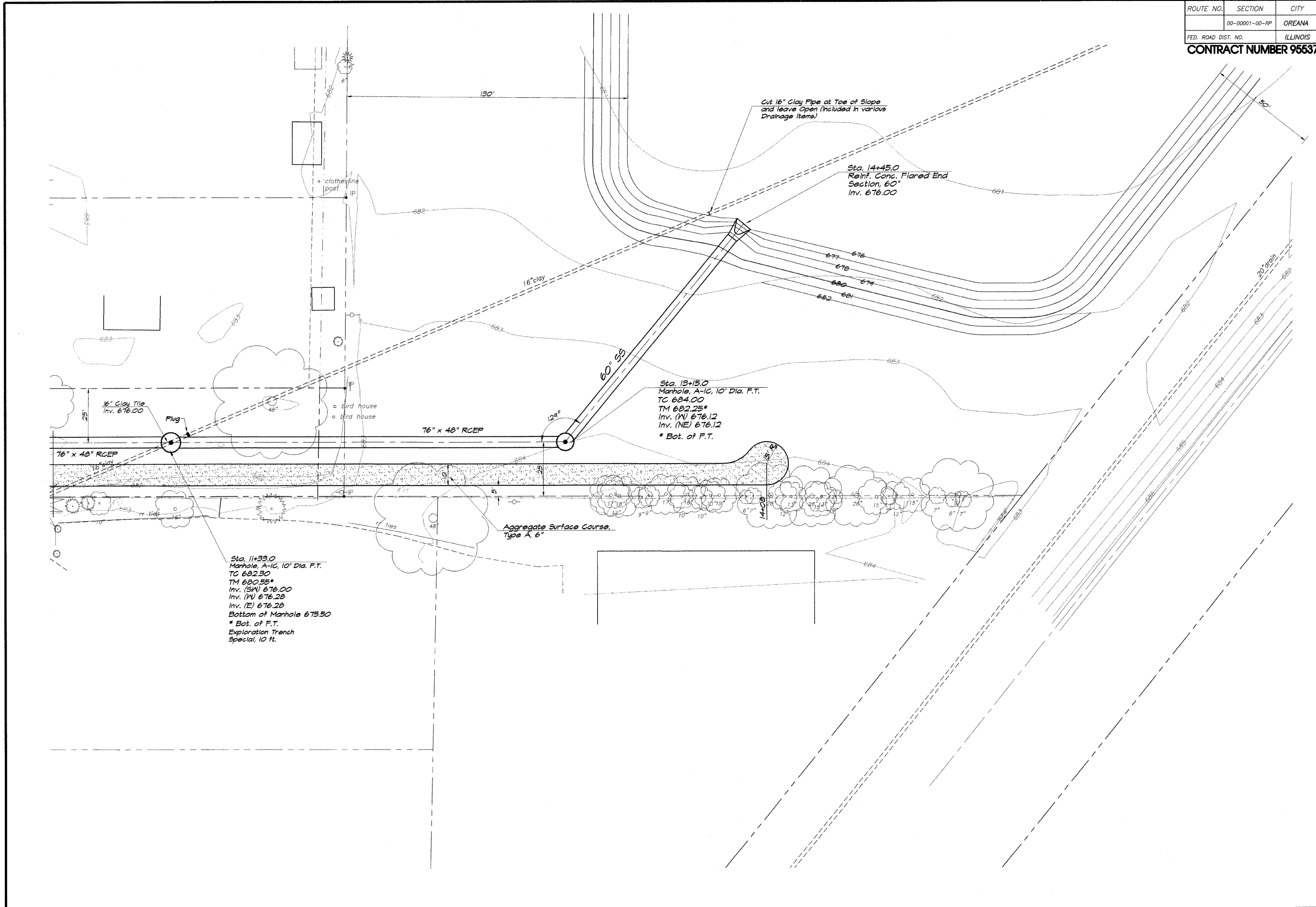

ROUTE NO.	SECTION	CITY	TOTAL SHEETS	SHEET NO.
	00-00001-00-RP	OREANA	46	18
FED. ROAD DIST. NO.	ILLINOIS		PROJECT	HPP-0813 (001)

CONTRACT NUMBER 95537

REVISIONS		SCALE	DESIGNED	DRAWN	DATE	JOB NO.
NO.	BY	1" = 3'	MHP	LES	DATE	NO.
					May 2006	06-040A

BLANBRIDGE & ASSOCIATES, INC.
 Consulting Engineers
 1670 SOUTH TAYLORVILLE ROAD
 DECATUR ILLINOIS
 Illinois License 184-001285

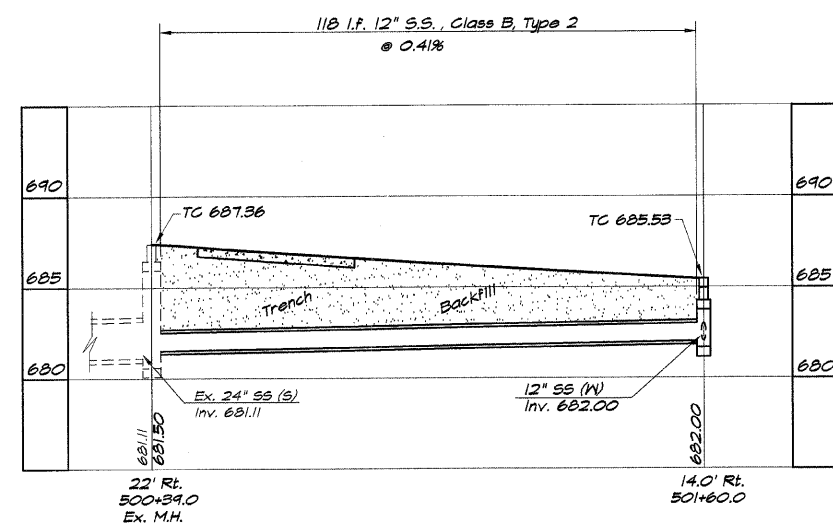

WEST STREET

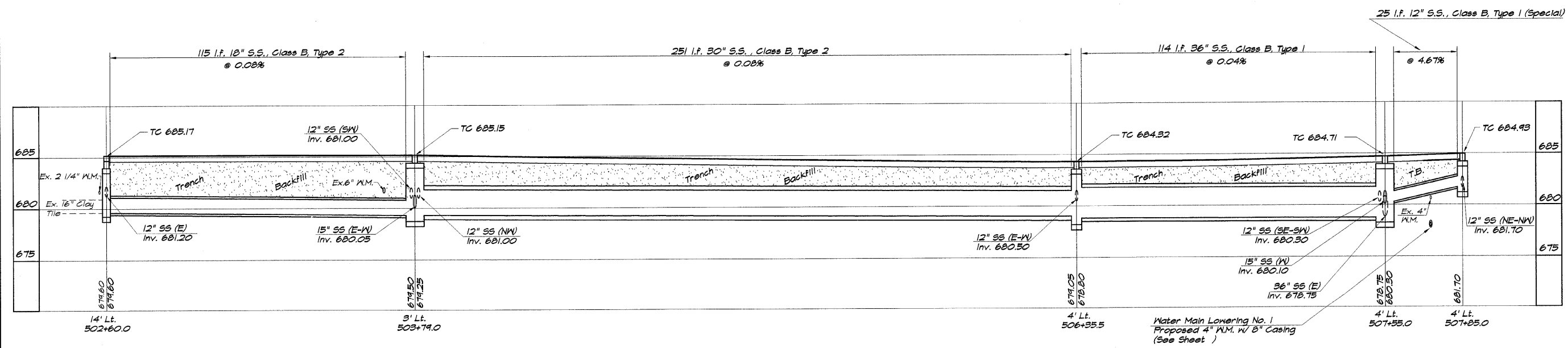

WEST STREET

VILLAGE OF OREANA, ILLINOIS
 SAFE T&U PROJECT
STORM SEWER PROFILE
 STATION 00+00.00 TO 00+00.00

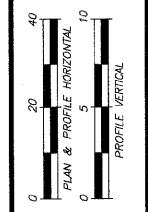

SHEET NO.
18
 OF
 46

ROUTE NO.	SECTION	CITY	TOTAL SHEETS	SHEET NO.
	00-00001-00-RP	OREANA	46	19
FED. ROAD DIST. NO.	ILLINOIS		PROJECT	HPP-0913 (001)

CONTRACT NUMBER 95537

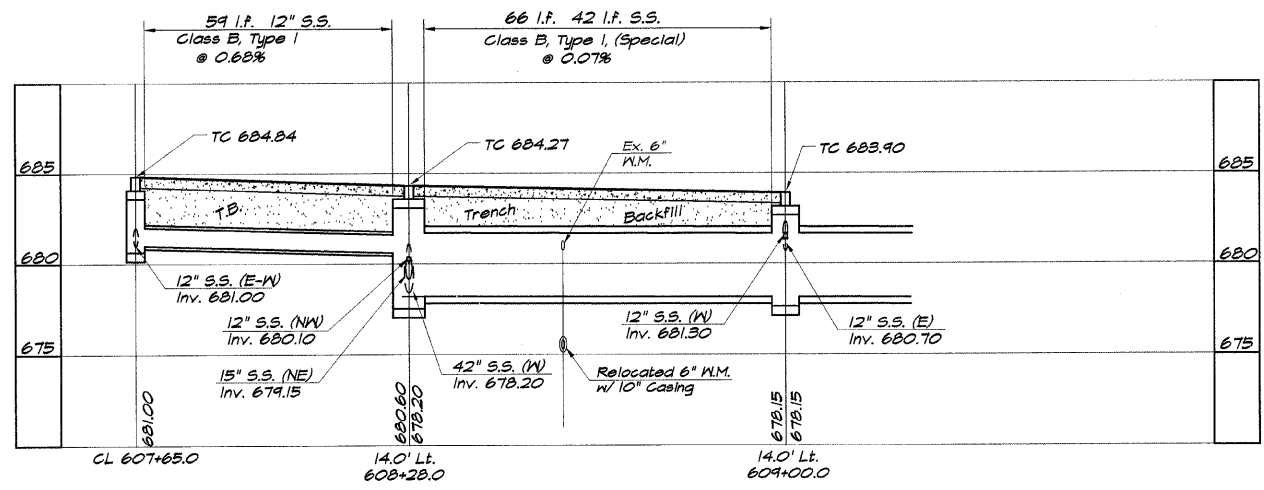

CLAY STREETS

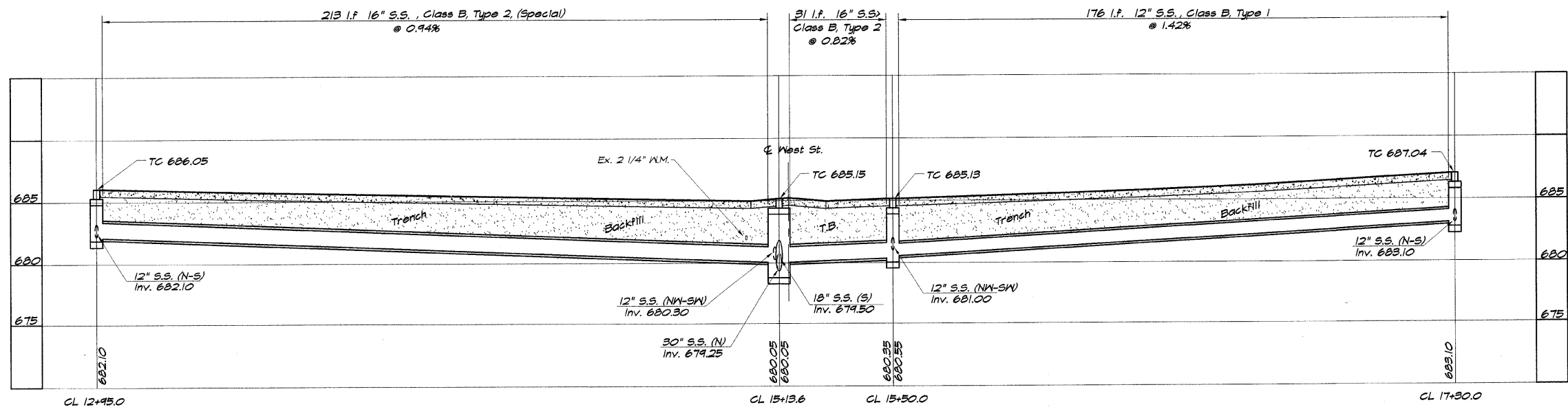

BOWER STREETS

REVISIONS	NO.	BY	DATE
	1	MAP	11-08-04

DESIGNED: MHP
 DRAWN: Lee Jenkins
 FIELD BOOK: XXX
 DATE: May 2006
 JOB NO.: 06-040A

BAINBRIDGE & ASSOCIATES, INC.
 Consulting Engineers
 1670 SOUTH TAYLORVILLE ROAD
 DECATUR ILLINOIS
 Illinois License 184-001285

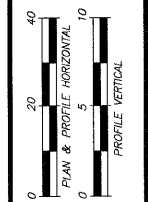

SHEET NO. 19 OF 46

ROUTE NO.	SECTION	CITY	TOTAL SHEETS	SHEET NO.
	00-0001-00-RP	OREANA	46	20
FED. ROAD DIST. NO.	ILLINOIS		PROJECT	RFP-0913 (001)

CONTRACT NUMBER 95537

REVISIONS	NO.	BY	DATE
DESIGNED			
DRAWN			
CHECKED			
IN CHARGE			

SCALE: HORIZ. 1" = 20'
VERT. 1" = 5'

DATE: May 2006
JOB NO.: 06-C40A

DESIGNED: MHP
DRAWN: Les Jenkins
FIELD BOOK: XXXX

BAINBRIDGE & ASSOCIATES, INC.
Consulting Engineers
1670 SOUTH TAYLORVILLE ROAD
DECATUR ILLINOIS
Illinois License 184-001266

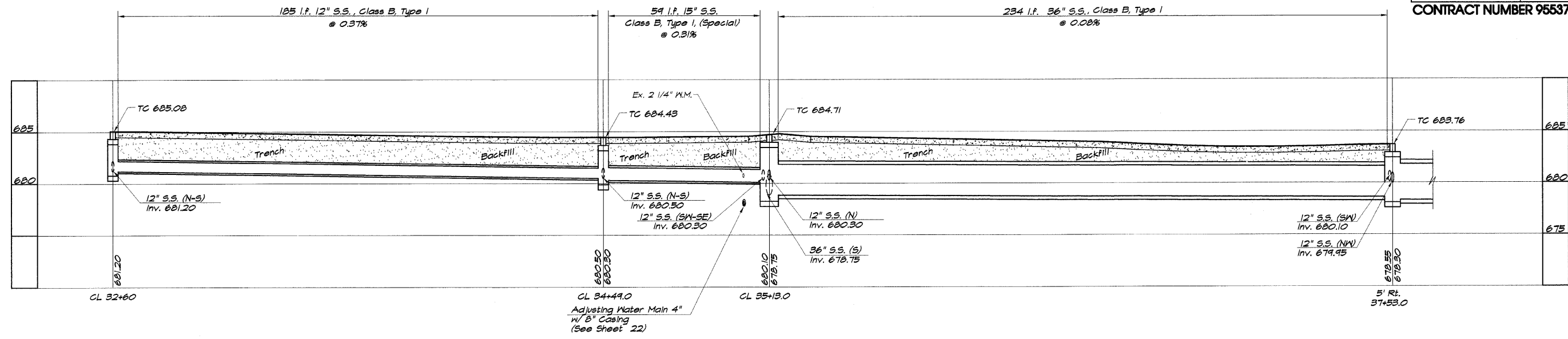

BELLE STREETS

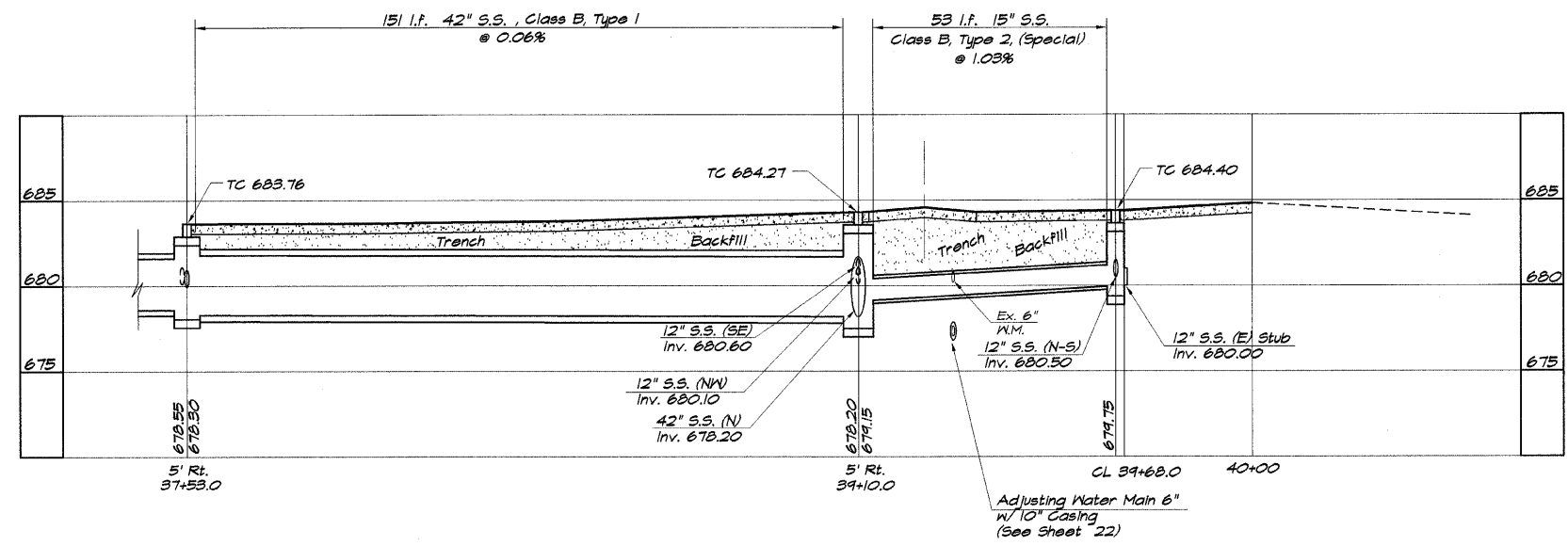

BELLE STREETS

VILLAGE OF OREANA, ILLINOIS
SAFE T&LJ PROJECT
STORM SEWER PROFILE
STATION 00+00.00 TO 00+00.00

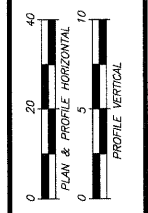

SHEET NO.
20
OF
46

ROUTE NO.	SECTION	CITY	TOTAL SHEETS	SHEET NO.
00-00001-00-RP		OREANA	46	21
FED. ROAD DIST. NO.	ILLINOIS	PROJECT	HPP-0913 (001)	

CONTRACT NUMBER 95537

REVISIONS	NO.	DATE	BY
	1	4-1-07	MHP

DESIGNED: MHP
 DRAWN: Les Jenkins
 FIELD BOOK: XXX
 JOB NO.: 06-040X

SCALE: 1" = 20'
 VERT. 1" = 5'

VILLAGE OF OREANA, ILLINOIS
 SAFE TEA-LU PROJECT
OUTFALL SEWER PROFILE
 STATION 808+00.00 TO 14+88.00

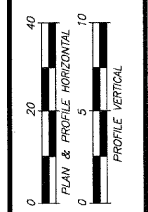

SHEET NO. 21 OF 46

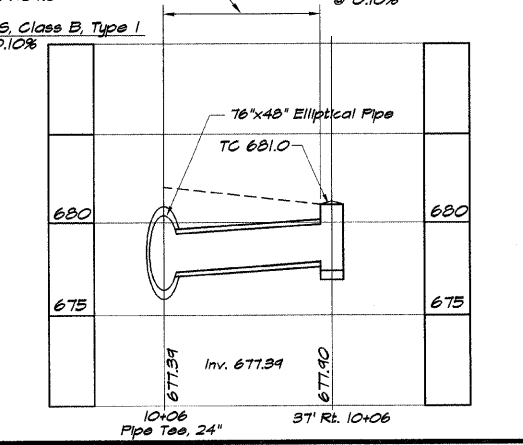
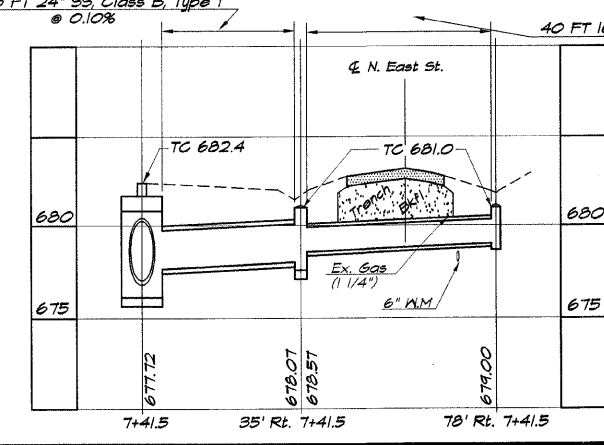
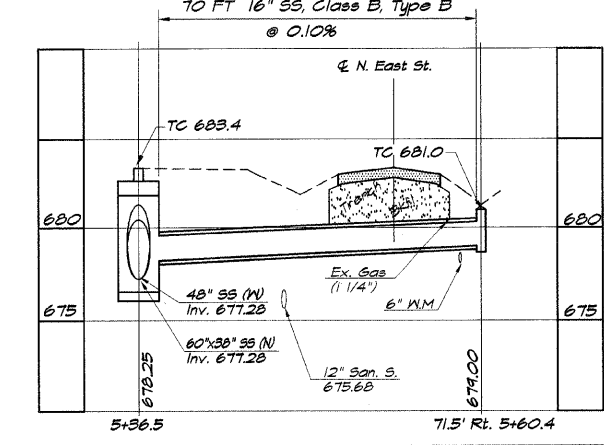
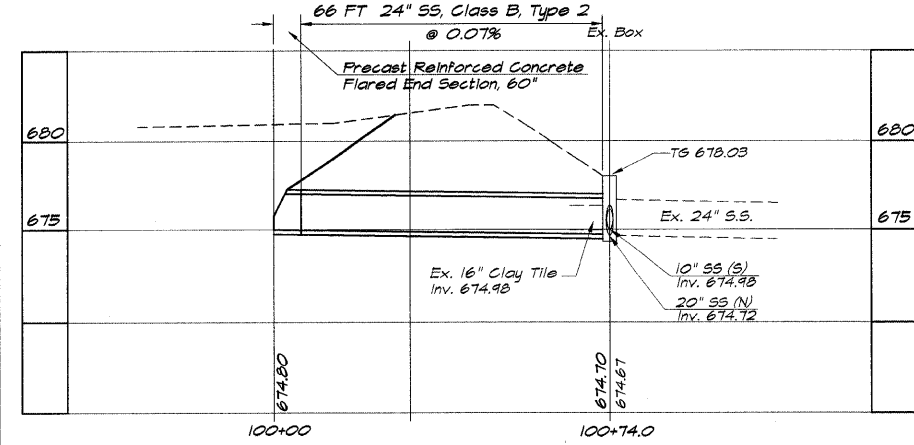
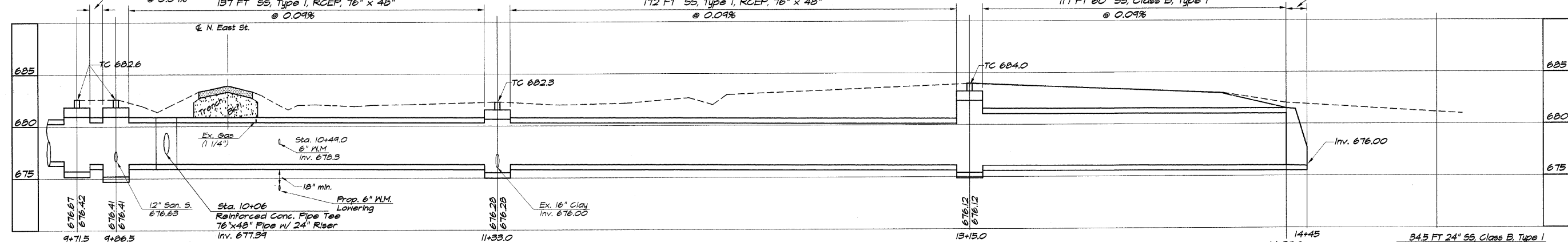
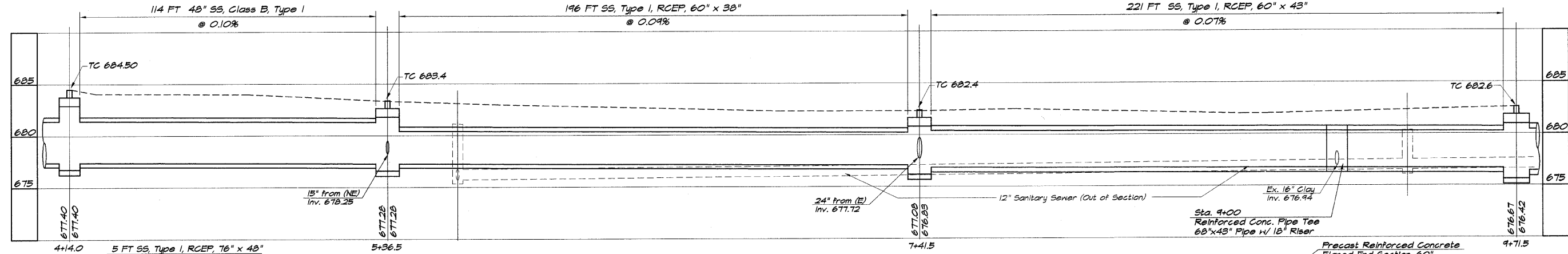
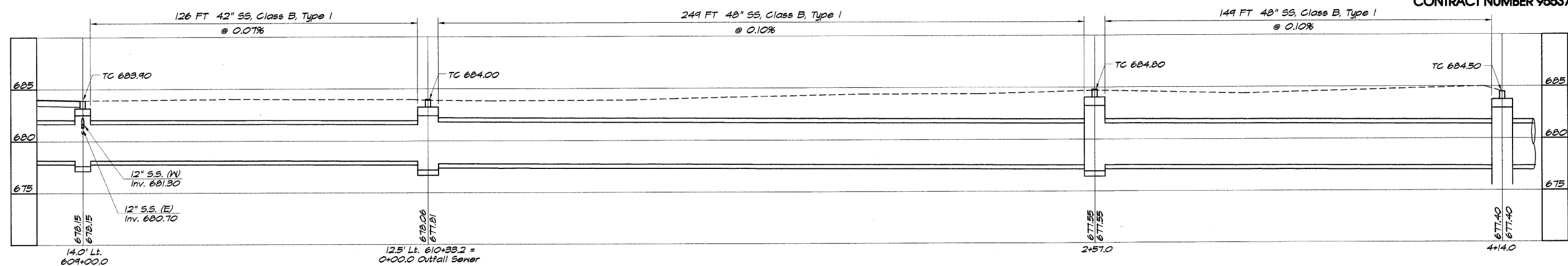

LENN BRIDGE & ASSOCIATES, INC.
 Consulting Engineers
 1670 SOUTH TAYLORVILLE ROAD
 DECATUR ILLINOIS
 Illinois License 184-001256

ROUTE NO.	SECTION	CITY	TOTAL SHEETS	SHEET NO.
	05-00001-00-RP	OREANA	46	22
FED. ROAD DIST. NO.	ILLINOIS		PROJECT	HPP-0913 (001)
CONTRACT NUMBER 95537				

REVISIONS	NO.	BY	DATE
DESIGNED			
MAP			
DRAWN			
FIELD BOOK			
XXX			

BAINBRIDGE & ASSOCIATES, INC.
 Consulting Engineers
 1870 SOUTH TAYLORVILLE ROAD
 DECATUR, ILLINOIS
 Illinois License 184-001265

VILLAGE OF OREANA, ILLINOIS
 SAFE TALK PROJECT
ADJUSTING WATER MAIN DETAILS

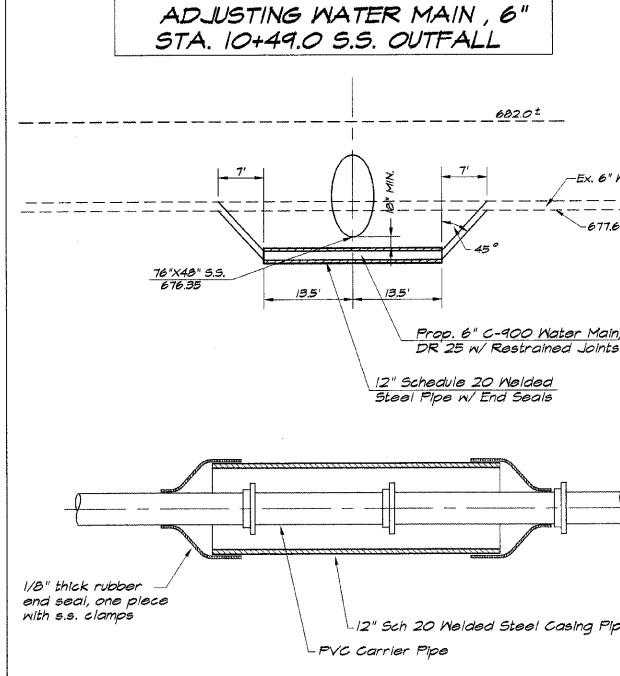
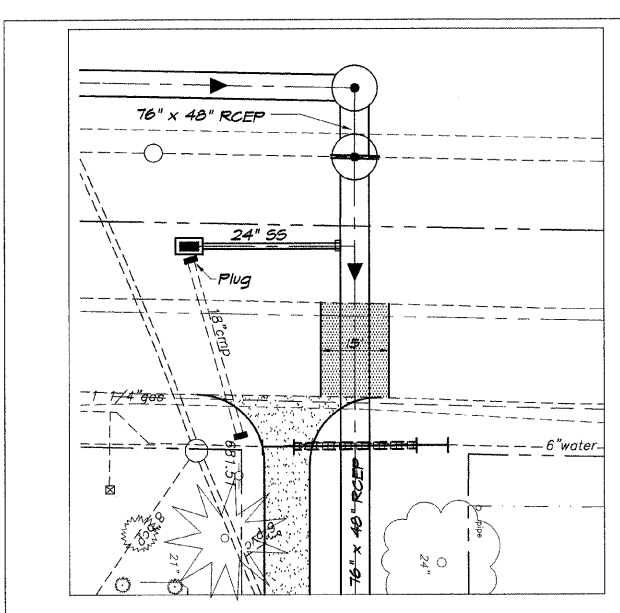
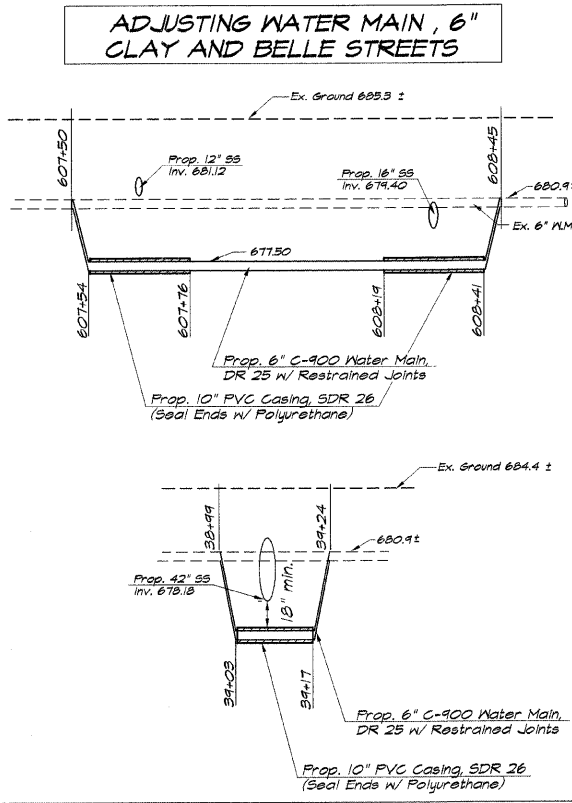
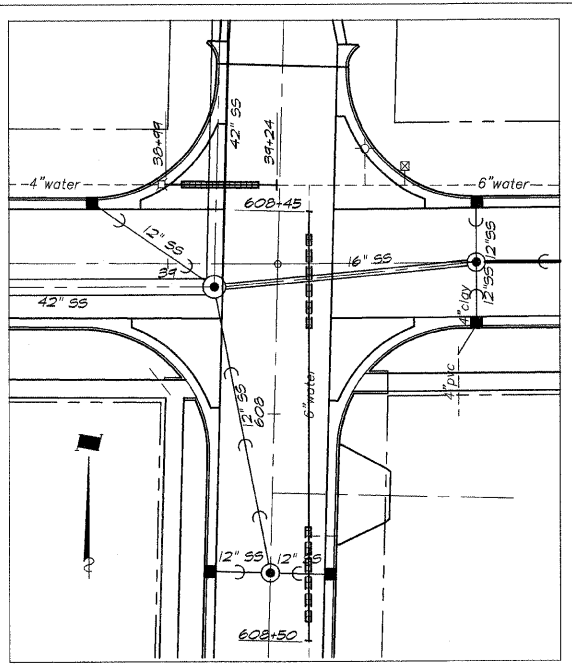
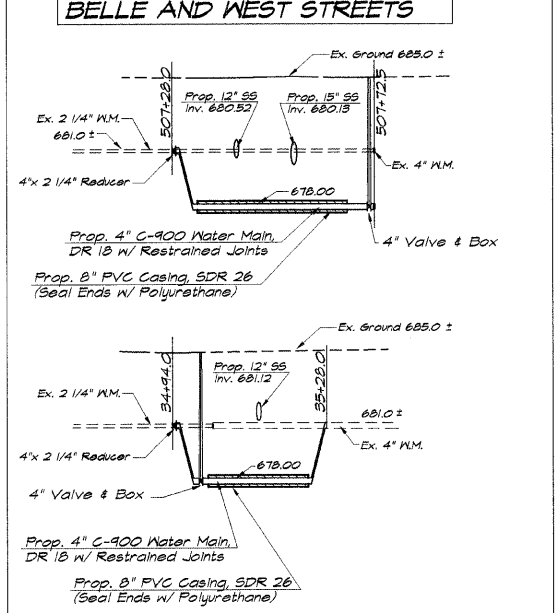
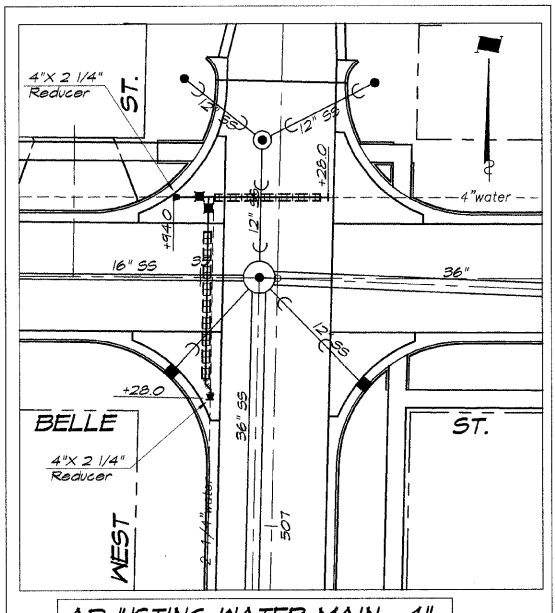
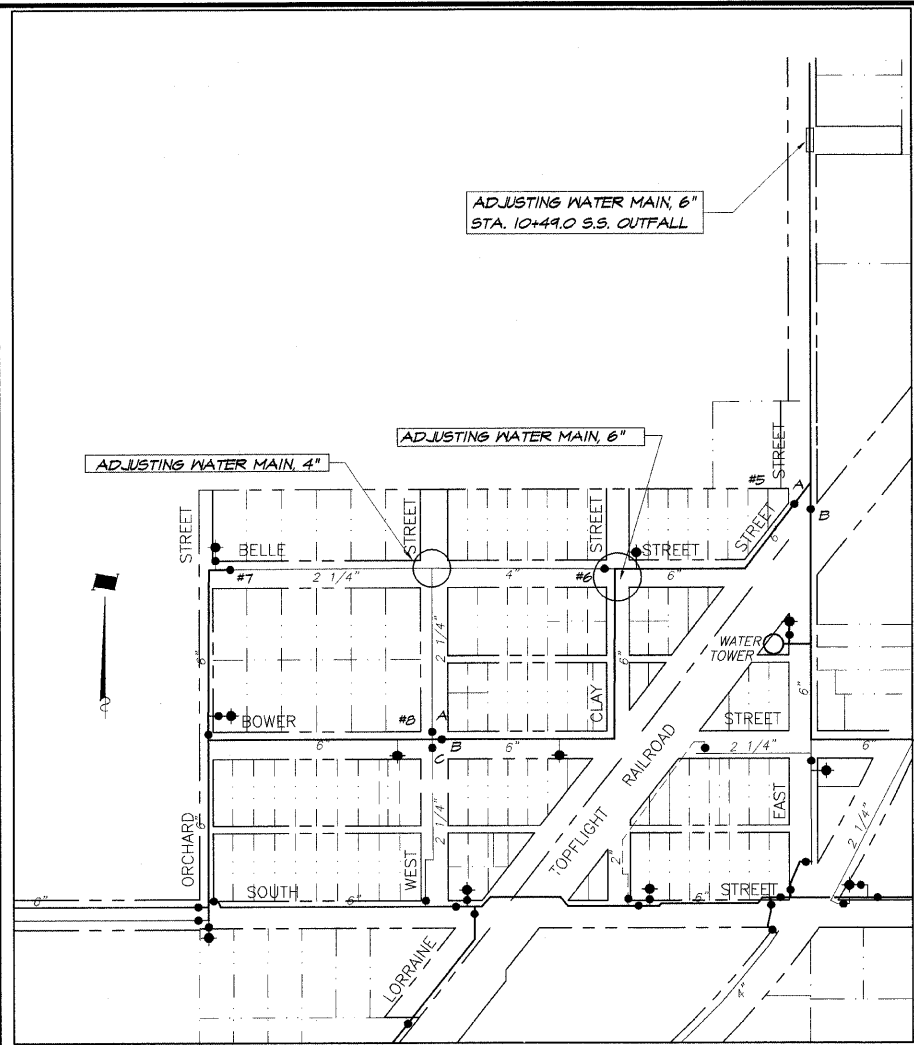
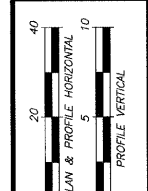

STANDARD DESIGN CASING END SEALS

ROUTE NO.	SECTION	CITY	TOTAL SHEETS	SHEET NO.
	05-00001-00-RP	OREANA	46	23
FED. ROAD DIST. NO.		ILLINOIS	PROJECT	HFP-0913 (001)

CONTRACT NUMBER 95537

REVISIONS		SCALE	DATE	BY
NO.	DATE	1" = 100'	1-30-07	MHP
DESIGNED	DATE		Aug. 2006	Les Jenkins
DRAWN	DATE			
FIELD BOOK				
XXX				

BAINBRIDGE & ASSOCIATES, INC.
 Consulting Engineers
 1670 SOUTH TAYLORVILLE ROAD
 DECATUR, ILLINOIS
 Illinois License 184-001285

VILLAGE OF OREANA, ILLINOIS
 TEA-21 REALIGNMENT
 TRAFFIC CONTROL PLAN

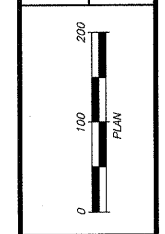

SHEET NO.
23
 OF
 46

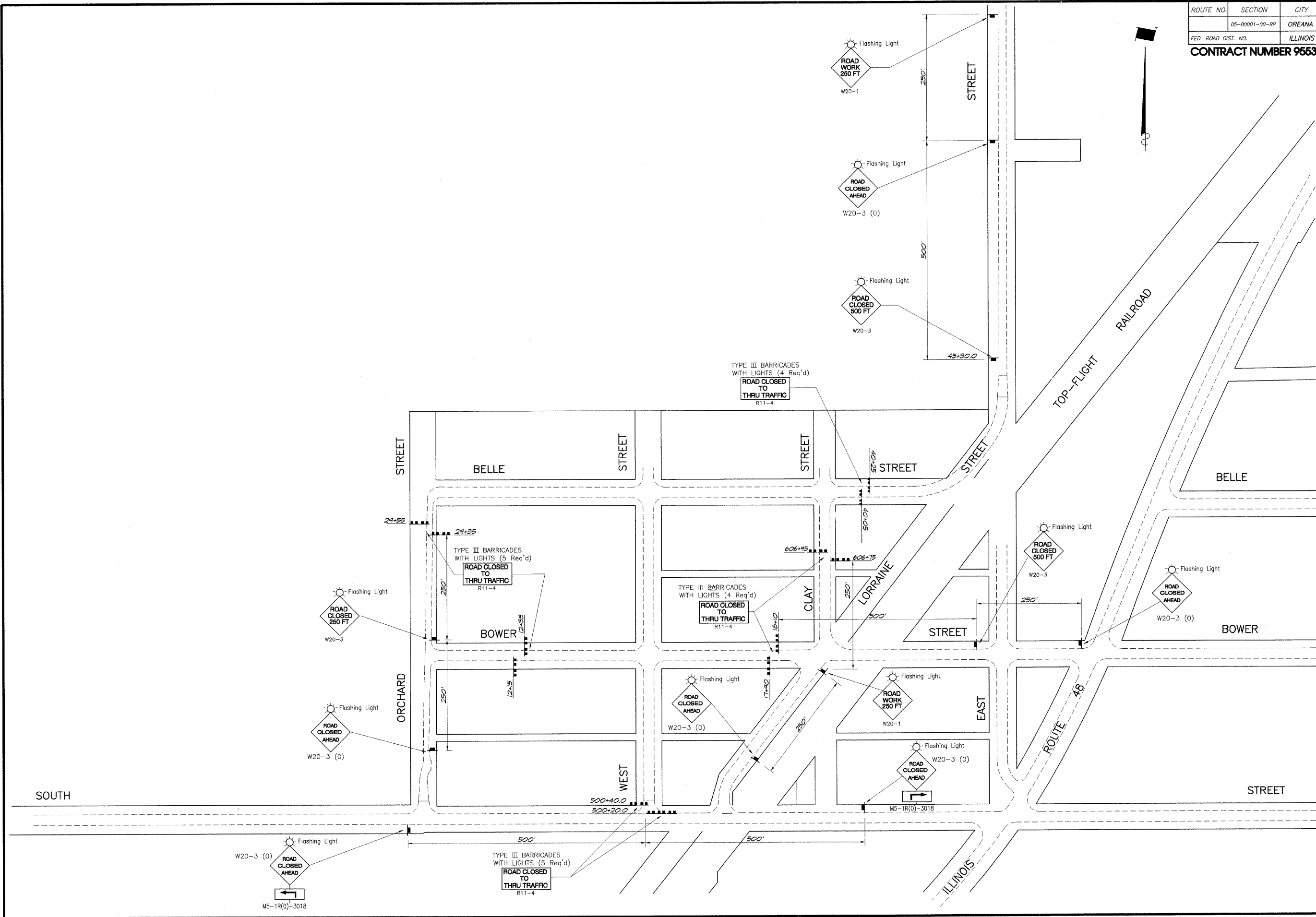

ROUTE NO.	SECTION	CITY	TOTAL SHEETS	SHEET NO.
05-0001-00-RP		OREANA	46	24
FED. ROAD DIST. NO.	ILLINOIS		PROJECT	HPP-0813 (001)

CONTRACT NUMBER 95537

REVISIONS	NO.	DATE	BY	DATE
1	MHP	1/30/07	MHP	
2	MHP	4-4-09	MHP	

DESIGNED: MHP
 DRAWN: Les Jenkins
 FIELD BOOK: XXXX

SCALE: 1" = 100'
 DATE: July 2006
 JOB NO.: 06-040A

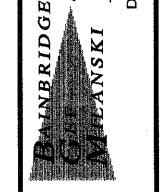

VILLAGE OF OREANA, ILLINOIS
 SAFE TEALU PROJECT
 EROSION CONTROL PLAN

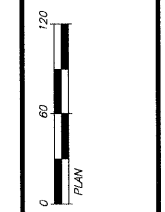

SHEET NO. 24 OF 46

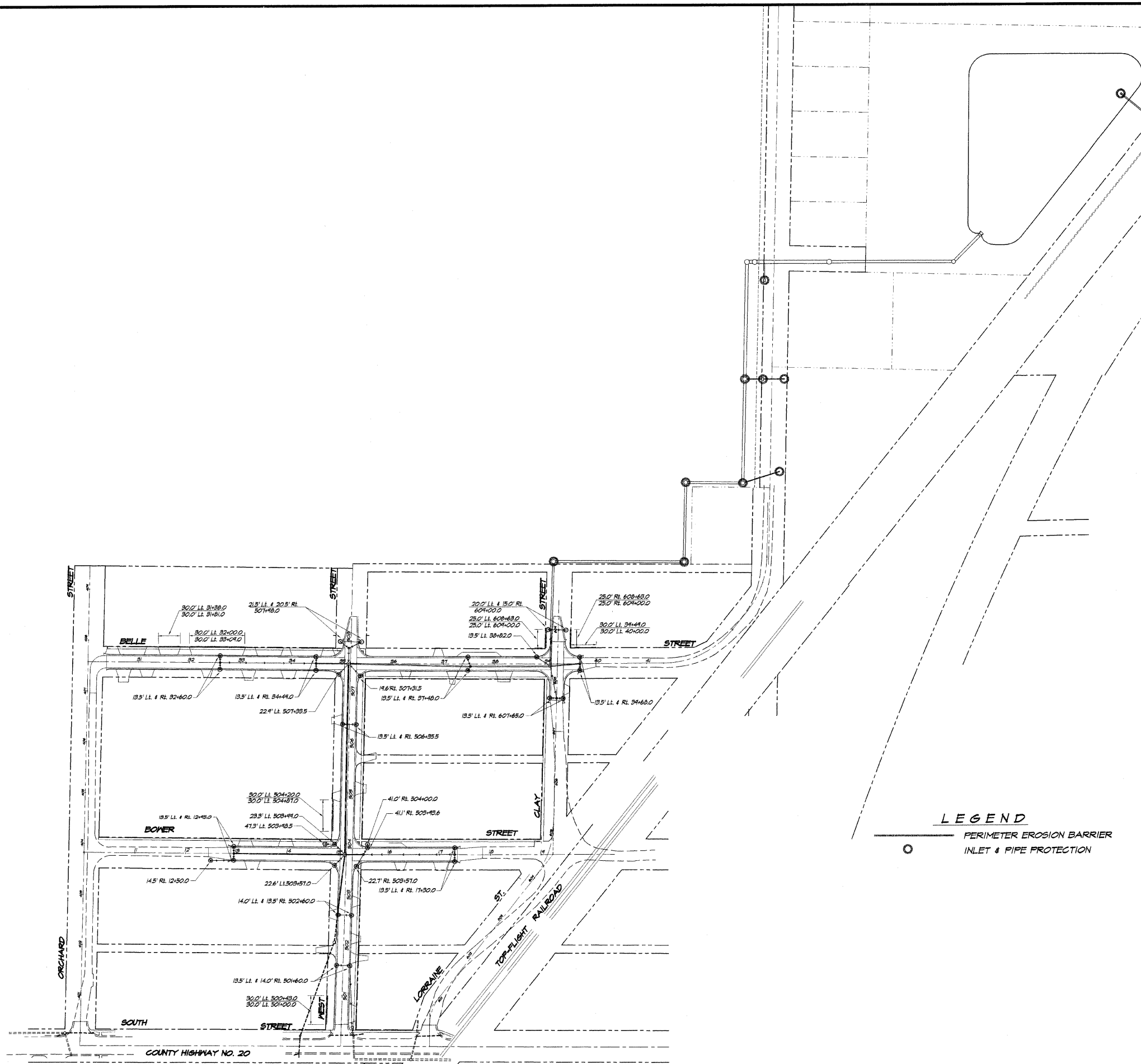

Location	Perimeter Erosion Barrier Foot	Inlet & Pipe Protection Each
West Street		
30.0' Lt. 500+43.0 - 30.0' Lt. 501+00.0	57	
13.5' Lt. 501+60.0		
14.0' Rt. 501+60.0		
14.0' Lt. 502+60.0		
13.5' Rt. 502+60.0		
22.6' Lt. 503+57.0		
22.7' Rt. 503+57.0		
41.1' Rt. 503+43.6		
42.3' Lt. 503+43.6		
23.3' Lt. 503+49.0		
41.0' Rt. 504+00.0		
30.0' Lt. 504+20.0 - 30.0' Lt. 504+87.0	67	
13.5' Lt. 506+35.5		
19.6' Rt. 507+31.5		
22.7' Lt. 507+33.5		
21.5' Lt. 507+48.0		
20.5' Rt. 507+48.0		
Clay Streets		
13.5' Lt. 607+65.0		
13.5' Rt. 607+65.0		
25.0' Lt. 608+63.0 - 25.0' Lt. 609+00.0	57	
25.0' Rt. 608+63.0 - 25.0' Rt. 609+00.0	57	
20.0' Lt. 609+00.0		
15.0' Rt. 609+00.0		
Bower Street		
14.5' Lt. 12+50.0		
13.5' Lt. 12+48.0		
13.5' Rt. 12+48.0		
13.5' Lt. 17+30.0		
13.5' Rt. 17+30.0		
Belle Street		
30.0' Lt. 31+38.0 - 30.0' Lt. 31+81.0	43	
30.0' Lt. 32+00.0 - 30.0' Lt. 33+09.0	109	
30.0' Lt. 32+60.0		
13.5' Rt. 32+60.0		
13.5' Lt. 34+49.0		
13.5' Rt. 34+49.0		
13.5' Lt. 37+48.0		
13.5' Rt. 37+48.0		
13.5' Lt. 38+82.0		
13.5' Lt. 39+68.0		
13.5' Rt. 39+68.0		
30.0' Lt. 39+49.0 - 30.0' Lt. 40+00.0	51	
OUTFALL SEWER		
0+00.0		
71.5' Rt. 5+60.4		
55.0' Rt. 7+41.5		
78.0' Rt. 7+41.5		
37.0' Rt. 10+06.5		
100+00.0		
TOTALS	401	39

LEGEND
 PERIMETER EROSION BARRIER
 INLET & PIPE PROTECTION

ROUTE NO.	SECTION	CITY	TOTAL SHEETS	SHEET NO.
05-0000-01-RP		OREANA	46	25
FED. ROAD DIST. NO.	ILLINOIS		PROJECT HPP-0813 (001)	

CONTRACT NUMBER 95537

DESIGNED	SCALE	NO.	BY	DATE
MHP	1" = 60'			
DATE				
DRAWN				
FIELD BOOK				
XXX				

PAINBRIDGE & ASSOCIATES, INC.
 Consulting Engineers
MILANSKI
 1670 SOUTH TAYLORVILLE ROAD
 DECATUR ILLINOIS
 Illinois License 184-001255

VILLAGE OF OREANA, ILLINOIS
 SAFE TRAIL PROJECT
JOINTING DETAILS

SHEET NO.
25
 of
46

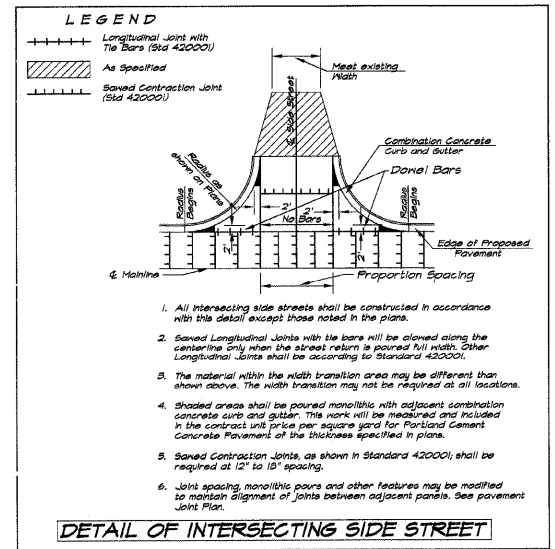
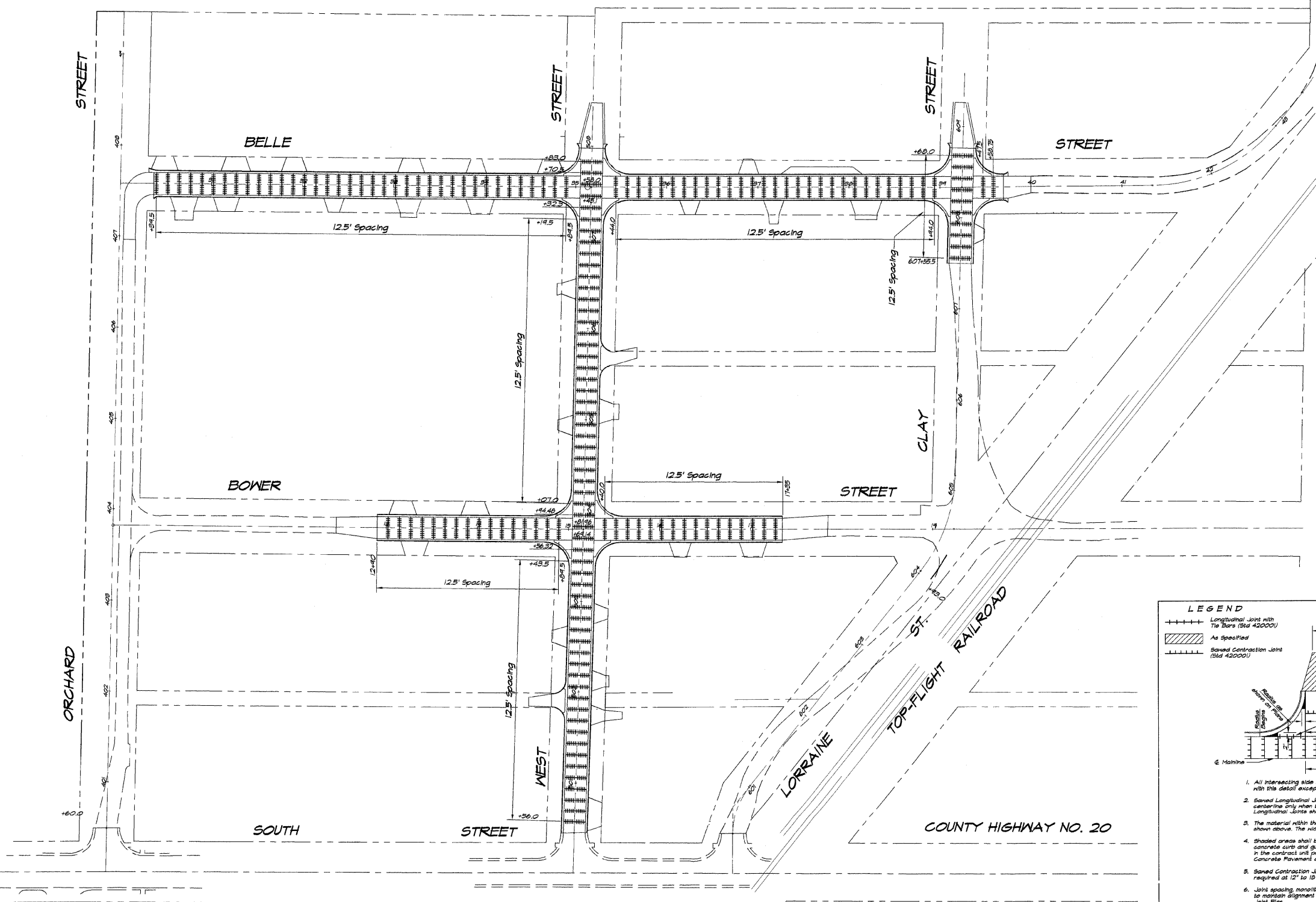

ROUTE NO.	SECTION	CITY	TOTAL SHEETS	SHEET NO.
05-00001-00-RP		OREANA	46	26
FED. ROAD DIST. NO.	ILLINOIS		PROJECT	HPP-0913 (001)

CONTRACT NUMBER 95537

REVISIONS	NO.	BY	DATE
1	MHP	1/25/04	
2	MHP	11/08/04	

SCALE: 1" = 60'

DATE: Aug. 2006

DESIGNED: MHP

DRAWN: Les Jenkins

FIELD BOOK: XXX

JOB NO.: 06-C40A

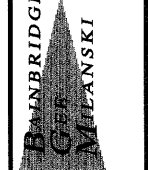

PAINBRIDGE & ASSOCIATES, INC.
 Consulting Engineers
 1670 SOUTH TAYLORVILLE ROAD
 DECATUR, ILLINOIS
 Illinois License 184-001285

VILLAGE OF OREANA, ILLINOIS
 SAFE TRAIL PROJECT
PAVEMENT MARKING AND SIGNING DETAILS

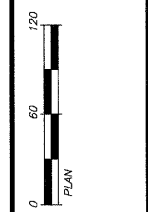

SHEET NO. **26**
 OF 46

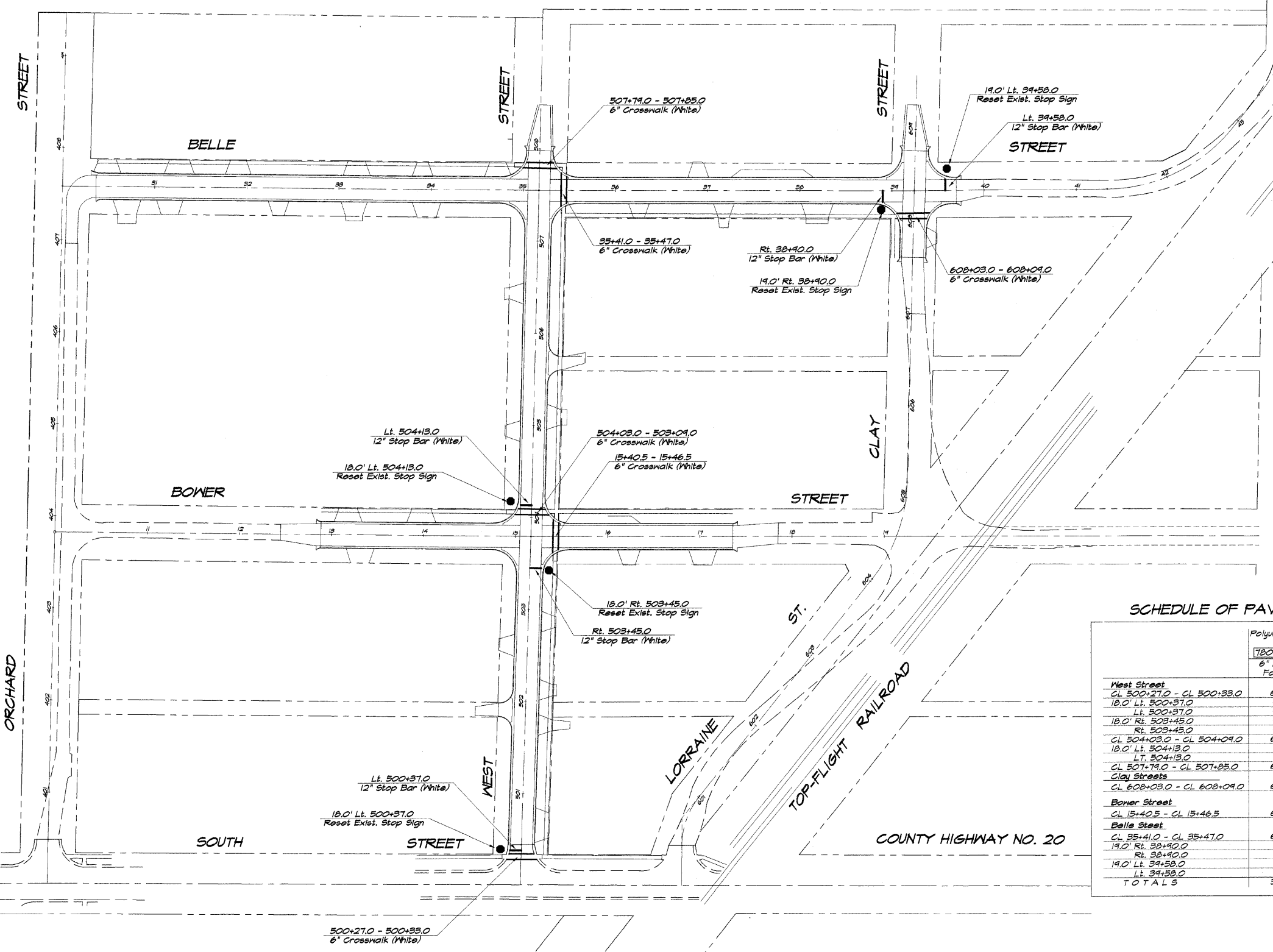

SCHEDULE OF PAVEMENT MARKINGS

Polyurea Pavt. Marking Line Type	Reset Existing Signs (Included in Contract)	
	7B00B230 6" White Feet	7B00B250 12" White Feet
West Street		
CL 500+27.0 - CL 500+33.0	60	
18.0' Lt. 500+37.0		Stop
Lt. 500+37.0		12
18.0' Rt. 503+45.0		Stop
Rt. 503+45.0		12
CL 504+03.0 - CL 504+09.0	65	
18.0' Lt. 504+13.0		Stop
Lt. 504+13.0		12
CL 507+19.0 - CL 507+25.0	65	
Clay Streets		
CL 608+03.0 - CL 608+09.0	66	
Bower Street		
CL 15+40.5 - CL 15+46.5	62	
Belle Street		
CL 35+41.0 - CL 35+47.0	65	
19.0' Rt. 38+90.0		Stop
Rt. 38+90.0		12
19.0' Lt. 39+58.0		Stop
Lt. 39+58.0		12
TOTALS	383	60

ROUTE NO.	SECTION	CITY	TOTAL SHEETS	SHEET NO.
	05-0001-00-RP	OREANA	46	27
FED. ROAD DIST. NO.	ILLINOIS		PROJECT	HPP-0913 (001)

CONTRACT NUMBER 95537

DESIGNED	DRAWN	DATE	SCALE	NO.	DATE	NO.	DATE
MHP	Lps	July 2006	N.T.S.	1	11-09-04	1	
				2	11-09-04	2	

PANBRIDGE & ASSOCIATES, INC.
 Consulting Engineers
 1670 SOUTH TAYLORVILLE ROAD
 DECATUR, ILLINOIS
 Illinois License 194-001285

VILLAGE OF OREANA, ILLINOIS
 SAFE TALK PROJECT
 MISCELLANEOUS DETAILS

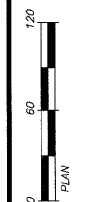

SHEET NO. **27**
 OF 46

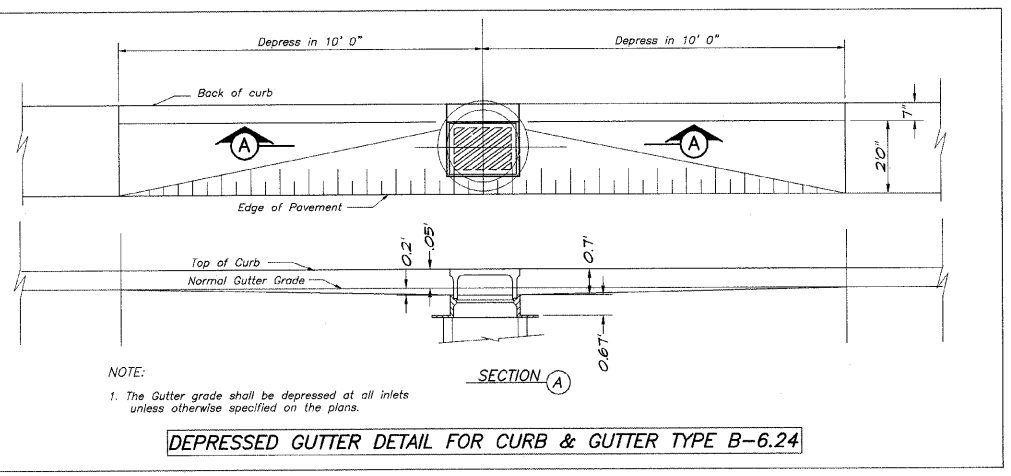

NOTE:
 1. The Gutter grade shall be depressed at all inlets unless otherwise specified on the plans.

DEPRESSED GUTTER DETAIL FOR CURB & GUTTER TYPE B-6.24

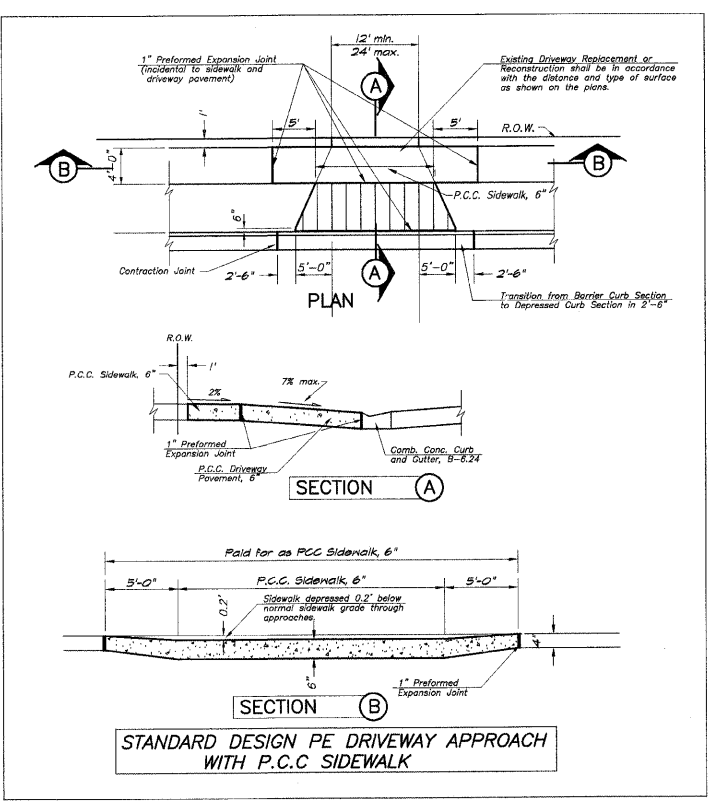

STANDARD DESIGN PE DRIVEWAY APPROACH WITH P.C.C. SIDEWALK

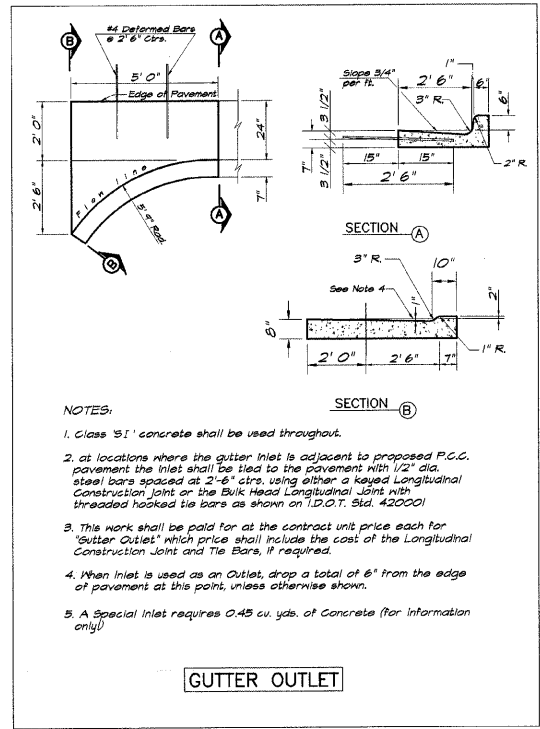

NOTES:
 1. Class 'S1' concrete shall be used throughout.
 2. at locations where the gutter inlet is adjacent to proposed P.C.C. pavement the inlet shall be tied to the pavement with 1/2" dia. steel bars spaced at 2'-6" ctrs. using either a keyed Longitudinal Construction Joint or the Bulk Head Longitudinal Joint with threaded hooked tie bars as shown on 12.07.1. Std. 420001
 3. This work shall be paid for as the contract unit price each for "Gutter Outlets" which price shall include the cost of the Longitudinal Construction Joint and Tie Bars, if required.
 4. When inlet is used as an Outlet, drop a total of 6" from the edge of pavement at this point, unless otherwise shown.
 5. A Special Inlet requires 0.45 cu. yds. of Concrete (for information only)

GUTTER OUTLET

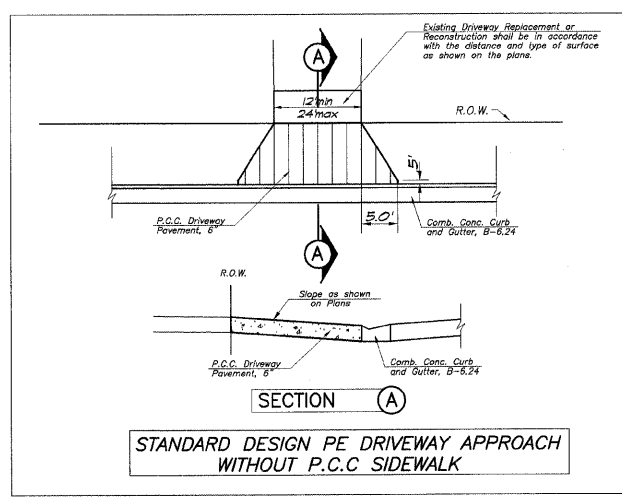

STANDARD DESIGN PE DRIVEWAY APPROACH WITHOUT P.C.C. SIDEWALK

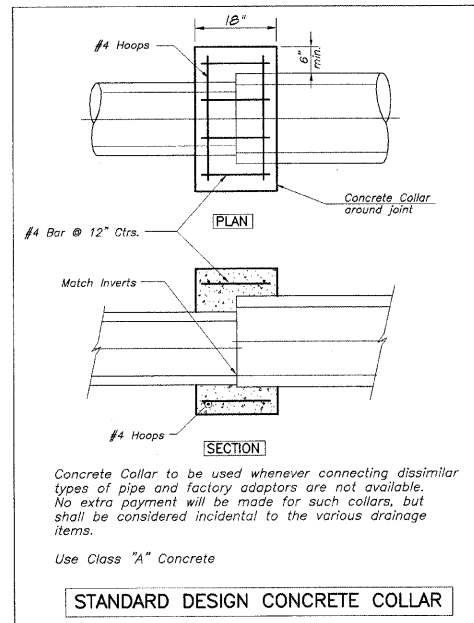

Concrete Collar to be used whenever connecting dissimilar types of pipe and factory adaptors are not available. No extra payment will be made for such collars, but shall be considered incidental to the various drainage items.

Use Class "A" Concrete

STANDARD DESIGN CONCRETE COLLAR

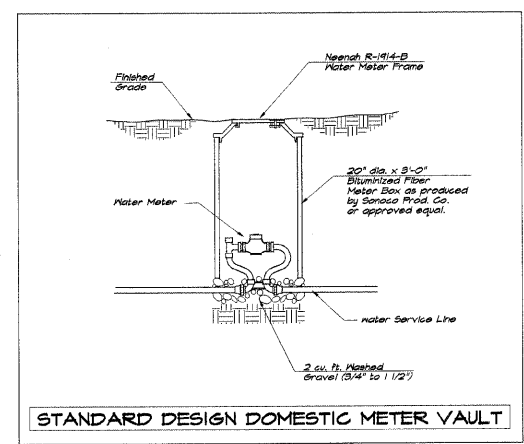

STANDARD DESIGN DOMESTIC METER VAULT

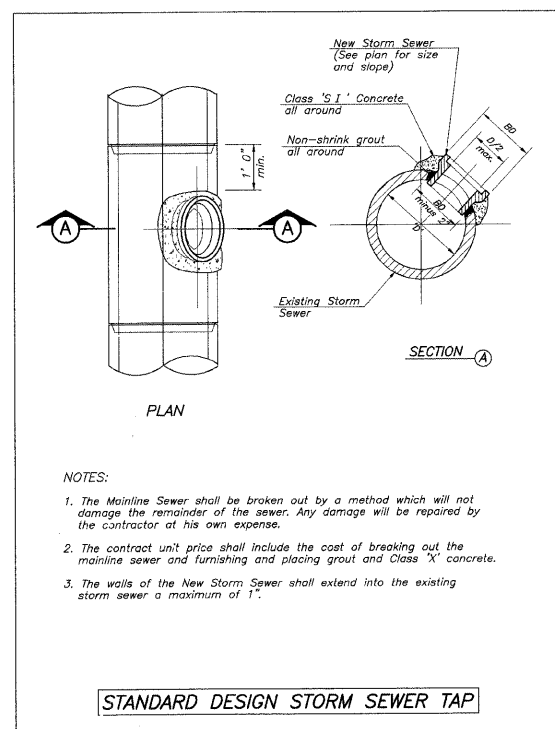

NOTES:
 1. The Mainline Sewer shall be broken out by a method which will not damage the remainder of the sewer. Any damage will be repaired by the contractor at his own expense.
 2. The contract unit price shall include the cost of breaking out the mainline sewer and furnishing and placing grout and Class 'X' concrete.
 3. The walls of the New Storm Sewer shall extend into the existing storm sewer a maximum of 1'.

STANDARD DESIGN STORM SEWER TAP

CONTRACT NUMBER 95537

REVISIONS	NO.	BY	DATE
	1	MHP	10-20-07
SCALE	N.T.S.	DATE	July 2006
DESIGNED	MHP	DRAWN	Los Jenkins
		FIELD BOOK	06-CAOA
		XXX	

BAINBRIDGE & ASSOCIATES, INC.
 Consulting Engineers
 1670 SOUTH TAYLORVILLE ROAD
 DECATUR ILLINOIS
 Illinois License 194-001285

VILLAGE OF OREANA, ILLINOIS
 SAFE TRAIL PROJECT
 MISCELLANEOUS DETAILS

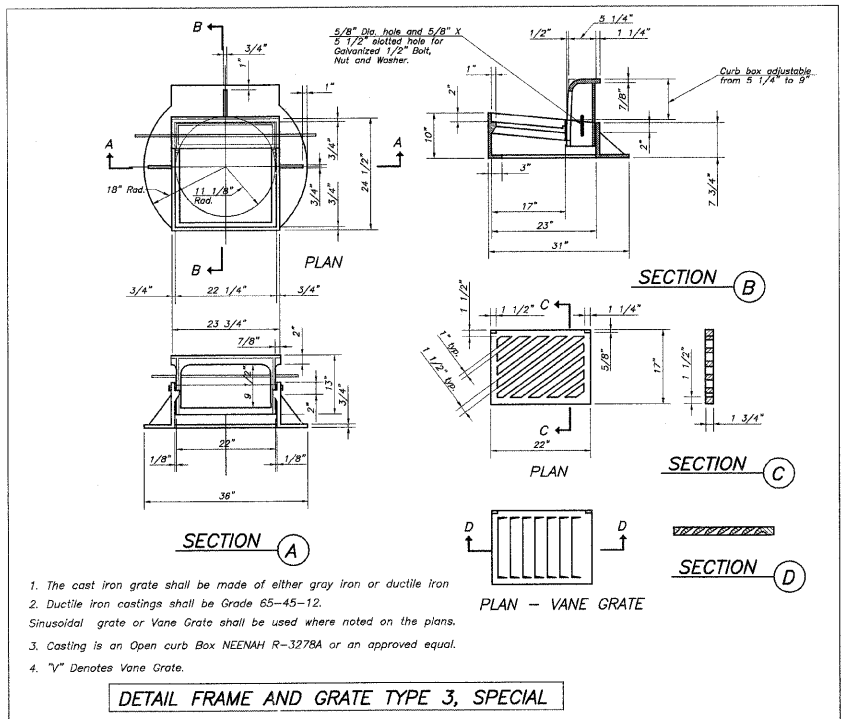
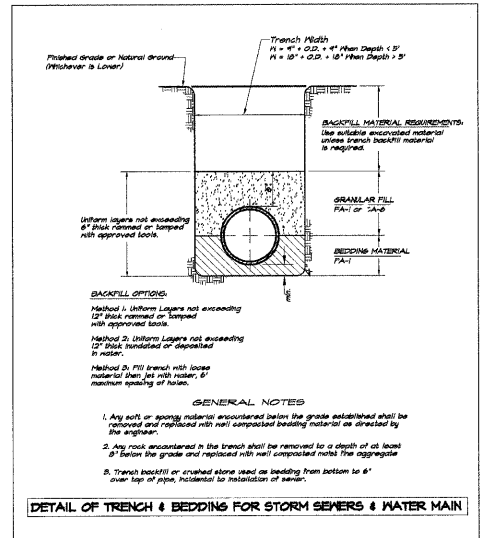
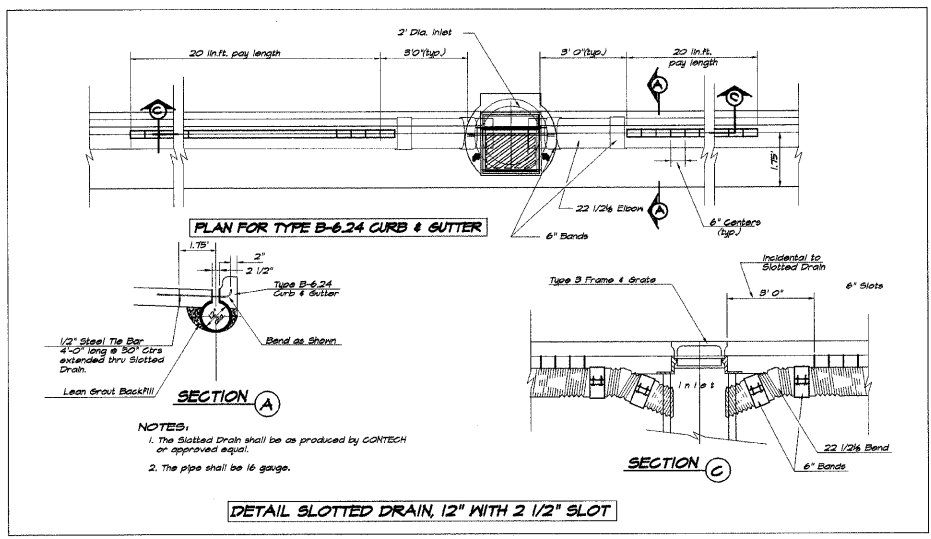
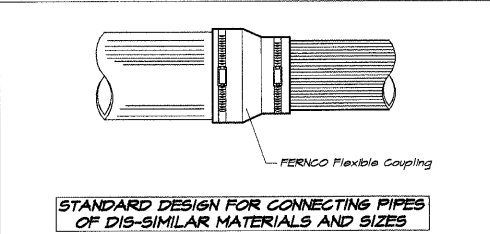
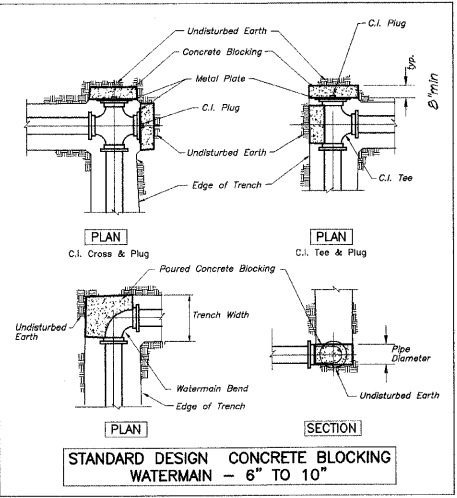
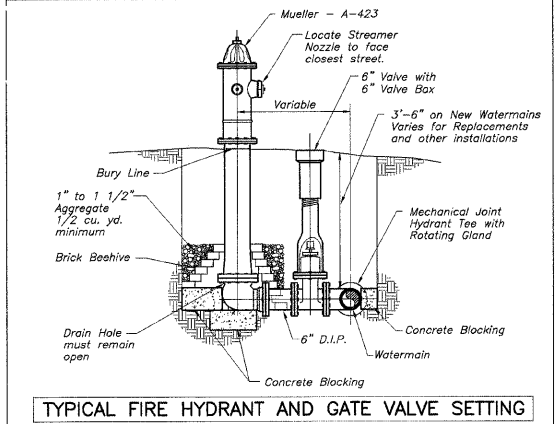
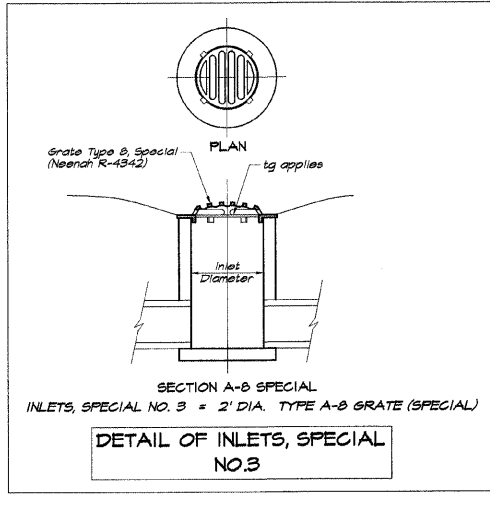
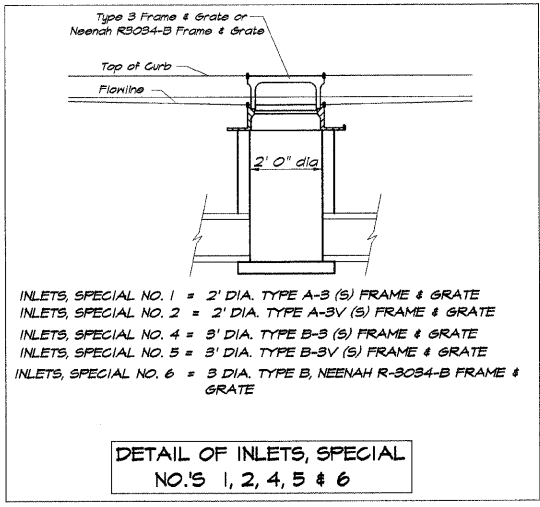
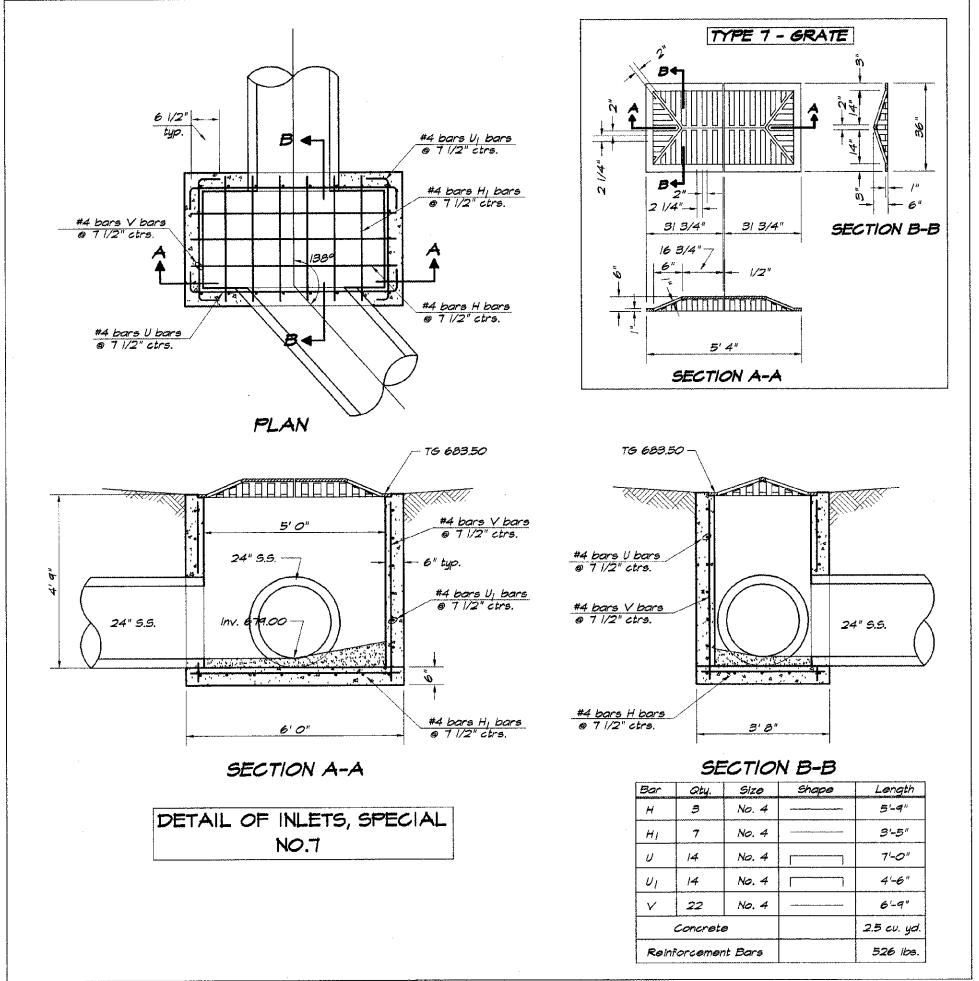

DESIGNED	SCALE	REVISIONS
MHP	1" = 100'	
DRAWN	DATE	NO. BY DATE
Les Jenkins	July 2006	1 MHP 1/30/09
FIELD BOOK	JOB NO.	2 MHP 4/4/09
XXX	06-CA0A	3 MHP 1/08/09

PATNBRIDGE & ASSOCIATES, INC.
 Consulting Engineers
 1670 SOUTH TAYLORVILLE ROAD
 DECATUR ILLINOIS
 Illinois License 184-001255

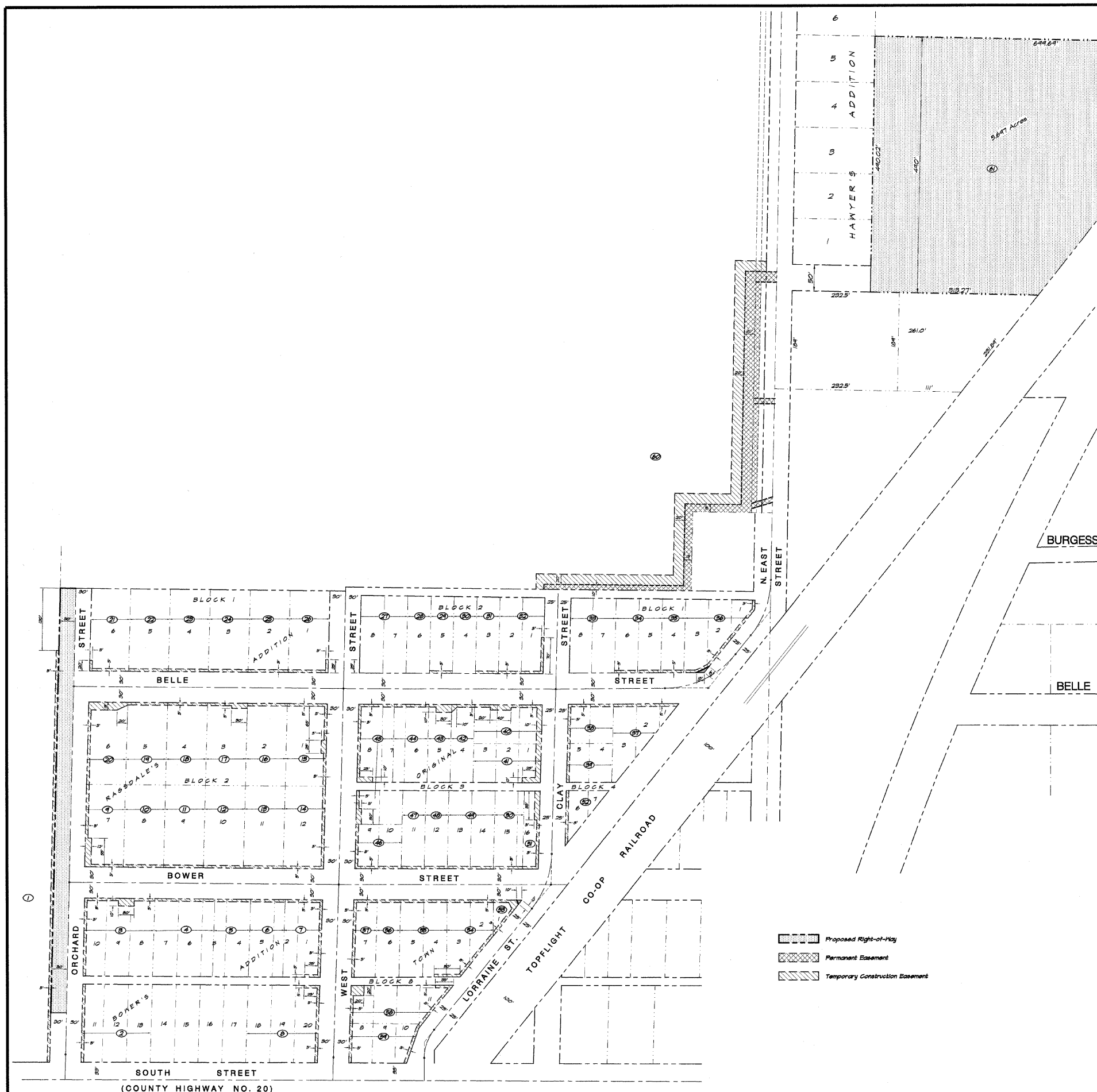

Parcel No.	Owner	R.O.W. Taking	Permanent Easement	Temporary Easement
1	Jeffery R. Jackson	24550 s.f. = 0.563 ac		3468 s.f. = 0.079 ac
2	Misty Loope			150 s.f. = 0.011 ac
3	Helen E. Magins			1720 s.f. = 0.039 ac
4	Caroline A. O'Brien & Bob Burtachi			115 s.f. = 0.008 ac
5	James R. Fear			345 s.f. = 0.008 ac
6	Harold L. Ballard			350 s.f. = 0.008 ac
7	Martha Dalton			1210 s.f. = 0.028 ac
8	Eric Edgescombe			875 s.f. = 0.020 ac
9	Robert E. & Edna Ryan			651 s.f. = 0.015 ac
10	Michael F. Sleeth			301 s.f. = 0.007 ac
11	Eileen Francis Sleeth			301 s.f. = 0.007 ac
12	Lori Glade			353 s.f. = 0.009 ac
13	Barry Karakachos c/o Kathy Charron			353 s.f. = 0.009 ac
14	Walter O. Connou			1148 s.f. = 0.026 ac
15	Mark A. Daley			1215 s.f. = 0.028 ac
16	Martha Ellen Dalton			353 s.f. = 0.009 ac
17	Cheryl Lavim Karner			533 s.f. = 0.012 ac
18	Harold L. Fairweather			353 s.f. = 0.009 ac
19	Trent Oras			353 s.f. = 0.009 ac
20	James A. & Dorothy L. Trypan			1740 s.f. = 0.040 ac
21	Jim Jones & Louise Parsons			450 s.f. = 0.010 ac
22	Louise L. Parsons			353 s.f. = 0.009 ac
23	F. Charles & Rosemary Kolesar			353 s.f. = 0.009 ac
24	Fred D. & Virginia L. Shaffer			353 s.f. = 0.009 ac
25	James S. Clark			353 s.f. = 0.009 ac
26	Michael D. & Crystal Sunderland			453 s.f. = 0.011 ac
27	Marsha Park			
28	Robert A. & Audrey Williams			
29	Rickey L. Honell			200 s.f. = 0.005 ac
30	Catherine Keller			
31	Ronald D. & June A. Ferguson			220 s.f. = 0.005 ac
32	Wayne M. & Kathy Charron			325 s.f. = 0.007 ac
33	Jackie L. Fair			
34	David Jacobson			440 s.f. = 0.010 ac
35	Ray A. Parnis			301 s.f. = 0.007 ac
36	Maurice E. & Doris L. Kopper	875 s.f. = 0.020 ac		1064 s.f. = 0.024 ac
37	Joe Greener			612 s.f. = 0.014 ac
38	James E. Casey			740 s.f. = 0.016 ac
39	Mard & Hazel Before			915 s.f. = 0.021 ac
40	Jackie A. & Alice L. Woodruff			1550 s.f. = 0.035 ac
41	Rachael Almond			1000 s.f. = 0.023 ac
42	David L. Nord			210 s.f. = 0.005 ac
43	Herbert D. Porter, Sr.			520 s.f. = 0.012 ac
44	Terry & Jerry Collins			350 s.f. = 0.008 ac
45	Dorinda A. & Tracy Subletfield			1780 s.f. = 0.041 ac
46	William O. & IlaDean Ratliff			840 s.f. = 0.019 ac
47	Dick & Debra Morebatter			220 s.f. = 0.005 ac
48	Chester A. Crane			220 s.f. = 0.005 ac
49	Wayne M. & Kathy Charron			440 s.f. = 0.010 ac
50	Town of Whitmore			280 s.f. = 0.006 ac
51	Logan Properties, LLC			1150 s.f. = 0.026 ac
52	Carol Klepszig			519 s.f. = 0.012 ac
53	Village of Oreana	392 s.f. = 0.009 ac		644 s.f. = 0.015 ac
54	Douglas & Valentina Logan			1084 s.f. = 0.025 ac
55	Jeff Tussing			440 s.f. = 0.010 ac
56	Mindy Griffith			220 s.f. = 0.005 ac
57	Tammy L. Stephens			445 s.f. = 0.010 ac
58	Arin Kestley			1416 s.f. = 0.032 ac
59	John M. & Hedwina Fornear			154 s.f. = 0.004 ac
60	John M. & Paula S. Hill		17244 s.f. = 0.397 ac	28141 s.f. = 0.647 ac
61	Jane H. McEvoy			
TOTAL		248175 s.f. = 5.691 ac	17244 s.f. = 0.397 ac	67044 s.f. = 1.539 ac

* Fee Simple Taking

VILLAGE OF OREANA, ILLINOIS
 SAFE TRAIL PROJECT
STRIP MAP

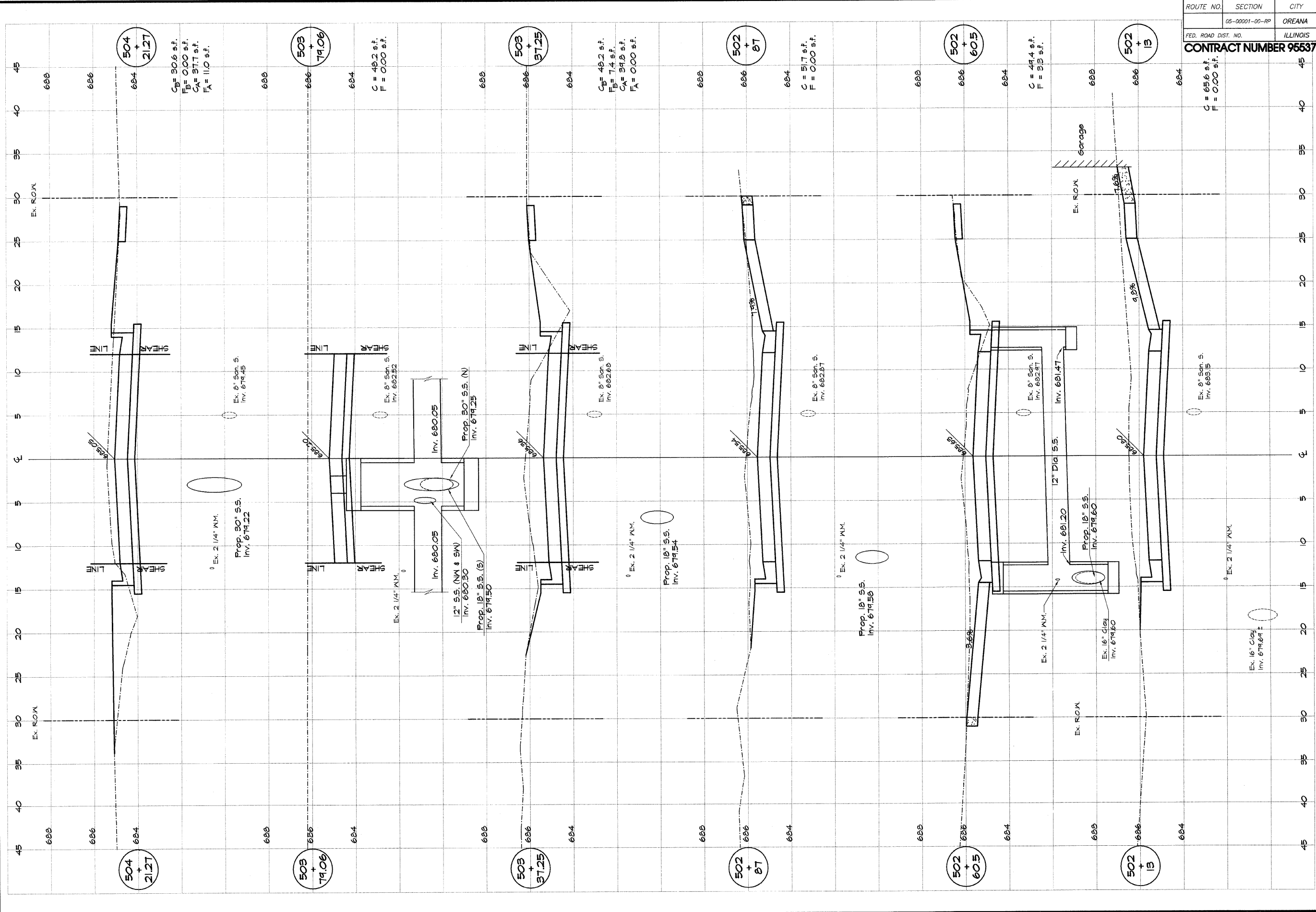

ROUTE NO.	SECTION	CITY	TOTAL SHEETS	SHEET NO.
	05-00001-00-RP	OREANA	46	31
FED. ROAD DIST. NO.	ILLINOIS		PROJECT	HPP-0913 (001)
CONTRACT NUMBER 95537				

SHEET NO. 31 OF 46	CROSS SECTION HORIZONTAL 0 5 10 CROSS SECTION VERTICAL 0 2 4	VILLAGE OF OREANA, ILLINOIS SAFE TERA-LU PROJECT CROSS SECTIONS WEST STREET STATION 502+13.0 TO 504+21.27		PATRICK BRIDGE & ASSOCIATES, INC. Consulting Engineers 1670 SOUTH TAYLORVILLE ROAD DECATUR ILLINOIS Illinois License 184-001285	DESIGNED MHP	DRAWN Les Jenkins	DATE May 2006	SCALE Hor. 1" = 20' Ver. 1" = 2'	REVISIONS NO. BY DATE
		FIELD BOOK XXX	JOB NO. 06-040A						

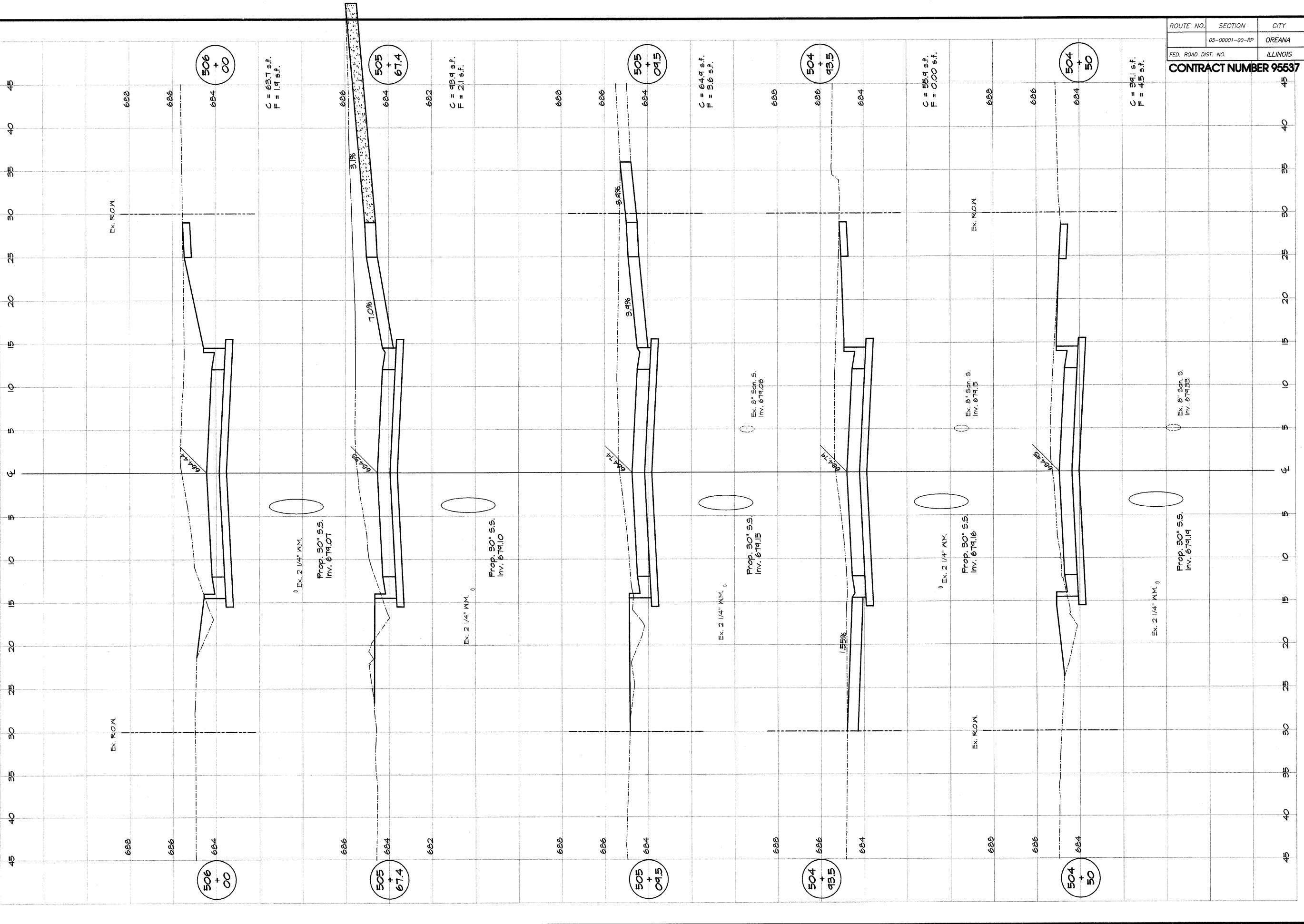

ROUTE NO.	SECTION	CITY	TOTAL SHEETS	SHEET NO.
05-00001-00-RP		OREANA	46	32
FED. ROAD DIST. NO.	ILLINOIS		PROJECT HPP-0913 (001)	
CONTRACT NUMBER 95537				

DESIGNED MHP DRAWN Lee Jenkins FIELD BOOK XXX	SCALE Hor. 1" = 5' Vert. 1" = 2' DATE May 2006 JOB NO. 06-CACA	REVISIONS NO. BY DATE	
		VILLANZANI & ASSOCIATES, INC. Consulting Engineers 1670 SOUTH TAYLORVILLE ROAD DECATUR ILLINOIS Illinois License 184-001255	
VILLAGE OF OREANA, ILLINOIS SAFE TEA-LU PROJECT CROSS SECTIONS WEST STREET STATION 60+60.0 TO 609+00.0		SHEET NO. 32 OF 46	

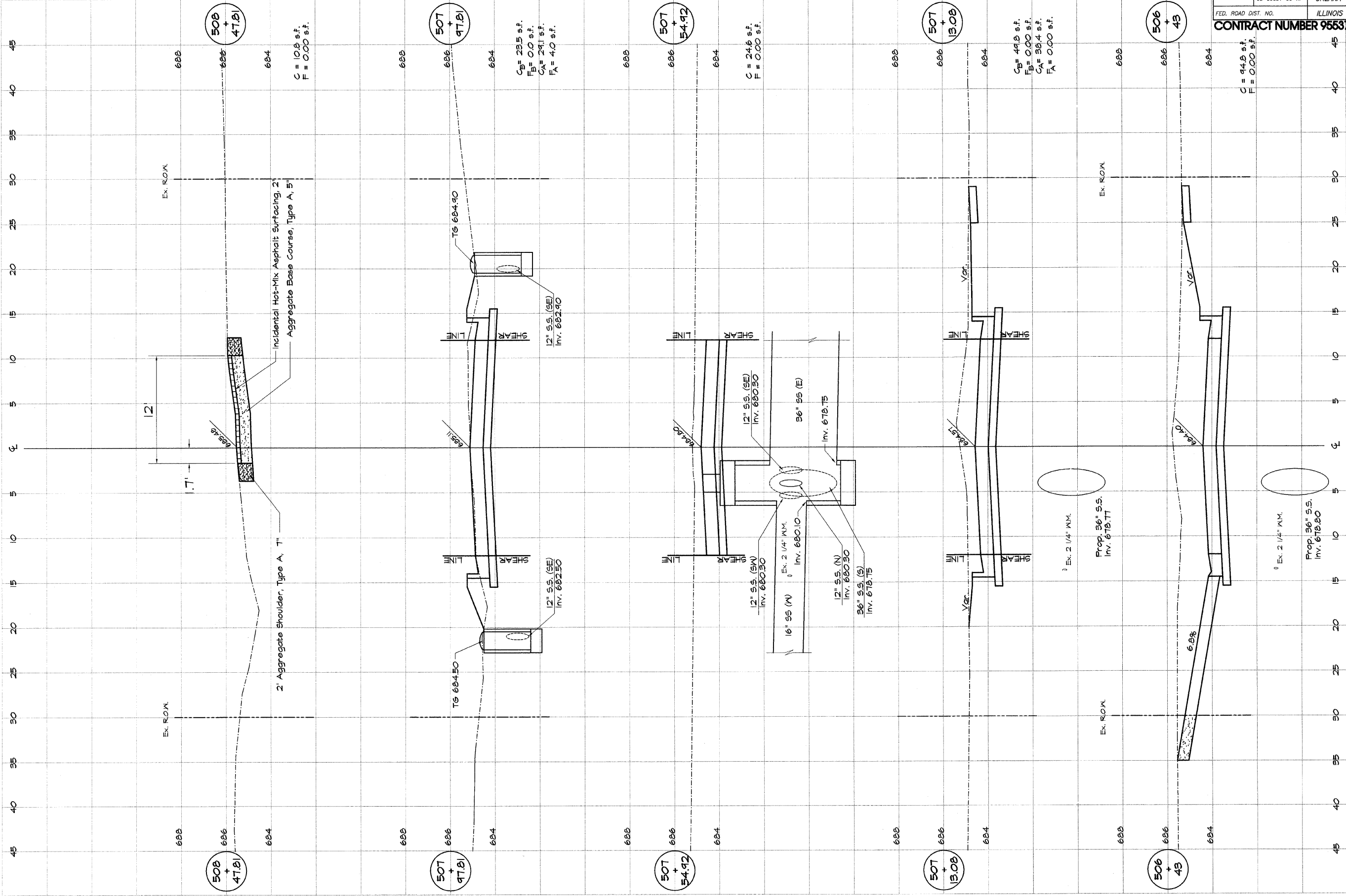

Ex. R.O.M.

Ex. R.O.M.

Ex. R.O.M.

Ex. R.O.M.

2 Aggregate Shoulder, Type A, 12"
 2 Incidental Hot-Mix Asphalt Surfacing, 2"
 Aggregate Base Course, Type A, 5"

C = 10.8 sf.
 F = 0.00 sf.

C_B = 23.5 sf.
 F_B = 0.0 sf.
 C_A = 24.1 sf.
 F_A = 4.0 sf.

C = 24.6 sf.
 F = 0.00 sf.

C_B = 44.8 sf.
 F_B = 0.00 sf.
 C_A = 38.4 sf.
 F_A = 0.00 sf.

C = 44.8 sf.
 F = 0.00 sf.

ROUTE NO.	SECTION	CITY	TOTAL SHEETS	SHEET NO.
05-00001-00-RP		OREANA	46	33
FED. ROAD DIST. NO.	ILLINOIS		PROJECT	HPP-0913 (001)
CONTRACT NUMBER 95537				

DESIGNED	SCALE	REVISIONS
MJP	Hor. 1" = 5' Ver. 1" = 2'	NO. BY DATE
DRN	DATE	
LES	May 2006	
XXX	Job No. 06-040A	

BAINBRIDGE & ASSOCIATES, INC.
 Consulting Engineers
 1870 SOUTH TAYLORVILLE ROAD
 DECATUR, ILLINOIS 62526
 Illinois License 184-001255

VILLAGE OF OREANA, ILLINOIS
 SAFE TEA-LU PROJECT
CROSS SECTIONS
WEST STREET
 STATION 506+43.0 TO 508+47.81



SHEET NO.
46

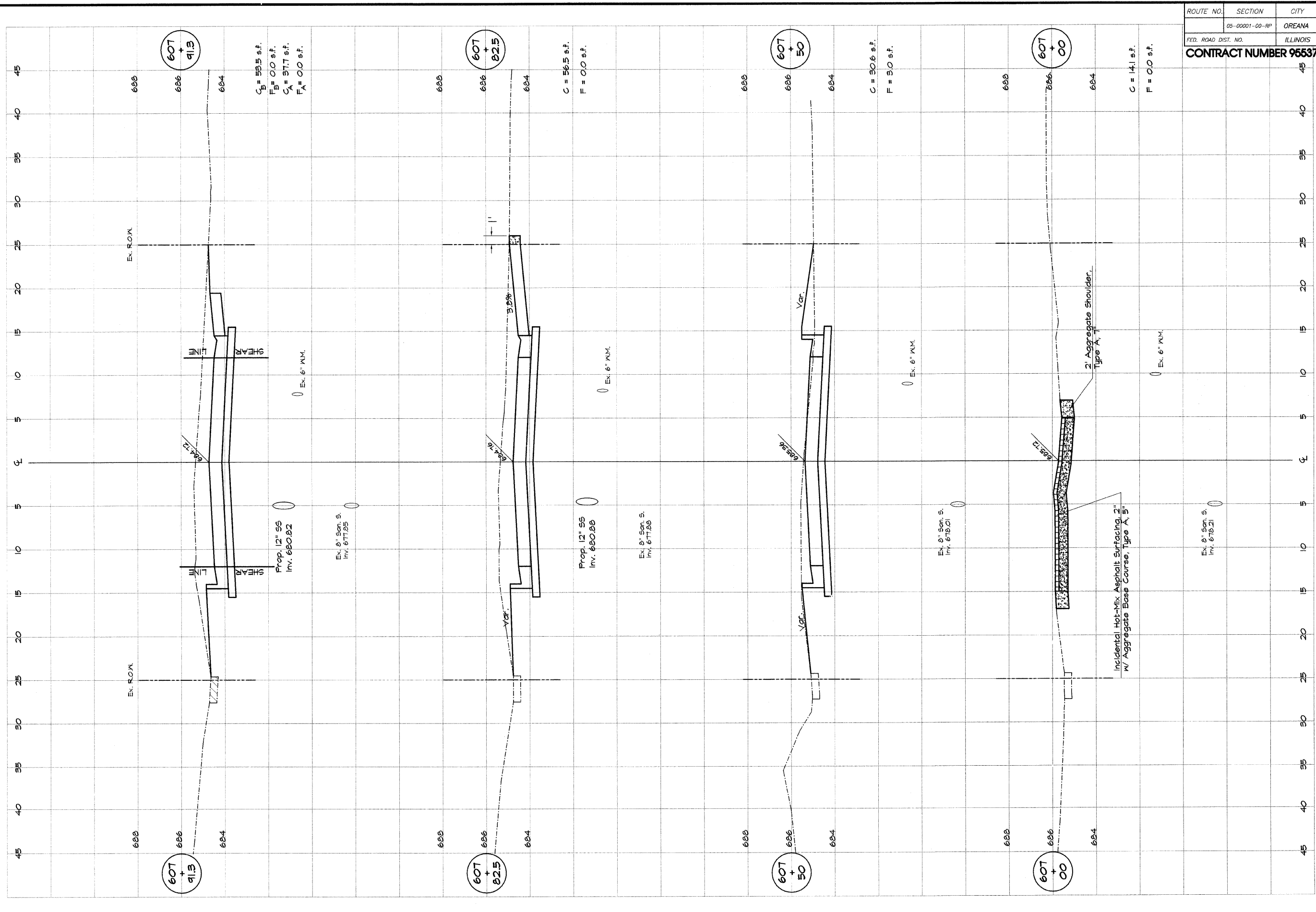

ROUTE NO.	SECTION	CITY	TOTAL SHEETS	SHEET NO.
	05-00001-00-RP	OREANA	46	34
FED. ROAD DIST. NO.	ILLINOIS		PROJECT	HPP-0913 (001)
CONTRACT NUMBER 95537				

DESIGNED	SCALE	REVISIONS
MHP	1" = 2'	NO.
DRAWN	DATE	BY
Les Jenkins	May 2006	
FIELD BOOK	JOB NO.	
XXX	06-040A	

DAINBRIDGE
MITCHELSKI
 & ASSOCIATES, INC.
 Consulting Engineers
 1670 SOUTH TAYLORVILLE ROAD
 DECATUR ILLINOIS
 Illinois License 184-001285

VILLAGE OF OREANA, ILLINOIS
 SAFE TRAIL PROJECT
CROSS SECTIONS
 LORRAINE-CLAY STREET
 STATION 606+82.0 TO 607+91.3

 CROSS SECTION HORIZONTAL	 CROSS SECTION VERTICAL
SHEET NO. 34 OF 46	

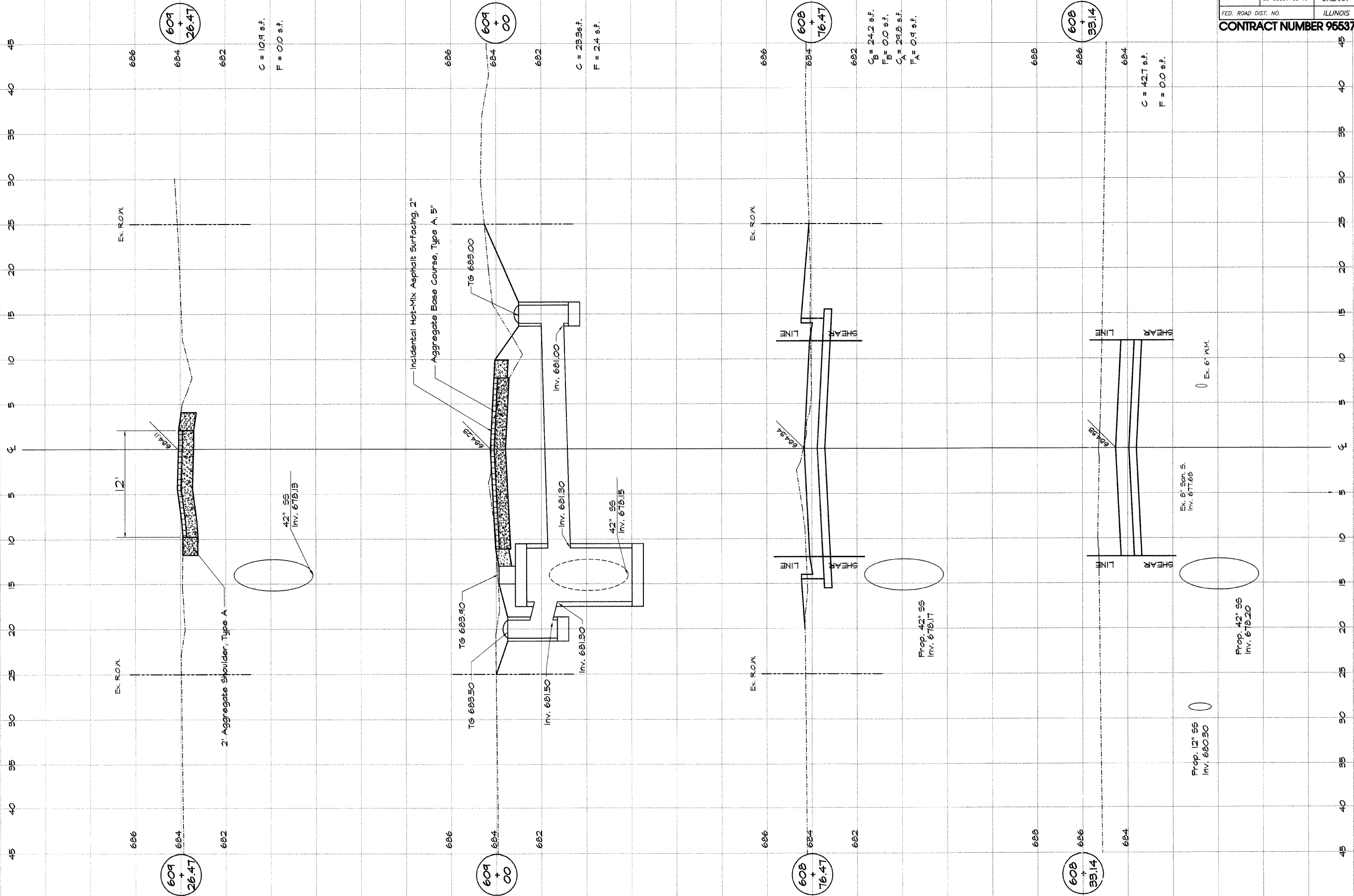

ROUTE NO.	SECTION	CITY	TOTAL SHEETS	SHEET NO.
05-00001-00-RP		OREANA	46	35
FED. ROAD DIST. NO.	ILLINOIS		PROJECT	HPP-0813 (001)

CONTRACT NUMBER 95537

DESIGNED	SCALE	REVISIONS
MHP	Hor. 1" = 50'	NO.
DRAWN	Ver. 1" = 20'	BY
Les Jenkins	DATE	DATE
FIELD BOOK	May 2006	
XXX	JOB NO.	
	06-040A	

BAINBRIDGE & ASSOCIATES, INC.
 Consulting Engineers
 1670 SOUTH TAYLORVILLE ROAD
 DECATUR ILLINOIS
 Illinois License 184-001255

VILLAGE OF OREANA, ILLINOIS
 SAFE TEA-LU PROJECT
CROSS SECTIONS
 LORRAINE-CLAY STREET
 STATION 608+83.14 TO 609+28.47

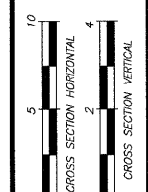

SHEET NO. **35**
 OF 46

ROUTE NO.	SECTION	CITY	TOTAL SHEETS	SHEET NO.
05-00001-00-RP		OREANA	46	35
FED. ROAD DIST. NO.	ILLINOIS		PROJECT	HPP-0813 (001)

CONTRACT NUMBER 95537

DESIGNED	SCALE	REVISIONS
MHP	Hor. 1" = 50'	NO.
DRAWN	Ver. 1" = 20'	BY
Les Jenkins	DATE	DATE
FIELD BOOK	May 2006	
XXX	JOB NO.	
	06-040A	

BAINBRIDGE & ASSOCIATES, INC.
 Consulting Engineers
 1670 SOUTH TAYLORVILLE ROAD
 DECATUR ILLINOIS
 Illinois License 184-001255

VILLAGE OF OREANA, ILLINOIS
 SAFE TEA-LU PROJECT
CROSS SECTIONS
 LORRAINE-CLAY STREET
 STATION 608+83.14 TO 609+28.47

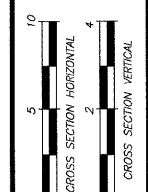

SHEET NO. **35**
 OF 46

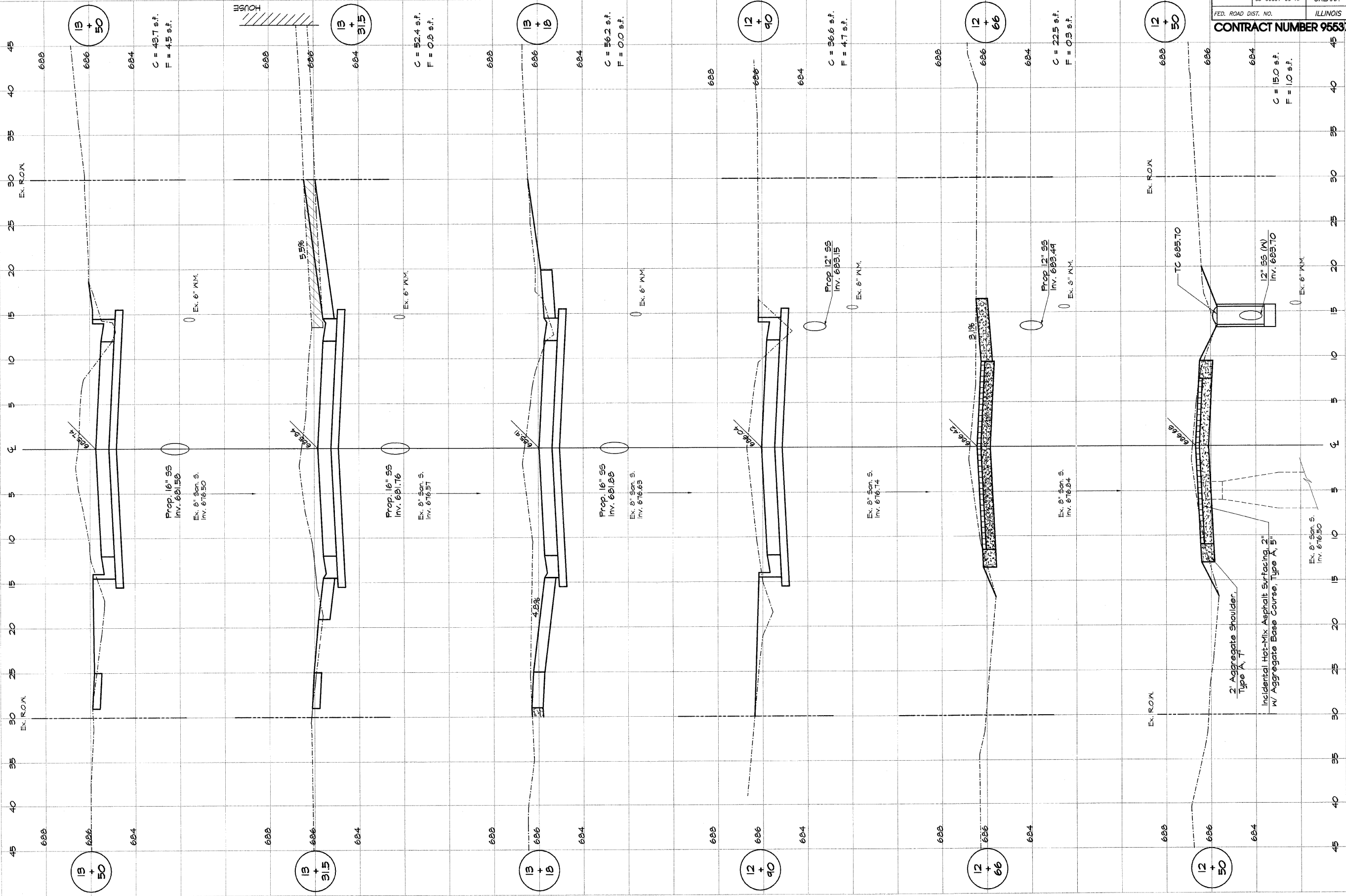

ROUTE NO.	SECTION	CITY	TOTAL SHEETS	SHEET NO.
05-0001-00-RP		OREANA	46	36
FED. ROAD DIST. NO.	ILLINOIS		PROJECT HPP-0913 (001)	
CONTRACT NUMBER 95537				

DESIGNED	SCALE	NO.	DATE
MHP	1" = 2'	1	1-30-01
DRAWN			
LES JENKINS			
FIELD BOOK			
XXX			

BAINBRIDGE & ASSOCIATES, INC.
 Consulting Engineers
 1670 SOUTH TAYLORVILLE ROAD
 DECATUR ILLINOIS
 Illinois License 184-001255

VILLAGE OF OREANA, ILLINOIS
 SAFE TEA-LU PROJECT
CROSS SECTIONS
BOWER STREET
 STATION 12+60.0 TO 13+60.0

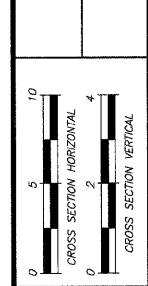

SHEET NO.
36
 OF
46

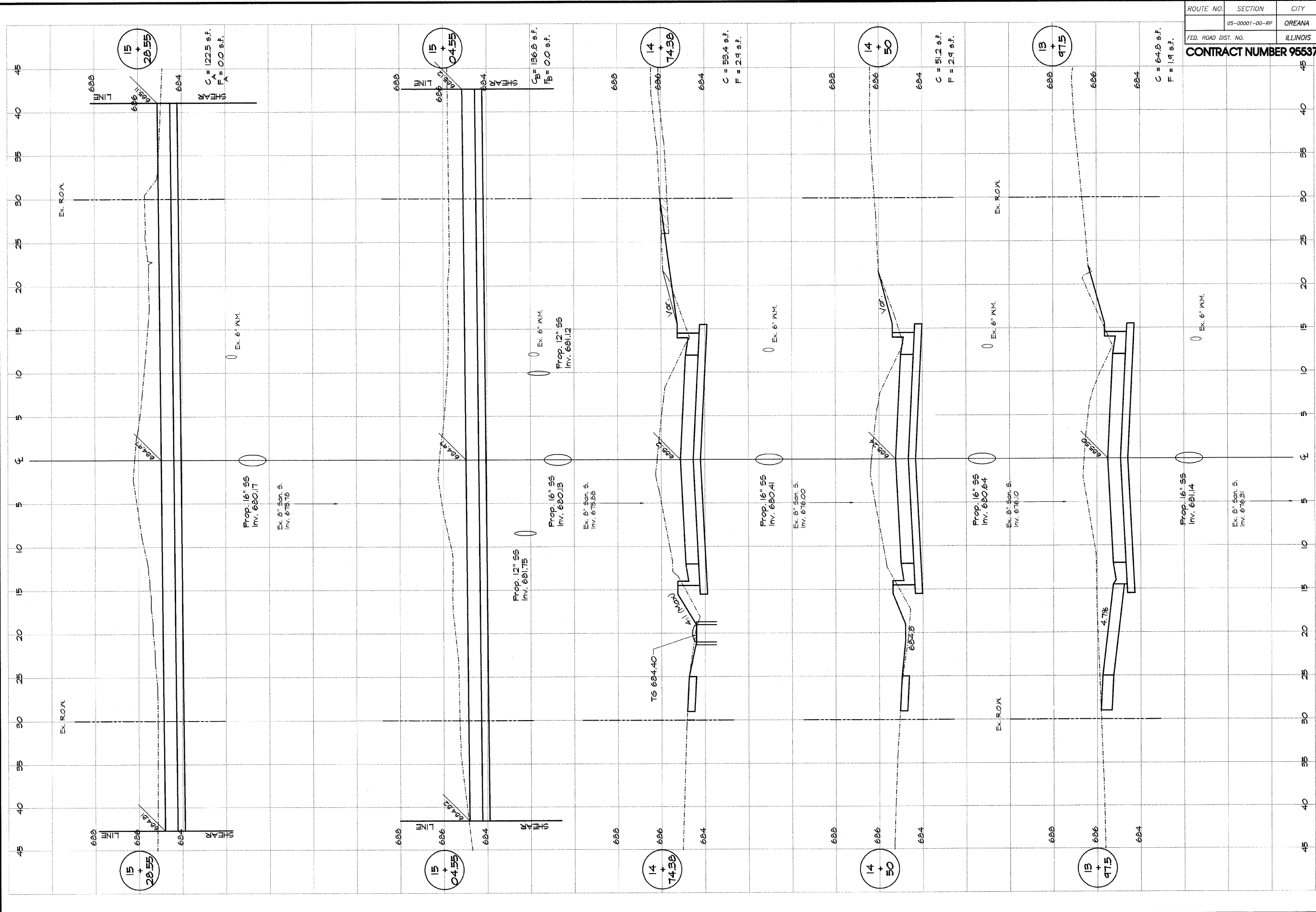

ROUTE NO.	SECTION	CITY	TOTAL SHEETS	SHEET NO.
	05-00001-00-PP	OREANA	46	37
FED. ROAD DIST. NO.	ILLINOIS		PROJECT	HPP-0913 (001)

CONTRACT NUMBER 95537

DESIGNED MFP	SCALE HOR. 1" = 2'	NO.	BY	DATE
		REVISIONS		
DRWN	DATE	May 2006		
FIELD BOOK	JOB NO.	06-040A		
XXX	ILLINOIS			

BAINBRIDGE & ASSOCIATES, INC.
Consulting Engineers
 1670 SOUTH TAYLORVILLE ROAD
 DECATUR ILLINOIS
 Illinois License 184-001285

VILLAGE OF OREANA, ILLINOIS
 SAFE TEA-LU PROJECT
CROSS SECTIONS
 BOWER STREET
 STATION 13+97.5 TO 15+28.55

SHEET NO. **37**
 OF 46

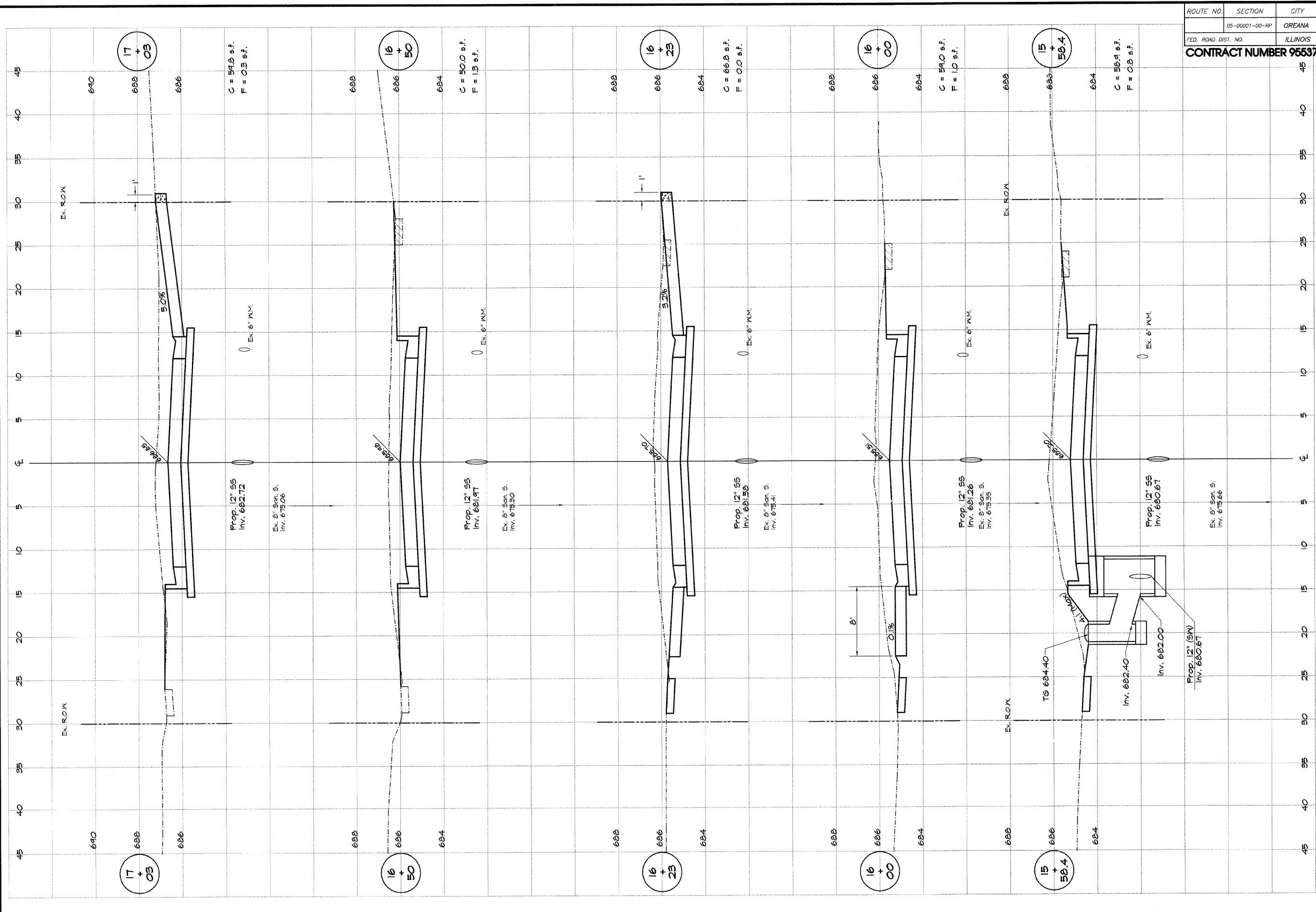

ROUTE NO.	SECTION	CITY	TOTAL SHEETS	SHEET NO.
05-00001-00-RP	OREANA	ILLINOIS	46	38
FED. ROAD DIST. NO.	ILLINOIS		PROJECT HRP-0913 (001)	
CONTRACT NUMBER 95537				

DESIGNED	SCALE	NO.	BY	DATE
MHP	1" = 2'	1		
DRAWN	DATE	NO.	DATE	
Les Jenkins	May 2006			
FIELD BOOK	JOB NO.			
XXX	06-CADA			

BANBRIDGE & ASSOCIATES, INC.
 Consulting Engineers
 1670 SOUTH TAYLORVILLE ROAD
 DECATUR ILLINOIS
 Illinois License 184-001265

VILLAGE OF OREANA, ILLINOIS
 SAFE TEA-LU PROJECT
CROSS SECTIONS
 BOWER STREET
 STATION 16+88.4 TO 17+03.0

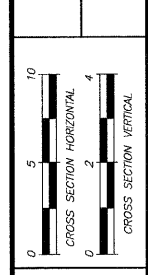

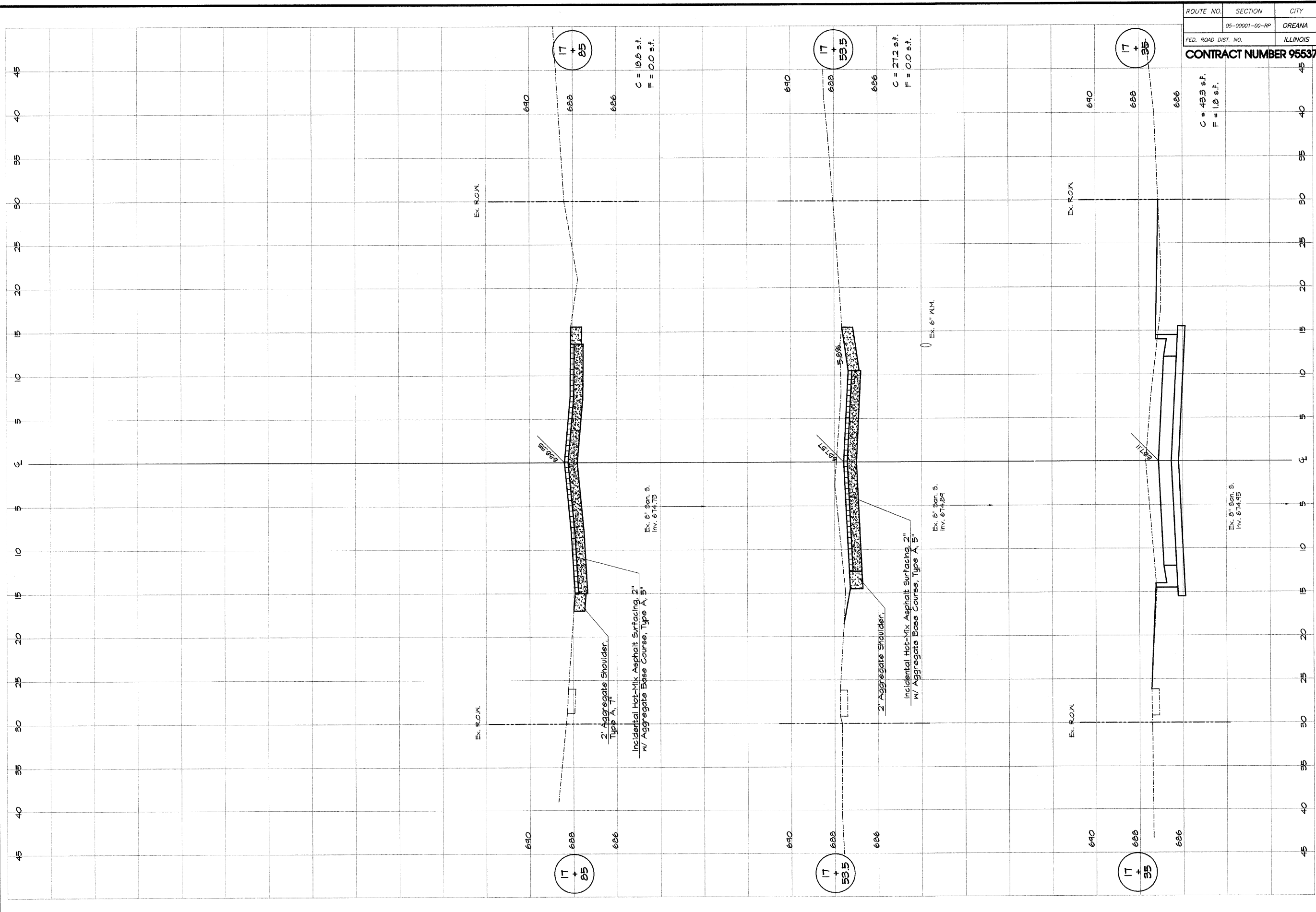

ROUTE NO.	SECTION	CITY	TOTAL SHEETS	SHEET NO.
05-00001-00-RR		OREANA	46	39
FED. ROAD DIST. NO.	ILLINOIS		PROJECT	HPP-8913 (001)
CONTRACT NUMBER 95537				

DESIGNED	SCALE	DATE	NO.	BY	DATE
MHP	1" = 5'	May 2006	1	MHP	1-30-04
DRAWN	1" = 2'	May 2006			
Les Jenkins					
FIELD BOOK					
XXX					

BAINBRIDGE & ASSOCIATES, INC.
 Consulting Engineers
 1870 SOUTH TAYLORVILLE ROAD
 DECATUR ILLINOIS
 Illinois License 184-001285

VILLAGE OF OREANA, ILLINOIS
 SAFE TRAIL PROJECT
CROSS SECTIONS
 BOWER STREET
 STATION 17+25.5 TO 17+31.22

0 5 10	0 2 4
CROSS SECTION HORIZONTAL	CROSS SECTION VERTICAL
SHEET NO. 39	
OF 46	

ROUTE NO.	SECTION	CITY	TOTAL SHEETS	SHEET NO.
	00-0001-00-RP	OREANA	46	40
FED. ROAD DIST. NO.	ILLINOIS		PROJECT	HPP-0913 (001)

CONTRACT NUMBER 95537

REVISIONS	
NO.	BY DATE

DESIGNED	MJP	SCALE	1" = 5'
DRAWN	Lee Jenkins	DATE	May 2006
FIELD BOOK	XXX	JOB NO.	06-040A

BAINBRIDGE & ASSOCIATES, INC.
 Consulting Engineers
 1670 SOUTH TAYLORVILLE ROAD
 DECATUR ILLINOIS
 Illinois License 184-001285

VILLAGE OF OREANA, ILLINOIS
 SAFE TEA-LU PROJECT
CROSS SECTIONS
 BELLE STREET
 STATION 30+120 TO 31+165

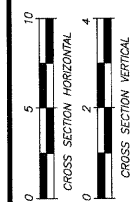

SHEET NO. **40**
 OF 46

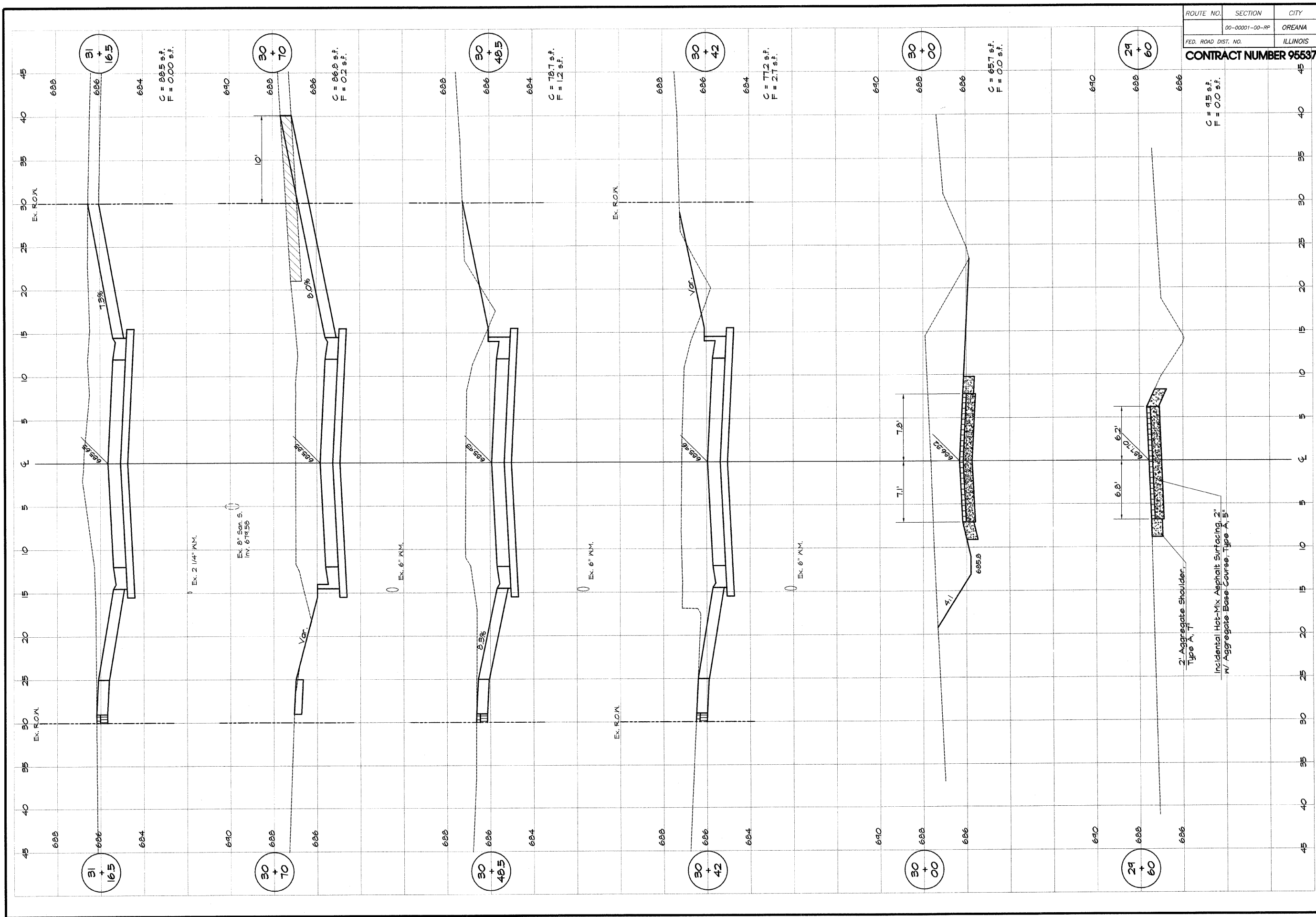

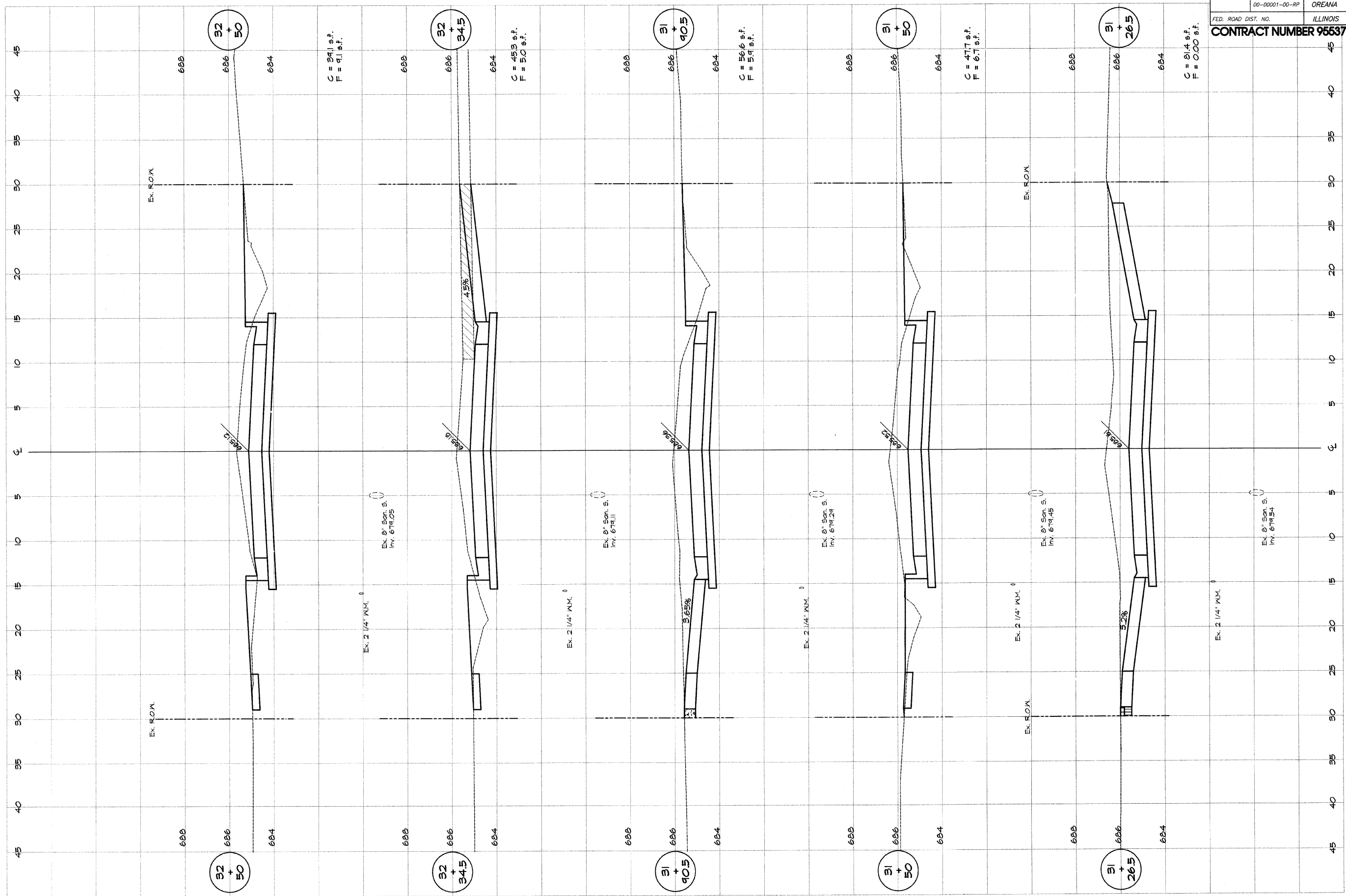

ROUTE NO.	SECTION	CITY	TOTAL SHEETS	SHEET NO.
00-00001-00-RP		OREANA	46	41
FED. ROAD DIST. NO.	ILLINOIS		PROJECT	HPP-0913 (001)

CONTRACT NUMBER 95537

DESIGNED		SCALE		REVISIONS	
MHP	DATE	NO.	BY	NO.	DATE
Les Jankis	May 2006				
XXX					

PAUNBRIDGE & ASSOCIATES, INC.
 Consulting Engineers
 1670 SOUTH TAYLORVILLE ROAD
 DECATUR ILLINOIS
 Illinois License 184-001285

VILLAGE OF OREANA, ILLINOIS
 SAFE TEA-LU PROJECT
CROSS SECTIONS
 BELLE STREET
 STATIONS 14+80 TO 32+600

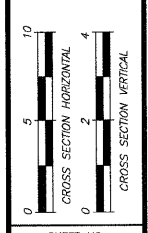

SHEET NO. **41**
 OF 46

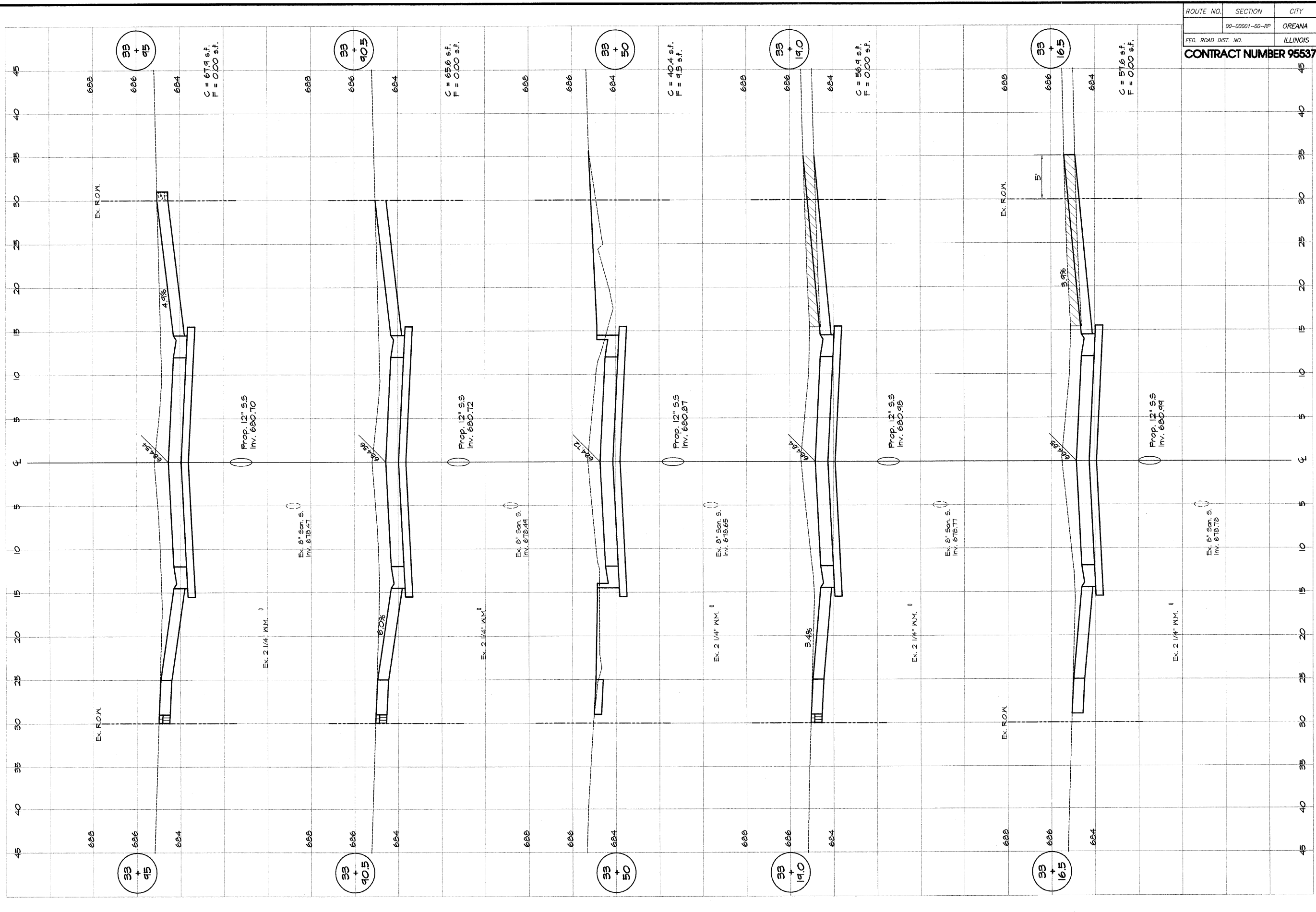

ROUTE NO.	SECTION	CITY	TOTAL SHEETS	SHEET NO.
00-00001-00-RP		OREANA	46	42
FED. ROAD DIST. NO.	ILLINOIS		PROJECT	HFP-0913 (001)
CONTRACT NUMBER 95537				

DESIGNED		SCALE		REVISIONS	
MHP	DATE	Hor. 1" = 20'	Ver. 1" = 2'	NO.	DATE
LOS	6/16/15				
XXX	May 2008				

BAINBRIDGE & ASSOCIATES, INC.
 Consulting Engineers
 1670 SOUTH TAYLORVILLE ROAD
 DECATUR, ILLINOIS
 Illinois License 184-001286

VILLAGE OF OREANA, ILLINOIS
 SAFE TEA-LU PROJECT
CROSS SECTIONS
 BELLE STREET
 STATION 38+165 TO 39+46.0

CROSS SECTION HORIZONTAL

 CROSS SECTION VERTICAL
 SHEET NO. **42**
 OF **46**

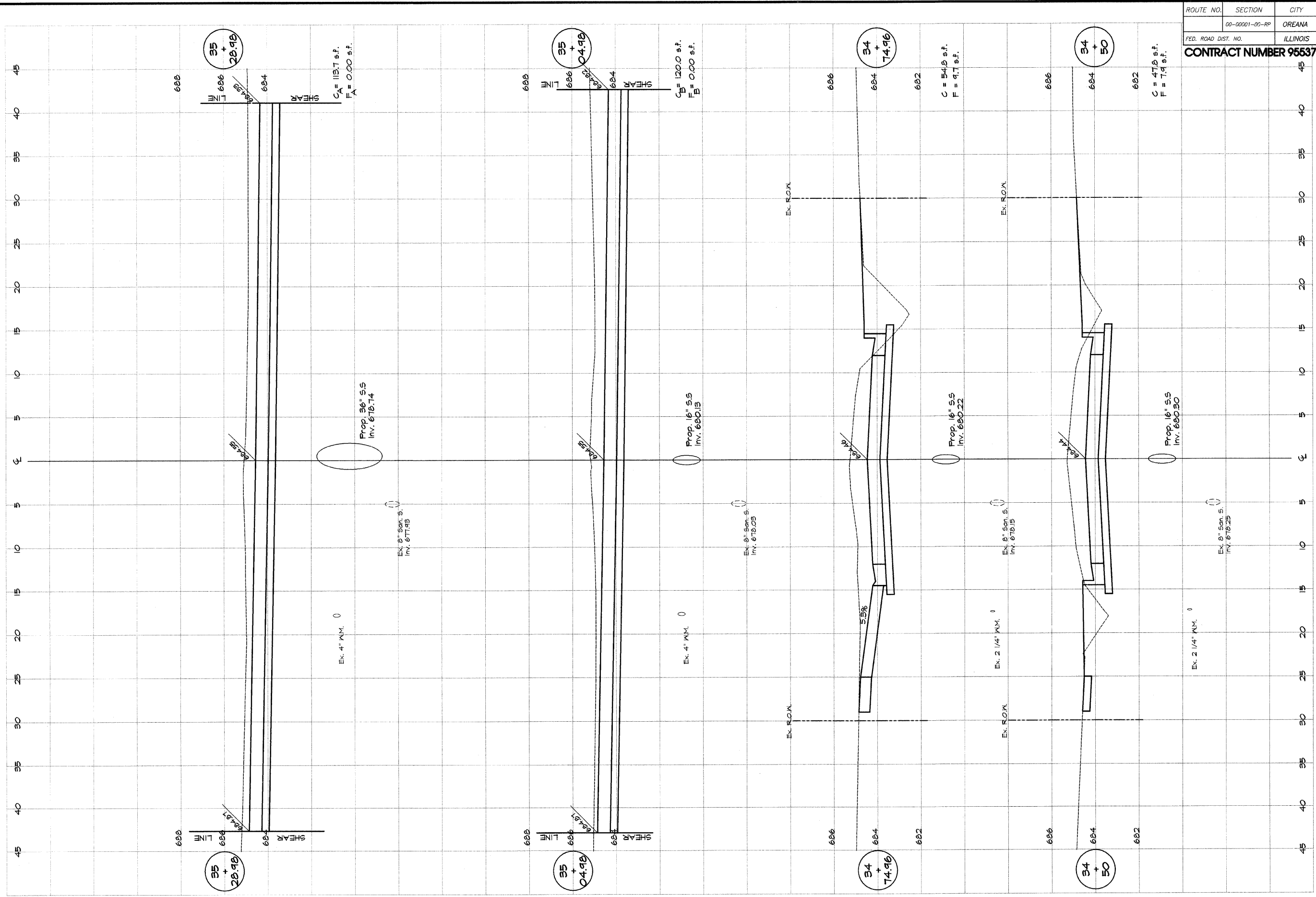

ROUTE NO.	SECTION	CITY	TOTAL SHEETS	SHEET NO.
	00-00001-00-RP	OREANA	46	43
FED. ROAD DIST. NO.	ILLINOIS		PROJECT HPP-0813 (001)	

CONTRACT NUMBER 95537

NO.	BY	DATE

DESIGNED	M/J/P	SCALE	1" = 40'
DRAWN	Les Jank/75	DATE	May 2006
FIELD BOOK	XXX	JOB NO.	06-040A

BAINBRIDGE & ASSOCIATES, INC.
 Consulting Engineers
 1670 SOUTH TAYLORVILLE ROAD
 DECATUR ILLINOIS
 Illinois License 184-001285

VILLAGE OF OREANA, ILLINOIS
 SAFE TEA-LU PROJECT
CROSS SECTIONS
 STATION 34+60.0 TO 35+28.98

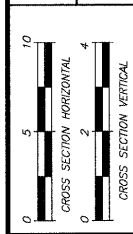

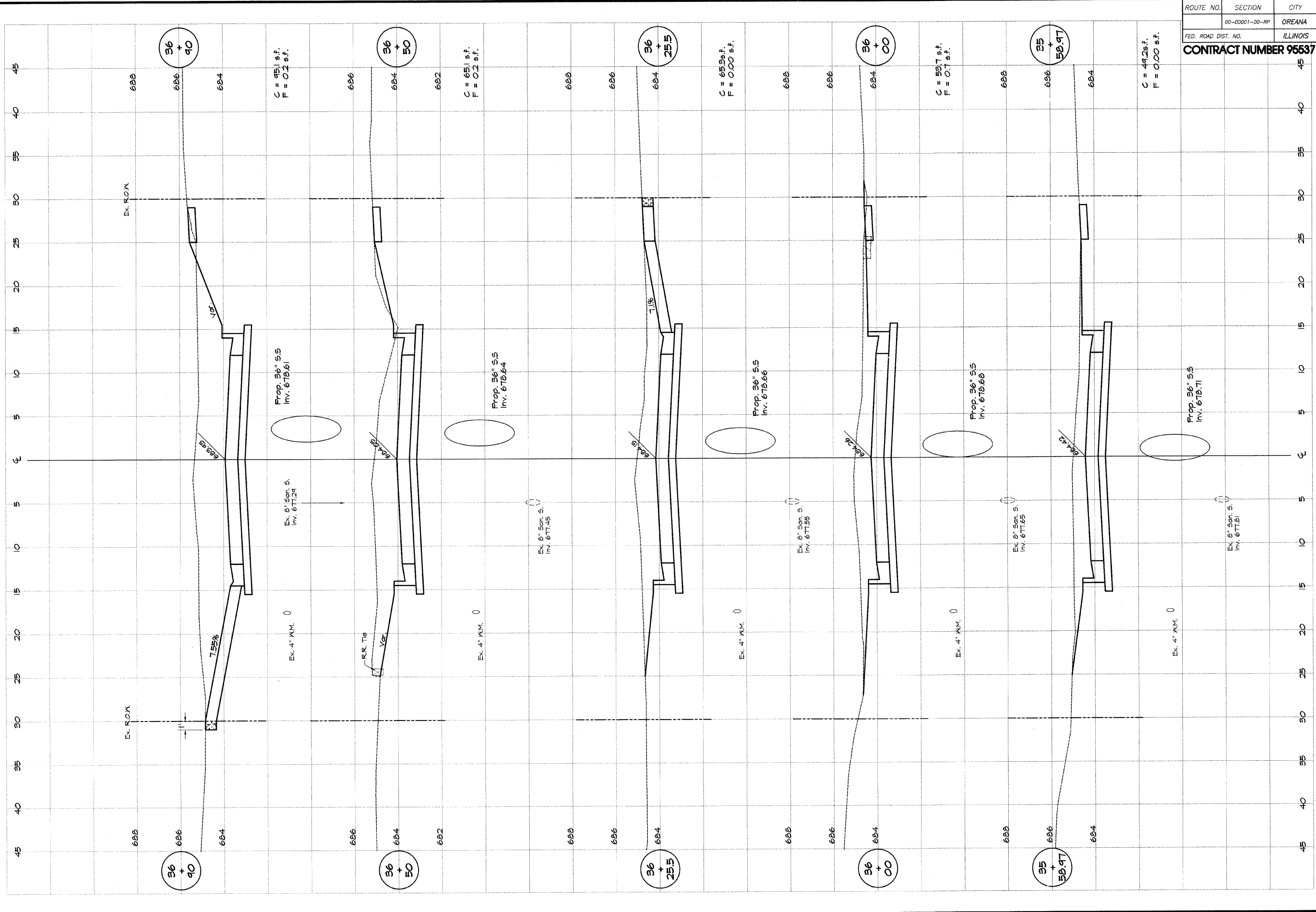

ROUTE NO.	SECTION	CITY	TOTAL SHEETS	SHEET NO.
	00-0001-00-RP	OREANA	46	44
FED. ROAD DIST. NO.	ILLINOIS		PROJECT	HPP-0913 (001)
CONTRACT NUMBER 95537				

VILLAGE OF OREANA, ILLINOIS SAFE TEA-LU PROJECT CROSS SECTIONS BELLE STREET STATION 36+68.87 TO 36+90.00		DESIGNED MHP DRAWN Les Warkins FIELD BOOK XXX		REVISIONS NO. BY DATE 	
PAINBRIDGE & ASSOCIATES, INC. Consulting Engineers 1670 SOUTH TAYLORVILLE ROAD DECATUR, ILLINOIS Illinois License 184-001285		SCALE: H = 1" = 5' V = 1" = 2' DATE: May 2006 JOB NO.: 06-CACA			

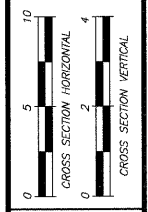

SHEET NO. **44**
 OF 46

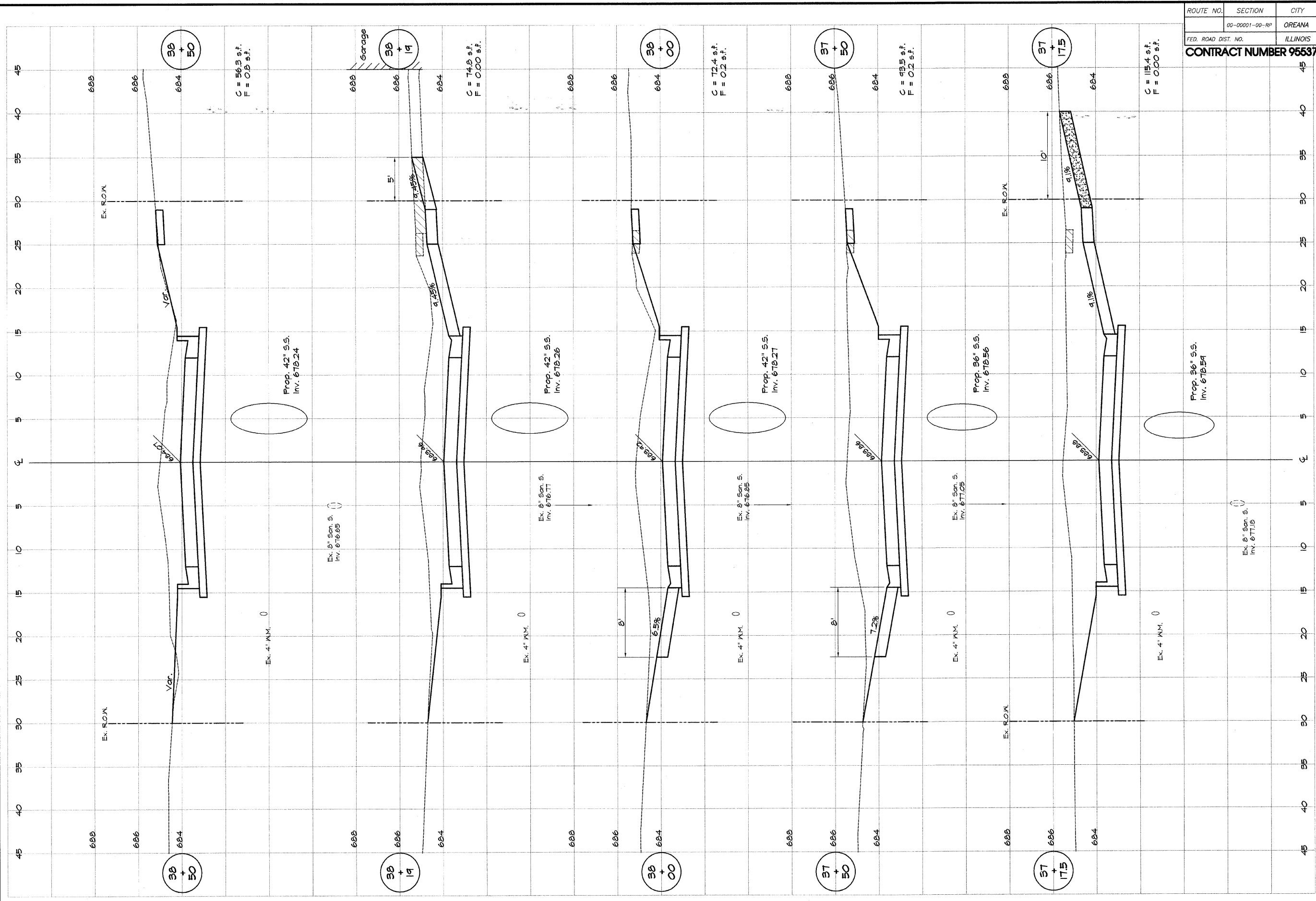

ROUTE NO.	SECTION	CITY	TOTAL SHEETS	SHEET NO.
	00-0001-00-RP	OREANA	46	45
FED. ROAD DIST. NO.	ILLINOIS		PROJECT	HPP-0913 (001)
CONTRACT NUMBER 95537				

DESIGNED MMP	DRAWN Lee Jenkins	DATE May 2006	JOB NO. 06-040A	XXX
BAYBRIDGE & ASSOCIATES, INC. Consulting Engineers 1670 SOUTH TAYLORVILLE ROAD DECATUR ILLINOIS Illinois License 184-001266				
VILLAGE OF OREANA, ILLINOIS SAFE TRAIL PROJECT CROSS SECTIONS BELLE STREET STATION 37+17.5 TO 38+60.0				
CROSS SECTION HORIZONTAL 0 5 10 CROSS SECTION VERTICAL 0 2 4		SHEET NO. 45 OF 46		

