

STATE OF ILLINOIS  
 DEPARTMENT OF TRANSPORTATION  
 DIVISION OF HIGHWAYS

**PROPOSED  
 HIGHWAY PLANS**

IDOT /IHPA STATEWIDE  
 DAVID DAVIS ST HISTORIC SITE  
 SIDEWALK IMPROVEMENTS  
 MCLEAN COUNTY  
 C-30-004-09

F.A. RTE.	SECTION	COUNTY	TOTAL SHEETS	SHEET NO.
		MCLEAN	7	1
FED. ROAD DIST. NO.	ILLINOIS	CONTRACT NO. 46027		

INDEX OF SHEETS

SHEET NO.	SHEET TITLE
1	COVER SHEET
2	SUMMARY & SCHEDULE OF QUANTITIES, STANDARDS, AND GENERAL NOTES
3	DEMOLITION PLAN
4	PROPOSED LAYOUT
5	DETAILS
6	GATE, FENCE, AND SIDEWALK DETAILS
7	ELECTRICAL DETAILS

LEGEND

-----	EXISTING FENCE
⊞	EXISTING TELEPHONE SPLICE BOX
⊞	EXISTING POWER POLE
⊞	EXISTING LIGHT POLE
○	EXISTING WATER VALVE
⊞	EXISTING FIRE HYDRANT
⊞	EXISTING GUY WIRE
⊞	EXISTING SIGN
⊞	EXISTING MAILBOX
⊞	EXISTING MANHOLE
○	EXISTING CATCH BASIN
⊞	EXISTING INLET
⊞	EXISTING DECIDUOUS TREE

PROPOSED IMPROVEMENTS

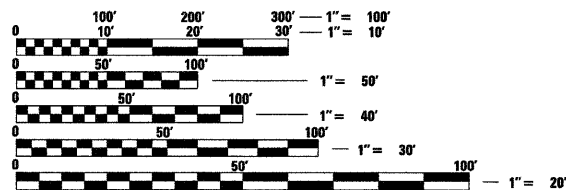
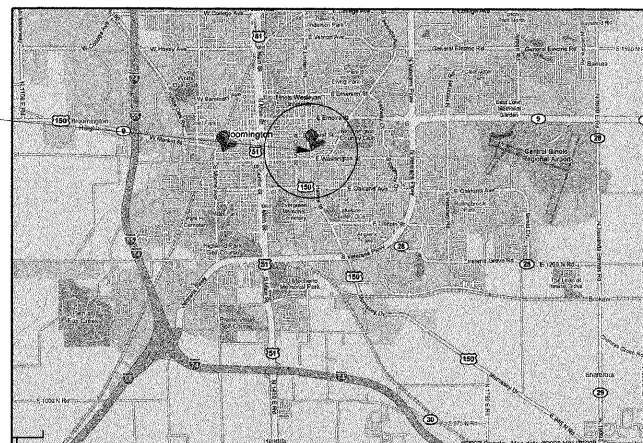

FULL SIZE PLANS HAVE BEEN PREPARED USING STANDARD ENGINEERING SCALES. REDUCED SIZED PLANS WILL NOT CONFORM TO STANDARD SCALES. IN MAKING MEASUREMENTS ON REDUCED PLANS, THE ABOVE SCALES MAY BE USED.

J.U.L.I.E.  
 JOINT UTILITY LOCATION INFORMATION FOR EXCAVATION  
 1-800-892-0123  
 OR 811

PROJECT ENGINEER  
 PROJECT MANAGER

CONTRACT NO. 46027

ROBERT H. DAVIDSON  
 003-33881  
 REGISTERED  
 PROFESSIONAL  
 ENGINEER  
 OF  
 ILLINOIS  
 5/18/09

STATE OF ILLINOIS  
 DEPARTMENT OF TRANSPORTATION  
 DIVISION OF HIGHWAYS

SUBMITTED June 26, 20 09  
 Eric E. Hain RD  
 DEPUTY DIRECTOR OF HIGHWAYS, REGION ENGINEER

June 26, 20 09  
 Charles J. Ingersoll RD  
 ENGINEER OF DESIGN AND ENVIRONMENT

June 26, 20 09  
 Christine M. Reed RD  
 DIRECTOR OF HIGHWAYS, CHIEF ENGINEER

PRINTED BY THE AUTHORITY  
 OF THE STATE OF ILLINOIS