F.A.I. RTE.	SECTION	COUNTY	TOTAL SHEETS	SHEET NO.
94	1818 I-6	COOK	42	16
STA. 2327+79.39	TO STA. 2338+67.22			
FED. ROAD DIST. NO.	ILLINOIS	FED. AID PROJECT		

62974

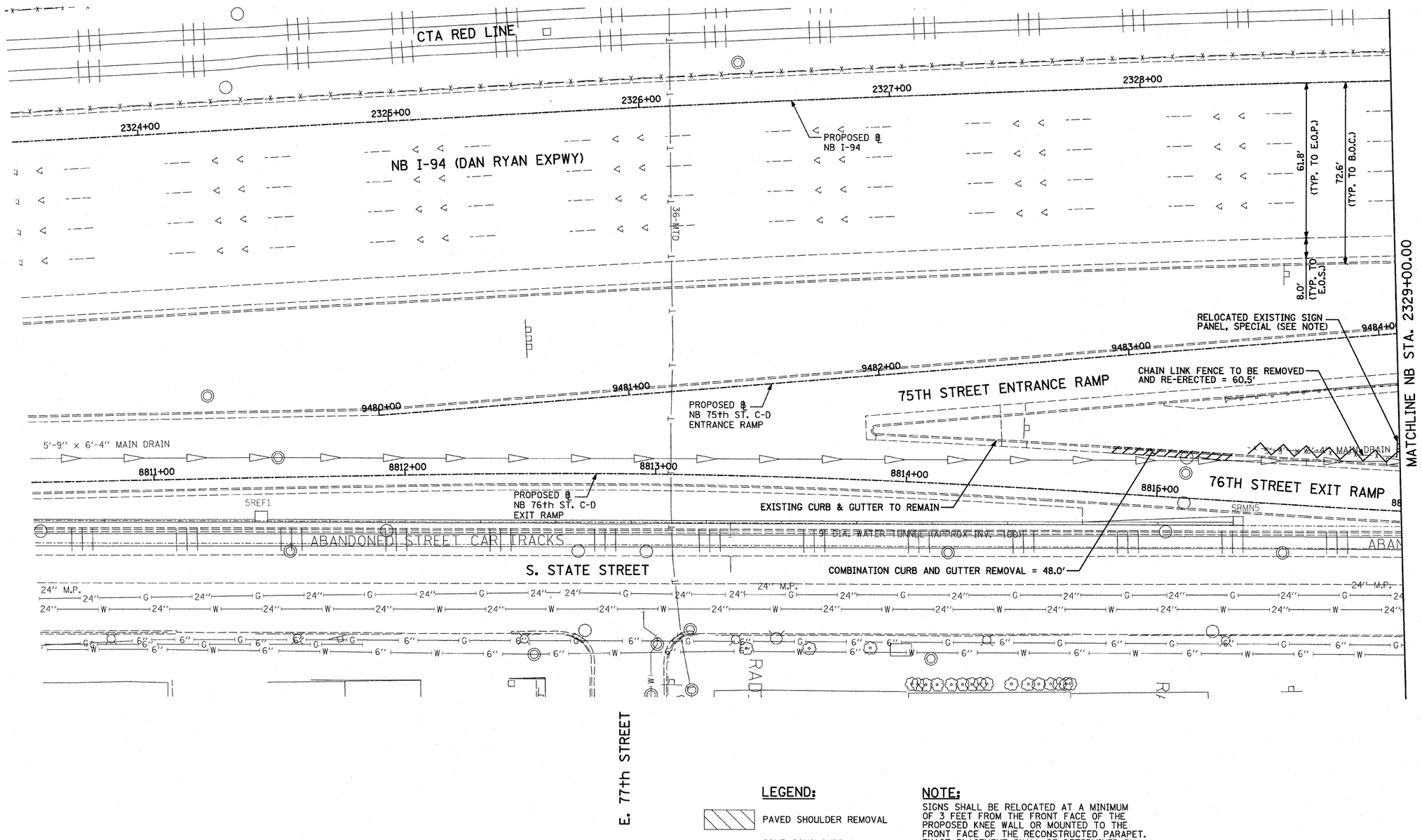

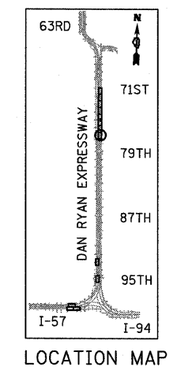

LOCATION MAP

20 0 20 40

SCALE: 1" = 20'-0"

LEGEND:

- PAVED SHOULDER REMOVAL
- COMB CONC CURB & GUTTER REMOVAL
- CHAIN LINK FENCE REMOVAL
- CONCRETE BARRIER/ GUARDRAIL REMOVAL
- 10 TREE REMOVAL (UNITS) (NO UNIT SHOWN = <6)

NOTE:

SIGNS SHALL BE RELOCATED AT A MINIMUM OF 3 FEET FROM THE FRONT FACE OF THE PROPOSED KNEE WALL OR MOUNTED TO THE FRONT FACE OF THE RECONSTRUCTED PARAPET. EXACT PLACEMENT SHALL BE DETERMINED BY THE ENGINEER. PAID FOR AS "RELOCATED EXISTING SIGN PANEL, SPECIAL".

TYLIN INTERNATIONAL

REVISIONS	
NAME	DATE

ILLINOIS DEPARTMENT OF TRANSPORTATION

F.A.I. 94 (DAN RYAN EXPRESSWAY)

REMOVAL PLAN

NB I-94 (DAN RYAN EXPRESSWAY)

STA. 2323+50.00 TO STA. 2329+00.00

SCALE: 1"=20' DRAWN BY: AMB, MAF, TB

DATE: FEBRUARY 13, 2009 CHECKED BY: TGB, MI

p:\02373\road\c25e\pp25est013a.dgn

3/19/2009 1:28:52 PM