

PROJECT **Wesley/Manchester Bridge Replacement, Wheaton, IL**  
 CLIENT **HDR Engineering, Inc., 8420 W. Bryn Mawr Ave., Chicago, Illinois**  
 BORING **17** DATE STARTED **9-8-99** DATE COMPLETED **9-8-99** JOB **L-46,072**

ELEVATIONS  
 GROUND SURFACE **765.9**  
 END OF BORING **690.9**

WATER TABLE  
 WHILE DRILLING **Rotary Wash**  
 AT END OF BORING **Rotary Wash**  
 24 HOURS

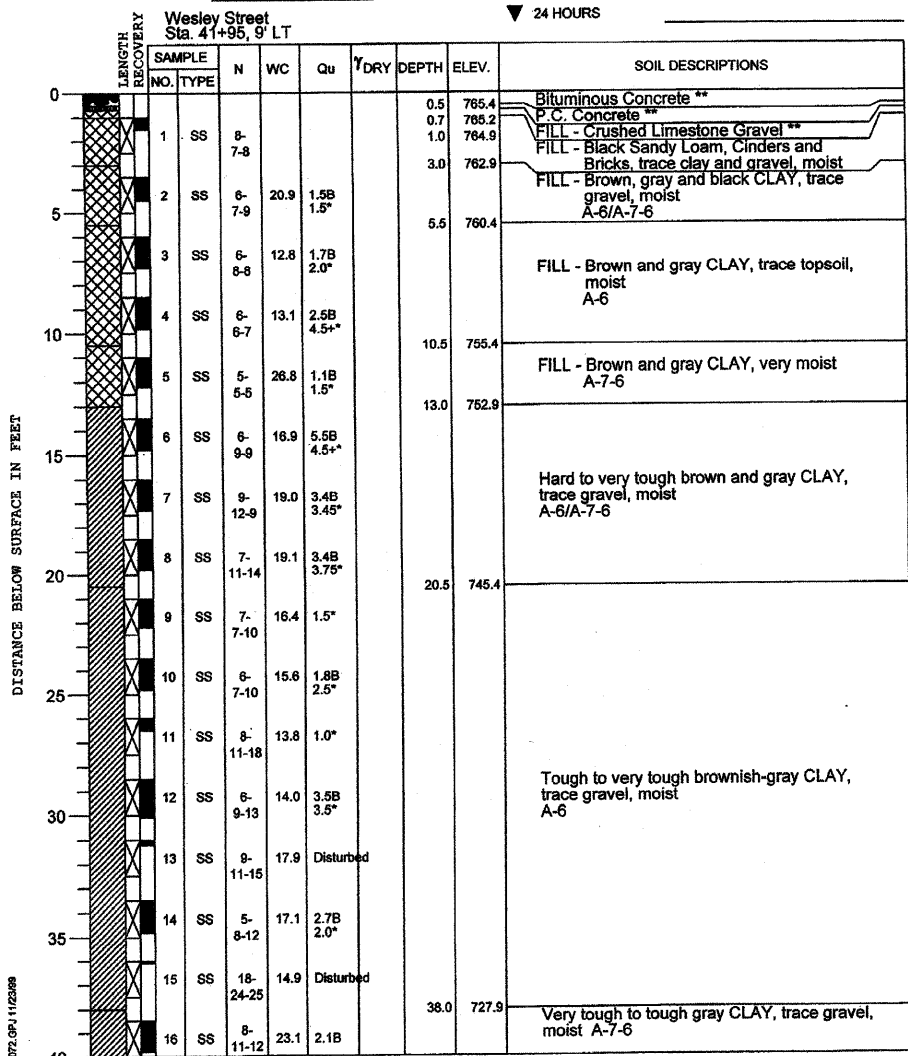

TSC 46072.GPJ 11/23/99  
 DRILL RIG NO. **217**

Division lines between deposits represent approximate boundaries between soil types; in-situ, the transition may be gradual.

PROJECT **Wesley/Manchester Bridge Replacement, Wheaton, IL**  
 CLIENT **HDR Engineering, Inc., 8420 W. Bryn Mawr Ave., Chicago, Illinois**  
 BORING **17** DATE STARTED **9-8-99** DATE COMPLETED **9-8-99** JOB **L-46,072**

ELEVATIONS  
 GROUND SURFACE **765.9**  
 END OF BORING **690.9**

WATER TABLE  
 WHILE DRILLING **Rotary Wash**  
 AT END OF BORING **Rotary Wash**  
 24 HOURS

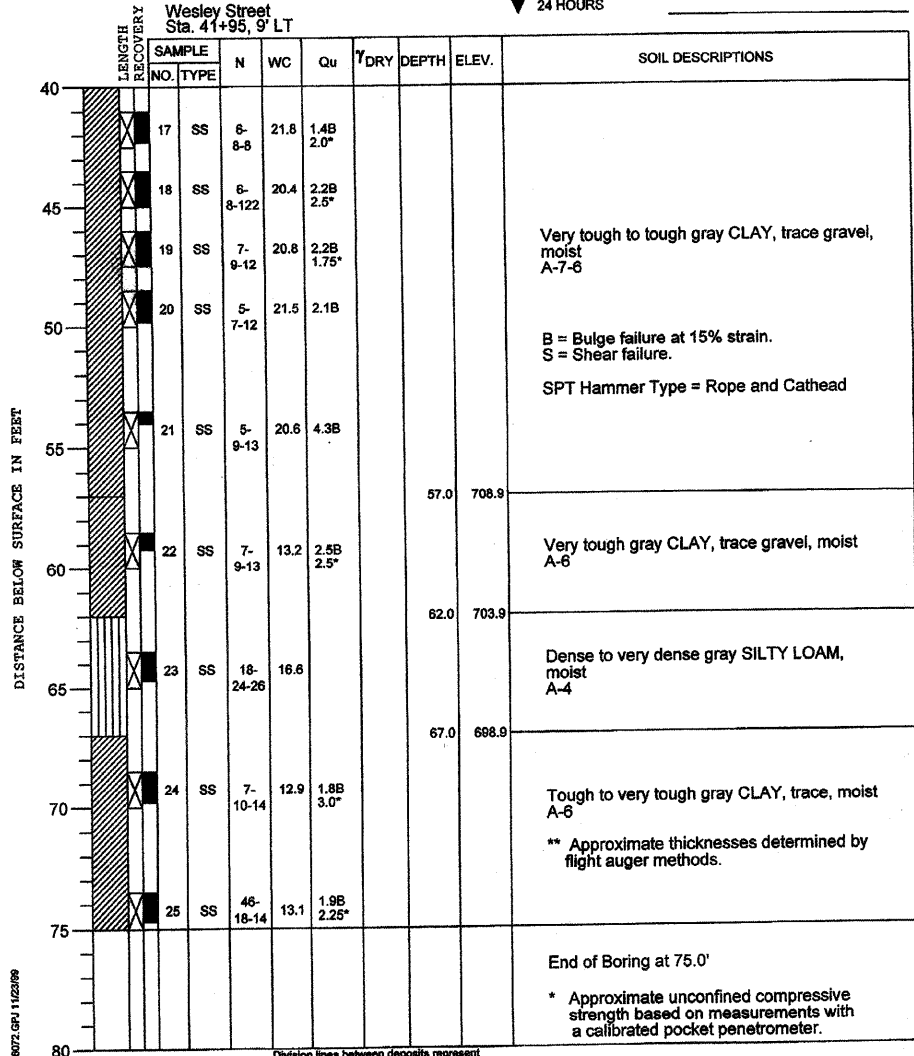

TSC 46072.GPJ 11/23/99  
 DRILL RIG NO. **217**

Division lines between deposits represent approximate boundaries between soil types; in-situ, the transition may be gradual.

PROJECT **Wesley/Manchester Bridge Replacement, Wheaton, IL**  
 CLIENT **HDR Engineering, Inc., 8420 W. Bryn Mawr Ave., Chicago, Illinois**  
 BORING **18** DATE STARTED **9-8-99** DATE COMPLETED **9-8-99** JOB **L-46,072**

ELEVATIONS  
 GROUND SURFACE **762.0**  
 END OF BORING **702.0**

WATER TABLE  
 WHILE DRILLING **19.5'**  
 AT END OF BORING **Rotary Wash**  
 24 HOURS

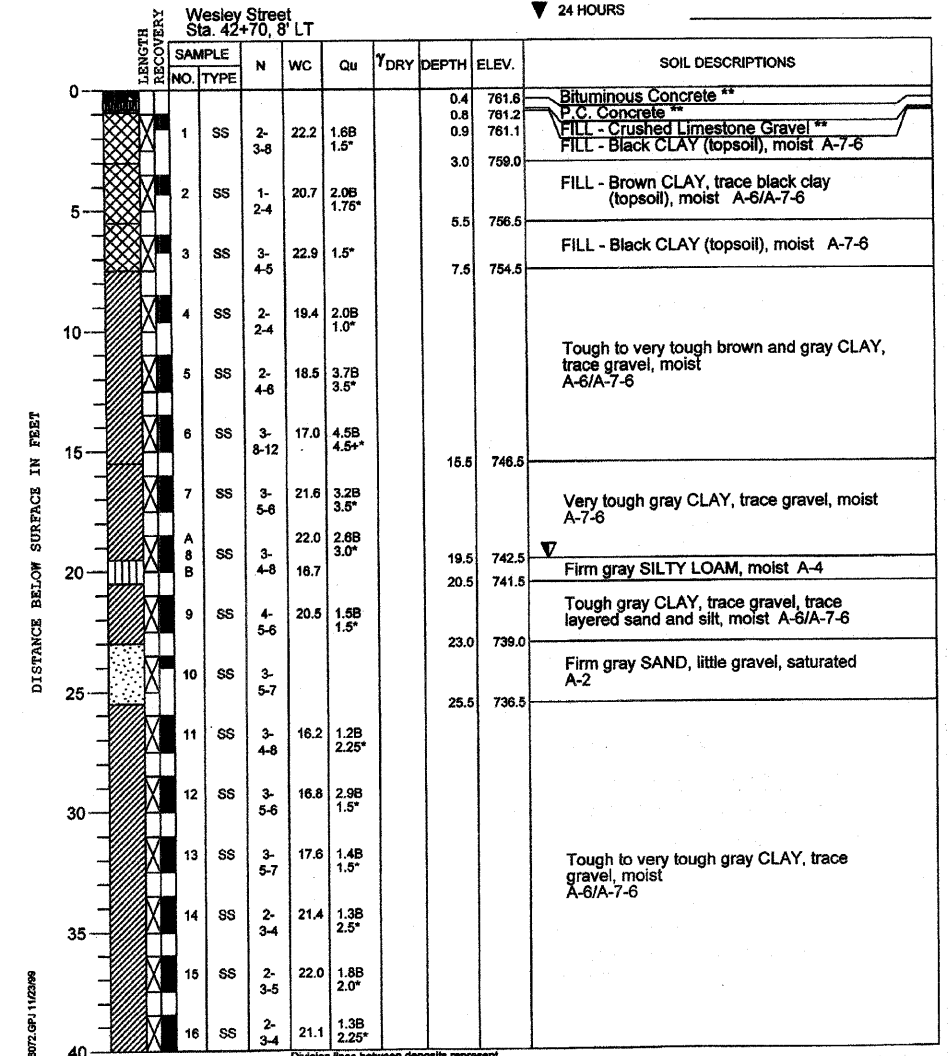

TSC 46072.GPJ 11/23/99  
 DRILL RIG NO. **144**

Division lines between deposits represent approximate boundaries between soil types; in-situ, the transition may be gradual.

REVISIONS		CITY OF WHEATON
NAME	DATE	
		MANCHESTER ROAD / WESLEY STREET OVER UNION PACIFIC RAILROAD

SOIL BORING LOG

SCALE: VERT. DATE 6/4/2008  
 HORIZ. DATE 6/4/2008

DRAWN BY ML  
 CHECKED BY VS