

PROJECT **Wesley/Manchester Bridge Replacement, Wheaton, IL**
 CLIENT **HDR Engineering, Inc., 8420 W. Bryn Mawr Ave., Chicago, Illinois**
 BORING **18** DATE STARTED **9-8-99** DATE COMPLETED **9-8-99** JOB **L-46,072**

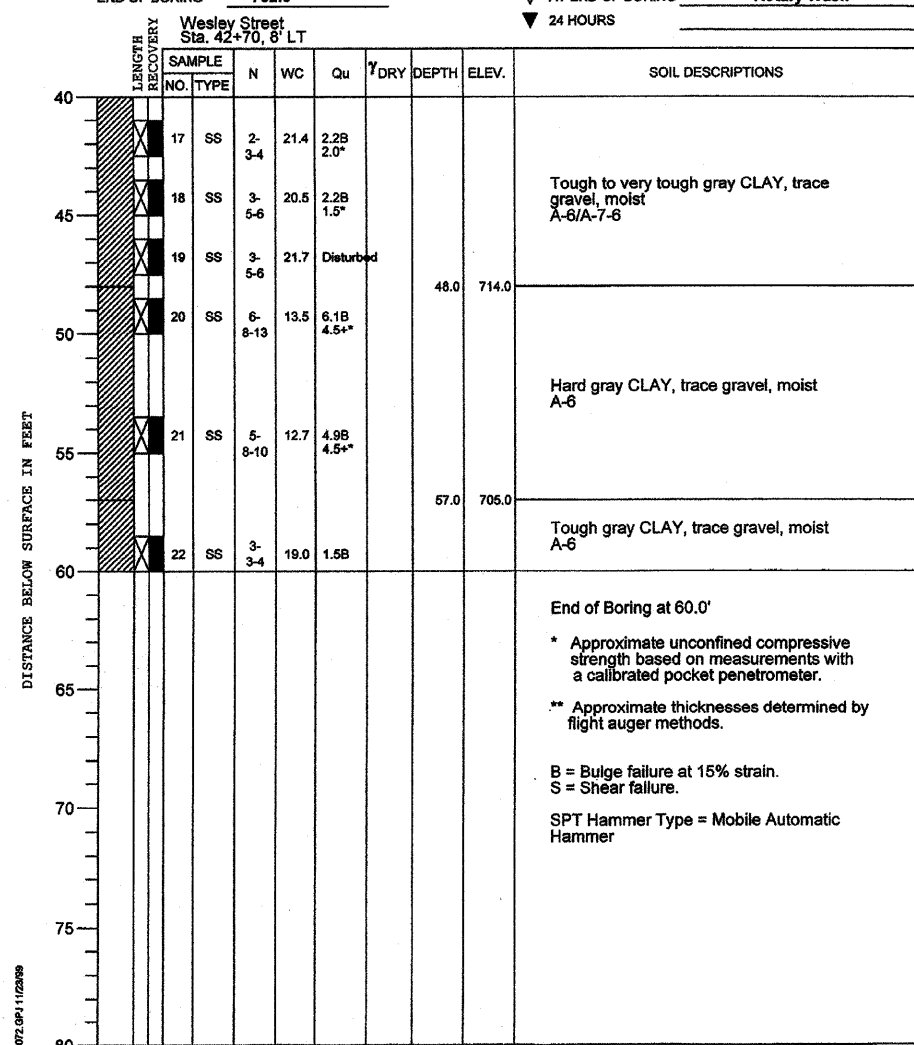

ELEVATIONS WATER TABLE
 GROUND SURFACE **762.0** WHILE DRILLING **19.5'**
 END OF BORING **702.0** AT END OF BORING **Rotary Wash**
 24 HOURS



DRILL RIG NO. **144** Page 2 of 2

PROJECT **Wesley/Manchester Bridge Replacement, Wheaton, IL**
 CLIENT **HDR Engineering, Inc., 8420 W. Bryn Mawr Ave., Chicago, Illinois**
 BORING **19** DATE STARTED **9-8-99** DATE COMPLETED **9-8-99** JOB **L-46,072**



ELEVATIONS WATER TABLE
 GROUND SURFACE **756.3** WHILE DRILLING **13.0'**
 END OF BORING **731.3** AT END OF BORING **13.0'**
 24 HOURS

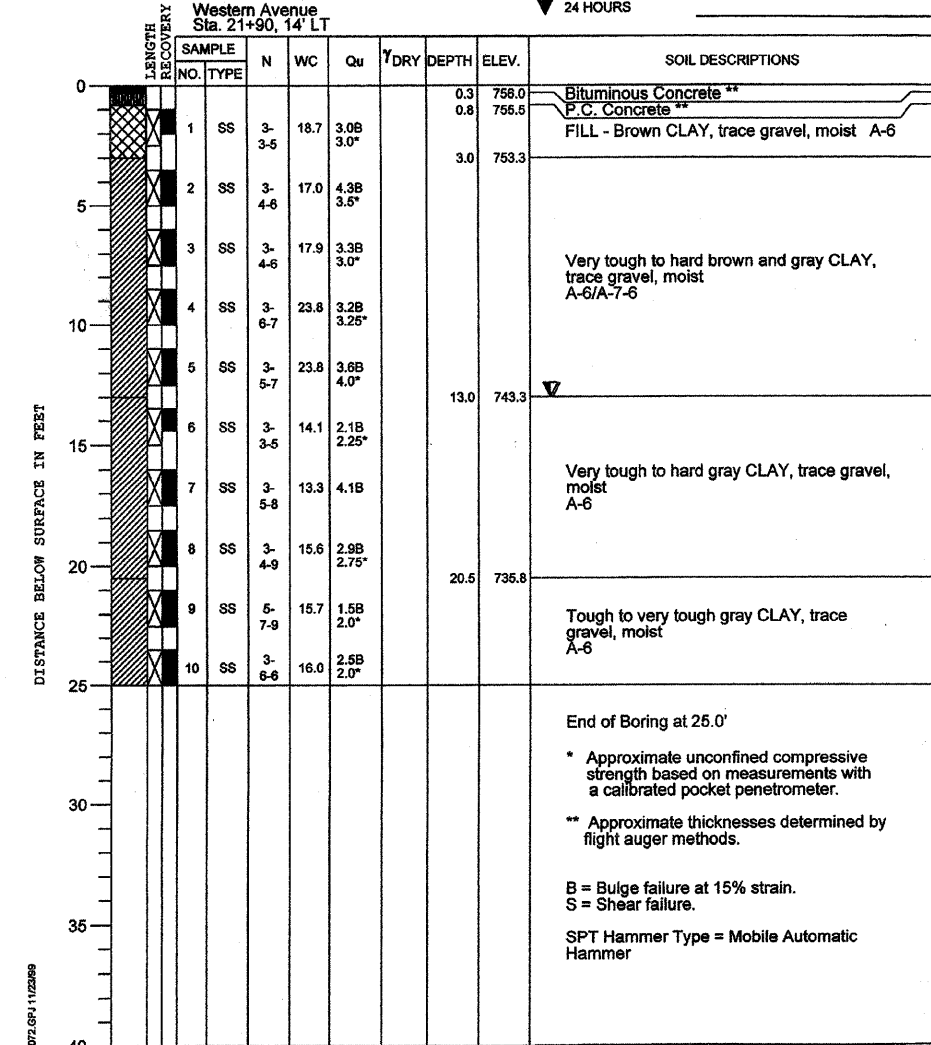

DRILL RIG NO. **144**

PROJECT **Wesley/Manchester Bridge Replacement, Wheaton, IL**
 CLIENT **HDR Engineering, Inc., 8420 W. Bryn Mawr Ave., Chicago, Illinois**
 BORING **20** DATE STARTED **9-13-99** DATE COMPLETED **9-13-99** JOB **L-46,072**



ELEVATIONS WATER TABLE
 GROUND SURFACE **770.1** WHILE DRILLING **Dry**
 END OF BORING **745.1** AT END OF BORING **Dry**
 24 HOURS

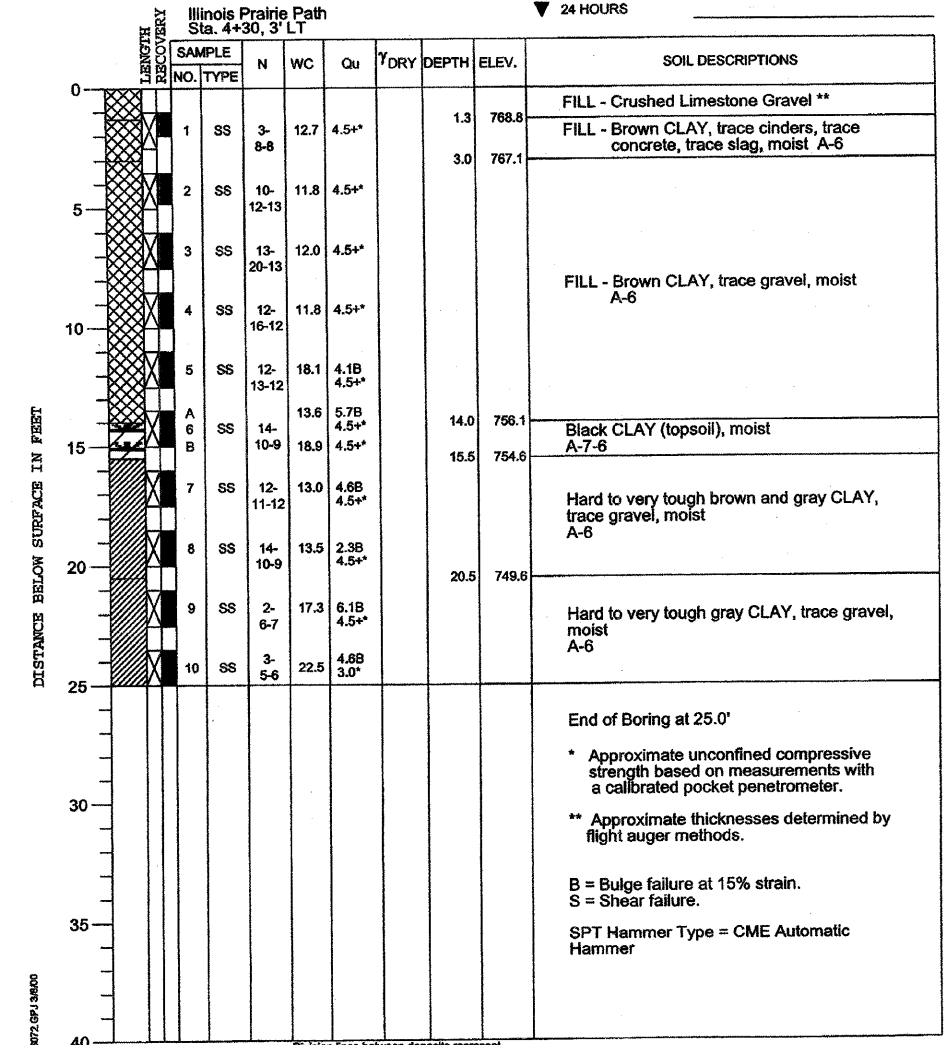

DRILL RIG NO. **243**

REVISIONS	
NAME	DATE

CITY OF WHEATON
 MANCHESTER ROAD / WESLEY STREET
 OVER UNION PACIFIC RAILROAD

SOIL BORING LOG

SCALE: VERT. _____
 HORIZ. _____
 DATE 6/4/2008

DRAWN BY ML
 CHECKED BY VS