

ROUTE NO.	SECTION	COUNTY	TOTAL SHEETS	SHEET NO.
F.A.S. 340	09-00106-00-BR 09-00107-00-BR	FORD	32	1
FED. ROAD DIST. NO.	ILLINOIS	CONTRACT NO. 87411		

STATE OF ILLINOIS
DEPARTMENT OF TRANSPORTATION
DIVISION OF HIGHWAYS

**PLANS FOR PROPOSED
AMERICAN RECOVERY
AND REINVESTMENT ACT**

PROJECT ARA-0340(103)
SECTION 09-00106-00-BR
SECTION 09-00107-00-BR
FORD COUNTY

F.A.S. 340 /C.H. 26 /STEVE'S ROAD
PROPOSED STRUCTURE NO. 027-3438
PROPOSED STRUCTURE NO. 027-3439
JOB NO. C-93-132-09

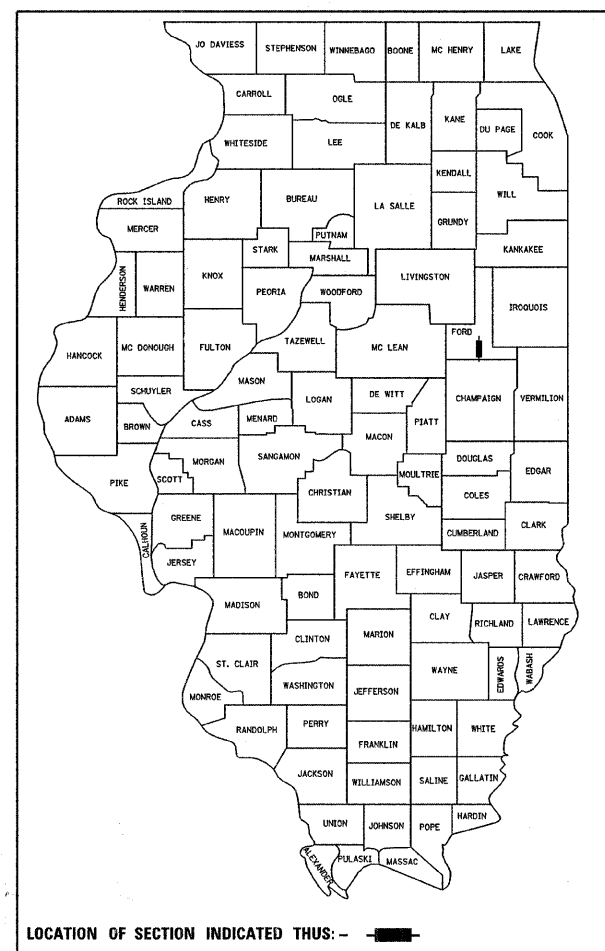

INDEX OF SHEETS

SHEET NO.	DESCRIPTION
1.	COVER SHEET
2.	SUMMARY OF QUANTITIES AND GENERAL NOTES
3.	SCHEDULE OF QUANTITIES
4.	TYPICAL CROSS SECTIONS
5.	PLAN AND PROFILE (SEC. 09-00106-00-BR)
6.-9.	STATION CROSS SECTIONS (SEC. 09-00106-00-BR)
10.	PLAN AND PROFILE (SEC. 09-00107-00-BR)
11.-13.	STATION CROSS SECTIONS (SEC. 09-00107-00-BR)
14.-20.	BRIDGE PLANS (SEC. 09-00106-00-BR)
21.-22.	BORINGS (SEC. 09-00106-00-BR)
23.-30.	BRIDGE PLANS (SEC. 09-00107-00-BR)
31.-32.	BORINGS (SEC. 09-00107-00-BR)

HIGHWAY STANDARDS:

000001-05	STANDARD SYMBOLS, ABBREVIATIONS, AND PATTERNS
515001-03	NAME PLATE FOR BRIDGES
635006-03	REFLECTOR AND TERMINAL MARKER PLACEMENT
635011-02	REFLECTOR MARKER AND MOUNTING DETAILS
701901-01	TRAFFIC CONTROL DEVICES
BLR 21-8	TYPICAL APPLICATION OF TRAFFIC CONTROL; DEVICES FOR CONSTRUCTION ON RURAL LOCAL HIGHWAYS
BLR 23-3	TRAFFIC BARRIER TERMINAL TYPE 1
BLR 26-1	STEEL PLATE BEAM GUARDRAIL 700MM (27 1/2") HEIGHT
BLR 27-1	TRAFFIC BARRIER TERMINAL TYPE 5A

UTILITIES

VERIZON NORTH CENTRAL INC.
110 E. MONROE ST.
P.O. BOX 2675 MC*ILLBOM
BLOOMINGTON, IL 61702-2675

EASTERN ILLINOIS ELECTRIC COOPERATIVE
330 WEST OTTAWA ST.
P.O. BOX 96
PAXTON, IL 60957

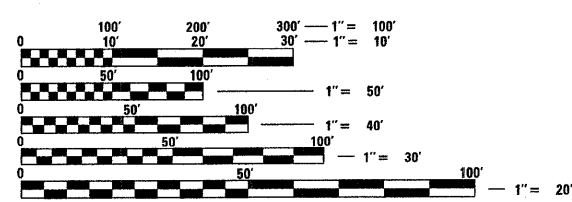

FULL SIZE PLANS HAVE BEEN PREPARED USING STANDARD ENGINEERING SCALES. REDUCED SIZED PLANS WILL NOT CONFORM TO STANDARD SCALES. IN MAKING MEASUREMENTS ON REDUCED PLANS, THE ABOVE SCALES MAY BE USED.

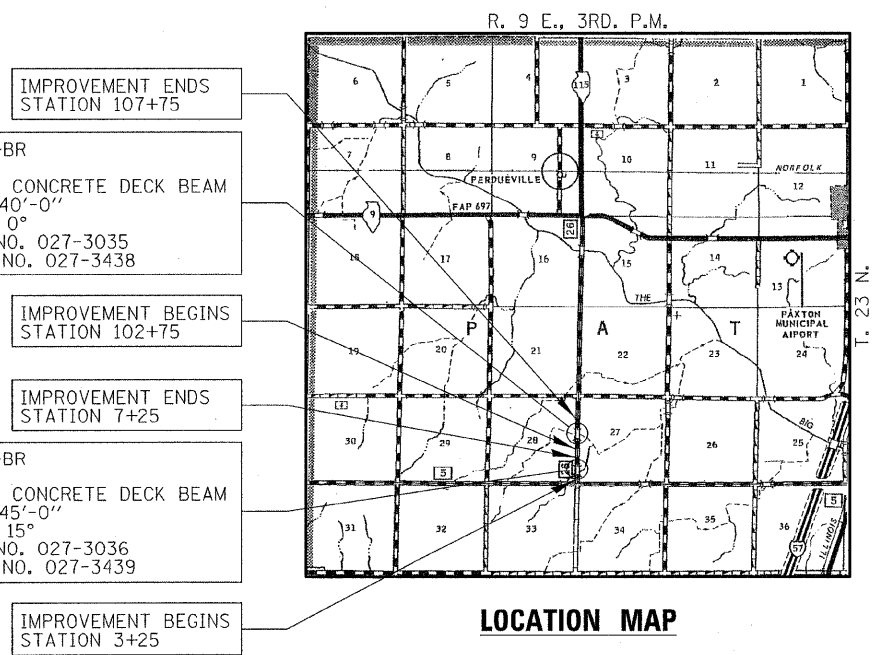

LOCATION MAP

APPROXIMATE SCALE: 0 1 MILE
SECTION 09-00106-00-BR NET LENGTH OF SECTION = 400 FEET = 0.076 MILES
SECTION 09-00107-00-BR NET LENGTH OF SECTION = 500 FEET = 0.095 MILES

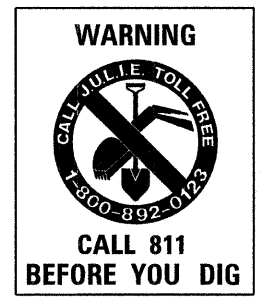

(SEC. 09-00106-00-BR)	FUNCTIONAL CLASSIFICATION: MAJOR COLLECTOR (NON URBAN)
	DESIGN SPEED: 40 MPH
	DESIGN TRAFFIC: 225 ADT
	DESIGN POLICY: 3R
(SEC. 09-00107-00-BR)	FUNCTIONAL CLASSIFICATION: MAJOR COLLECTOR (NON URBAN)
	DESIGN SPEED: 40 MPH
	DESIGN TRAFFIC: 225 ADT
	DESIGN POLICY: 3R

FORD COUNTY HIGHWAY DEPARTMENT

APPROVED May 18 20 09
Theresa C. Parkinson
COUNTY ENGINEER

PASSED May 26 20 09
Michael G. Berry
DISTRICT THREE ENGINEER OF LOCAL ROADS & STREETS

Releasing For Bid Based on Limited Review May 26 20 09
Sharon K. Bepko
DEPUTY DIRECTOR OF HIGHWAYS
REGION TWO ENGINEER
STATE OF ILLINOIS
DEPARTMENT OF TRANSPORTATION

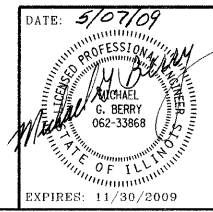

HAMPTON, LENZINI & RENWICK, INC.
CIVIL & STRUCTURAL ENGINEERS
LAND SURVEYORS

3085 STEVENSON DRIVE, SUITE 201
SPRINGFIELD, ILLINOIS 62703
(217) 546-3400

HLR

ELGIN • SPRINGFIELD

DATE: 5/17/09
EXPIRES: 11/30/2009
PROJECT NUMBER: 07.0432/0435.130 DATE: 03/31/09

CONTRACT NO. 87411