

INDEX OF SHEETS

- 1 COVER SHEET, INDEX OF SHEETS AND STANDARDS
- 2 GENERAL NOTES, PAVEMENT DESIGN AND LEGEND
- 3 SUMMARY OF QUANTITIES
- 4 TYPICAL ROADWAY CROSS SECTIONS
- 5-7 SCHEDULE OF QUANTITIES
- 8 STORM SEWER STRUCTURE SCHEDULE
- 9-12 SCHEDULE OF QUANTITIES
- 13-15 PLAN AND PROFILE, STORM SEWER (BURNS ROAD)
- 16 PLAN AND PROFILE, STORM SEWER (US ROUTE 45/52)
- 17-18 TRAFFIC SIGNAL PLAN
- 19-20 TRAFFIC SIGNAL DETAILS
- 21 INTERCONNECT CONDUIT PLAN
- 22 INTERCONNECT CONDUIT PLAN & SCHEMATIC
- 23-24 LIGHTING INSTALLATION PLAN
- 25-26 LIGHTING INSTALLATION DETAILS
- 27-29 STRIPING AND SIGNAGE PLAN
- 30 INTERSECTION DETAIL (BURNS ROAD & US ROUTE 45/52)
- 31-33 EROSION CONTROL PLAN
- 34-41 CROSS SECTIONS (BURNS ROAD)

STANDARDS

- 000001-05 STANDARD SYMBOLS, ABBREVIATIONS AND PATTERNS
- 280001-04 TEMPORARY EROSION CONTROL SYSTEMS
- 424001-05 CURB RAMPS FOR SIDEWALKS
- 482001-02 HMA SHOULDER ADJACENT TO FLEXIBLE PAVEMENT
- 482011-03 HMA SHOULDER STRIPS/SHOULDERS WITH RESURFACING OR WIDENING AND RESURFACING PROJECT
- 542301-02 PRECAST REINFORCED CONCRETE FLARED END SECTION
- 542306-02 PRECAST REINFORCED CONCRETE ELLIPTICAL FLARED END SECTION
- 602301-02 INLET, TYPE A
- 602306-02 INLET, TYPE B
- 602401-02 MANHOLE, TYPE A
- 602406-03 MANHOLE, TYPE A, 1.8M (6') DIAMETER
- 602411-01 MANHOLE, TYPE A, 2.1M (7') DIAMETER
- 602416-01 MANHOLE, TYPE A, 2.4M (8') DIAMETER
- 602601-02 PRECAST REINFORCED CONCRETE FLAT SLAB TOP
- 602701-02 MANHOLE STEPS
- 604001-03 FRAME AND LIDS, TYPE 1
- 604006-04 FRAME AND GRATE, TYPE 3
- 604036-02 GRATE, TYPE B
- 606001-04 CONCRETE CURB TYPE B AND COMBINATION CONCRETE CURB AND GUTTER
- 606301-04 PC CONCRETE ISLANDS AND MEDIANS
- 701502-03 URBAN LANE CLOSURE, 2L, 2W, WITH BIDIRECTIONAL LEFT TURN LANE
- 701901-01 TRAFFIC CONTROL DEVICES
- 720001-01 SIGN PANEL MOUNTING DETAILS
- 720006-02 SIGN PANEL ERECTION DETAILS
- 720011-01 METAL POSTS FOR SIGNS, MARKERS, AND DELINEATORS
- 720016-02 MAST ARM MOUNTED STREET NAME SIGNS
- 720021-02 SIGN PANELS, EXTRUDED ALUMINUM TYPE
- 780001-02 TYPICAL PAVEMENT MARKINGS
- 805001-01 ELECTRICAL SERVICE INSTALLATION DETAILS
- 814001-02 HANDHOLES
- 814006-02 DOUBLE HANDHOLES
- 857001-01 STANDARD PHASE DESIGNATION DIAGRAMS AND PHASE SEQUENCES
- 862001-01 UNINTERRUPTIBLE POWER SUPPLY (UPS)
- 873001-02 TRAFFIC SIGNAL GROUNDING & BONDING
- 877011-04 STEEL COMBINATION MAST ARM ASSEMBLY AND POLE
- 878001-07 CONCRETE FOUNDATION DETAILS
- 880006-01 TRAFFIC SIGNAL MOUNTING DETAILS
- 886001-01 DETECTOR LOOP INSTALLATIONS
- 886006-01 TYPICAL LAYOUT FOR DETECTOR LOOPS
- BLR 21-8 TYPICAL APPLICATION OF TRAFFIC CONTROL DEVICES FOR CONSTRUCTION ON RURAL LOCAL HIGHWAYS

STATE OF ILLINOIS
DEPARTMENT OF TRANSPORTATION
DIVISION OF HIGHWAYS

**PLANS FOR PROPOSED
FEDERAL AID HIGHWAY**

AMERICAN RECOVERY AND REINVESTMENT ACT (ARRA)

VILLAGE OF BOURBONNAIS

FAU 6212 (BURNS ROAD WEST)

BURNING BUSH DRIVE TO US 45/52

SECTION 03-00058-00-FP

PROJECT NO. ARA-5092(004)

JOB NO. C-93-137 -09

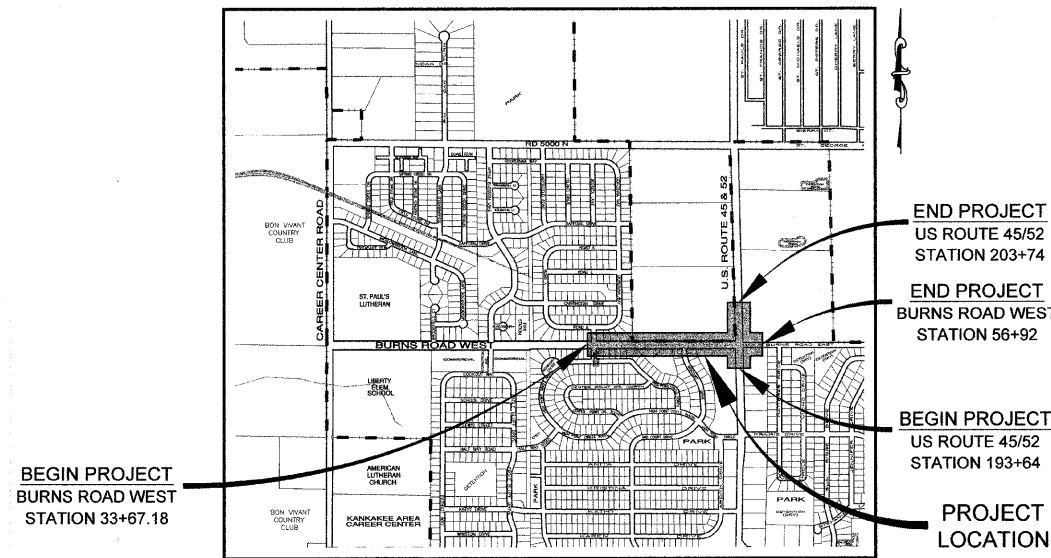
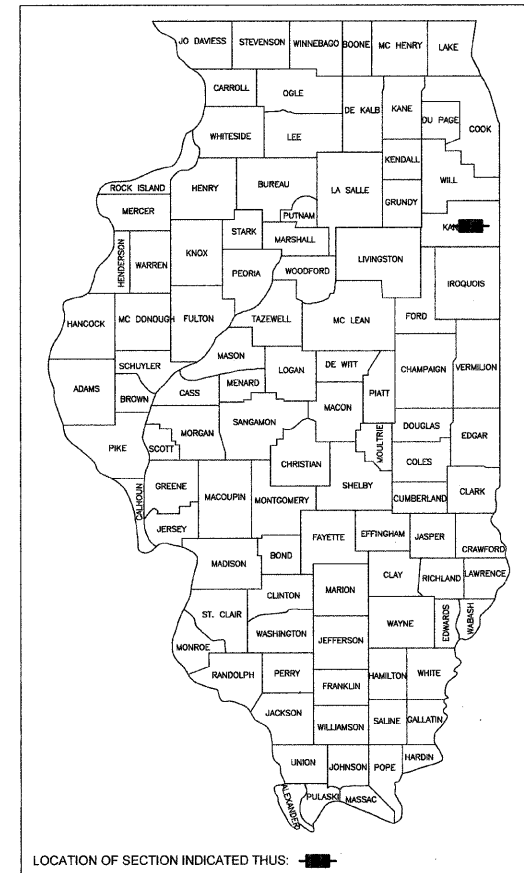

LOCATION MAP
NOT TO SCALE

GROSS LENGTH OF IMPROVEMENT = 2,325 FEET = 0.44 MILES
NET LENGTH OF IMPROVEMENT = 2,325 FEET = 0.44 MILES

STANDARD SCALES

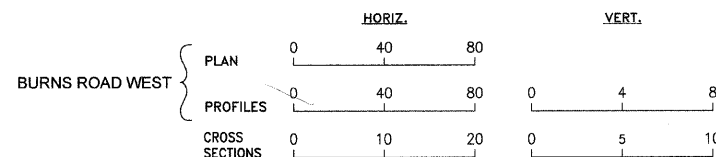

OTHERS AS NOTED IN PLANS

CALL J.U.L.I.E. BEFORE YOU DIG
(Joint Utility Locating Information For Excavators)
PH.# 1-800-892-0123

PREPARED IN ACCORDANCE
WITH THE POLICIES OF THE
LOCAL ROADS MANUAL

STATE OF ILLINOIS
DEPARTMENT OF TRANSPORTATION
DIVISION OF HIGHWAYS

APPROVED: 5/26, 20 09
Paul Schae
VILLAGE PRESIDENT, VILLAGE OF BOURBONNAIS

PASSED: June 2, 20 09
Harold B. Long
DISTRICT 3 ENGINEER OF LOCAL ROADS & STREETS

RELEASED FOR BID
BASED ON LIMITED REVIEW: June 2, 20 09
George F. Ryan II
DEPUTY DIRECTOR OF HIGHWAYS, REGION 2 ENGINEER

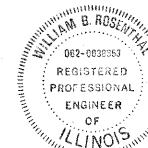

William B. Rosenthal 5/1/09
LIGHTING ENGINEER DATE
062-032353 11/30/09
LICENSE# EXPIRATION DATE



Steven R. McBurney 5-26-09
STEVEN R. MCBURNEY P.E.# 062-058252 DATE
EXPIRATION DATE OF P.E. LICENSE: 11-30-09

DESIGN DESIGNATION - COLLECTOR

DESIGN SPEED = 30 MPH
STA. 37+67 TO STA. 53+33
2009 ADT = 0 M.U. 0% S.U. 0% P.V. 0%
DESIGN 2029 ADT = 6600 M.U. 5% S.U. 10% P.V. 85%
SEE SHEET 2 FOR PAVEMENT DESIGN

REVISIONS

NO.	DATE	BY	GENERAL DESCRIPTION	SHEETS CHANGED
1	3/12/07	MRG	PER IDOT REVIEW	ALL
2	4/13/07	MRG	PER IDOT REVIEW	1-41
3	4/9/09	MRG	PHASING	ALL
4	5/8/09	MRG	PER IDOT REVIEW	1,3-6,13,15,16,23,24,28-33

SECTION
03-00058-00-FP

DATE: 1/29/07 JOB NO. E05055
SCALE: N/A FILE NO.
DRAWN BY: MRG SHEET
CHECKED BY: SRM SHEET 1
41

GENERAL NOTES

THE WORK UNDER THIS CONTRACT CONSISTS OF THE FOLLOWING:

- DATUM USED FOR SURVEY IS U.S.G.S.
- ALL STATIONING IS ALONG CENTERLINE OF ROADWAY, EXCEPT AS OTHERWISE NOTED.
- ACCESS TO ENTRANCES - ACCESS TO ENTRANCES SHALL BE MAINTAINED BY THE USE OF TEMPORARY SURFACE AGGREGATE IN ACCORDANCE WITH ARTICLE 107.09 OF THE STANDARD SPECIFICATIONS. HOWEVER THE COST OF FURNISHING, PLACING AND REMOVING THE TEMPORARY SURFACE AGGREGATE WILL BE PAID FOR AT THE CONTRACT PRICE PER TON FOR AGGREGATE SURFACE COURSE TYPE B AND NO OTHER COMPENSATION WILL BE ALLOWED, AN ESTIMATED QUANTITY OF 400 TONS OF AGGREGATE SURFACE COURSE, TYPE B HAS BEEN INCLUDED IN THE PLANS FOR ACCESS PURPOSES.
- THE THICKNESS OF BITUMINOUS MIXTURES SHOWN ON THE PLANS IS THE NOMINAL THICKNESS. DEVIATION FROM THE NOMINAL THICKNESS WILL BE PERMITTED WHEN SUCH DEVIATIONS OCCUR DUE TO IRREGULARITIES IN THE EXISTING SURFACE OR BASE ON WHICH THE BITUMINOUS MIXTURE IS PLACED.
- EXCEPT AS NOTED IN THE PLANS, PAVEMENT GRADES SHOWN ARE AT THE TOP OF PAVEMENT SURFACES.
- ALL EXCAVATION UNDER PAVEMENT, SIDEWALK, AND CURB & GUTTER SHALL BE BACKFILLED AND COMPACTED WITH MATERIAL MEETING THE REQUIREMENTS OF SECTION 209. SEPARATE PAYMENT FOR TRENCH BACKFILL SHALL BE MADE ONLY WHEN SPECIFIED IN THE PLANS.
- THE ENGINEER SHALL BE THE SOLE JUDGE CONCERNING CURING TIME FOR THE VARIOUS BITUMINOUS LIFTS.
- TEMPORARY MARKING TAPE SHALL BE USED FOR ALL TEMPORARY PAVEMENT MARKING ON FINAL SURFACE.
- ONLY THOSE TREES DESIGNATED BY THE ENGINEER OR LISTED IN THE TREE REMOVAL SCHEDULE SHALL BE REMOVED. THE CONTRACTOR WILL PROTECT ALL REMAINING TREES FROM DAMAGE DUE TO HIS OPERATIONS.
- ALL SAWCUTTING OF EXISTING PAVEMENT SHALL BE CONSIDERED INCIDENTAL TO THE CONTRACT. THE MINIMUM SAW CUT DEPTH IN THE PAVEMENT SHALL BE 2 INCHES, UNLESS OTHERWISE SPECIFIED IN A DETAIL IN THE PLANS.
- THE CONTRACTOR SHALL PROVIDE TEMPORARY DRAINAGE.
- ALL REQUIRED SAW CUTTING SHALL BE INCIDENTAL TO THE REMOVAL PAY ITEM INVOLVED.
- FOR NEW CONSTRUCTION, PLACE SIDEWALK RAMPS FOR THE HANDICAPPED (STD 2356) AT ALL LOCATIONS WHERE PROPOSED SIDEWALK ABUTS CURB AT STREET ENTRANCES.
- THE EXISTING ROAD SIGNS THAT INTERFERE WITH CONSTRUCTION SHALL BE REMOVED OR RELOCATED AS DIRECTED BY THE ENGINEER. AFTER THE CONSTRUCTION IS COMPLETED, THE CONTRACTOR SHALL REPLACE THE SIGNS AS DIRECTED BY THE ENGINEER, THIS WORK WILL NOT BE PAID FOR SEPARATELY BUT SHALL BE CONSIDERED INCIDENTAL TO THE CONTRACT AND NO COMPENSATION WILL BE ALLOWED.
- ABANDONED UNDERGROUND UTILITY ITEMS WHICH CONFLICT WITH CONSTRUCTION SHALL BE DISPOSED OUTSIDE THE LIMITS OF THE RIGHT OF WAY ACCORDING TO ARTICLE 202.03 OF THE STANDARD SPECIFICATIONS, AND AS DIRECTED BY THE ENGINEER. THIS WORK WILL NOT BE PAID FOR SEPARATELY BUT SHALL BE CONSIDERED INCIDENTAL TO EARTH EXCAVATION AND NO ADDITIONAL COMPENSATION WILL BE ALLOWED.
- ANY REFERENCE TO A STANDARD IN THESE PLANS SHALL BE INTERPRETED TO MEAN THE EDITION AS INDICATED BY THE SUB-NUMBER LISTED IN THE INDEX OF SHEETS, OR THE COPY OF THE STANDARD INCLUDED IN THESE PLANS.
- THE CONTRACTOR SHALL BE RESPONSIBLE FOR PROTECTING UTILITY PROPERTY FROM CONSTRUCTION OPERATIONS AS OUTLINED IN ARTICLE 107.31 OF THE STANDARD SPECIFICATIONS. THE JULIE NUMBER IS 1-800-892-0123. A MINIMUM OF FORTY EIGHT (48) HOURS ADVANCE NOTICE IS REQUIRED.
- ALL WATER MAINS SHALL BE PROTECTED FROM CONTAMINATION. STATE CODE SECTION 653.119 EXPLAINS THE METHODS OF PROTECTION AND WHEN THEY ARE REQUIRED.
- PROTECTIVE COAT SHALL BE APPLIED TO THE SURFACES OF NEW CONCRETE ACCORDING TO ARTICLES 420.21 AND/OR 503.21 OF THE STANDARD SPECIFICATIONS.
- THERMOPLASTIC PAVEMENT MARKINGS AND PAINT STRIPING QUANTITIES ARE APPROXIMATE ONLY. PAYMENT WILL BE MADE FOR ACTUAL QUANTITIES USED AS MEASURED IN THE FIELD.
- THE FOLLOWING UTILITY COMPANIES HAVE UTILITIES WITHIN THE LIMITS OF CONSTRUCTION. ADJUSTMENT OF UTILITY LOCATIONS WILL BE MADE BY THE OWNER, UNLESS OTHERWISE NOTED ON THE PLANS.

LEGEND

- IRON ROD RECOVERED
- ⊠ RIGHT-OF-WAY MARKER
- IRON PIPE RECOVERED
- ⊙ PK NAIL RECOVERED
- ⊞ EXIST. MAILBOX
- ⊞ EXIST. FLAG POLE
- ⊞ EXIST. GUY WIRE
- ⊞ EXIST. POWER POLE
- ⊞ EXIST. STREET LIGHT
- ⊞ EXIST. LIGHT POLE
- ⊞ EXIST. TELEPHONE PEDESTAL
- ⊞ EXIST. GAS VALVE
- ⊞ EXIST. FIRE HYDRANT
- ⊞ EXIST. WATER VALVE
- ⊞ EXIST. BUFFALO BOX
- ⊞ EXIST. WATER METER
- ⊞ EXIST. FLARED END SECTION
- ⊞ EXIST. INLET
- ⊞ EXIST. MANHOLE
- ⊞ EXIST. STOP SIGN
- ⊞ EXIST. SIGN
- ⊞ EXIST. DITCH FLOW LINE
- ⊞ GRADE
- ⊞ EXIST. SWALE FLOW LINE
- ⊞ TREE/BUSH
- ⊞ EXIST. TREE STUMP, SIZE
- ⊞ EXIST. CULVERT
- ⊞ EXIST. WATER
- ⊞ EXIST. STORM SEWER
- ⊞ EXIST. SANITARY SEWER
- ⊞ EXIST. FENCE
- ⊞ EXIST. EDGE OF PAVEMENT & SIDEWALK
- ⊞ EXIST. CURB & GUTTER
- ⊞ RIGHT OF WAY
- ⊞ (680.70) NEW SPOT ELEVATION
- ⊞ NEW STREET LIGHT
- ⊞ NEW FIRE HYDRANT
- ⊞ NEW WATER VALVE
- ⊞ NEW MANHOLE
- ⊞ NEW INLET
- ⊞ NEW FLARED END SECTION
- ⊞ NEW STORM SEWER
- ⊞ NEW EASEMENT
- ⊞ NEW AGGREGATE
- ⊞ NEW CURB & GUTTER
- ⊞ SURFACE REMOVAL
- ⊞ DETECTABLE WARNINGS FOR CURB RAMPS ON SIDEWALKS
- ⊞ REMOVE OBJECT

PAVEMENT DESIGN

BURNS ROAD
STA. 33+67 to STA. 53+33

Class II, 2-lane pavement
D.P. - 20 years

Design Traffic
Existing ADT: 0 1% growth
Proposed ADT: 6600
PV (85%): 5610 SU (10%): 660 MU (5%): 330
73,280 pound load limit

Critical subgrade Eri: 3ksi
T.F. = D.P. (0.073PV+44.53SU+156.403MU)
1,000,000

T.F. = 1.628
Subgrade support rating: fair
PG Binder grade for slow traffic: PG 64-22
mixture temperature: 78.5
Eac: 580
design strain: 90

Pavement thickness required: 10.25"

USE: 10.25"

UTILITY	STATUS OF RELOCATION	
	DATE	
POWER COMMONWEALTH EDISON CO. 2500 SOUTH GOVERNORS HIGHWAY UNIVERSITY PARK, IL 60466	PRELIMINARY PLANS SET FINAL PLAN SET	1/27/06 4/13/07
TELEPHONE AT&T 65 WEST WEBSTER JOLIET, IL 60431	PRELIMINARY PLANS SET FINAL PLAN SET	1/27/06 4/13/07
CABLE TV COMCAST 17700 HOFFMAN WAY HOMEWOOD, IL 60430	PRELIMINARY PLANS SET FINAL PLAN SET	1/27/06 4/13/07
GAS NORTHERN ILLINOIS GAS CO. 1844 FERRY ROAD NAPERVILLE, IL 60563	PRELIMINARY PLANS SET FINAL PLAN SET	1/27/06 4/13/07
WATER AQUA ILLINOIS 1000 SOUTH SCHUYLER AVE. KANKAKEE, IL 60901	PRELIMINARY PLANS SET FINAL PLAN SET	1/27/06 4/13/07

	HMA Binder Burns Road	HMA Level Binder	HMA Surface Burns Road	HMA Surface US 45/52	HMA Base Course	HMA Shoulder
PG Grade	PG58-22	SBS/PG70-22	PG64-22	SBS/PG70-22	PG58-22	PG58-22
Max % RAP Allowable**	25%	10%	15%	10%	25%	40%
Design Air Voids	4.0% @ N50	4.0% @ N70	4.0% @ N50	4.0% @ N70	4.0% @ N50	2.0% @ N50
Mixture Composition	IL 19.0	IL 9.5	IL 12.5 or IL 9.5	IL 12.5 or IL 9.5	IL 19.0	BAM
Friction Aggregate	-	-	Mixture D	Mixture D	-	-
Density Test Method	Correlation	Satisfaction of Engineer	Correlation	Cores/Nuclear	***	*

* Material shall be compacted to 93.0-97.4 percent of the maximum theoretical density, except that when placed as first lift on an unimproved subgrade the minimum percent compaction shall be 92.0 percent. The maximum theoretical density shall be determined from the moving average as specified in the QC/QA Specification.

** If RAP option is selected, the asphalt cement grade may need to be adjusted. This will be determined by the Engineer.

*** See standard specifications adopted January 1, 2007.

FAU. NO.	SECTION	COUNTY	TOTAL SHEETS	SHEET NO.
*	**	KANKAKEE	41	2
CONTRACT NO. 87414				
FED. ROAD DIST. NO. ILLINOIS FED. AID PROJECT				
* BURNS ROAD WEST - FAU 6212				
** 03-00058-00-FP				
 TYSON ENGINEERING, INC. CONSULTING CIVIL ENGINEERS LAND SURVEYORS DESIGN FIRM LICENSE #184-001136 367 SOUTH SCHUYLER AVENUE KANKAKEE, ILLINOIS 60901 PHONE (815) 932-7406				
This document and the ideas and designs incorporated herein, as an instrument of professional service, is the property of Tyson Engineering, Inc. and is not to be used in whole or in part, for any other project without written authorization of Tyson Engineering, Inc. Do not scale drawings. Use dimensions only. Contractor shall be responsible for verifying all dimensions. Information herein and herein is confidential.				
REVISIONS				
NO.	DATE	BY	DESCRIPTION	
1	3/12/07	MRG	PER IDOT REVIEW	
2	4/13/07	MRG	PER IDOT REVIEW	
3	4/9/09	MRG	PHASING	
COVER SHEET				
PROPOSED IMPROVEMENTS FOR BURNS ROAD WEST FROM BURNING BUSH DRIVE TO U.S. ROUTE 45/52				
SECTION 03-00058-00-FP				
DATE:	1/29/07	JOB NO.	E05055	
SCALE:	N/A	FILE NO.		
DRAWN BY:	MRG	SHEET	2	
CHECKED BY:	SRM		41	

P:\2005\ED05058A.dwg\ED05058-CD\FER.dwg 4/9/2009 10:07:50 AM CDT

SUMMARY OF QUANTITIES		Fund Code I000	
Pay Item Number	Item	Quantity	Unit
20100110	Tree Removal (6-15 Units Diameter)	38	UNIT
20100210	Tree Removal (Over 15 Units Diameter)	88	UNIT
20200100	Earth Excavation	7,484	CU YD
20201200	Removal and Disposal of Unsuitable Material	1,554	CU YD
20800250	Trench Backfill, Special	232	CU YD
21001000	Geotechnical Fabric for Ground Stabilization	12,443	SQ YD
25000210	Seeding, Class 2A	4.60	ACRE
25100125	Mulch, Method 3	4.60	ACRE
28000250	Temporary Erosion Control Seeding	27	POUND
28000400	Perimeter Erosion Barrier	2,565	FOOT
28000500	Inlet and Pipe Protection	49	EACH
31101810	Sub-Base Granular Material, Type B 12"	12,443	SQ YD
35101600	Aggregate Base Course, Type B 4"	337	SQ YD
35501308	Hot-Mix Asphalt Base Course, 6"	10,154	SQ YD
40600100	Bituminous Materials (Prime Coat)	422	GALLON
40800300	Aggregate (Prime Coat)	8.4	TON
40600837	Polymerized Leveling Binder (Machine Method), N70	281	TON
40603080	Hot-Mix Asphalt Binder Course, IL-19.0, N50	1,458	TON
40603335	Hot-Mix Asphalt Surface Course, Mix "D", N50	1,020	TON
40603540	Polymerized Hot-Mix Asphalt Surface Course, Mix "D", N70	421	TON
42300200	Portland Cement Concrete Driveway Pavement, 6 inch	28	SQ YD
42400100	Portland Cement Concrete Sidewalk 4 inch	19,995	SQ FT
42400800	Detectable Warnings	144	SQ FT
44000159	Hot-Mix Asphalt Surface Removal, 2 1/2"	4602	SQ YD
44000500	Combination Curb and Gutter Removal	441	FOOT
44300900	Strip Reflective Crack Control Treatment System A	886	FOOT
48100500	Aggregate shoulders, Type A 6"	156	SQ YD
48203029	Hot-Mix Asphalt Shoulders, 8"	306	SQ YD
54213660	Precast Reinforced Concrete Flared End Sections 15"	2	EACH
54214515	Precast Reinforced Concrete Flared End Sections, Equivalent Round-Size 30"	1	EACH
54214527	Precast Reinforced Concrete Flared End Sections, Equivalent Round-Size 42"	1	EACH
54248150	Grating for Concrete Flared End Section Equivalent Round-Size 30"	1	EACH
550A0050	Storm Sewers, Class A, Type 1 12"	878	FOOT
550A0070	Storm Sewers, Class A, Type 1 15"	383	FOOT
550A0090	Storm Sewers, Class A, Type 1 18"	579	FOOT
550A0120	Storm Sewers, Class A, Type 1 24"	345	FOOT
550A0140	Storm Sewers, Class A, Type 1 30"	16	FOOT
550A0160	Storm Sewers, Class A, Type 1 36"	215	FOOT
550A0180	Storm Sewers, Class A, Type 1 42"	106	FOOT
550A0410	Storm Sewers, Class A, Type 2 24"	435	FOOT
55034500	Storm Sewers, Type 1, Reinforced Concrete Elliptical Pipe, Span 38, Rise 24	196	FOOT
55034700	Storm Sewers, Type 1, Reinforced Concrete Elliptical Pipe, Span 53, Rise 34	95	FOOT
55100500	Storm Sewer Removal 12"	44	FOOT
55100900	Storm Sewer Removal 18"	42	FOOT
55101200	Storm Sewer Removal 24"	49	FOOT
55101400	Storm Sewer Removal 30"	36	FOOT
60218400	Manholes, Type A, 4'-Diameter, Type 1 Frame, Closed Lid	11	EACH
60221100	Manholes, Type A, 5'-Diameter, Type 1 Frame, Closed Lid	3	EACH
60223800	Manholes, Type A, 6'-Diameter, Type 1 Frame, Closed Lid	2	EACH
60224446	Manholes, Type A, 7'-Diameter, Type 1 Frame, Closed Lid	2	EACH
60224447	Manholes, Type A, 7'-Diameter, Type 3 Frame and Grate	2	EACH
60235700	Inlets, Type A, Type 3 Frame and Grate	25	EACH
60240220	Inlets, Type B, Type 3 Frame and Grate	19	EACH
60255500	Manholes to be Adjusted	6	EACH
60266600	Valve Boxes to be Adjusted	3	EACH
60500060	Removing Inlets	2	EACH
60605000	Combination Concrete Curb and Gutter, Type B-6.24	4,677	FOOT
60609200	Combination Concrete Curb and Gutter, Type M-6.12	138	FOOT
60609600	Combination Concrete Curb and Gutter, Type M-6.18	1,888	FOOT
67100100	Mobilization	1.00	L SUM
70101700	Traffic Control and Protection	1.00	L SUM
70106800	Changeable Message Sign	2	CAL MO
70300220	Temporary Pavement Marking - Line 4"	500	FOOT
72000100	Sign Panel - Type 1	30.50	SQ FT
72900110	Metal Post - Type A	4	EACH
78000100	Thermoplastic Pavement Marking - Letters and Symbols	573.4	SQ FT

* See Special Provisions
 Δ Specialty Item

SUMMARY OF QUANTITIES		Fund Code I000	
Pay Item Number	Item	Quantity	Unit
78000200	Thermoplastic Pavement Marking - Line 4"	6,091	FOOT
78000400	Thermoplastic Pavement Marking - Line 6"	1,114	FOOT
78000500	Thermoplastic Pavement Marking - Line 8"	2,108	FOOT
78000600	Thermoplastic Pavement Marking - Line 12"	1,290	FOOT
78000650	Thermoplastic Pavement Marking - Line 24"	194	FOOT
81012300	Conduit in Trench, 1" Dia., PVC	741	FOOT
81012600	Conduit in Trench, 2" Dia., PVC	7,204	FOOT
81012700	Conduit in Trench, 2 1/2" Dia., PVC	86	FOOT
81012800	Conduit in Trench, 3" Dia., PVC	208	FOOT
81013100	Conduit in Trench, 5" Dia., PVC	12	FOOT
81021330	Conduit Pushed, 2" Dia., PVC	139	FOOT
81021370	Conduit Pushed, 4" Dia., PVC	229	FOOT
81400700	Handhole, Portland Cement Concrete	10	EACH
81400720	Double Handhole, Portland Cement Concrete	2	EACH
81603025	Unit Duct, 600V, 2-1C No. 4, 1/C No. 4 Ground, (XLP-Type USE) 1" Dia. Polyethylene	820	FOOT
81702410	Electric Cable in Conduit, 600V (XLP-Type USE) 3-1C No. 4	3,236	FOOT
81900200	Trench and Backfill for Electrical Work	8,537	FOOT
82102150	Luminaire, Sodium Vapor, Horizontal Mount, 150 Watt	20	EACH
82102250	Luminaire, Sodium Vapor, Horizontal Mount, 250 Watt	6	EACH
82102400	Luminaire, Sodium Vapor, Horizontal Mount, 400 Watt	4	EACH
83600200	Light Pole Foundation, 24" Diameter	110	FOOT
83800505	Breakaway Device, Coupling, with Aluminum Skirt	80	EACH
85700305	Full-Actuated Controller and Type V Cabinet, Special	1	EACH
86000100	Master Controller	1	EACH
86200300	Uninterruptible Power Supply, Extended	1	EACH
86400100	Transceiver - Fiber Optic	3	EACH
87301215	Electric Cable in Conduit, Signal No. 14 2C	1,676	FOOT
87301225	Electric Cable in Conduit, Signal No. 14 3C	2,208	FOOT
87301245	Electric Cable in Conduit, Signal No. 14 5C	1,078	FOOT
87301255	Electric Cable in Conduit, Signal No. 14 7C	2,286	FOOT
87301305	Electric Cable in Conduit, Lead-In, No. 14 1 Pair	3,169	FOOT
87301805	Electric Cable in Conduit, Service, No. 6 2C	44	FOOT
87502500	Traffic Signal Post, Galvanized Steel 16 FT.	3	EACH
87702940	Steel Combination Mast Arm Assembly and Pole 42 FT.	1	EACH
87703000	Steel Combination Mast Arm Assembly and Pole 55 FT.	3	EACH
87800110	Concrete Foundation, Type A (Special)	12	FOOT
87800150	Concrete Foundation, Type C	4	FOOT
87900200	Drill Existing Handhole	2	EACH
88040070	Signal Head, Polycarbonate, LED, 1-Face, 3-Section, Bracket Mounted	1	EACH
88040090	Signal Head, Polycarbonate, LED, 1-Face, 3-Section, Mast Arm Mounted	4	EACH
88040150	Signal Head, Polycarbonate, LED, 1-Face, 5-Section, Bracket Mounted	6	EACH
88040160	Signal Head, Polycarbonate, LED, 1-Face, 5-Section, Mast Arm Mounted	6	EACH
88102810	Pedestrian Signal Head, Polycarbonate, LED, 1-Face, Bracket Mounted	8	EACH
88200410	Traffic Signal Backplate, Louvered, Formed Plastic	17	EACH
88500100	Inductive Loop Detector	15	EACH
88600100	Detector Loop, Type I	2,194	FOOT
88700200	Light Detector	4	EACH
88700300	Light Detector Amplifier	1	EACH
88800100	Pedestrian Push-Button	8	EACH
Z0002750	Barricades, Type III	5	EACH
Z0076800	Traneases	1,000	FOOT
XX002856	Re-Optimize Traffic Signal System	1	L SUM
XX005099	Lighting Controller, CB-RCS, 200AMP-240 Volt	2	EACH
X032L330	Electric Cable in Conduit, No. 20 3/C Twisted Shield	336	FOOT
XX006229	Concrete Foundation, Type E 36-Inch Diameter, Special	60	FOOT
XX172700	Manholes, Type A, 8'-Diameter, Type 1 Frame, Closed Lid	1	EACH
X0322671	Stabilized Construction Entrance	125	SQ YD
X0322925	Electric Cable in Conduit, Tracer, No. 14 1C	6,084	FOOT
X8050010	Service Installation - Ground Mounted	2	EACH
X8710022	Fiber Optic Cable in Conduit, No. 62.5/125, 2-MM12F & SM12F	6,084	FOOT
X8730027	Electric Cable in Conduit, Grounding, No. 6 1C	527	FOOT
X0320991	Light Pole, Aluminum, 33 FT. M.H., 10 FT. Truss Arm	14	EACH
X0320990	Light Pole, Aluminum, 33 FT. M.H., 10 FT. Truss Arm - Twin	6	EACH
X0320991	Illuminated Sign, LED Mast Arm Mounted	50.0	SQ FT
X0320992	Concrete Storm Sewer Plug, 15"	1	EACH

* See Special Provisions
 Δ Specialty Item
 + Y080



This document and the ideas and designs incorporated herein, as an instrument of professional service, is the property of Tyson Engineering Inc. and is not to be used in whole or in part, for any other project without written authorization of Tyson Engineering Inc.
 Do not scale drawings. Use dimensions only.
 Contractor shall be responsible for verifying all dimensions.
 Information hereon and herein is confidential.

REVISIONS			
NO.	DATE	BY	DESCRIPTION
1	3/12/07	MRG	PER IDOT REVIEW
2	4/13/07	MRG	PER IDOT REVIEW
3	4/9/09	MRG	PHASING
4	5/8/09	MRG	PER IDOT REVIEW

SUMMARY OF QUANTITIES

PROPOSED IMPROVEMENTS FOR
BURNS ROAD WEST
 FROM BURNING BUSH DRIVE
 TO U.S. ROUTE 45/52

SECTION
 03-00058-00-FP

DATE:	1/29/07	JOB NO. E05055
SCALE:	N/A	FILE NO.
DRAWN BY:	MRG	SHEET 3
CHECKED BY:	SRM	41

TYPICAL EXISTING ROADWAY CROSS SECTIONS

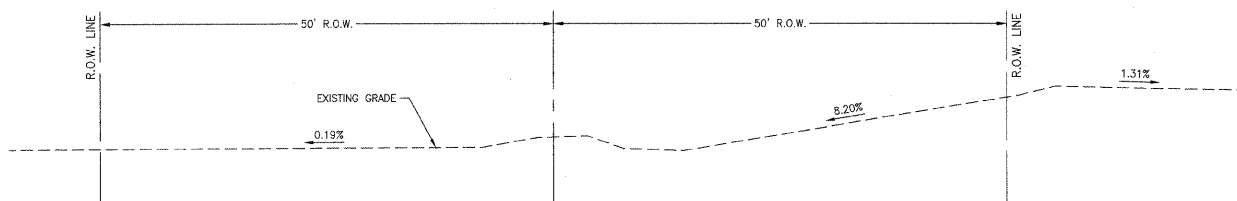

BURNS ROAD WEST - STA. 33+67 TO STA. 53+33.50
NOT TO SCALE

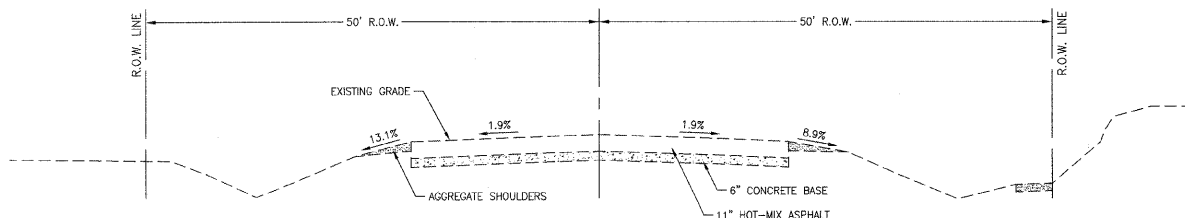

US ROUTE 45/52 - STA. 193+64 TO STA. 203+74
NOT TO SCALE

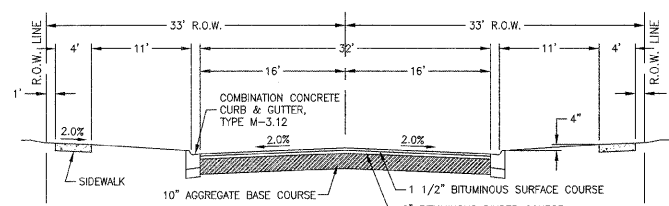

EXISTING SIDE STREETS TYPICAL PAVEMENT SECTION
NOT TO SCALE

TYPICAL PROPOSED ROADWAY CROSS SECTIONS

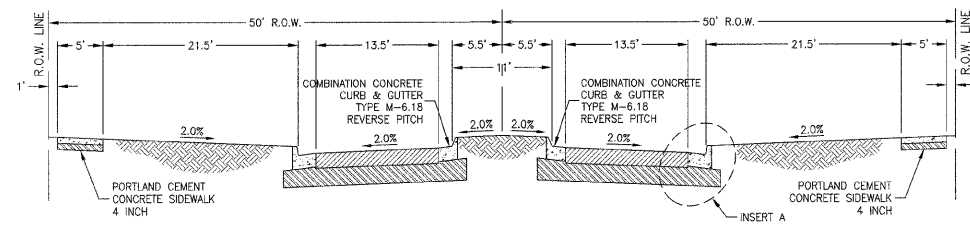

BURNS ROAD WEST - STA. 33+67 TO STA. 53+33.50
NOT TO SCALE

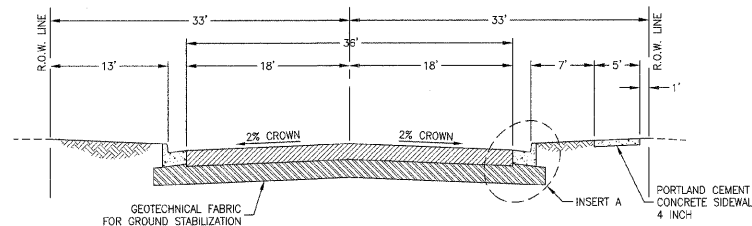

BURNS ROAD EAST - STA. 53+33.50 TO STA. 55+90
NOT TO SCALE

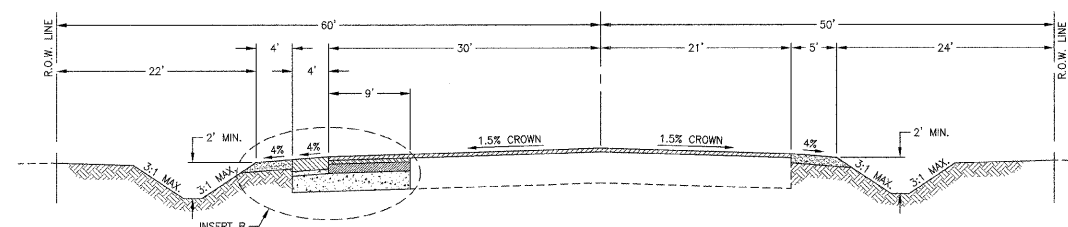

US ROUTE 45/52 - STA. 200+00 TO STA. 203+74
NOT TO SCALE

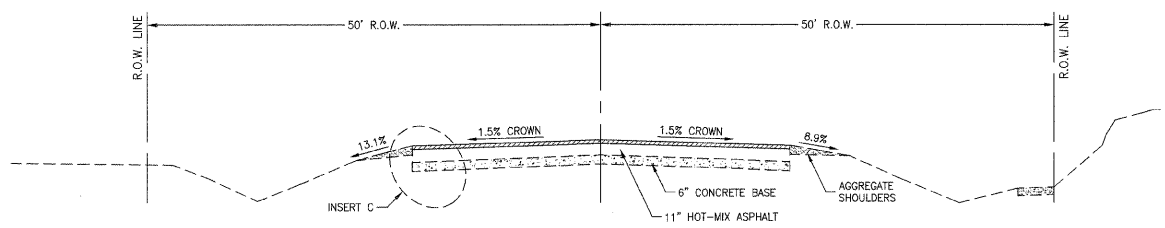

US ROUTE 45/52 - STA. 193+64 TO STA. 200+00
NOT TO SCALE

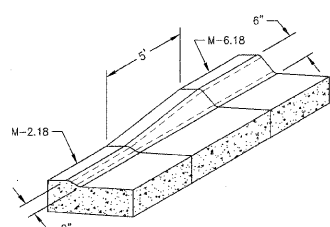

TYPICAL TRANSITION FOR COMBINATION CONCRETE CURB & GUTTER, TYPE M
NOT TO SCALE

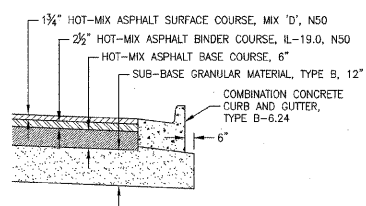

INSERT A
NOT TO SCALE

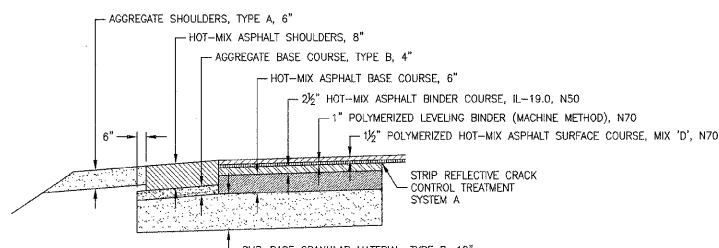

INSERT B
NOT TO SCALE

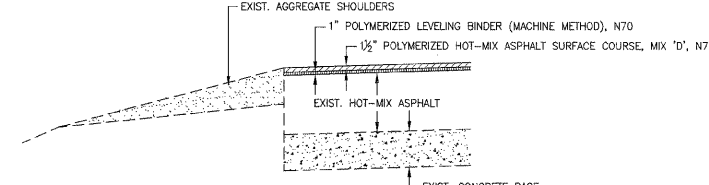

INSERT C
NOT TO SCALE

FAU. RTE. SECTION COUNTY TOTAL SHEETS SHEET NO.
KANKAKEE 41 4

CONTRACT NO. 87414

FED. ROAD DIST. NO. ILLINOIS FED. AID PROJECT
BURNS ROAD WEST - FAU 6212
03-00058-00-FP

TYSON ENGINEERING, INC.
CONSULTING CIVIL ENGINEERS
LAND SURVEYORS
DESIGN FIRM LICENSE #164-001136

367 SOUTH SCHUYLER AVENUE
KANKAKEE, ILLINOIS 60901
PHONE (815) 932-7406

This document and the ideas and designs incorporated herein, as an instrument of professional service, is the property of Tyson Engineering Inc. and is not to be used in whole or in part, for any other project without written authorization of Tyson Engineering Inc.

Do not scale drawings. Use dimensions only.
Contractor shall be responsible for verifying all dimensions.
Information herein and herein is confidential.

REVISIONS

NO.	DATE	BY	DESCRIPTION
1	3/12/07	MRG	PER IDOT REVIEW
2	4/13/07	MRG	PER IDOT REVIEW
3	4/9/09	MRG	PHASING
4	5/8/09	MRG	PER IDOT REVIEW

TYPICAL ROADWAY CROSS SECTIONS

PROPOSED IMPROVEMENTS FOR
BURNS ROAD WEST
FROM BURNING BUSH DRIVE
TO U.S. ROUTE 45/52

SECTION 03-00058-00-FP

DATE:	1/29/07	JOB NO.	E05055
SCALE:	N/A	FILE NO.	
DRAWN BY:	MRG	SHEET	4
CHECKED BY:	SRM		41

P:\2005\05055A\dwg\05055-TYP_SECTION.dwg 5/12/2009 9:00:17 AM CDT

EROSION CONTROL SCHEDULE				
LOCATION	TEMP. EROSION CONTROL SEEDING (POUND)	PERIMETER EROSION BARRIER (FOOT)	INLET AND PIPE PROTECTION (EACH)	STABILIZED CONSTRUCTION ENTRANCE (SQ YD)
STA 33+60 TO 52+75 LT		1915		
STA 33+67.18 TO 52+73	27			
STA 34+00			4	
STA 34+48 RT			2	
STA 36+45			4	
STA 38+20			4	
STA 39+54			4	
STA 40+60			4	
STA 41+90			4	
STA 43+20			4	
STA 44+40			4	
STA 48+75			4	
STA 50+55			4	
STA 51+70			2	
STA 53+00				125
STA 54+30 TO 57+00 LT		270		
STA 54+55			2	
STA 197+74 LT			1	
STA 198+00 RT			1	
STA 200+20 TO 204+00 LT		380		
STA 202+70 RT			1	
TOTAL	27	2565	49	125

TRENCH BACKFILL SCHEDULE		
LOCATION	TRENCH BACKFILL SPECIAL (CU YD)	
STA 34+00	10	BURNS
STA 34+14 TO 34+82 - 33 RT	13	BURNING BUSH
STA 34+31 TO 34+82 - 50 RT	8	BURNING BUSH
STA 36+45	9	BURNS
STA 38+20	9	BURNS
STA 39+54	33	BURNS
STA 39+54 - 47 LT	10	SIDEWALK
STA 40+60	9	BURNS
STA 41+90	9	BURNS
STA 42+75 - 47 RT	3	SIDEWALK
STA 43+20	9	BURNS
STA 44+40	9	BURNS
STA 46+43 TO 47+11 - 33 RT	44	MIDCOURT
STA 48+75	9	BURNS
STA 50+55	12	BURNS
STA 51+70	9	BURNS
STA 52+60 RT	2	SIDEWALK
STA 53+74	16	BURNS
STA 53+91 RT	3	SIDEWALK
STA 54+55	6	BURNS
TOTAL	232	

REMOVALS SCHEDULE							
LOCATION	HOT-MIX ASPHALT SURFACE REMOVAL 2 1/2" (SQ YD)	COMBINATION CURB & GUTTER REMOVAL (FOOT)	STORM SEWER REMOVAL				REMOVE INLETS (EACH)
			12" (FOOT)	18" (FOOT)	24" (FOOT)	30" (FOOT)	
STA 34+47 RT		40					
STA 42+75 RT						6	
STA 46+78 RT		14					
STA 52+98 LT				42			
STA 53+82 TO 54+02 RT						30	
STA 53+82					49		
STA 54+47 TO 55+90 RT		143					
STA 54+48 TO 56+92 LT		244					
STA 55+21			44				2
STA 193+64 TO 203+74	4602						
TOTAL	4602	441	44	42	49	36	2

STRIP REFLECTIVE CRACK CONTROL SCHEDULE	
LOCATION	STRIP REFLECTIVE CRACK CONTROL TREATMENT SYSTEM A (FOOT)
STA 197+16 TO 203+74 LT	658
STA 198+00 TO 200+28 RT	228
TOTAL	886

TURF ESTABLISHMENT SCHEDULE		
LOCATION	SEEDING CLASS 2A (ACRE)	MULCH METHOD 3 (ACRE)
STA 33+67.18 TO 52+73	1.95	1.95
STA 53+83 TO 55+90	0.15	0.15
STA 177+69 TO 199+58	1.00	1.00
STA 197+16 TO 198+58	0.20	0.20
STA 199+58 TO 203+74	0.45	0.45
STA 203+74 TO 221+68	0.85	0.85
TOTAL	4.60	4.60

EARTH EXCAVATION SCHEDULE					
LOCATION	EARTH EXCAVATION (CU YD)	REMOVAL AND DISPOSAL OF UNSUITABLE MATERIAL (CU YD)	EMBANKMENT (CU YD)	WASTE (CU YD)	
STA 33+67.18 TO 53+12	6,232	1,554	2,648	2,922	WEST BURNS
STA 53+52 TO 56+92	1,105	0	78	1,008	EAST BURNS
STA 200+00 TO 204+00	147	0	305	-234	US 45/52
TOTAL	7,484	1,554	3,031	3,696	

SIGNS			
LOCATION	SIGN PANEL TYPE I (SQ FT)	METAL POST TYPE A (EACH)	BARRICADES TYPE III (EACH)
STA 33+62			3
STA 34+50 - 50 LT			2
STA 34+69 - 53 RT	6.25	1	STOP SIGN (R1-1) (30"x30")
STA 38+62 - 28 LT	9	1	ROAD CLOSED 500 FT (W20-3) (36"x36")
STA 43+62 - 28 LT	9	1	ROAD CLOSED AHEAD (W20-3) (36"x36")
STA 46+98 - 53 RT	6.25	1	STOP SIGN (R1-1) (30"x30")
TOTAL	30.50	4	5

TREES SCHEDULE		
LOCATION	REMOVAL	
	(6 TO 15 UNITS) (UNITS)	(OVER 15 UNITS) (UNITS)
STA 36+19		32
STA 38+95		24
STA 46+54 - 3 RT	8	
STA 51+08	15	
STA 51+26	15	
STA 52+02		32
TOTAL	38	88

PAVEMENT SCHEDULE																
LOCATION	GEOTECHNICAL FABRIC FOR GROUND STABILIZATION (SQ YD)	SUB-BASE GRANULAR MATERIAL TYPE B 12" (SQ YD)	AGGREGATE BASE COURSE TYPE B 4" (SQ YD)	BITUMINOUS MATERIALS (PRIME COAT) (GALLON)	AGGREGATE (PRIME COAT) (TON)	PORTLAND CEMENT CONCRETE DRIVEWAY PAVEMENT 6" (SQ YD)	AGGREGATE SHOULDERS TYPE A 6" (SQ YD)	HOT-MIX ASPHALT SHOULDERS 8" (SQ YD)	COMBINATION CONCRETE CURB AND GUTTER			HOT-MIX ASPHALT BASE COURSE 6" (SQ YD)	HOT-MIX ASPHALT SURFACE COURSE MIX "D", N50 (TON)	HOT-MIX ASPHALT BINDER COURSE IL-19.0, N50 (TON)	POLYMERIZED LEVELING BINDER (MACHINE METHOD), N70 (TON)	POLYMERIZED HOT-MIX ASPHALT SURFACE COURSE MIX "D", N70 (TON)
									TYPE B-6.24 (FOOT)	TYPE M-6.12 (FOOT)	TYPE M-6.18 (FOOT)					
STA 33+67.18 TO 36+76	1998	1998							684			1745	180	257		
STA 36+76 TO 46+20	4012	4012							1888	1888		2858	294	420		
STA 46+20 TO 48+71	1493	1493							530			1304	134	192		
STA 48+71 TO 50+15	848	848							288			752	77	111		
STA 50+15 TO 51+68	1003	1003							306			901	93	132		
STA 51+05 LT						28										
STA 51+68 TO 53+12	1385	1385							346	138		1270	131	187		
STA 53+56 TO 54+67	652	652							287			563	58	83		
STA 54+67 TO 55+90	564	564							246			482	50	71		
STA 55+90 TO 56+92	65	65							102			31	3	5		
STA 197+16 TO 200+00			79	130	2.6			73							76	114
STA 200+00 TO 203+74	423	423	258	212	4.2		156	233			248				111	166
STA 193+64 TO 197+16				80	1.6										94	141
TOTAL	12443	12443	337	422	8.4	28	156	306	4677	138	1888	10154	1020	1458	281	421

SIDEWALK SCHEDULE		
LOCATION	PORTLAND CEMENT CONCRETE SIDEWALK 4" (SQ FT)	DETECTABLE WARNINGS (SQ FT)
STA 33+67.18 TO 34+30 LT	360	12
STA 33+67.18 TO 34+30 RT	400	12
STA 34+66 TO 52+76 LT	9390	30
STA 34+66 TO 46+60 RT	6110	24
STA 46+95 TO 52+71 RT	3050	18
STA 53+00 LT	85	18
STA 53+00 RT	220	18
STA 53+83 TO 54+22 LT	245	6
STA 53+83 TO 54+00 RT	135	6
TOTAL	19995	144

MISCELLANEOUS SCHEDULE		
LOCATION	MANHOLES TO BE ADJUSTED (EACH)	VALVE BOXES TO BE ADJUSTED (EACH)
STA 34+86 - 48 RT		1
STA 36+74 - 39 LT	1	
STA 40+74 - 39 LT	1	
STA 44+74 - 34 LT	1	
STA 48+74 - 34 LT	1	
STA 52+24 - 34 LT	1	
STA 53+88 - 25 RT		1
STA 53+93 - 7 RT		1
STA 200+07 - 45 LT	1	
TOTAL	6	3

FAU. NO.	SECTION	COUNTY	TOTAL SHEETS	SHEET NO.
*	**	KANKAKEE	41	5

CONTRACT NO. 87414

FED. ROAD DIST. NO. ILLINOIS FED. AID PROJECT

* BURNS ROAD WEST - FAU 6212

** 03-00058-00-PP

TYSON ENGINEERING, INC.
 CONSULTING CIVIL ENGINEERS
 LAND SURVEYORS
 DESIGN FIRM LICENSE # 04-001136
 367 SOUTH SCHUYLER AVENUE
 KANKAKEE, ILLINOIS 60901
 PHONE (815) 932-7406

This document and the ideas and designs incorporated herein, as an instrument of professional service, is the property of Tyson Engineering Inc. and is not to be used in whole or in part, for any other project without written authorization of Tyson Engineering Inc.

Do not scale drawings. Use dimensions only. Contractor shall be responsible for verifying all dimensions. Information herein and herein is confidential.

REVISIONS				
NO.	DATE	BY	DESCRIPTION	
1	3/12/07	MRG	PER IDOT REVIEW	
2	4/13/07	MRG	PER IDOT REVIEW	
3	4/9/09	MRG	PHASING	
4	5/8/09	MRG	PER IDOT REVIEW	

SCHEDULE OF QUANTITIES

PROPOSED IMPROVEMENTS FOR
BURNS ROAD WEST
 FROM BURNING BUSH DRIVE
 TO U.S. ROUTE 45/52

SECTION
 03-00058-00-PP

DATE: 1/29/07 JOB NO. E05055

SCALE: N/A FILE NO.

DRAWN BY: MRG SHEET

CHECKED BY: SRM **5**

41

P:\2005\E05055A.dwg E05055-TYP SECTION.dwg 5/8/2009 3:23:19 PM CDT

STORM SEWER PIPE SCHEDULE														
LOCATION	PRECAST REINFORCED CONCRETE FLARED END SECTIONS			GRATING FOR CONC. FLARED END SEC. 30" EQUIV. (EACH)	STORM SEWERS, CLASS A, TYPE 1						STORM SEWERS, TYPE 1 REIN. CONC. ELLIPTICAL PIPE		STORM SEWERS CLASS A, TYPE 2	
	15" (EACH)	30" EQUIV. (EACH)	42" EQUIV. (EACH)		12" (FOOT)	15" (FOOT)	18" (FOOT)	24" (FOOT)	30" (FOOT)	36" (FOOT)	42" (FOOT)	SPAN 38, RISE 24 (FOOT)		SPAN 53, RISE 34 (FOOT)
STA 33+58 TO 34+00 RT						42								
STA 34+00					75									
STA 34+00 TO 34+90 RT						90								
STA 34+90					68									
STA 34+90 TO 36+45 RT							155							
STA 36+45					75									
STA 36+45 TO 38+20 RT							175							
STA 38+20					75									
STA 38+20 TO 39+54 RT							134							
STA 39+54			1		20							95		
STA 39+54 TO 40+60 RT									106					
STA 40+60					75									
STA 40+60 TO 41+90 RT									130					
STA 41+90					75									
STA 41+90 TO 42+75 RT									85					
STA 42+75										16				
STA 42+75 TO 43+20 RT							45							
STA 43+20					75									
STA 43+20 TO 44+40 RT							120							
STA 44+40					75									
STA 44+40 TO 46+00 RT													160	
STA 46+00 TO 48+75 RT													275	
STA 48+75					75									
STA 48+75 TO 50+55 RT							180							
STA 50+55					83									
STA 50+55 TO 51+70 RT							115							
STA 51+70					57									
STA 51+70 TO 52+30 RT						63								
STA 52+30 TO 52+86 RT						84								
STA 52+86 RT	1					33								
STA 53+74	1	1		1		51					168			
STA 53+74 TO 54+02 RT											28			
STA 54+55					50									
TOTAL	2	1	1	1	878	363	579	345	16	215	106	196	95	435

PAVEMENT MARKING SCHEDULE							
LOCATION	TEMPORARY PAVEMENT MARKING LINE 4" (FOOT)	THERMOPLASTIC PAVEMENT MARKING					
		LETTERS AND SYMBOLS (SQ FT)	LINE 4" (FOOT)	LINE 6" (FOOT)	LINE 8" (FOOT)	LINE 12" (FOOT)	
STA 34+17					104		CROSS WALK WHITE
STA 34+48 LT					60		CROSS WALK WHITE
STA 34+48 RT					60	14	CROSS WALK WHITE AND STOP BAR
STA 35+08						12	STOP BAR WHITE
STA 35+08 TO 36+23					115		LINE WHITE
STA 35+08 TO 36+76				442		6	LINE YELLOW
STA 35+32	15.6						LEFT ARROW WHITE
STA 35+99	15.6						LEFT ARROW WHITE
STA 36+23 TO 37+23					25		DOTTED LINE WHITE
STA 46+48					106	102	CROSS WALK WHITE
STA 46+77 RT					60	60	CROSS WALK WHITE AND STOP BAR
STA 47+07					100	96	CROSS WALK WHITE
STA 47+38						12	STOP BAR WHITE
STA 47+38 TO 48+76						138	LINE WHITE
STA 47+38 TO 52+60					1044		LINE YELLOW
STA 47+82	15.6						LEFT ARROW WHITE
STA 48+52	15.6						LEFT ARROW WHITE
STA 48+76 TO 50+20					36		DOTTED LINE WHITE
STA 48+86 TO 50+30					36		DOTTED LINE WHITE
STA 48+95 TO 50+15 RT					30		DOTTED LINE WHITE
STA 50+15 TO 52+54 RT					239		LINE WHITE
STA 50+30 TO 52+70					240		LINE WHITE
STA 50+54	15.6						LEFT ARROW WHITE
STA 50+54	11.5						THRU ARROW WHITE
STA 50+54	15.6						RIGHT ARROW WHITE
STA 51+45	15.6						LEFT ARROW WHITE
STA 51+45	11.5						THRU ARROW WHITE
STA 51+45	15.6						RIGHT ARROW WHITE
STA 52+36	15.6						LEFT ARROW WHITE
STA 52+36	11.5						THRU ARROW WHITE
STA 52+36	15.6						RIGHT ARROW WHITE
STA 52+54 TO 53+05 RT					81	45	LINE YELLOW
STA 52+60						12	STOP BAR WHITE
STA 52+70						12	STOP BAR WHITE
STA 52+72 TO 52+88 RT					48	48	CROSS WALK WHITE
STA 52+73						17	STOP BAR WHITE
STA 52+73 TO 53+15 LT						132	LINE YELLOW
STA 52+80 TO 52+96 LT					48	48	CROSS WALK WHITE
STA 52+91 LT						17	STOP BAR WHITE
STA 52+94					98	96	CROSS WALK WHITE
STA 53+83					138	132	CROSS WALK WHITE
STA 53+90						20	STOP BAR WHITE
STA 53+90 TO 55+00					110		LINE WHITE
STA 54+00						12	STOP BAR WHITE
STA 54+00 TO 57+88					1352	69	LINE YELLOW
STA 54+24	26						THRU/RIGHT ARROW WHITE

PAVEMENT MARKING SCHEDULE							
LOCATION	TEMPORARY PAVEMENT MARKING LINE 4" (FOOT)	THERMOPLASTIC PAVEMENT MARKING					
		LETTERS AND SYMBOLS (SQ FT)	LINE 4" (FOOT)	LINE 6" (FOOT)	LINE 8" (FOOT)	LINE 12" (FOOT)	
STA 54+24		15.6					LEFT ARROW WHITE
STA 54+76		26					THRU/RIGHT ARROW WHITE
STA 54+76		15.6					LEFT ARROW WHITE
STA 55+00 TO 56+32					33		DOTTED LINE WHITE
STA 193+64 TO 194+79					115		LINE WHITE
STA 193+64 TO 197+41 LT				377			LINE WHITE
STA 193+64 TO 198+27 RT				463			LINE WHITE
STA 193+64 TO 198+35				942			LINE YELLOW
STA 193+64 TO 203+74	500						SKIP DASH YELLOW
STA 193+88		15.6					LEFT ARROW WHITE
STA 194+55		15.6					LEFT ARROW WHITE
STA 194+79 TO 196+23					36		DOTTED LINE WHITE
STA 194+91 TO 196+35					36		DOTTED LINE WHITE
STA 196+35 TO 198+45					210		LINE WHITE
STA 196+59		15.6					LEFT ARROW WHITE
STA 196+59		26					THRU/RIGHT ARROW WHITE
STA 197+35		15.6					LEFT ARROW WHITE
STA 197+35		26					THRU/RIGHT ARROW WHITE
STA 198+11		15.6					LEFT ARROW WHITE
STA 198+11		26					THRU/RIGHT ARROW WHITE
STA 198+35						12	STOP BAR WHITE
STA 198+45						16	STOP BAR WHITE
STA 198+76					147	144	CROSS WALK WHITE
STA 199+48					145	144	CROSS WALK WHITE
STA 199+75						12	STOP BAR WHITE
STA 199+75 TO 201+70 LT					195		LINE WHITE
STA 199+85						12	STOP BAR WHITE
STA 199+85 TO 202+68				762		14	LINE YELLOW
STA 199+90 TO 201+70					180		LINE WHITE
STA 200+09		15.6					RIGHT ARROW WHITE
STA 200+09		11.5					THRU ARROW WHITE
STA 200+09		15.6					LEFT ARROW WHITE
STA 200+24 TO 203+74 LT					350		LINE WHITE
STA 200+53 TO 202+68 RT					215		LINE WHITE
STA 200+78		15.6					RIGHT ARROW WHITE
STA 200+78		11.5					THRU ARROW WHITE
STA 200+78		15.6					LEFT ARROW WHITE
STA 201+46		15.6					RIGHT ARROW WHITE
STA 201+46		11.5					THRU ARROW WHITE
STA 201+46		15.6					LEFT ARROW WHITE
STA 201+70 TO 202+58					22		DOTTED LINE WHITE
STA 201+70 TO 203+74 LT					51		DOTTED LINE WHITE
STA 203+26 TO 203+74					48		LINE WHITE
STA 203+26 TO 203+74 RT					48		LINE WHITE
STA 203+26 TO 203+74					96		LINE YELLOW
STA 203+50		15.6					LEFT ARROW WHITE
TOTAL	500	573.4	6091	1114	2108	1290	194

FAU. RITE SECTION COUNTY TOTAL SHEET
* ** KANKAKEE 41 6

CONTRACT NO. 87414
FED. ROAD DIST. NO. ILLINOIS FED. AID PROJECT

* BURNS ROAD WEST - FAU 6212
** 03-00058-00-FP

TYSON ENGINEERING, INC.
CONSULTING CIVIL ENGINEERS
LAND SURVEYORS
DESIGN FIRM LICENSE #04-001136
367 SOUTH SCHUYLER AVENUE
KANKAKEE, ILLINOIS 60901
PHONE (815) 932-7406

This document and the ideas and designs incorporated herein, as an instrument of professional service, is the property of Tyson Engineering Inc. and is not to be used in whole or in part, for any other project without written authorization of Tyson Engineering Inc.

Do not scale drawings. Use dimensions only. Contractor shall be responsible for verifying all dimensions.

Information herein and herein is confidential.

REVISIONS			
NO.	DATE	BY	DESCRIPTION
1	3/12/07	MRG	PER IDOT REVIEW
2	4/13/07	MRG	PER IDOT REVIEW
3	4/9/09	MRG	PHASING
4	5/8/09	MRG	PER IDOT REVIEW

SCHEDULE OF QUANTITIES

PROPOSED IMPROVEMENTS FOR
BURNS ROAD WEST
FROM BURNING BUSH DRIVE
TO U.S. ROUTE 45/52

SECTION
03-00058-00-FP

DATE:	1/29/07	JOB NO.	E05055
SCALE:	N/A	FILE NO.	
DRAWN BY:	MRG	SHEET	6
CHECKED BY:	SRM		41

STORM SEWER STRUCTURE SCHEDULE										
STRUCTURE	LOCATION	MANHOLES, TYPE A, TYPE 1 FRAME					MANHOLES, 7' DIA., TYPE A, TYPE 3 FRAME AND GRATE (EACH)	INLETS		CONCRETE STORM SEWER PLUG, 15" (EACH)
		4' - CLOSED LID (EACH)	5' - CLOSED LID (EACH)	6' - CLOSED LID (EACH)	7' - CLOSED LID (EACH)	8' - CLOSED LID (EACH)		TYPE A, TYPE 3 FRAME AND GRATE (EACH)	TYPE B, TYPE 3 FRAME AND GRATE (EACH)	
	STA 33+58 - 33 RT									1
124	STA 33+90 - 22 LT							1		
122	STA 33+90 - 22 RT							1		
123	STA 34+00 - 22 LT								1	
121	STA 34+00 - 22 RT								1	
120	STA 34+00 - 33 RT	1						1		
119	STA 34+31 - 55 RT							1		
118	STA 34+65 - 55 RT								1	
117	STA 34+90 - 33 RT				1					
116	STA 36+35 - 22 LT							1		
114	STA 36+35 - 22 RT							1		
115	STA 36+45 - 22 LT								1	
113	STA 36+45 - 22 RT								1	
112	STA 36+45 - 33 RT	1								
111	STA 38+10 - 22 LT							1		
109	STA 38+10 - 22 RT							1		
110	STA 38+20 - 22 LT								1	
108	STA 38+20 - 22 RT								1	
107	STA 38+20 - 33 RT	1								
103	STA 39+44 - 22 LT						1	1		
105	STA 39+44 - 22 RT							1		
102	STA 39+54 - 22 LT						1	1		
104	STA 39+54 - 22 RT									
106	STA 39+54 - 33 RT					1				
136	STA 40+60 - 22 LT								1	
134	STA 40+60 - 22 RT								1	
133	STA 40+60 - 33 RT			1						
137	STA 40+70 - 22 LT							1		
135	STA 40+70 - 22 RT							1		
141	STA 41+90 - 22 LT								1	
139	STA 41+90 - 22 RT								1	
138	STA 41+90 - 33 RT		1							
142	STA 42+00 - 22 LT							1		
140	STA 42+00 - 22 RT							1		
143	STA 42+75 - 33 RT			1						
144	STA 42+75 - 50 RT		1							
148	STA 43+20 - 22 LT								1	
146	STA 43+20 - 22 RT								1	
145	STA 43+20 - 33 RT	1								
149	STA 43+30 - 22 LT							1		
147	STA 43+30 - 22 RT							1		
153	STA 44+40 - 22 LT								1	
151	STA 44+40 - 22 RT								1	
150	STA 44+40 - 33 RT	1								
154	STA 44+50 - 22 LT							1		
152	STA 44+50 - 22 RT							1		
155	STA 46+00 - 33 RT	1								
160	STA 48+65 - 22 LT							1		
158	STA 48+65 - 22 RT							1		
159	STA 48+75 - 22 LT								1	
157	STA 48+75 - 22 RT								1	
156	STA 48+75 - 33 RT	1								
165	STA 50+45 - 22 LT							1		
163	STA 50+45 - 35 RT							1		
164	STA 50+55 - 22 LT								1	
162	STA 50+55 - 35 RT								1	
161	STA 50+55 - 40 RT	1								
167	STA 51+70 - 22 LT							1		
166	STA 51+70 - 35 RT							1		
166A	STA 51+70 - 40 RT	1								
168	STA 52+33 - 40 RT	1								
176	STA 54+55 - 20 LT							1		
177	STA 54+55 - 20 RT							1		
169	STA 198+08 - 41 LT	1								
172	STA 198+57 - 38 RT				1					
173	STA 198+61 - 63 RT		1							
TOTAL		11	3	2	2	1	2	25	19	1

FED. AID DIST. NO.	SECTION	COUNTY	TOTAL SHEETS	SHEET NO.
**	**	KANKAKEE	41	7

CONTRACT NO. 87414

FED. ROAD DIST. NO. ILLINOIS FED. AID PROJECT

* BURNS ROAD WEST - FAU 6212
** 03-00058-00-FP

TYSON ENGINEERING, INC.
 CONSULTING CIVIL ENGINEERS
 LAND SURVEYORS
 DESIGN FIRM LICENSE #184-001136
 367 SOUTH SCHUYLER AVENUE
 KANKAKEE, ILLINOIS 60901
 PHONE (815) 932-7406

This document and the ideas and designs incorporated herein, as an instrument of professional service, is the property of Tyson Engineering Inc. and is not to be used in whole or in part, for any other project without written authorization of Tyson Engineering Inc.

Do not scale drawings. Use dimensions only.
 Contractor shall be responsible for verifying all dimensions.
 Information hereon and herein is confidential.

REVISIONS			
NO.	DATE	BY	DESCRIPTION
1	3/12/07	MRG	PER IDOT REVIEW
2	4/13/07	MRG	PER IDOT REVIEW
3	4/9/09	MRG	PHASING

SCHEDULE OF QUANTITIES

PROPOSED IMPROVEMENTS FOR
BURNS ROAD WEST
 FROM BURNING BUSH DRIVE
 TO U.S. ROUTE 45/52

SECTION
03-00058-00-FP

DATE:	1/29/07	JOB NO. E05055
SCALE:	N/A	FILE NO.
DRAWN BY:	MRG	SHEET 7
CHECKED BY:	SRM	41

STORM SEWER STRUCTURE SCHEDULE

101) STA: 39+54 62' LT
53"x34" ELLIPTICAL FES
INV = 682.81
101-102: 40 LF 53"x34" ELLIPTICAL RCP @ 0.12%

102) STA: 39+54 22' LT
6' DIA. TYPE 'A' MANHOLE W/TYPE 3 FRAME AND GRATE
EOP = 687.96
12" W FL IN = 684.86
53"x34" S FL IN = 682.88
53"x34" N FL OUT = 682.86
102-103: 10 LF 12" RCP @ 1.00%
102-104: 45 LF 53"x34" ELLIPTICAL RCP @ 0.12%

103) STA: 39+44 22' LT
2' DIA. TYPE 'A' INLET W/TYPE 3 FRAME AND GRATE
EOP = 687.96
12" E FL OUT = 684.96

104) STA: 39+54 22' RT
6' DIA. TYPE 'A' MANHOLE W/TYPE 3 FRAME AND GRATE
EOP = 687.96
12" W FL IN = 684.86
53"x34" S FL IN = 682.91
53"x34" N FL OUT = 682.91
104-105: 10 LF 12" RCP @ 1.00%
104-106: 10 LF 53"x34" ELLIPTICAL RCP @ 0.12%

105) STA: 39+44 22' RT
2' DIA. TYPE 'A' INLET W/TYPE 3 FRAME AND GRATE
EOP = 687.96
12" E FL OUT = 684.96

106) STA: 39+64 33' RT
8' DIA. TYPE 'A' MANHOLE W/TYPE 1 FRAME, CLOSED LID
T/RIM = 688.60
18" W FL IN = 684.21
42" E FL IN = 682.93
53"x34" N FL OUT = 682.93
106-107: 124 LF 18" RCP @ 0.43%
106-133: 106 LF 42" RCP @ 0.11%

107) STA: 38+20 33' RT
4' DIA. TYPE 'A' MANHOLE W/TYPE 1 FRAME, CLOSED LID
T/RIM = 689.02
12" N FL IN = 684.77
18" W FL IN = 684.74
18" E FL OUT = 684.74
107-108: 10 LF 12" RCP @ 1.00%
107-112: 175 LF 18" RCP @ 0.40%

108) STA: 38+20 22' RT
3' DIA. TYPE 'B' INLET W/TYPE 3 FRAME AND GRATE
EOP = 688.38
12" W FL IN = 685.32
12" N FL IN = 684.87
12" S FL OUT = 684.87
108-109: 10 LF 12" RCP @ 1.00%
108-110: 45 LF 12" RCP @ 1.00%

109) STA: 38+10 22' RT
2' DIA. TYPE 'A' INLET W/TYPE 3 FRAME AND GRATE
EOP = 688.42
12" E FL OUT = 685.42

110) STA: 38+20 22' LT
3' DIA. TYPE 'B' INLET W/TYPE 3 FRAME AND GRATE
EOP = 688.38
12" W FL IN = 685.32
12" S FL OUT = 685.32
110-111: 10 LF 12" RCP @ 1.00%

111) STA: 38+10 22' LT
2' DIA. TYPE 'A' INLET W/TYPE 3 FRAME AND GRATE
EOP = 688.42
12" E FL OUT = 685.42

112) STA: 36+45 33' RT
4' DIA. TYPE 'A' MANHOLE W/TYPE 1 FRAME, CLOSED LID
T/RIM = 689.72
12" N FL IN = 685.47
18" W FL IN = 685.44
18" E FL OUT = 685.44
112-113: 10 LF 12" RCP @ 1.00%
112-117: 155 LF 18" RCP @ 0.40%

113) STA: 36+45 22' RT
3' DIA. TYPE 'B' INLET W/TYPE 3 FRAME AND GRATE
EOP = 689.08
12" W FL IN = 686.02
12" N FL IN = 685.57
12" S FL OUT = 685.57
113-114: 10 LF 12" RCP @ 1.00%
113-115: 45 LF 12" RCP @ 1.00%

114) STA: 36+35 22' RT
2' DIA. TYPE 'A' INLET W/TYPE 3 FRAME AND GRATE
EOP = 689.12
12" E FL OUT = 686.12

115) STA: 36+45 22' LT
3' DIA. TYPE 'B' INLET W/TYPE 3 FRAME AND GRATE
EOP = 689.08
12" W FL IN = 686.02
12" S FL OUT = 686.02
115-116: 10 LF 12" RCP @ 1.00%

116) STA: 36+35 22' LT
2' DIA. TYPE 'A' INLET W/TYPE 3 FRAME AND GRATE
EOP = 689.12
12" E FL OUT = 686.12

117) STA: 34+90 33' RT
7' DIA. TYPE 'A' MANHOLE W/TYPE 1 FRAME, CLOSED LID
T/RIM = 689.70
12" SW FL IN = 688.60
15" W FL IN = 686.06
18" E FL OUT = 686.06
117-118: 34 LF 12" RCP @ 1.00%
117-120: 90 LF 15" RCP @ 0.43%

118) STA: 34+64 55' RT
3' DIA. TYPE 'B' INLET W/TYPE 3 FRAME AND GRATE
EOP = 692.37
12" W FL IN = 688.94
12" NE FL OUT = 688.94
118-119: 34 LF 12" RCP @ 1.00%

119) STA: 34+30 55' RT
2' DIA. TYPE 'A' INLET W/TYPE 3 FRAME AND GRATE
EOP = 692.28
12" E FL OUT = 689.28

120) STA: 34+00 33' RT
4' DIA. TYPE 'A' MANHOLE W/TYPE 1 FRAME, CLOSED LID
T/RIM = 690.70
12" N FL IN = 686.45
15" W FL IN = 686.55
15" E FL OUT = 686.45
120-121: 10 LF 12" RCP @ 1.00%
120-120A: 42 LF 15" RCP @ 0.40%

120A) STA: 33+58 33' RT
15" PLUG
INV = 686.72

121) STA: 34+00 22' RT
3' DIA. TYPE 'B' INLET W/TYPE 3 FRAME AND GRATE
EOP = 690.06
12" W FL IN = 687.00
12" N FL IN = 686.55
12" S FL OUT = 686.55
121-122: 10 LF 12" RCP @ 1.00%
121-123: 45 LF 12" RCP @ 1.00%

122) STA: 33+90 22' RT
2' DIA. TYPE 'A' INLET W/TYPE 3 FRAME AND GRATE
EOP = 690.10
12" E FL OUT = 687.10

123) STA: 34+00 22' LT
3' DIA. TYPE 'B' INLET W/TYPE 3 FRAME AND GRATE
EOP = 690.06
12" W FL IN = 687.00
12" S FL OUT = 687.00
123-124: 10 LF 12" RCP @ 1.00%

124) STA: 33+90 22' LT
2' DIA. TYPE 'A' INLET W/TYPE 3 FRAME AND GRATE
EOP = 690.10
12" E FL OUT = 687.10

133) STA: 40+60 33' RT
6' DIA. TYPE 'A' MANHOLE W/TYPE 1 FRAME, CLOSED LID
T/RIM = 688.94
12" N FL IN = 684.69
36" E FL IN = 683.41
42" W FL OUT = 683.41
133-134: 10 LF 12" RCP @ 1.00%
133-138: 130 LF 36" RCP @ 0.24%

134) STA: 40+60 22' RT
3' DIA. TYPE 'B' INLET W/TYPE 3 FRAME AND GRATE
EOP = 688.30
12" E FL IN = 685.24
12" N FL IN = 684.79
12" S FL OUT = 684.79
134-135: 10 LF 12" RCP @ 1.00%
134-136: 45 LF 12" RCP @ 1.00%

135) STA: 40+70 22' RT
2' DIA. TYPE 'A' INLET W/TYPE 3 FRAME AND GRATE
EOP = 688.34
12" W FL OUT = 685.34

136) STA: 40+60 22' LT
3' DIA. TYPE 'B' INLET W/TYPE 3 FRAME AND GRATE
EOP = 688.30
12" E FL IN = 685.24
12" S FL OUT = 685.24
136-137: 10 LF 12" RCP @ 1.00%

137) STA: 40+70 22' LT
2' DIA. TYPE 'A' INLET W/TYPE 3 FRAME AND GRATE
EOP = 688.34
12" W FL OUT = 685.34

138) STA: 41+90 33' RT
5' DIA. TYPE 'A' MANHOLE W/TYPE 1 FRAME, CLOSED LID
T/RIM = 689.46
12" N FL IN = 685.21
36" E FL IN = 683.93
36" W FL OUT = 683.72
138-139: 10 LF 12" RCP @ 1.00%
138-143: 85 LF 36" RCP @ 0.24%

139) STA: 41+90 22' RT
3' DIA. TYPE 'B' INLET W/TYPE 3 FRAME AND GRATE
EOP = 688.82
12" E FL IN = 685.76
12" N FL IN = 685.31
12" S FL OUT = 685.31
139-140: 10 LF 12" RCP @ 1.00%
139-141: 45 LF 12" RCP @ 1.00%

140) STA: 42+00 22' RT
2' DIA. TYPE 'A' INLET W/TYPE 3 FRAME AND GRATE
EOP = 688.86
12" W FL OUT = 685.86

141) STA: 41+90 22' LT
3' DIA. TYPE 'B' INLET W/TYPE 3 FRAME AND GRATE
EOP = 688.82
12" E FL IN = 685.76
12" S FL OUT = 685.76
141-142: 10 LF 12" RCP @ 1.00%

142) STA: 42+00 22' LT
2' DIA. TYPE 'A' INLET W/TYPE 3 FRAME AND GRATE
EOP = 688.86
12" W FL OUT = 685.86

143) STA: 42+75 33' RT
6' DIA. TYPE 'A' MANHOLE W/TYPE 1 FRAME, CLOSED LID
T/RIM = 689.80
30" S FL IN = 686.01
24" E FL IN = 685.36
36" W FL OUT = 684.13
143-144: 16 LF 30" RCP @ 0.51%
143-145: 45 LF 24" RCP @ 0.21%

144) STA: 42+75 50' RT
4' DIA. TYPE 'A' MANHOLE W/TYPE 1 FRAME, CLOSED LID
T/RIM = 691.00
EX. 30" S FL IN = 689.07
30" N FL OUT = 686.09

145) STA: 43+20 33' RT
4' DIA. TYPE 'A' MANHOLE W/TYPE 1 FRAME, CLOSED LID
T/RIM = 689.98
12" N FL IN = 685.73
24" E FL IN = 685.46
24" W FL OUT = 685.46
145-146: 10 LF 12" RCP @ 1.00%
145-150: 120 LF 24" RCP @ 0.18%

146) STA: 43+20 22' RT
3' DIA. TYPE 'B' INLET W/TYPE 3 FRAME AND GRATE
EOP = 689.34
12" E FL IN = 686.28
12" N FL IN = 685.83
12" S FL OUT = 685.83
146-147: 10 LF 12" RCP @ 1.00%
146-148: 45 LF 12" RCP @ 1.00%

147) STA: 43+30 22' RT
2' DIA. TYPE 'A' INLET W/TYPE 3 FRAME AND GRATE
EOP = 689.38
12" W FL OUT = 686.38

148) STA: 43+20 22' LT
3' DIA. TYPE 'B' INLET W/TYPE 3 FRAME AND GRATE
EOP = 689.34
12" E FL IN = 686.28
12" S FL OUT = 686.28
148-149: 10 LF 12" RCP @ 1.00%

149) STA: 43+30 22' LT
2' DIA. TYPE 'A' INLET W/TYPE 3 FRAME AND GRATE
EOP = 689.38
12" W FL OUT = 686.38

150) STA: 44+40 33' RT
4' DIA. TYPE 'A' MANHOLE W/TYPE 1 FRAME, CLOSED LID
T/RIM = 690.46
12" N FL IN = 686.21
24" E FL IN = 685.67
24" W FL OUT = 685.67
150-151: 10 LF 12" RCP @ 1.00%
150-155: 160 LF 24" RCP @ 0.17%

151) STA: 44+40 22' RT
3' DIA. TYPE 'B' INLET W/TYPE 3 FRAME AND GRATE
EOP = 689.82
12" E FL IN = 686.76
12" N FL IN = 686.31
12" S FL OUT = 686.31
151-152: 10 LF 12" RCP @ 1.00%
151-153: 45 LF 12" RCP @ 1.00%

152) STA: 44+50 22' RT
2' DIA. TYPE 'A' INLET W/TYPE 3 FRAME AND GRATE
EOP = 689.86
12" W FL OUT = 686.86

153) STA: 44+40 22' LT
3' DIA. TYPE 'B' INLET W/TYPE 3 FRAME AND GRATE
EOP = 689.82
12" E FL IN = 686.76
12" S FL OUT = 686.76
153-154: 10 LF 12" RCP @ 1.00%

154) STA: 44+50 22' LT
2' DIA. TYPE 'A' INLET W/TYPE 3 FRAME AND GRATE
EOP = 689.86
12" W FL OUT = 686.86

155) STA: 46+00 33' RT
4' DIA. TYPE 'A' MANHOLE W/TYPE 1 FRAME, CLOSED LID
T/RIM = 691.85
24" E FL IN = 685.95
24" W FL OUT = 685.95
155-156: 275 LF 24" RCP @ 0.17%

156) STA: 48+75 33' RT
4' DIA. TYPE 'A' MANHOLE W/TYPE 1 FRAME, CLOSED LID
T/RIM = 691.73
12" N FL IN = 687.48
24" E FL IN = 686.41
24" W FL OUT = 686.41
156-157: 10 LF 12" RCP @ 1.00%
156-161: 180 LF 24" RCP @ 0.17%

157) STA: 48+75 22' RT
3' DIA. TYPE 'B' INLET W/TYPE 3 FRAME AND GRATE
EOP = 691.09
12" W FL IN = 688.03
12" N FL IN = 687.58
12" S FL OUT = 687.58
157-158: 10 LF 12" RCP @ 1.00%
157-159: 45 LF 12" RCP @ 1.00%

158) STA: 48+65 22' RT
2' DIA. TYPE 'A' INLET W/TYPE 3 FRAME AND GRATE
EOP = 691.13
12" E FL OUT = 688.13

159) STA: 48+75 22' LT
3' DIA. TYPE 'B' INLET W/TYPE 3 FRAME AND GRATE
EOP = 691.09
12" W FL IN = 688.03
12" S FL OUT = 688.03
159-160: 10 LF 12" RCP @ 1.00%

160) STA: 48+65 22' LT
2' DIA. TYPE 'A' INLET W/TYPE 3 FRAME AND GRATE
EOP = 691.13
12" E FL OUT = 688.13

161) STA: 50+55 40' RT
4' DIA. TYPE 'A' MANHOLE W/TYPE 1 FRAME, CLOSED LID
T/RIM = 691.07
12" N FL IN = 686.76
18" E FL IN = 686.87
24" W FL OUT = 686.72
161-162: 6 LF 12" RCP @ 1.00%
161-166A: 115 LF 18" RCP @ 0.30%

162) STA: 50+55 35' RT
3' DIA. TYPE 'B' INLET W/TYPE 3 FRAME AND GRATE
EOP = 690.24
12" W FL IN = 687.15
12" N FL IN = 686.82
12" S FL OUT = 686.82
162-163: 10 LF 12" RCP @ 1.00%
162-164: 57 LF 12" RCP @ 1.00%

163) STA: 50+45 35' RT
2' DIA. TYPE 'A' INLET W/TYPE 3 FRAME AND GRATE
EOP = 690.25
12" E FL OUT = 687.25

164) STA: 50+55 22' LT
3' DIA. TYPE 'B' INLET W/TYPE 3 FRAME AND GRATE
EOP = 690.48
12" W FL IN = 687.39
12" S FL OUT = 687.39
164-165: 10 LF 12" RCP @ 1.00%

165) STA: 50+45 22' LT
2' DIA. TYPE 'A' INLET W/TYPE 3 FRAME AND GRATE
EOP = 690.49
12" E FL OUT = 687.49

166) STA: 51+70 35' RT
2' DIA. TYPE 'A' INLET W/TYPE 3 FRAME AND GRATE
EOP = 690.60
12" N FL IN = 687.27
12" S FL OUT = 687.27
166-167: 57 LF 12" RCP @ 1.00%

166A) STA: 51+70 40' RT
4' DIA. TYPE 'A' MANHOLE W/TYPE 1 FRAME, CLOSED LID
T/RIM = 691.10
12" N FL IN = 687.21
15" E FL IN = 688.85
18" W FL OUT = 687.21
166A-166: 6 LF 12" RCP @ 1.00%
166A-168: 63 LF 15" RCP @ 0.40%

167) STA: 51+70 22' LT
2' DIA. TYPE 'A' INLET W/TYPE 3 FRAME AND GRATE
EOP = 690.84
12" E FL OUT = 687.84

168) STA: 52+33 40' RT
4' DIA. TYPE 'A' MANHOLE W/TYPE 1 FRAME, CLOSED LID
T/RIM = 691.57
15" SE FL IN = 689.10
15" W FL OUT = 689.10
168-169: 84 LF 15" RCP @ 0.40%

169) STA: 198+19 47' LT
4' DIA. TYPE 'A' MANHOLE W/TYPE 1 FRAME, CLOSED LID
T/RIM = 692.91
15" S FL IN = 689.98
15" NW FL OUT = 689.44
169-170: 33 LF 15" RCP @ 2.00%

170) STA: 197+80 40' LT
15" FES
INV = 690.64

171) STA: 200+31 38' RT
38"x24" ELLIPTICAL FES
INV = 688.93
171-172: 168 LF 38"x24" ELLIPTICAL RCP @ 0.13%

172) STA: 198+57 38' RT
7' DIA. TYPE 'A' MANHOLE W/TYPE 1 FRAME, CLOSED LID
T/RIM = 692.48
38"x24" E FL IN = 689.15
15" S FL IN = 689.15
38"x24" N FL OUT = 689.15
172-173: 31 LF 38"x24" ELLIPTICAL RCP @ 0.13%
172-174: 51 LF 15" RCP @ 0.32%

173) STA: 198+61 63' RT
5' DIA. TYPE 'A' MANHOLE W/TYPE 1 FRAME, CLOSED LID
T/RIM = 693.00
EX. 30" SE FL IN = 689.19
38"x24" W FL OUT = 689.19

174) STA: 198+00 38' RT
15" FES
INV = 689.35

175) STA: 54+55 30' LT
EXISTING MANHOLE
T/RIM = 689.67
EX. 12" E FL IN = 686.67
12" S FL IN = 687.87
EX. 12" NW FL OUT = 686.62
175-176: 10 LF 12" RCP @ 1.00%

176) STA: 54+55 20' LT
2' DIA. TYPE 'A' INLET W/TYPE 3 FRAME AND GRATE
EOP = 691.37
12" S FL IN = 687.97
12" NW FL OUT = 687.97
176-177: 40 LF 12" RCP @ 1.00%

177) STA: 54+55 20' RT
2' DIA. TYPE 'A' INLET W/TYPE 3 FRAME AND GRATE
EOP = 691.37
12" N FL OUT = 688.37

FAU. NO.	SECTION	COUNTY	TOTAL SHEETS	SHEET NO.
*	**	KANKAKEE	41	8

CONTRACT NO. 87414
FED. ROAD DIST. NO. ILLINOIS
FED. AID PROJECT

* BURNS ROAD WEST - FAU 6212
** 03-00058-00-FP

TYSON ENGINEERING, INC.
CONSULTING CIVIL ENGINEERS
LAND SURVEYORS
DESIGN FIRM LICENSE #164-001136
367 SOUTH SCHUYLER AVENUE
KANKAKEE, ILLINOIS 60901
PHONE (815) 932-7406

This document and the ideas and designs incorporated herein, as an instrument of professional service, is the property of Tyson Engineering Inc. and is not to be used in whole or in part, for any other project without written authorization of Tyson Engineering Inc.
Do not scale drawings. Use dimensions only.
Contractor shall be responsible for verifying all dimensions.
Information herein and herein is confidential.

REVISIONS			
NO.	DATE	BY	DESCRIPTION
1	3/12/07	MRG	PER IDOT REVIEW
2	4/13/07	MRG	PER IDOT REVIEW
3	4/9/09	MRG	PHASING

PROJECT: **PROPOSED IMPROVEMENTS FOR BURNS ROAD WEST FROM BURNING BUSH DRIVE TO U.S. ROUTE 45/52**

STRUCTURE SCHEDULE

SECTION
03-00058-00-FP

DATE:	1/29/07	JOB NO.	E05055
SCALE:	N/A	FILE NO.	
DRAWN BY:	MRG	SHEET	8
CHECKED BY:	SRM		41

P:\2005\05055A\dwg\05055-TYP_SECTION.dwg 5/26/2009 9:47:58 AM CDT

WIRING SCHEDULE																							
LOCATION	CONDUIT IN TRENCH					CONDUIT PUSHED		HANDHOLE PORTLAND CEMENT CONCRETE (EACH)	DOUBLE HANDHOLE PORTLAND CEMENT CONC. (EACH)	ELECTRIC CABLE IN CONDUIT, 600V (XPL-TYPE USE)	TRENCH AND BACKFILL FOR ELECTRICAL WORK (FOOT)	ELECTRIC CABLE IN CONDUIT							DRILL EXISTING HANDHOLE (EACH)	FIBER OPTIC CABLE IN CONDUIT, NO.62.5/125 MM12F & SM12F (FOOT)	SERVICE INSTALLATION GROUND MOUNTED (EACH)	UNIT DUCT, 600V, 2-1C NO. 4, 1/C NO. 4 GROUND, (XLP-TYPE USE), 1" DIA. POLYETHYLENE (FOOT)	
	1" DIA PVC (FOOT)	2" DIA PVC (FOOT)	2 1/2" DIA PVC (FOOT)	3" DIA PVC (FOOT)	5" DIA PVC (FOOT)	2" DIA PVC (FOOT)	4" DIA PVC (FOOT)					3-1C NO.4 (FOOT)	SIGNAL NO. 14 2C (FOOT)	SIGNAL NO.14 3C (FOOT)	SIGNAL NO.14 5C (FOOT)	SIGNAL NO.14 7C (FOOT)	LEAD IN NO.14 1 PAIR (FOOT)	SERVICE NO.6 2C (FOOT)					GROUNDING NO.6 1C (FOOT)
STA 26+08 - 36 RT											775										1		820
STA 26+08 TO 34+09																							
STA 33+67 TO 34+09		45									45												
STA 34+09 TO 34+28		105								115	105												
STA 34+28 TO 34+97 RT		84								94	84												
STA 34+97 TO 35+73		126								136	126												
STA 35+73 TO 36+79		136								146	136												
STA 36+79 TO 38+47		168								178	168												
STA 38+47 TO 40+15		168								178	168												
STA 41+84 TO 43+52		168								178	168												
STA 43+52 TO 45+20		168								178	168												
STA 45+20 TO 46+29		134								144	134												
STA 46+29 TO 48+58		90								100	90												
STA 46+58 TO 47+27 RT		80								90	80												
STA 47+27 TO 48+08		131								141	131												
STA 48+08 TO 49+08		154								164	154												
STA 49+08 TO 50+10		156								166	156												
STA 50+10 TO 50+96		148								158	148												
STA 50+96 TO 51+78		144								154	144												
STA 51+78 TO 52+67 LT		94								104	94												
STA 52+44 TO 52+64 RT	200									40													
STA 52+59 TO 52+67 LT			8							8		77	56	74	86		11		77				
STA 52+59 TO 52+67 LT		8								38	8												
STA 52+61 TO 52+64 RT				12						6		280	336	140	336	420		28	56	56			56
STA 52+61 TO 52+80 RT		26								26						44	44						
STA 52+61 TO 52+61 RT	104									26													
STA 52+66 - 68 RT								1															
STA 52+67		124								134	124												
STA 52+67 - 57 LT								1															
STA 52+67 TO 52+69 RT			8							8		34	48		24		11						
STA 52+67 TO 52+70 RT		5								15	5												
STA 52+67 TO 52+73 LT			11							11		40	54		54		14						
STA 52+67 TO 53+78 RT										114		124											
STA 52+67 TO 52+78 RT	32									16													
STA 52+67 TO 52+79 RT			13							13		71	59	79	158		16		71				
STA 52+67 TO 52+79 RT		11								41	11												
STA 52+67 TO 52+82 LT	32									16													
STA 52+67 TO 52+93 LT	141									47													
STA 52+67 TO 53+77 RT										115		512	768	384	768	896		128	128			128	
STA 52+80 - 92 RT																					1		
STA 53+60 TO 53+77 RT	56									56													
STA 53+65 TO 53+77 RT	42									14													
STA 53+67 TO 53+77 RT			19							19			35	35		22							
STA 53+78 - 45 RT								1															
STA 53+78 TO 53+90 RT		10								40	10												
STA 53+78 TO 53+97		81								91	81												
STA 53+80 TO 53+90 RT			12							12		42	100	65	129		15						
STA 53+89 TO 53+97 LT			15							15		48	127	81	124		18						
STA 53+89 TO 53+97 LT	24									8													
STA 53+89 TO 53+97 LT		14								44	14												
STA 53+93 TO 53+97 LT	15									5													
STA 53+97 - 34 LT								1															
STA 53+97 TO 54+12 LT	84									21													
STA 53+97 TO 54+51		102								112	102												
STA 54+51 TO 55+68		163								173	163												
STA 171+78 TO 171+85 RT																12						12	
STA 171+85 TO 172+32																126						126	
STA 172+32 TO 173+20 LT																95						95	
STA 173+20 TO 174+37 LT																124						124	
STA 174+37 TO 177+00 LT																270						270	
STA 177+00 TO 177+70 LT																77						77	
STA 177+70 - 41 LT																			1				
STA 177+70 TO 183+15 LT		545								545						552						552	
STA 183+15 - 30 LT																							
STA 183+15 TO 185+71 LT		256								256						263						263	
STA 185+71 TO 185+99 LT						28										28						28	
STA 185+99 TO 188+60 LT		261								261						261						261	
STA 188+60 - 27 LT																							
STA 188+60 TO 193+85 LT		525								525						532						532	
STA 193+85																64						64	
STA 193+85 - 27 LT																							
STA 193+85 - 30 RT	3									3													
STA 193+85 TO 198+65 RT		484								484						491						491	
STA 197+43 TO 198+13 LT		72								72													
STA 198+40 TO 199+65 LT										125		396	396	132	396	528		132	132	132		132	
STA 198+65 TO 199+43 RT										81		176	264	88	176	352		88				352	
STA 199+65 TO 204+35 LT		475								475						482						482	
STA 204+35 - 29 LT	8									8													
STA 204+35 TO 210+02 LT		577								577												584	
STA 210+02 - 27 LT																							

FAU. RTE.	SECTION	COUNTY	TOTAL SHEETS	SHEET NO.
*	**	KANKAKEE	41	9

CONTRACT NO. 87414
 FED. ROAD DIST. NO. ILLINOIS FED. AID PROJECT
 * BURNS ROAD WEST - FAU 6212
 ** 03-00058-00-PP

TYSON ENGINEERING, INC.
 CONSULTING CIVIL ENGINEERS
 LAND SURVEYORS
 DESIGN FIRM LICENSE #04-001136
 367 SOUTH SCHUYLER AVENUE
 KANKAKEE, ILLINOIS 60901
 PHONE (815) 932-7406

This document and the ideas and designs incorporated herein, as an instrument of professional service, is the property of Tyson Engineering Inc. and is not to be used in whole or in part, for any other project without written authorization of Tyson Engineering Inc.
 Do not scale drawings. Use dimensions only.
 Contractor shall be responsible for verifying all dimensions.
 Information herein and herein is confidential.

NO.	DATE	BY	DESCRIPTION
1	3/12/07	MRG	PER IDOT REVIEW
2	4/13/07	MRG	PER IDOT REVIEW
3	4/9/09	MRG	PHASING

SCHEDULE OF QUANTITIES

PROPOSED IMPROVEMENTS FOR
BURNS ROAD WEST
 FROM BURNING BUSH DRIVE
 TO U.S. ROUTE 45/52

SECTION
 03-00058-00-PP

DATE:	1/29/07	JOB NO.	E05055
SCALE:	N/A	FILE NO.	
DRAWN BY:	MRG	SHEET	9
CHECKED BY:	SRM		41

P:\2005\E05055A.dwg E05055-TYP_SECTION.dwg 4/13/2009 11:17:22 AM CDT

FAU. RE.	SECTION	COUNTY	TOTAL SHEETS	SHEET NO.
*	**	KANKAKEE	41	11

CONTRACT NO. 87414
 FED. ROAD DIST. NO. ILLINOIS FED. AID PROJECT
 * BURNS ROAD WEST - FAU 6212
 ** 03-00058-00-FP



TYSON ENGINEERING, INC.
 CONSULTING CIVIL ENGINEERS
 LAND SURVEYORS
 DESIGN FIRM LICENSE #04-001136
 367 SOUTH SCHUYLER AVENUE
 KANKAKEE, ILLINOIS 60901
 PHONE (815) 932-7406

This document and the ideas and designs incorporated herein, as an instrument of professional service, is the property of Tyson Engineering Inc. and is not to be used in whole or in part, for any other project without written authorization of Tyson Engineering Inc.
 Do not scale drawings. Use dimensions only.
 Contractor shall be responsible for verifying all dimensions.
 Information hereon and herein is confidential.

LOCATION	LUMINAIRE SODIUM VAPOR HORZ. MOUNT			LIGHT POLE ALUMINUM		LIGHT POLE FOUNDATION 24" DIA. (FOOT)	BREAKAWAY DEVICE, COUPLING WITH ALUMINUM SKIRT (EACH)	LIGHTING CONTROLLER TYPE CB-RCS 200 AMP-240V (EACH)
	150 WATT (EACH)	250 WATT (EACH)	400 WATT (EACH)	33 FT. M.H. 10 FT. TRUSS ARM (EACH)	33 FT. M.H. 10 FT. TRUSS ARM - TWIN (EACH)			
	STA 26+08 - 38 RT							
STA 34+09 - 32 LT		1		1		5.5	4	
STA 34+97 - 29 RT		1		1		5.5	4	
STA 34+28 - 70 RT	1			1		5.5	4	
STA 35+73 - 26 LT	1			1		5.5	4	
STA 36+79 - 4 RT	2				1	5.5	4	
STA 38+47	2				1	5.5	4	
STA 40+15	2				1	5.5	4	
STA 41+84	2				1	5.5	4	
STA 43+52	2				1	5.5	4	
STA 45+20	2				1	5.5	4	
STA 46+29 - 26 LT		1		1		5.5	4	
STA 47+27 - 29 RT		1		1		5.5	4	
STA 48+58 - 80 RT	1			1		5.5	4	
STA 48+08 - 26 LT	1			1		5.5	4	
STA 49+08 - 29 RT	1			1		5.5	4	
STA 50+10 - 26 LT	1			1		5.5	4	
STA 50+96 - 38 RT	1			1		5.5	4	
STA 51+78 - 26 LT		1		1		5.5	4	
STA 52+59 - 55 LT			1					
STA 52+69 - 80 RT								1
STA 198+85 - 55 LT			1					
STA 198+67 - 59 RT			1					
STA 199+57 - 55 RT			1					
STA 54+51 - 24 RT		1		1		5.5	4	
STA 55+68 - 24 LT	1			1		5.5	4	
TOTAL	20	6	4	14	6	110	80	2

REVISIONS			
NO.	DATE	BY	DESCRIPTION
1	3/12/07	MRG	PER IDOT REVIEW
2	4/13/07	MRG	PER IDOT REVIEW
3	4/9/09	MRG	PHASING

SCHEDULE OF QUANTITIES

PROPOSED IMPROVEMENTS FOR
BURNS ROAD WEST
 FROM BURNING BUSH DRIVE
 TO U.S. ROUTE 45/52

SECTION
 03-00058-00-FP

DATE:	1/29/07	JOB NO. E05055
SCALE:	N/A	FILE NO.
DRAWN BY:	MRG	SHEET 11
CHECKED BY:	SRM	41

P:\2005\ED05055A.dwg 5/22/2009 2:27:03 PM CDT

FAU. RTE.	SECTION	COUNTY	TOTAL SHEETS	SHEET NO.
*	**	KANKAKEE	41	12

CONTRACT NO. 87414
 FED. ROAD DIST. NO. ILLINOIS FED. AID PROJECT
 * BURNS ROAD WEST - FAU 6212
 ** 03-00058-00-FP

TYSON ENGINEERING, INC.
 CONSULTING CIVIL ENGINEERS
 LAND SURVEYORS
 DESIGN FIRM LICENSE #164-001136
 367 SOUTH SCHUYLER AVENUE
 KANKAKEE, ILLINOIS 60901
 PHONE (815) 932-7406

This document and the ideas and designs incorporated herein, as an instrument of professional service, is the property of Tyson Engineering Inc. and is not to be used in whole or in part, for any other project without written authorization of Tyson Engineering Inc.
 Do not scale drawings. Use dimensions only.
 Contractor shall be responsible for verifying all dimensions.
 Information herein and herein is confidential.

REVISIONS			
NO.	DATE	BY	DESCRIPTION
1	3/12/07	MRG	PER IDOT REVIEW
2	4/13/07	MRG	PER IDOT REVIEW
3	4/9/09	MRG	PHASING
4	5/8/09	MRG	PER IDOT REVIEW

SCHEDULE OF QUANTITIES

PROJECT:
**PROPOSED IMPROVEMENTS FOR
 BURNS ROAD WEST**
 FROM BURNING BUSH DRIVE
 TO U.S. ROUTE 45/52

SECTION
 03-00058-00-FP

DATE:	1/29/07	JOB NO.	E05055
SCALE:	N/A	FILE NO.	
DRAWN BY:	MRG	SHEET	12
CHECKED BY:	SRM		41

LOCATION	FULL-ACTUATED CONTROLLER AND TYPE V CABINET, SPECIAL (EACH)	MASTER CONTROLLER (EACH)	TRANSCEIVER FIBER OPTIC (EACH)	TRAFFIC SIGNAL POST GALVANIZED STEEL, 16 FT. (EACH)	STEEL COMBINATION MAST ARM ASSEMBLY AND POLE		CONCRETE FOUNDATION			SIGNAL HEAD, POLYCARBONATE, L.E.D.				PED. SIGNAL HEAD POLYCARBONATE L.E.D., 1-FACE BRACKET MOUNTED (EACH)	TRAFFIC SIGNAL BACKPLATE LOUVERED FORMED PLASTIC (EACH)	INDUCTIVE LOOP DETECTOR (EACH)	DETECTOR LOOP TYPE 1 (FOOT)	LIGHT DETECTOR (EACH)	LIGHT DETECTOR AMPLIFIER (EACH)	PEDESTRIAN PUSH-BUTTON (EACH)	ILLUMINATED SIGN LED MAST ARM MOUNTED (SQ FT)	UNINTERRUPTIBLE POWER SUPPLY, EXTENDED (EACH)
					42 FT. (EACH)	55 FT. (EACH)	TYPE A (SPECIAL) (FOOT)	TYPE C (FOOT)	TYPE E 36" DIA. (SPECIAL) (FOOT)	1-FACE, 3-SECTION		1-FACE, 5-SECTION										
										BRACKET MOUNTED (EACH)	MAST ARM MOUNTED (EACH)	BRACKET MOUNTED (EACH)	MAST ARM MOUNTED (EACH)									
STA 52+22 TO 52+42																90						
STA 52+22 TO 52+42 RT																74						
STA 52+47 TO 52+56 RT																41						
STA 52+48 TO 52+68																90						
STA 52+48 TO 52+68 RT																74						
STA 52+59 - 55 LT						1				15		1		1				2				15
STA 52+59 TO 52+67 RT																42		2				
STA 52+61 - 73 RT	1	1	1						4										1			1
STA 52+67 - 57 LT															3							
STA 52+67 - 85 RT															4							
STA 52+67 TO 52+78 RT																42						
STA 52+69 - 81 RT				1				4					1		2			1				
STA 52+73 - 87 LT				1				4					2		2			2			2	
STA 52+74 TO 52+94																101						
STA 52+74 TO 52+94 RT																84						
STA 52+76 TO 52+88 RT																42						
STA 52+79 - 73 RT						1				15		1		2				3		2		10
STA 52+80 - 92 RT																						
STA 52+84 TO 52+96 RT																42						
STA 53+62 TO 53+73 LT																63						
STA 53+62 TO 53+78 LT																68						
STA 53+62 TO 53+82																85						
STA 53+62 TO 53+82 LT																72						
STA 53+67 - 83 RT				1				4														
STA 53+74 TO 53+85 LT																43						
STA 53+77 - 45 RT															2							
STA 53+86 TO 53+95 LT																30						
STA 53+88 TO 54+08																73						
STA 53+88 TO 54+08 LT																60						
STA 53+88 - 47 LT						1				15		1	1	1	2		3			2		10
STA 53+92 - 45 RT						1				15		1	1	2	2		4			2		15
STA 53+97 - 34 LT																4						
STA 54+14 TO 54+34																73						
STA 54+14 TO 54+34 LT																60						
STA 171+77 - 73 RT			1																			
STA 193+85 - 30 RT															1							
STA 193+85 TO 193+91 RT																37						
STA 197+93 TO 198+13																76						
STA 198+15 TO 198+35 RT																81						
STA 198+19 TO 198+39																86						
STA 198+45 TO 198+65																84						
STA 199+38 TO 199+58																102						
STA 199+64 TO 199+84																100						
STA 199+85 TO 200+05 LT																75						
STA 199+90 TO 200+10																87						
STA 200+16 TO 200+36																88						
STA 204+35 - 29 LT															1							
STA 204+35 TO 204+41 LT																29						
STA 226+06 - 37 LT			1																			
TOTAL	1	1	3	3	1	3	12	4	60	1	4	6	6	8	17	15	2194	4	1	8	50	1

TYSON ENGINEERING, INC.
 CONSULTING CIVIL ENGINEERS
 LAND SURVEYORS
 DESIGN FIRM LICENSE # 164-001136
 367 SOUTH SCHUYLER AVENUE
 KANKAKEE, ILLINOIS 60901
 PHONE (815) 932-7406

This document and the ideas and designs incorporated herein, as an instrument of professional service, is the property of Tyson Engineering, Inc. and is not to be used in whole or in part, for any other project without written authorization of Tyson Engineering, Inc.
 Do not scale drawings. Use dimensions only.
 Contractor shall be responsible for verifying all dimensions.
 Information hereon and herein is confidential.

NO.	DATE	BY	DESCRIPTION
1	3/12/07	MRG	PER IDOT REVIEW
2	4/13/07	MRG	PER IDOT REVIEW
3	4/9/09	MRG	PHASING
4	5/8/09	MRG	PER IDOT REVIEW

BURNS ROAD WEST
 PLAN AND PROFILE
 STA. 30+00 TO STA. 40+25

PROPOSED IMPROVEMENTS FOR
BURNS ROAD WEST
 FROM BURNING BUSH DRIVE
 TO U.S. ROUTE 45/52

SECTION
 03-00058-00-FP

DATE: 1/29/07 JOB NO. E05055

SCALE: HORZ.: 1"=40' FILE NO.

DRAWN BY: MRG SHEET

CHECKED BY: SRM SHEET
13

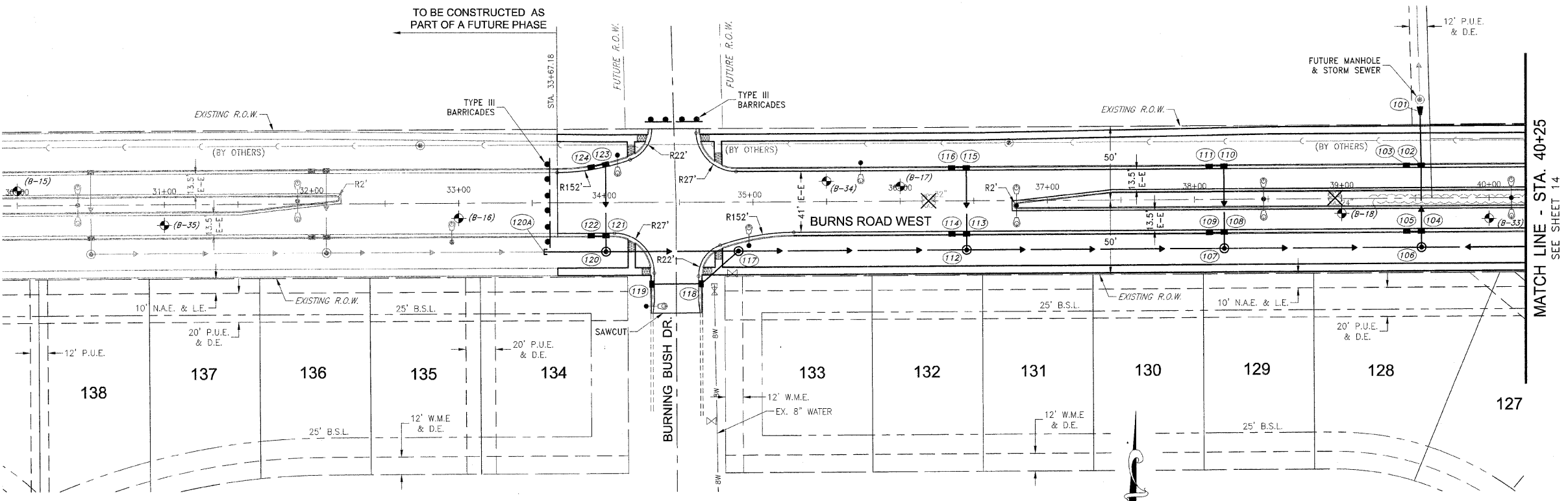

MATCH LINE - STA. 40+25
 SEE SHEET 14

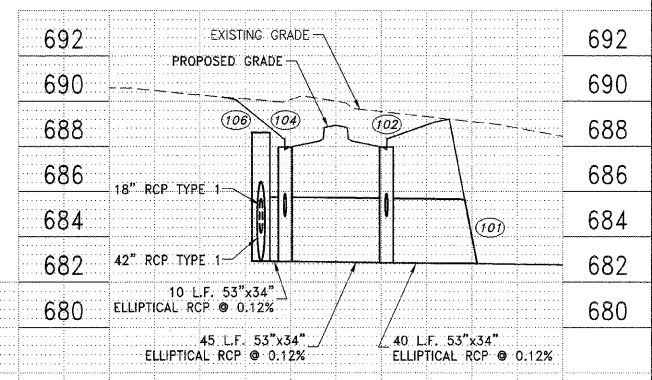
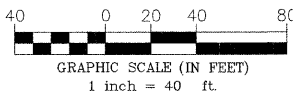

LOW POINT ELEV = 688.37
 LOW POINT STA = 39+50
 PVI STA = 39+50
 PVI ELEV = 688.27
 A.D. = 0.80
 K = 125.00

MATCH LINE - STA. 40+25
 SEE SHEET 14

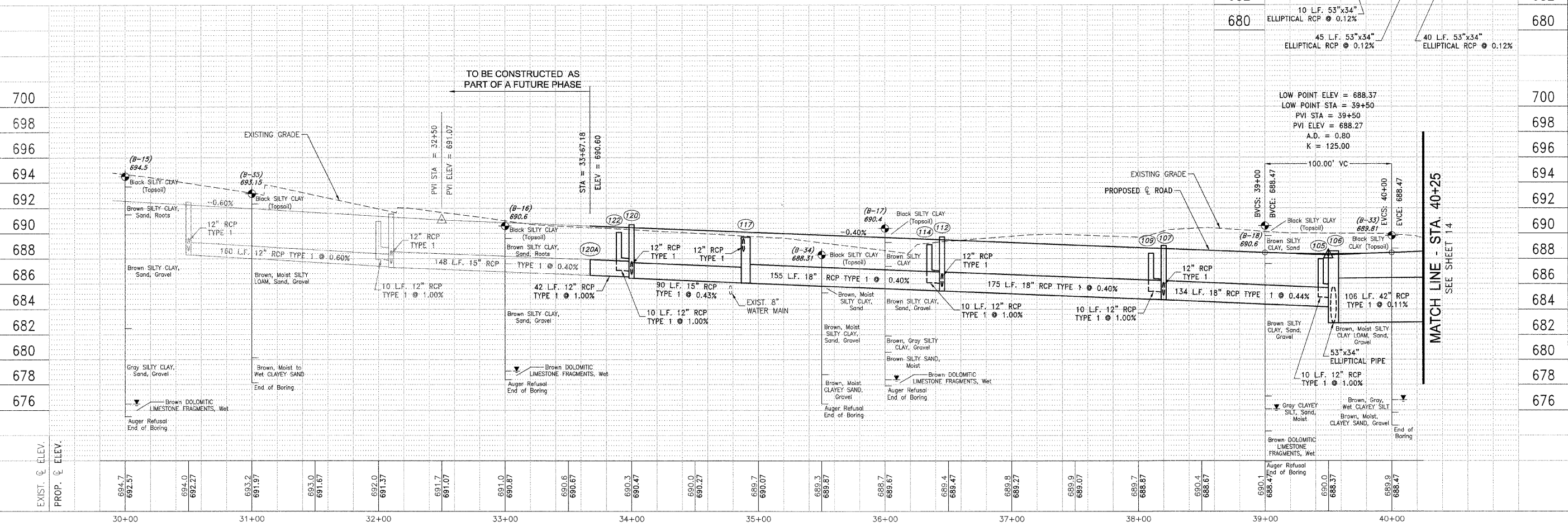

P:\2005\030555\A\030555-PLAN&PROFILE.DWG 5/11/2009 11:04:48 AM CDT

TYSON ENGINEERING, INC.
 CONSULTING CIVIL ENGINEERS
 LAND SURVEYORS
 DESIGN FIRM LICENSE # 04-001136
 367 SOUTH SCHUYLER AVENUE
 KANKAKEE, ILLINOIS 60901
 PHONE (815) 932-7406

This document and the ideas and designs incorporated herein, as an instrument of professional service, is the property of Tyson Engineering Inc. and is not to be used in whole or in part, for any other project without written authorization of Tyson Engineering Inc.
 Do not scale drawings. Use dimensions only.
 Contractor shall be responsible for verifying all dimensions.
 Information hereon and herein is confidential.

REVISIONS			
NO.	DATE	BY	DESCRIPTION
1	3/12/07	MRG	PER IDOT REVIEW
2	4/13/07	MRG	PER IDOT REVIEW
3	4/9/09	MRG	PHASING

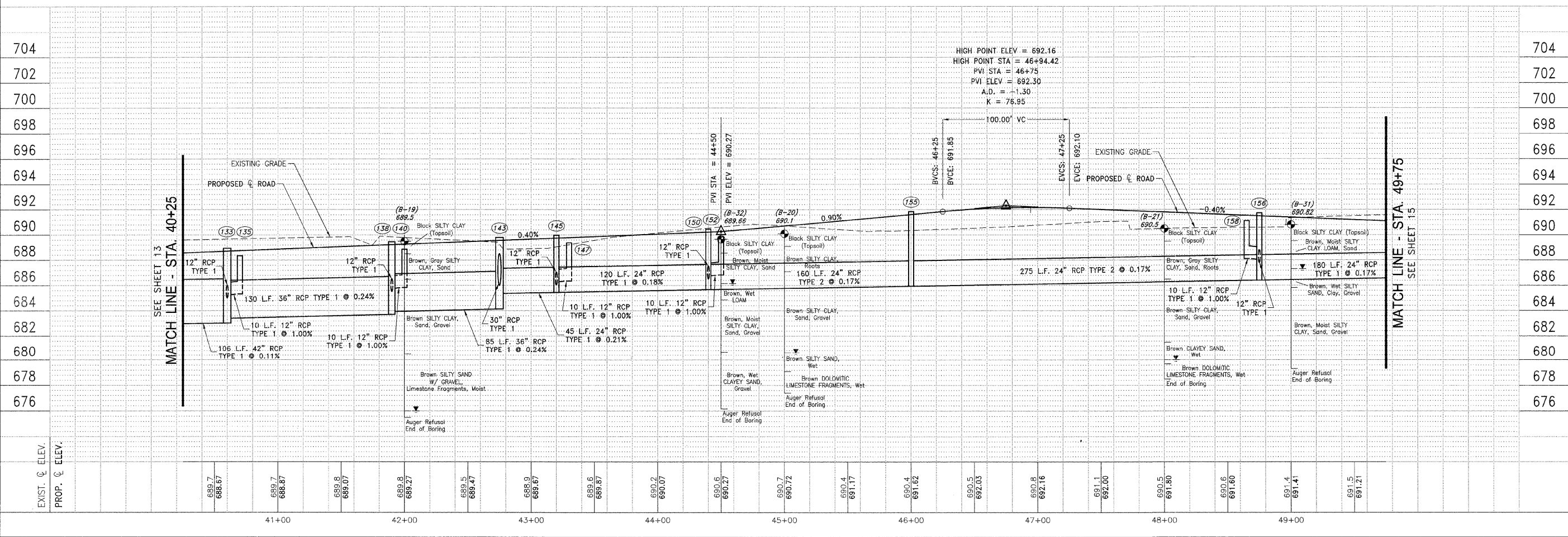
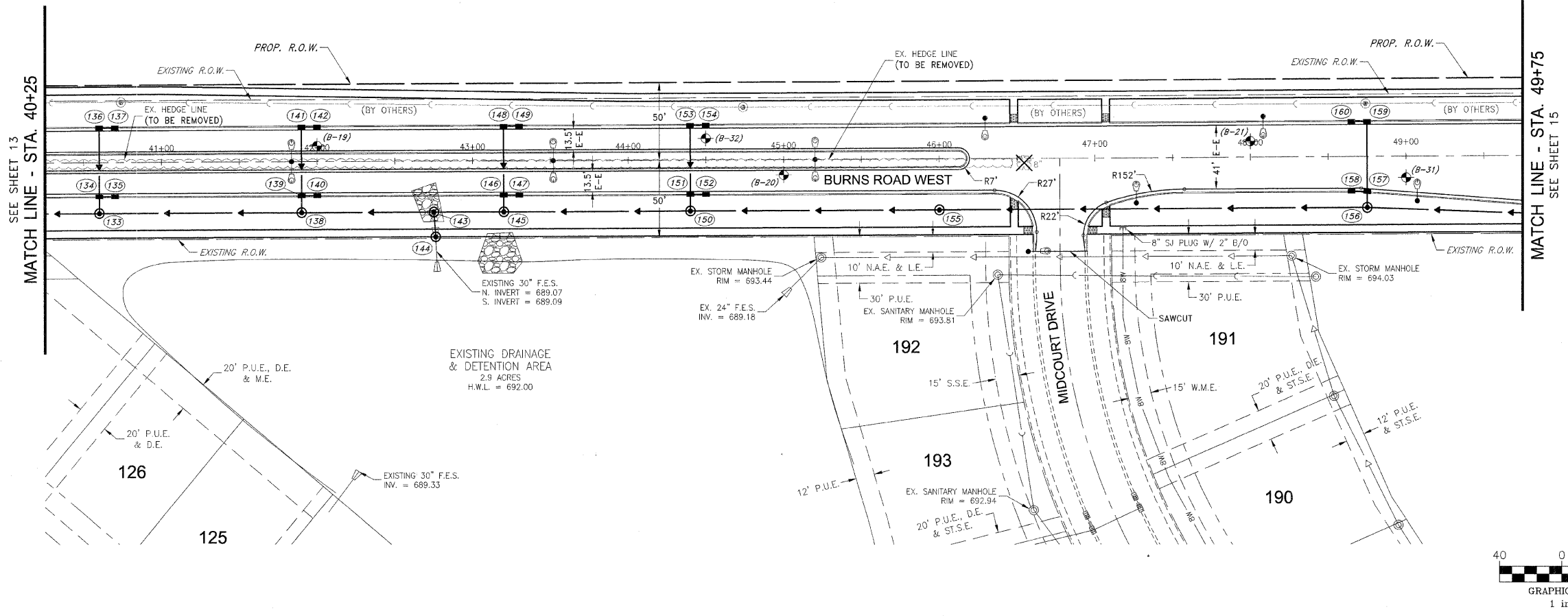

BURNS ROAD WEST
 PLAN AND PROFILE
 STA. 40+25 TO STA. 49+75

PROPOSED IMPROVEMENTS FOR
BURNS ROAD WEST
 FROM BURNING BUSH DRIVE
 TO U.S. ROUTE 45/52

SECTION 03-00058-00-FP	
DATE: 1/29/07	JOB NO. E05055
SCALE: HORZ.: 1"=40' VERT.: 1"=4'	FILE NO.
DRAWN BY: MRG	SHEET 14
CHECKED BY: SRM	41

P:\2005\05055A\dwg\05055-PLAN&PROFILE.dwg 4/9/2009 10:45:59 AM CDT

FAU. NO.	SECTION	COUNTY	TOTAL SHEETS	SHEET NO.
*	**	KANKAKEE	41	15

CONTRACT NO. 87414

FED. ROAD DIST. NO. ILLINOIS FED. AID PROJECT
 * BURNS ROAD WEST - FAU 6212
 ** 03-00058-00-FP

TYSON ENGINEERING, INC.
 CONSULTING CIVIL ENGINEERS
 LAND SURVEYORS
 DESIGN FIRM LICENSE # 04-001136
 367 SOUTH SCHUYLER AVENUE
 KANKAKEE, ILLINOIS 60901
 PHONE (815) 932-7406

This document and the ideas and designs incorporated herein, as an instrument of professional service, is the property of Tyson Engineering Inc. and is not to be used in whole or in part, for any other project without written authorization of Tyson Engineering Inc.
 Do not scale drawings. Use dimensions only.
 Contractor shall be responsible for verifying all dimensions.
 Information herein and herein is confidential.

REVISIONS			
NO.	DATE	BY	DESCRIPTION
1	3/12/07	MRG	PER IDOT REVIEW
2	4/13/07	MRG	PER IDOT REVIEW
3	4/9/09	MRG	PHASING
4	5/8/09	MRG	PER IDOT REVIEW

BURNS ROAD WEST
 PLAN AND PROFILE
 STA. 49+75 TO STA. 59+00

PROPOSED IMPROVEMENTS FOR
BURNS ROAD WEST
 FROM BURNING BUSH DRIVE
 TO U.S. ROUTE 45/52

SECTION
 03-00058-00-FP

DATE: 1/29/07 JDB NO. E05055

SCALE: HORZ.: 1"=40'
 VERT.: 1"=4'

DRAWN BY: MRG SHEET

CHECKED BY: SRM SHEET **15**

41

SEE SHEET 16

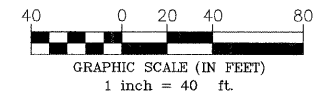
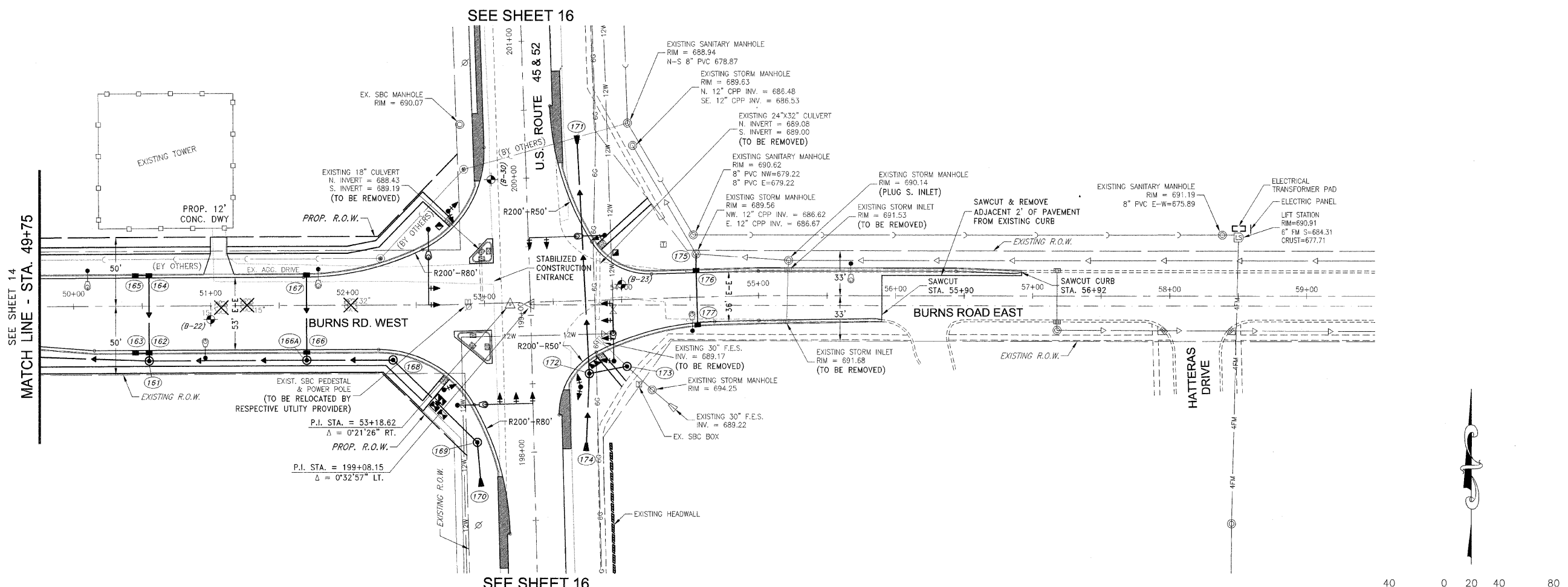

SEE SHEET 16

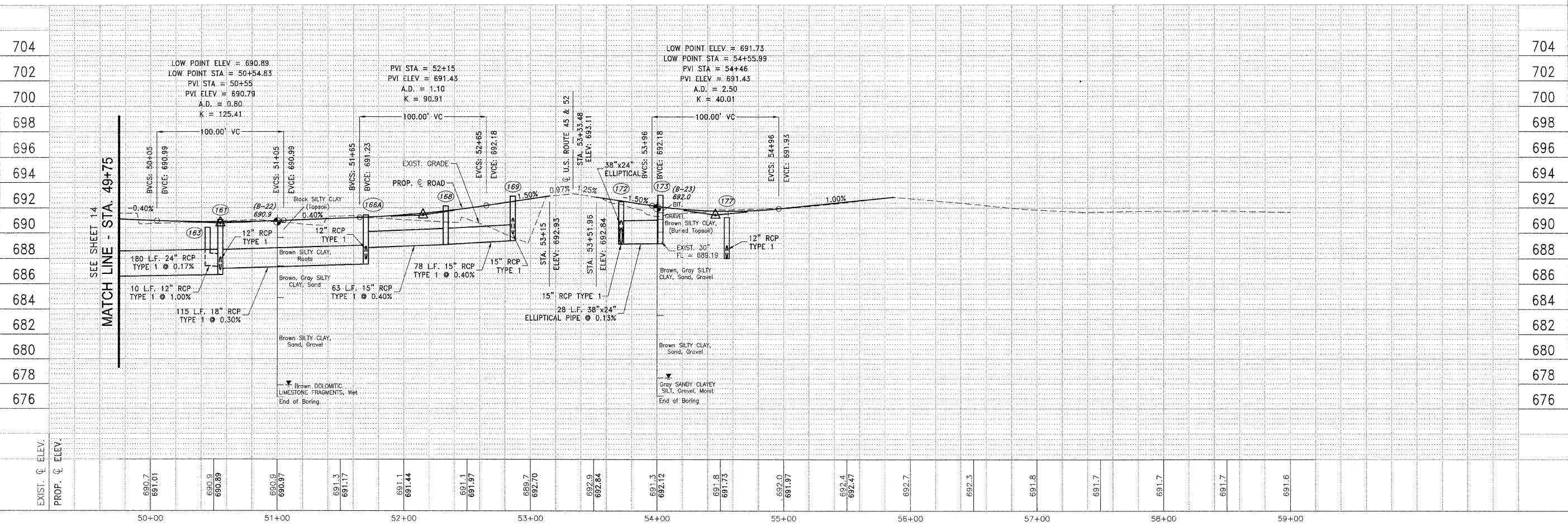

P:\2005\EG055A.dwg \EG055-PLAN&PROFILE.dwg 5/15/2009 11:29:43 AM CDT

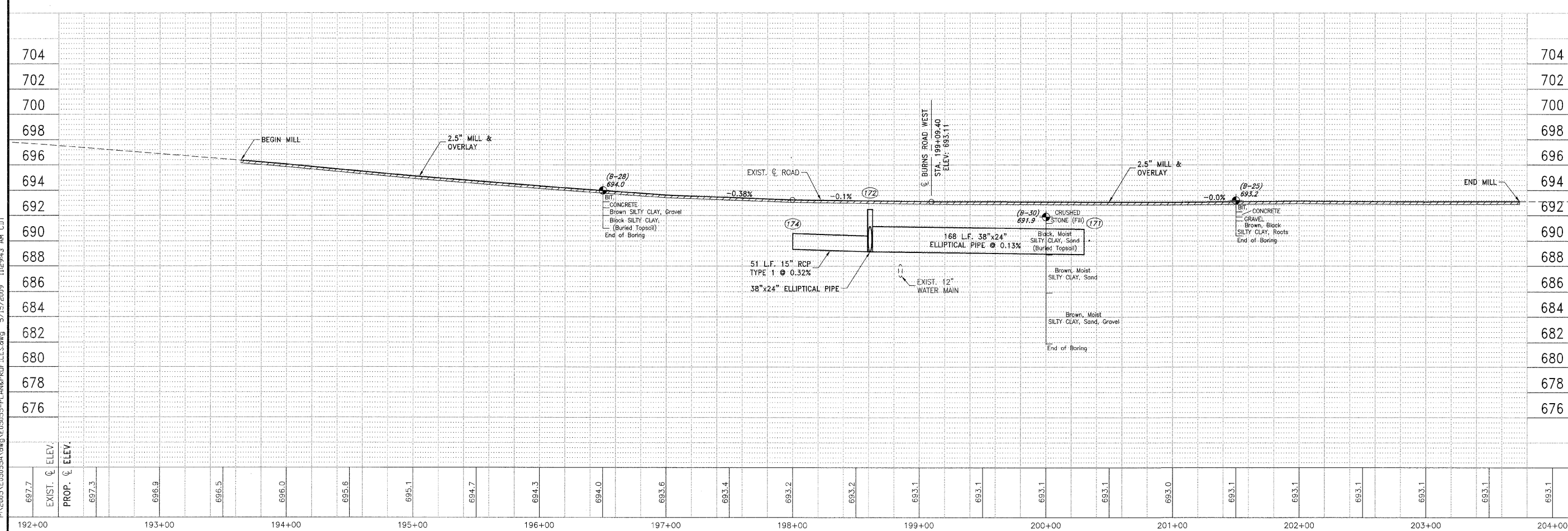
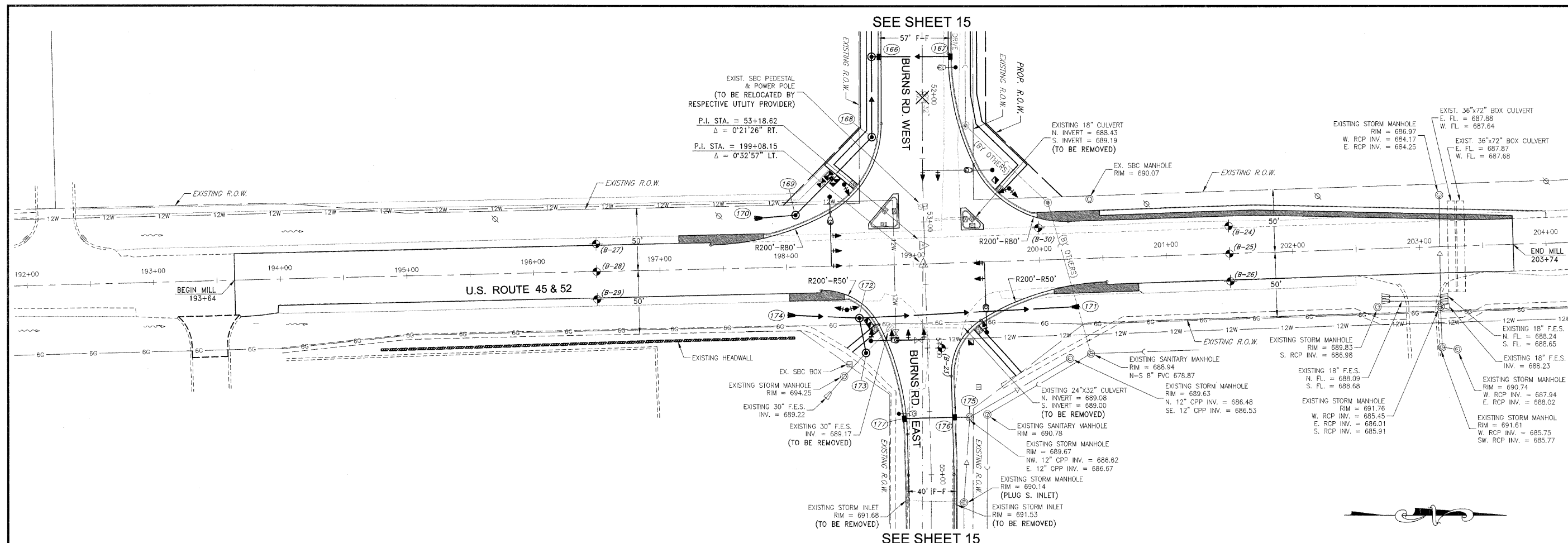

FAU. NO.	SECTION	COUNTY	TOTAL SHEETS	SHEET NO.
*	**	KANKAKEE	41	16

CONTRACT NO. 87414

FED. ROAD DIST. NO. ILLINOIS FED. AID PROJECT

* BURNS ROAD WEST - FAU 6212
** 03-00058-00-FP

TYSON ENGINEERING, INC.
ENGINEERING, INC.
CONSULTING CIVIL ENGINEERS
LAND SURVEYORS
DESIGN FIRM LICENSE #184-001136
367 SOUTH SCHUYLER AVENUE
KANKAKEE, ILLINOIS 60901
PHONE (815) 932-7406

This document and the ideas and designs incorporated herein, as an instrument of professional service, is the property of Tyson Engineering Inc. and is not to be used in whole or in part, for any other project without written authorization of Tyson Engineering Inc.
Do not scale drawings. Use dimensions only.
Contractor shall be responsible for verifying all dimensions.
Information herein and herein is confidential.

REVISIONS			
NO.	DATE	BY	DESCRIPTION
1	3/12/07	MRG	PER IDOT REVIEW
2	4/13/07	MRG	PER IDOT REVIEW
3	4/9/09	MRG	PHASING
4	5/8/09	MRG	PER IDOT REVIEW

U.S. ROUTE 45/52
PLAN AND PROFILE
STA. 192+00 TO STA. 204+00

PROPOSED IMPROVEMENTS FOR
BURNS ROAD WEST
FROM BURNING BUSH DRIVE
TO U.S. ROUTE 45/52

SECTION
03-00058-00-FP

DATE:	1/29/07	JOB NO.	E05055
SCALE:	HORZ.: 1"=40' VERT.: 1"=4'	FILE NO.	
DRAWN BY:	MRG	SHEET	16
CHECKED BY:	SRM		41

P:\2005\05055A\dwg\05055-PLAN&PROFILE.dwg 5/15/2009 11:29:43 AM CDT

P:\2005\E05055A\dwg\E05055-BASE-TOPO.dwg 5/22/2009 2:49:12 PM CDT

SEE SHEET 18
MATCH LINE - STA. 201+00

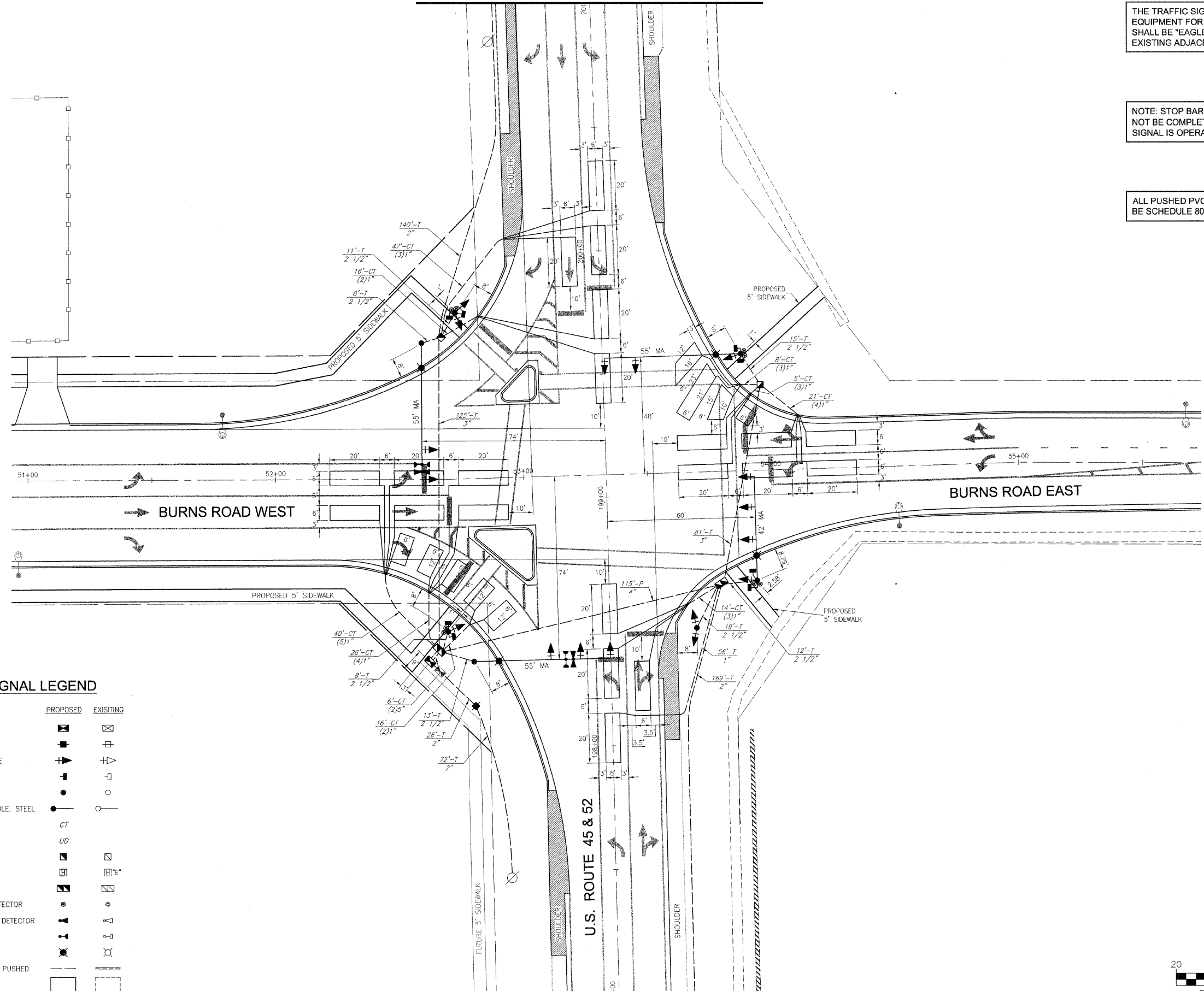

THE TRAFFIC SIGNAL CONTROL EQUIPMENT FOR THIS PROJECT SHALL BE "EAGLE" TO MATCH THE EXISTING ADJACENT SYSTEM

NOTE: STOP BAR INSTALLATION SHALL NOT BE COMPLETED UNTIL THE TRAFFIC SIGNAL IS OPERATIONAL

ALL PUSHED PVC CONDUIT SHALL BE SCHEDULE 80

TRAFFIC SIGNAL LEGEND

	PROPOSED	EXISTING
CONTROLLER		
SERVICE INSTALLATION		
SIGNAL HEAD WITH BACKPLATE		
SIGNAL HEAD, PEDESTRIAN		
SIGNAL POST		
MAST ARM ASSEMBLY AND POLE, STEEL		
COMMON TRENCH	CT	
UNIT DUCT	UD	
HANDHOLE		
HEAVY DUTY HANDHOLE		
DOUBLE HANDHOLE		
PEDESTRIAN PUSHBUTTON DETECTOR		
EMERGENCY VEHICLE SYSTEM DETECTOR		
CONFIRMATION BEACON		
STREET LIGHT		
PVC CONDUIT IN TRENCH OR PUSHED		
DETECTION LOOP		

MATCH LINE - STA. 197+00
SEE SHEET 18

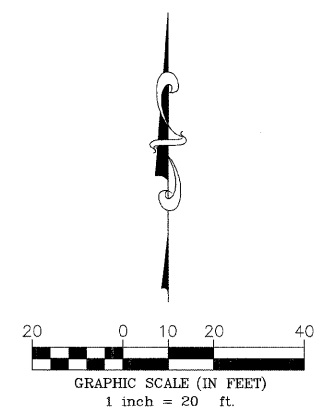

FAL. NO.	SECTION	COUNTY	TOTAL SHEETS	SHEET NO.
*	**	KANKAKEE	41	17

CONTRACT NO. 87414
FED. ROAD DIST. NO. ILLINOIS FED. AID PROJECT
* BURNS ROAD WEST - FAU 6212
** 03-00058-00-FP

TYSON ENGINEERING, INC.
CONSULTING CIVIL ENGINEERS
LAND SURVEYORS
DESIGN FIRM LICENSE #184-001136
367 SOUTH SCHUYLER AVENUE
KANKAKEE, ILLINOIS 60901
PHONE (815) 932-7406

This document and the ideas and designs incorporated herein, as an instrument of professional service, is the property of Tyson Engineering Inc. and is not to be used in whole or in part, for any other project without written authorization of Tyson Engineering Inc.
Do not scale drawings. Use dimensions only.
Contractor shall be responsible for verifying all dimensions.
Information hereon and herein is confidential.

REVISIONS

NO.	DATE	BY	DESCRIPTION
1	3/12/07	MRG	PER IDOT REVIEW
2	4/13/07	MRG	PER IDOT REVIEW
3	4/9/09	MRG	PHASING
4	5/8/09	MRG	PER IDOT REVIEW

TRAFFIC SIGNAL PLAN

PROPOSED IMPROVEMENTS FOR
BURNS ROAD WEST
FROM BURNING BUSH DRIVE
TO U.S. ROUTE 45/52

SECTION
03-00058-00-FP

DATE:	1/29/07	JOB NO.	E05055
SCALE:	HORZ.: 1"=20' VERT.: N/A	FILE NO.	
DRAWN BY:	MRG	SHEET	17
CHECKED BY:	SRM		41

P:\2005\105055A\DWG\E05055-BASE-TOP0.dwg 6/3/2009 8:47:02 AM CDT

SEE SHEET 17
MATCH LINE - STA. 197+00

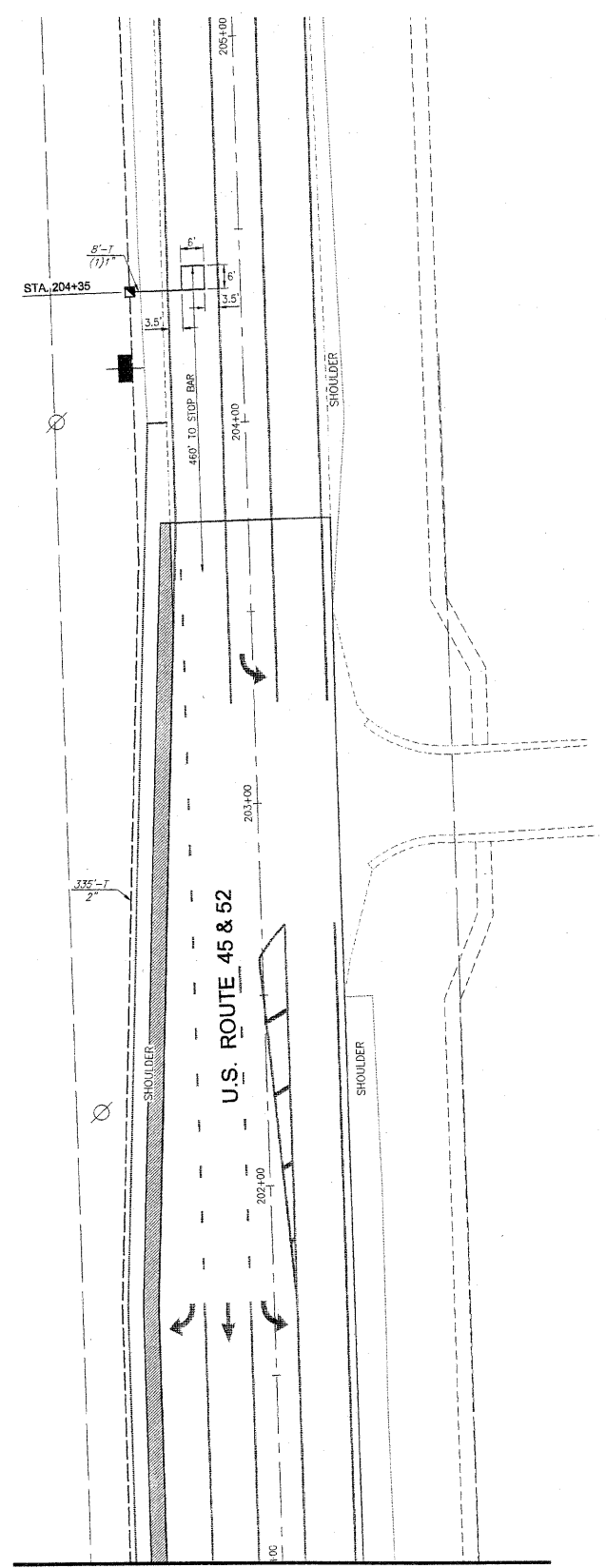

MATCH LINE - STA. 201+00
SEE SHEET 17

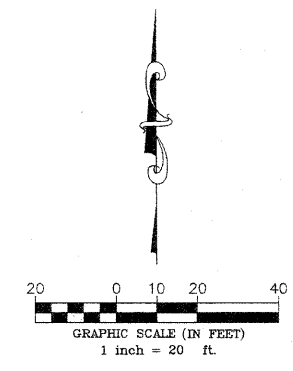
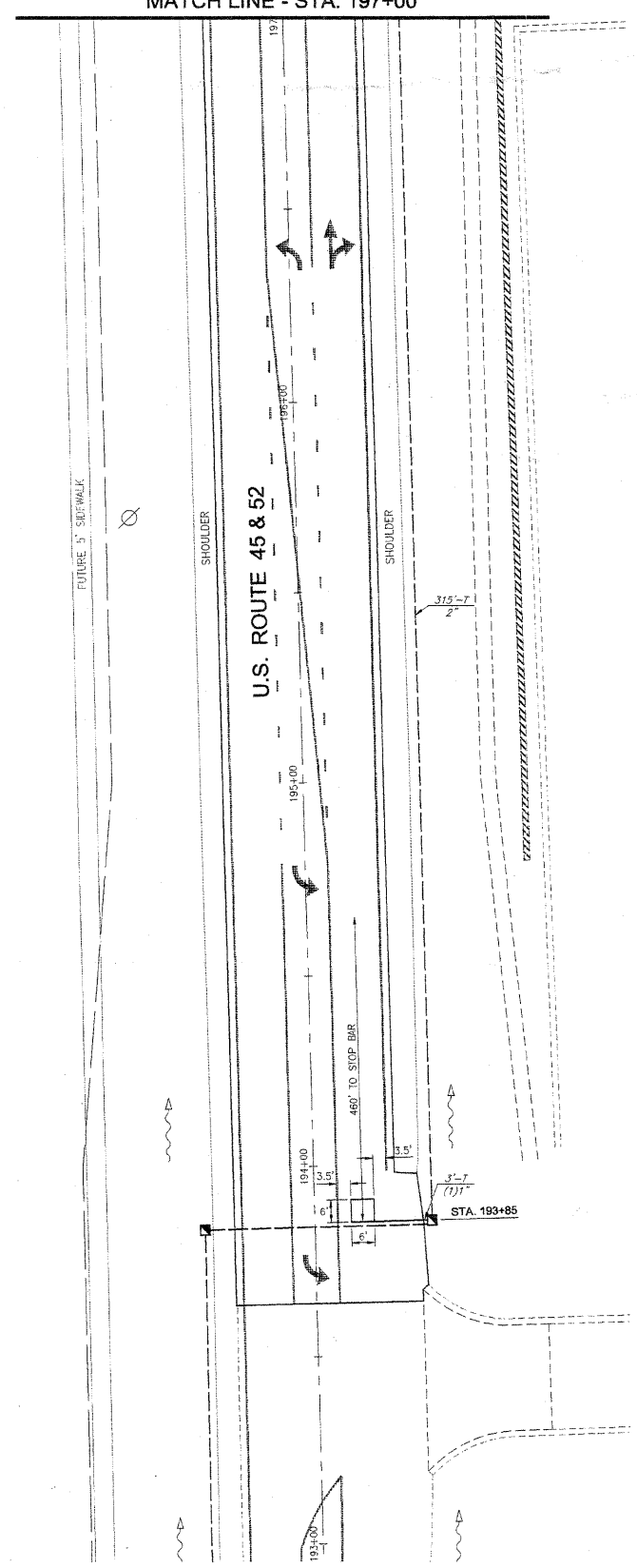

TRAFFIC SIGNAL LEGEND

	PROPOSED	EXISTING
CONTROLLER		
SERVICE INSTALLATION		
SIGNAL HEAD WITH BACKPLATE		
SIGNAL HEAD, PEDESTRIAN		
SIGNAL POST		
MAST ARM ASSEMBLY AND POLE, STEEL		
COMMON TRENCH		
UNIT DUCT		
HANDHOLE		
HEAVY DUTY HANDHOLE		
DOUBLE HANDHOLE		
PEDESTRIAN PUSHBUTTON DETECTOR		
EMERGENCY VEHICLE SYSTEM DETECTOR		
CONFIRMATION BEACON		
STREET LIGHT		
PVC CONDUIT IN TRENCH OR PUSHED		
DETECTION LOOP		

FAA NO.	SECTION	COUNTY	TOTAL SHEETS	SHEET NO.
*	**	KANKAKEE	41	18
CONTRACT NO. 87414				
FED. ROAD DIST. NO. ILLINOIS FED. AID PROJECT				
* BURNS ROAD WEST - FAU 6212				
** 03-00058-00-FP				
 TYSON ENGINEERING, INC. CONSULTING CIVIL ENGINEERS AND SURVEYORS DESIGN FIRM LICENSE # 164-001136 367 SOUTH SCHUYLER AVENUE KANKAKEE, ILLINOIS 60901 PHONE (815) 932-7406				
This document and the ideas and designs incorporated herein, as an instrument of professional service, is the property of Tyson Engineering, Inc. and is not to be used in whole or in part, for any other project without written authorization of Tyson Engineering, Inc. Do not scale drawings. Use dimensions only. Contractor shall be responsible for verifying all dimensions. Information hereon and herein is confidential.				
REVISIONS				
NO.	DATE	BY	DESCRIPTION	
1	3/12/07	MRC	PER IDOT REVIEW	
2	4/13/07	MRC	PER IDOT REVIEW	
3	4/9/09	MRC	PHASING	
TRAFFIC SIGNAL PLAN				
PROPOSED IMPROVEMENTS FOR BURNS ROAD WEST FROM BURNING BUSH DRIVE TO U.S. ROUTE 45/52				
SECTION 03-00058-00-FP				
DATE:	1/29/07	JOB NO.	E05055	
SCALE:	HORZ.: 1"=20'	FILE NO.		
	VERT.: N/A			
DRAWN BY:	MRC	SHEET	18	
CHECKED BY:	SRM		41	

CABLE PLAN

CABLE PLAN LEGEND

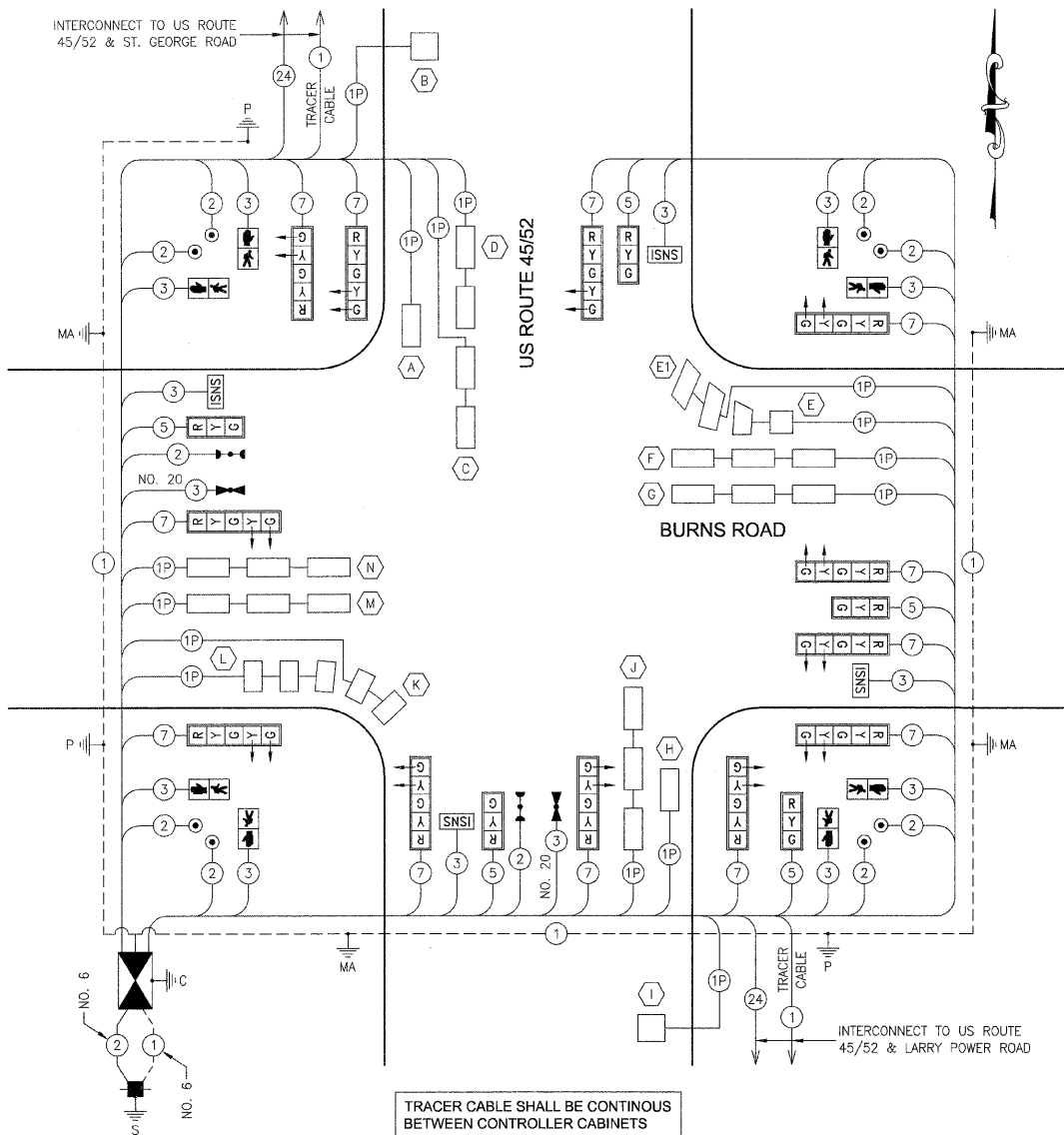

- EXISTING** **PROPOSED**
- 12" (300mm) PEDESTRIAN SIGNAL SECTION
 - CONTROLLER CABINET
 - SERVICE INSTALLATION
 - PEDESTRIAN PUSHBUTTON DETECTOR
 - EMERGENCY VEHICLE SYSTEM DETECTOR
 - CONFIRMATION BEACON
 - ILLUMINATED STREET NAME SIGN
 - DETECTION LOOP
 - DENOTES NUMBER OF CONDUCTORS, ALL CABLE NO.14 EXCEPT AS INDICATED. ALL LOOP DETECTOR CABLE TO BE SHIELDED.
 - SIGNAL FACE WITH BACKPLATE
"P" INDICATES PROGRAMMED HEAD
 - GROUND ROD AT HANDHOLE, DOUBLE HANDHOLE, OR CONTROLLER
 - GROUND ROD AT POST OR MAST ARM POLE
 - GROUND ROD AT ELECTRIC SERVICE INSTALLATION
 - GROUND CABLE IN CONDUIT, NO.6 SOLID COPPER (GREEN)
 - FIBER OPTIC CABLE IN CONDUIT, NO. 62.5/125 2MM12F & SM12F

THE TRAFFIC SIGNAL CONTROL EQUIPMENT FOR THIS PROJECT SHALL BE "EAGLE" TO MATCH THE EXISTING ADJACENT SYSTEM

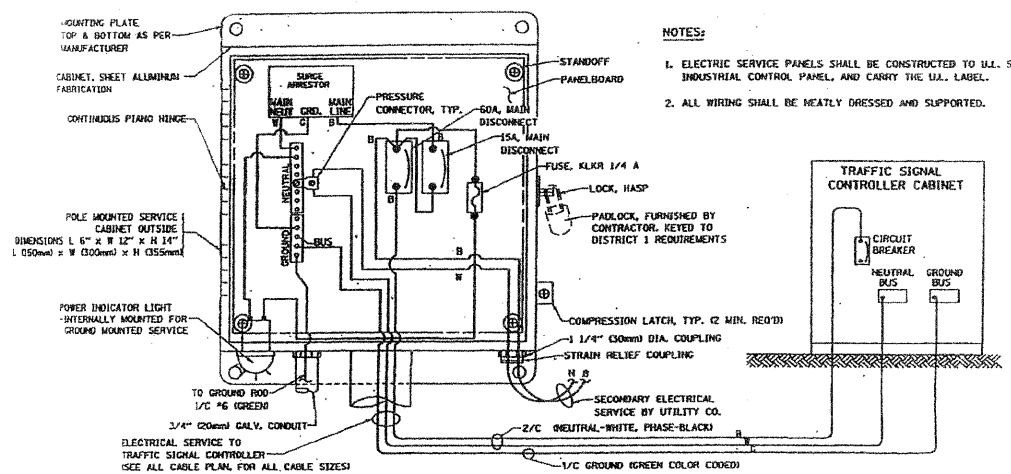

ELECTRICAL SERVICE - PANEL DIAGRAM (TYPICAL FOR POLE AND GROUND MOUNTED SERVICE)
SERVICE INSTALLATION POLE MOUNT (SHOWN) (NOT TO SCALE)

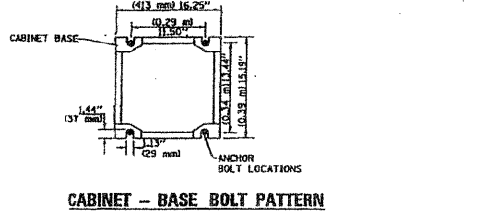
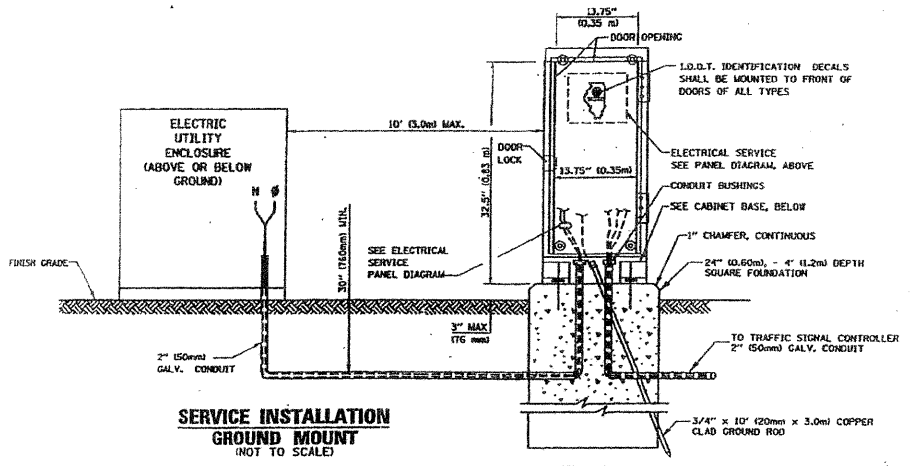

FAU. RFE. SECTION. COUNTY. TOTAL SHEETS. SHEET NO.
KANKAKEE. 41. 19

CONTRACT NO. 87414
FED. ROAD DIST. NO. ILLINOIS. FED. AID PROJECT
* BURNS ROAD WEST - FAU 6212
** 03-00058-00-FP

TYSON ENGINEERING, INC.
CONSULTING CIVIL ENGINEERS
LAND SURVEYORS
DESIGN FIRM LICENSE # 04-001136
367 SOUTH SCHUYLER AVENUE
KANKAKEE, ILLINOIS 60901
PHONE (815) 932-7406

This document and the ideas and designs incorporated herein, as an instrument of professional service, is the property of Tyson Engineering Inc. and is not to be used in whole or in part, for any other project without written authorization of Tyson Engineering Inc.

Do not scale drawings. Use dimensions only.
Contractor shall be responsible for verifying all dimensions.
Information herein and herein is confidential.

REVISIONS

NO.	DATE	BY	DESCRIPTION
1	3/12/07	MRG	PER IDOT REVIEW
2	4/13/07	MRG	PER IDOT REVIEW
3	4/9/09	MRG	PHASING

DETECTOR LOOP INDUCTANCE CHART

LOOP SYSTEM	LABEL	TURNS	INDUCTANCE (MICROHENRIES)	FREQUENCY (HERTZ)	J PIN STATUS
A	O6 SB STBR	4	293	35656	OFF
B	O6 SB FAR	6	389.7	30917	ON
C	O1 SB LT FR	3	345	32859	ON
D	O1 SB LT BK	3	345	32859	ON
E	O8 WB STBR RL FR	4	356	32347	ON
E1	O8 WB STBR RL	3	336	33296	ON
F	O8 WB STBR CL	3	518.2	26811	ON
G	O8 WB LT	3	518.2	26811	ON
H	O2 NB STBR	4	290.4	35815	OFF
I	O2 SB FAR	6	388.2	30977	ON
J	O2 NB LT	3	498.4	27338	ON
K	O4 EB STBR RL FR	4	364	31990	ON
L	O4 EB STBR RL BK	4	544	26168	ON
M	O4 EB STBR CL	3	472	28093	ON
N	O4 EB LT	3	472	28093	ON

J PIN STATUS:
"ON" MEANS STANDARD DETECTOR SETUP
"OFF" MEANS THE J WIRE HAS BEEN DISCONNECTED, BUT INTACT AT THE HARNESS PANEL WITH THE NECESSARY SPADE CONNECTION ATTACHED, MARKED, AND INSULATED

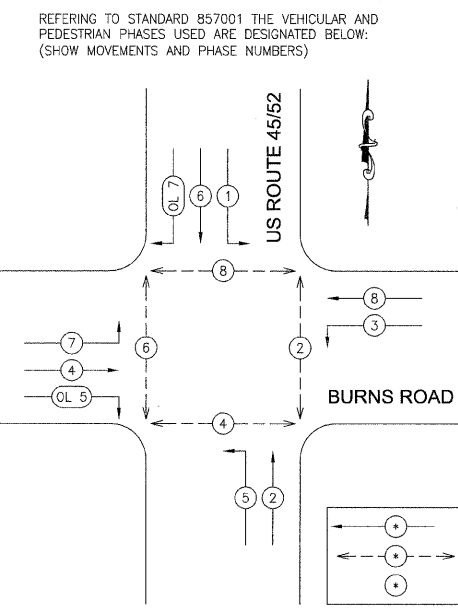

TO ASSURE COMPATIBILITY WITH EXISTING EMERGENCY VEHICLE PREEMPTION EQUIPMENT WITHIN THE VILLAGE OF BOUBONNAIS, THE EQUIPMENT FURNISHED FOR THIS PROJECT SHALL BE TOMAR ELECTRONICS PRODUCTS OR APPROVED EQUAL.

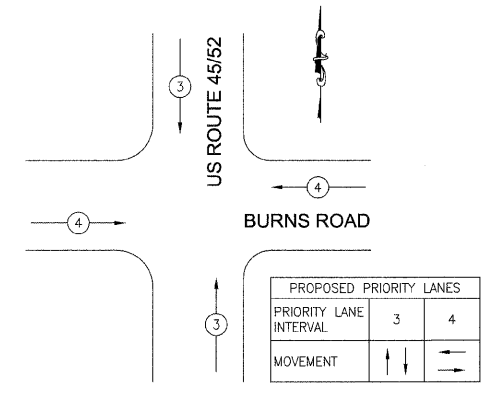

TRAFFIC SIGNAL INSTALLATION ELECTRICAL SERVICE REQUIREMENTS US ROUTE 45/52 & BURNS ROAD

TYPE	NO. LAMPS	WATTAGE		% OPERATION	TOTAL WATTAGE
		INCAND.	LED		
SIGNAL (RED)	17	17	0.50	144.50	
(YELLOW)	17	25	0.25	106.25	
(GREEN)	17	15	0.25	63.75	
ARROW	24	12	0.10	28.80	
PED. SIGNAL	8	25	1.00	200.00	
CONTROLLER	1	100	1.00	100.00	
STREET SIGNS	4	2W/SF	0.50	93.00	
FLASHER	0			0	
TOTAL =					736.30

TRAFFIC SIGNAL DETAILS

PROPOSED IMPROVEMENTS FOR
BURNS ROAD WEST
FROM BURNING BUSH DRIVE
TO U.S. ROUTE 45/52

SECTION 03-00058-00-FP

DATE: 1/29/07 JOB NO. E05055

SCALE: N/A FILE NO.

DRAWN BY: MRG SHEET

CHECKED BY: SRM **19**

41

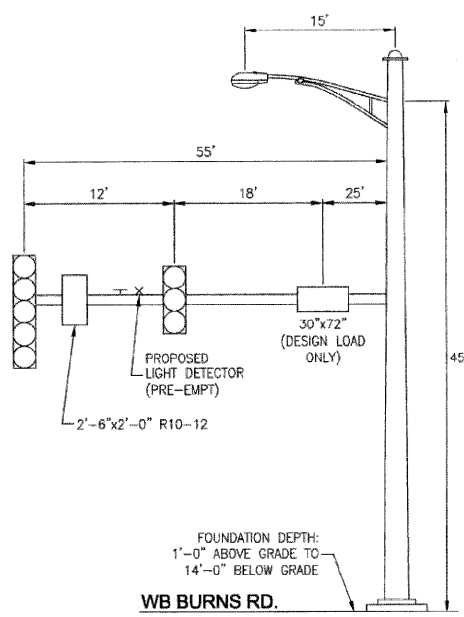

**MAST ARM LOADING DETAIL
NW QUAD. @ US 45-52 & BURNS RD.
(NOT TO SCALE)**

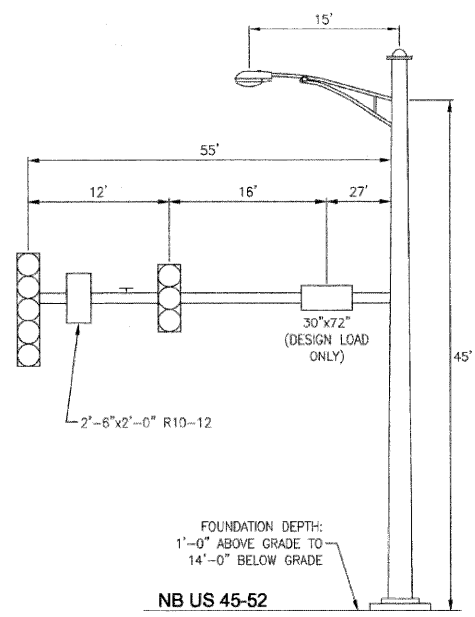

**MAST ARM LOADING DETAIL
NE QUAD. @ US 45-52 & BURNS RD.
(NOT TO SCALE)**

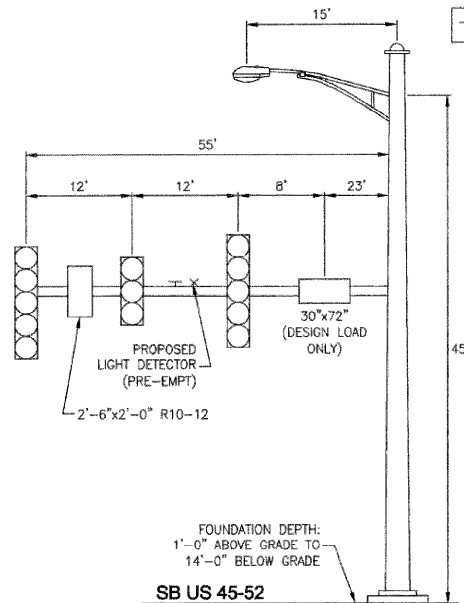

**MAST ARM LOADING DETAIL
SW QUAD. @ US 45-52 & BURNS RD.
(NOT TO SCALE)**

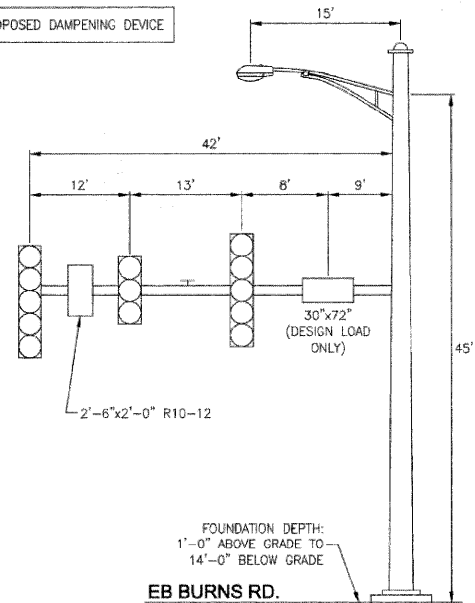

**MAST ARM LOADING DETAIL
SE QUAD. @ US 45-52 & BURNS RD.
(NOT TO SCALE)**

PROPOSED STREET NAME SIGNS

(NOT TO SCALE)
FRACTIONS SHOWN ARE SIXTEENTHS OF AN INCH

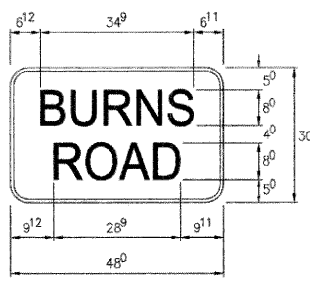

ILLUMINATED SIGN, LED, MAST ARM MOUNTED
2 EACH REQUIRED
10.00 SQ.FT. EACH
WHITE/GREEN BACKGROUND
8" SERIES D LETTERS

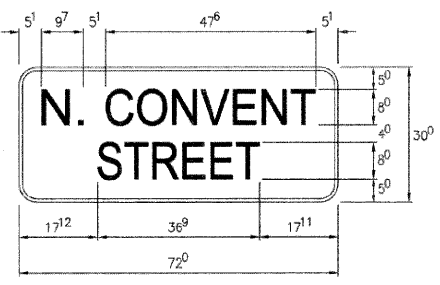

ILLUMINATED SIGN, LED, MAST ARM MOUNTED
2 EACH REQUIRED
15.00 SQ.FT. EACH
WHITE/GREEN BACKGROUND
8" SERIES D LETTERS

THESE STREET NAME SIGNS SHALL BE PLACED ON THE MAST ARMS PARALLEL TO THE RESPECTIVE ROUTE AS DESIGNATED BY THE ENGINEER.

**PEDESTRIAN PUSH BUTTON SIGN
TYPE R10-4B (L OR R)**

(NOT TO SCALE)

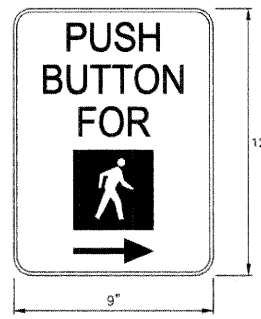
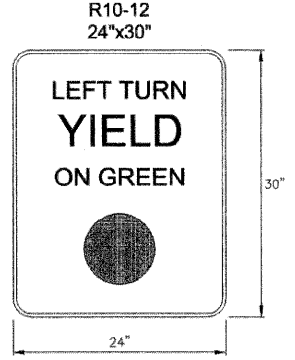

THE CONTRACTOR SHALL SUPPLY AND MOUNT ONE SIGN WITH EACH PEDESTRIAN PUSH BUTTON AND THIS SHALL BE INCLUDED IN THE COST OF PEDESTRIAN PUSH BUTTON PAY ITEM

COLORS
LEGEND - BLACK BACKGROUND - WHITE

4 SIGNS REQUIRED - 5 SQ. FT. EACH TYPE A SHEETING REQUIRED

THIS SIGN SHALL BE LOCATED 6" TO 12" TO THE RIGHT OF EACH 5 SECTION MAST MOUNTED LEFT TURN SIGNAL.

NOTES:
ALL MAST ARM FOUNDATIONS TO BE 38" DIAMETER. THE LIGHT FIXTURE ON THE COMBINATION MAST ARM SHALL BE ATTACHED TO A 15 FOOT MAST ARM AS SHOWN ON THESE DRAWINGS. LIGHT FIXTURES ARE TO BE 400 WATT HIGH PRESSURE SODIUM. ALL LIGHTING ARMS TO BE PARALLEL TO THE SIGNAL MAST ARM.
ALL SIGNAL HEADS SHALL HAVE BACKPLATES.

THE DAMPENING DEVICE SHALL CONSIST OF A 24" X 36" TYPE 1 UNPAINTED ALUMINUM SIGN STOCK MOUNTED HORIZONTALLY ON TOP OF THE MAST ARM WITH THE 36" LENGTH PERPENDICULAR TO THE ARM. THE COST OF THE DAMPENING DEVICE IS INCLUDED IN THE MAST ARM PAY ITEM.

GENERAL NOTES:

- THE TRAFFIC SIGNAL SECTION AT THE ILLINOIS DEPARTMENT OF TRANSPORTATION SHALL BE NOTIFIED AT 815 434-8446 AT LEAST 72 HOURS PRIOR TO TURNING ON ANY FLASHER OR CONTROLLER UNITS. CONTACT TOM SCHAEFER AT THE ILLINOIS DEPARTMENT OF TRANSPORTATION AT LEAST 72 HOURS IN ADVANCE IN ORDER TO CHANGE INTERSECTION SIGNS TO SIGNAL AHEAD SIGNS.
- ALL TRAFFIC SIGNAL HEADS SHALL BE 12-INCH POLYCARBONATE.
- TRAFFIC SIGNAL HEADS SHALL BE PROPERLY COVERED PRIOR TO INTERSECTION TURN-ON OR AS DIRECTED BY THE ENGINEER. THIS COST SHALL BE INCLUDED WITH THE COST OF THE ASSOCIATED SIGNAL HEAD PAY ITEMS.
- A 1/4" DIAMETER CONTINUOUS RODENT RESISTANT NYLON ROPE SHALL BE FURNISHED AND LEFT IN PLACE IN ALL CONDUITS BETWEEN HANDHOLES AND FOUNDATIONS OR CONTROLLER. THIS COST SHALL BE INCLUDED IN THE COST OF CONDUIT PAY ITEMS.
- THE CONTRACTOR SHALL ARRANGE FOR A FACTORY OR SUPPLIER REPRESENTATIVE TO BE PRESENT AT THE INTERSECTION WHEN THE SIGNAL IS TURNED ON. COST TO BE INCLUDED WITH THE TRAFFIC SIGNAL CONTROLLER PAY ITEM.
- NO ADDITIONAL COMPENSATION WILL BE ALLOWED FOR PLACING CONDUIT AT GREATER THAN 2' MINIMUM DEPTH TO AVOID OBSTACLES SUCH AS UNDERGROUND UTILITIES.
- ALL MAST ARM MOUNTED SIGNAL HEADS ON AN INDIVIDUAL MAST ARM SHALL BE MOUNTED SO THAT THE RED INDICATIONS ARE LEVEL WITH EACH OTHER.
- THE ELECTRICAL CONDUCTORS FOR ALL TRAFFIC SIGNAL HEADS SHALL BE SOLID, SOFT COPPER.
- ALL THREADS OF BOLTS USED IN ASSEMBLY OF TRAFFIC SIGNAL COMPONENTS SHALL BE COATED WITH A NON-LEAD BASED ANTI-SEIZE COMPOUND SIMILAR TO LEAD PLATE PRIOR TO ASSEMBLY.
- ALL AREAS DISTURBED BY THE CONTRACTOR SHALL BE RESTORED WITH SEED TO THE SATISFACTION OF THE ENGINEER.
- ALL HARDWARE SHALL BE TIGHTENED AND WELL SECURED. CABLES SHALL BE NEATLY WOUND IN HANDHOLES. CABLES SHALL BE NEATLY TRAINED IN THE CONTROLLER CABINET.
- ALL SIGNAL BASES SHALL BE LOCATED A MINIMUM OF 6' FROM THE FACE OF CURB UNLESS OTHERWISE DIRECTED BY THE ENGINEER.
- ALL NEW TRAFFIC AND PEDESTRIAN SIGNAL WIRING SHALL EXTEND FROM CONTROLLER TO SIGNAL. SPLICES IN JUNCTION BOXES OR HANDHOLES WILL NOT BE ALLOWED.
- LOOPS IN SAME LANE SHALL BE WOUND CLOCKWISE & COUNTERCLOCKWISE IN ALTERNATING ORDER. LOOPS IN ADJACENT LANES SHALL BE WOUND ALL THE SAME.
- THE PROPOSED TRAFFIC SIGNAL CONTROL CABINET SHALL BE FURNISHED WITH A MANUAL CONTROL SWITCH AND MANUAL CONTROL CORD WITHIN THE POLICE DOOR COMPARTMENT AS INCIDENTAL TO THE CONTROL CABINET PAY ITEM. A SELF ADHERING PHASING DIAGRAM SHALL BE PLACED INSIDE THE CABINET DOOR.
- THE CONTRACTOR SHALL BE RESPONSIBLE FOR OBTAINING ELECTRICAL SERVICE FOR THE TRAFFIC SIGNAL AND STREET LIGHTING. THE CONTRACTOR SHALL CONTACT THE UTILITY COMPANY PRIOR TO BEGINNING WORK TO OBTAIN THE UTILITY COMPANY REQUIREMENTS FOR THE SERVICE INSTALLATION.
- ALL DETECTOR LOOP AMPLIFIERS SHALL BE CARD RACK MOUNTED AND FURNISHED WITH PLASTIC TAGS LABELED WITH RESPECTIVE PHASES AND DIRECTION AS LISTED IN THE DETECTOR LOOP CHART. MINIMUM TAG SIZE OF 3/8" X 3/4". TAGS SHALL BE MADE OF MATERIAL THAT DOES NOT ALLOW WRITING TO FADE OVER TIME.
- THE LENGTH OF DETECTOR LOOP CABLE FROM THE CURB TO THE JUNCTION BOX OR HANDHOLE IS INCIDENTAL TO THE DETECTOR LOOP PAY ITEM.
- DOUBLE BREAKAWAY FUSED FUSE HOLDERS AND SURGE ARRESTORS ARE TO BE SUPPLIED AND INSTALLED BY THE CONTRACTOR IN THE BASE OF THE COMBINATION MAST ARMS AS INCIDENTAL TO THE LIGHT FIXTURE PAY ITEM.
- THE CONTROLLER CABINET SHALL BE PLACED SO THAT A TECHNICIAN CAN SEE THE INTERSECTION OVER THE TOP OF THE CABINET WHILE WATCHING THE COMPONENTS OF THE CABINET.
- BACKPLATES SHALL BE POLYCARBONATE WITH DEEP BACK FLANGES.
- THE CONTROLLER SHALL BE TS1 AND TS2 COMPATIBLE.
- ALL GROUNDING MATERIALS FOR TRAFFIC SIGNAL CONCRETE FOUNDATIONS SHALL REFER TO SECTION 806 IN THE STANDARD SPECIFICATIONS FOR ROAD AND BRIDGE CONSTRUCTION ADOPTED JANUARY 1, 2007.
- THE ELEVATION OF THE TOP OF THE DOUBLE HANDHOLE SHALL BE LESS THAN THE ELEVATION OF THE TOP OF THE CONTROLLER FOUNDATION.
- LABEL DIRECTION AND ASSIGNMENT NUMBER ON FIBER OPTIC CABLE.
- A SELF ADHERING PHASING DIAGRAM SHALL BE PLACED INSIDE THE CABINET DORR.
- ALL PEDESTRIAN PUSH BUTTONS SHALL BE "BULLDOG" A MODEL MADE BY "EAGLE".
- STEEL COMBINATION MAST ARM ASSEMBLY AND POLE TO INCLUDE 15' TRUSS ARM FOR LUMINAIRE (SEE LIGHTING DETAIL).
- ALL UNINTERRUPTIBLE POWER SUPPLIES SHALL BE EQUIPPED WITH ALPHA GUARD MONITORS.

FALL	SECTION	COUNTY	TOTAL SHEETS	SHEET NO.
*	**	KANKAKEE	41	20
CONTRACT NO. 87414				
FED. ROAD DIST. NO. ILLINOIS FED. AID PROJECT				
* BURNS ROAD WEST - FAU 6212				
** 03-00058-00-PP				

TYSON ENGINEERING, INC.
CONSULTING CIVIL ENGINEERS
LAND SURVEYORS
DESIGN FIRM LICENSE #184-001136
367 SOUTH SCHUYLER AVENUE
KANKAKEE, ILLINOIS 60901
PHONE (815) 932-7406

This document and the ideas and designs incorporated herein, as an instrument of professional service, is the property of Tyson Engineering Inc. and is not to be used in whole or in part, for any other project without written authorization of Tyson Engineering Inc.
Do not scale drawings. Use dimensions only.
Contractor shall be responsible for verifying all dimensions.
Information herein and herein is confidential.

REVISIONS

NO.	DATE	BY	DESCRIPTION
1	3/12/07	MRG	PER IDOT REVIEW
2	4/13/07	MRG	PER IDOT REVIEW
3	4/9/09	MRG	PHASING

TRAFFIC SIGNAL DETAILS

**PROPOSED IMPROVEMENTS FOR
BURNS ROAD WEST
FROM BURNING BUSH DRIVE
TO U.S. ROUTE 45/52**

**SECTION
03-00058-00-PP**

DATE:	1/29/07	JOB NO.	E05055
SCALE:	N/A	FILE NO.	

LEDS058A.dwg E05055-TRAFFIC DETAIL.dwg 6/1/2009 8:51:03 AM CDT

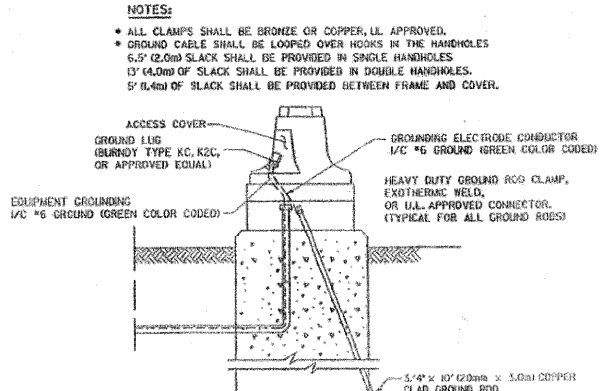
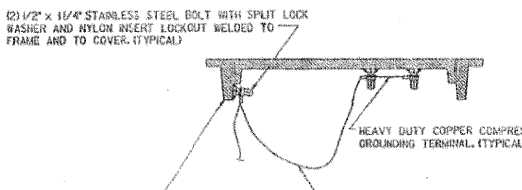
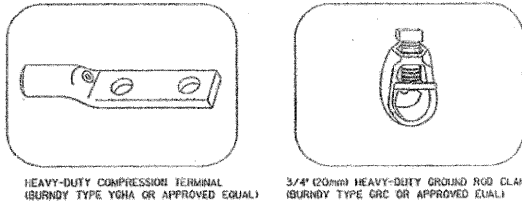
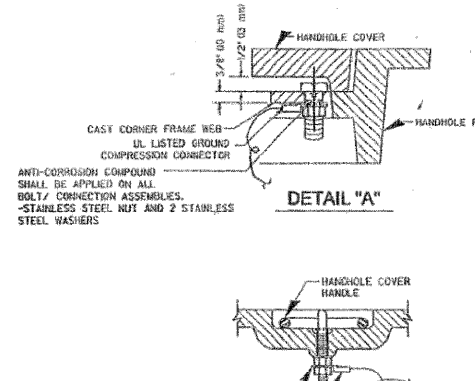
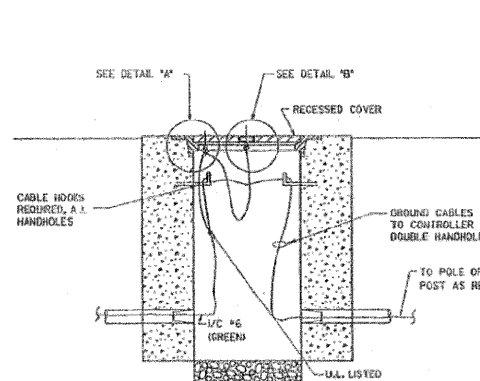

NOTES:
• ALL CLAMPS SHALL BE BRONZE OR COPPER, UL APPROVED.
• GROUND CABLE SHALL BE LOOPED OVER HOOKS IN THE HANDHOLES 6.5' (2.0m) SLACK SHALL BE PROVIDED IN SINGLE HANDHOLES 1' (0.3m) OF SLACK SHALL BE PROVIDED IN DOUBLE HANDHOLES. 5' (1.5m) OF SLACK SHALL BE PROVIDED BETWEEN FRAME AND COVER.

GROUNDING SYSTEM

- THE GROUNDING SYSTEM SHALL CONSIST OF AN INSULATED CONDUCTOR TYPE XLP, NO. 6 A.W.G., STRANDED COPPER TO BE INSTALLED IN RACEWAYS. THE GROUNDING CABLE SHALL BE INSTALLED IN A CONTINUOUS MANNER AS SHOWN ON THE CABLE PLAN PROVIDED. ALL GROUNDING CONDUCTORS SHALL BE BONDED TO METAL ENCLOSURE (HANDHOLE, POST, MAST ARM, CONTROLLER, ETC.). GROUND ROD SHALL BE 3/4" DIA. X 10'-0" (20mm X 3.0m) LONG, COPPER CLAD. ONE GROUND ROD SHALL BE INSTALLED AT ALL POST FOUNDATIONS, POLE FOUNDATIONS, CONTROLLER CABINET FOUNDATION AND ELECTRICAL SERVICE INSTALLATION AS INDICATED ON THE CABLE PLAN. IF THERE ARE ANY SPECIAL CONDITIONS SUCH AS SUB-SURFACE CONDITIONS OR INSTALLATION PROBLEMS, THE RESIDENT ENGINEER SHALL BE NOTIFIED OR CONTACT THE BUREAU OF TRAFFIC, ILLINOIS DEPARTMENT OF TRANSPORTATION DISTRICT ONE AT (847) 705-4139.
- THE NEUTRAL CONDUCTOR AND THE GROUND CONDUCTOR SHALL BE CONNECTED IN THE SERVICE INSTALLATION. AT NO OTHER POINT IN THE TRAFFIC SIGNAL SYSTEM SHALL THE NEUTRAL AND GROUND CONDUCTORS BE CONNECTED.

P:\2005\E05055A\DWG\E05055-INTERCONNECT.dwg 6/3/2009 8:56:36 AM CDT

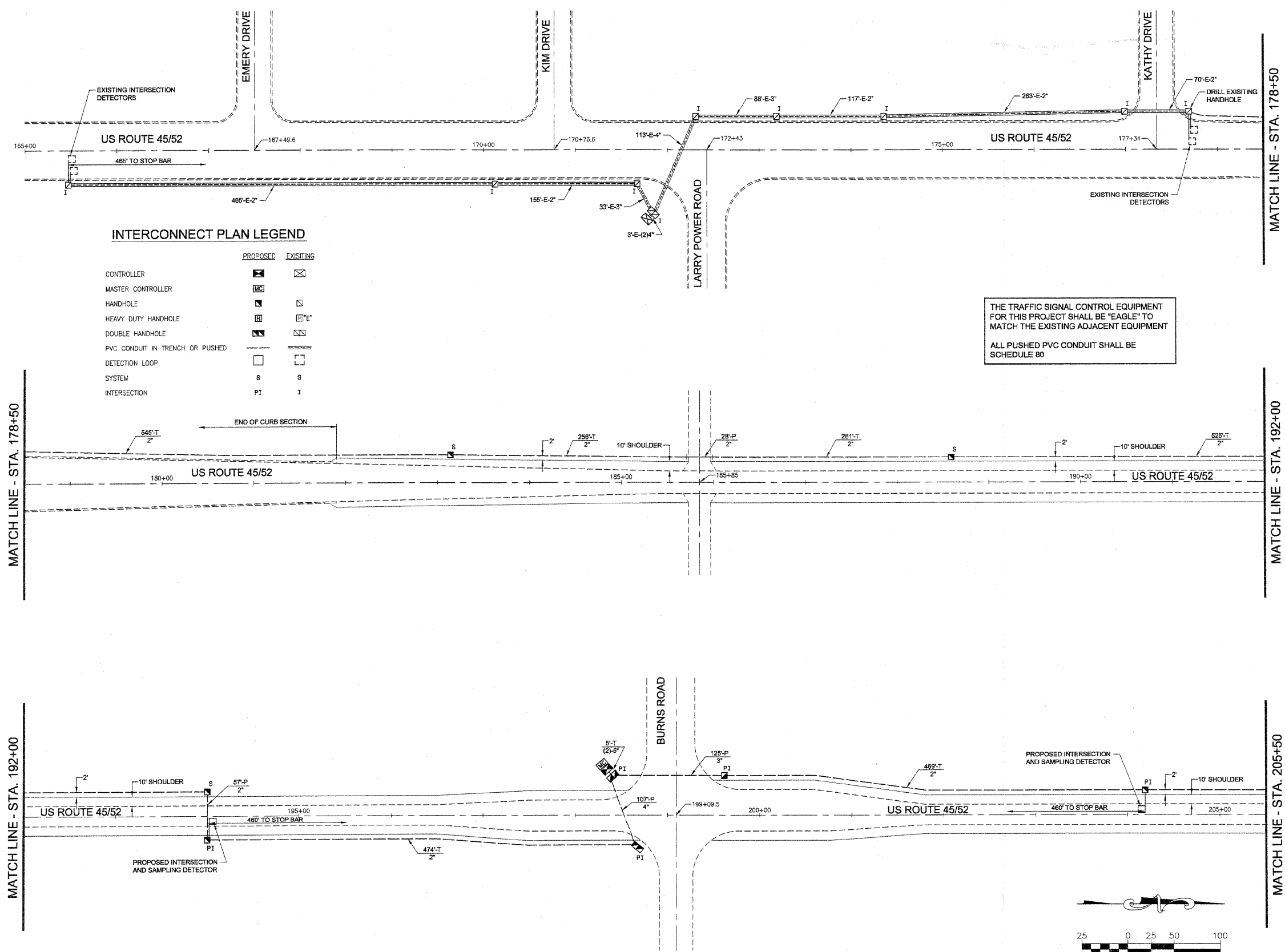

INTERCONNECT PLAN LEGEND

	PROPOSED	EXISTING
CONTROLLER		
MASTER CONTROLLER		
HANDHOLE		
HEAVY DUTY HANDHOLE		
DOUBLE HANDHOLE		
PVC CONDUIT IN TRENCH OR PUSHED		
DETECTION LOOP		
SYSTEM	S	S
INTERSECTION	PI	I

THE TRAFFIC SIGNAL CONTROL EQUIPMENT FOR THIS PROJECT SHALL BE "EAGLE" TO MATCH THE EXISTING ADJACENT EQUIPMENT

ALL PUSHED PVC CONDUIT SHALL BE SCHEDULE 80

FAU DIST. NO.	SECTION	COUNTY	TOTAL SHEETS	SHEET NO.
**	**	KANKAKEE	41	21
CONTRACT NO. 87414				
FED. ROAD DIST. NO. ILLINOIS				
FED. AID PROJECT				
* BURNS ROAD WEST - FAU 6212				
** 03-00058-00-FP				
<p>TYSON ENGINEERING, INC. CONSULTING CIVIL ENGINEERS AND SURVEYORS DESIGN FIRM LICENSE #164-001136 367 SOUTH SCHUYLER AVENUE KANKAKEE, ILLINOIS 60901 PHONE (815) 932-7406</p>				
<p>This document and the ideas and designs incorporated herein, as an instrument of professional service, is the property of Tyson Engineering Inc. and is not to be used in whole or in part, for any other project without written authorization of Tyson Engineering Inc.</p> <p>Do not scale drawings. Use dimensions only.</p> <p>Contractor shall be responsible for verifying all dimensions.</p> <p>Information herein and herein is confidential.</p>				
REVISIONS				
NO.	DATE	BY	DESCRIPTION	
1	3/12/07	MRG	PER IDOT REVIEW	
2	4/13/07	MRG	PER IDOT REVIEW	
3	4/9/09	MRG	PHASING	
INTERCONNECT CONDUIT PLAN				
PROPOSED IMPROVEMENTS FOR BURNS ROAD WEST FROM BURNING BUSH DRIVE TO U.S. ROUTE 45/52				
SECTION 03-00058-00-FP				
DATE:	1/29/07	JOB NO.	E05055	
SCALE:	HORZ.: 1"=50'	FILE NO.		
	VERT.: N/A			
DRAWN BY:	MRG	SHEET	21	
CHECKED BY:	SRM		41	

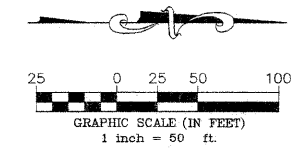

FAU NO.	SECTION	COUNTY	TOTAL SHEETS	SHEET NO.
*	**	KANKAKEE	41	22

CONTRACT NO. 87414

FED. ROAD DIST. NO. ILLINOIS FED. AID PROJECT

* BURNS ROAD WEST - FAU 6212
** 03-00058-00-FP

TYSON ENGINEERING, INC.
CONSULTING CIVIL ENGINEERS
AND SURVEYORS
DESIGN FIRM LICENSE # 04-001136
367 SOUTH SCHUYLER AVENUE
KANKAKEE, ILLINOIS 60901
PHONE (815) 932-7406

This document and the ideas and designs incorporated herein, as an instrument of professional service, is the property of Tyson Engineering Inc. and is not to be used in whole or in part, for any other project without written authorization of Tyson Engineering Inc.

Do not scale drawings. Use dimensions only.
Contractor shall be responsible for verifying all dimensions.
Information hereon and herein is confidential.

REVISIONS				
NO.	DATE	BY	DESCRIPTION	
1	3/12/07	MRG	PER IDOT REVIEW	
2	4/13/07	MRG	PER IDOT REVIEW	
3	4/9/09	MRG	PHASING	

INTERCONNECT CONDUIT PLAN & SCHEMATIC

PROJECT: **PROPOSED IMPROVEMENTS FOR BURNS ROAD WEST FROM BURNING BUSH DRIVE TO U.S. ROUTE 45/52**

SECTION 03-00058-00-FP

DATE:	1/29/07	JOB NO.	E05055
SCALE:	HORZ.: 1"=50' VERT.: N/A	FILE NO.	
DRAWN BY:	MRG	SHEET	22
CHECKED BY:	SRM		41

SEE SHEET 21
MATCH LINE - STA. 205+50

MATCH LINE - STA. 219+00

MATCH LINE - STA. 219+00

INTERCONNECT PLAN LEGEND

	PROPOSED	EXISTING
CONTROLLER		
MASTER CONTROLLER		
HANDHOLE		
HEAVY DUTY HANDHOLE		
DOUBLE HANDHOLE		
PVC CONDUIT IN TRENCH OR PUSHED		
DETECTION LOOP		
SYSTEM		
INTERSECTION		

THE TRAFFIC SIGNAL CONTROL EQUIPMENT FOR THIS PROJECT SHALL BE "EAGLE" TO MATCH THE EXISTING ADJACENT EQUIPMENT

ALL PUSHED PVC CONDUIT SHALL BE SCHEDULE 80

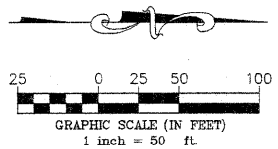
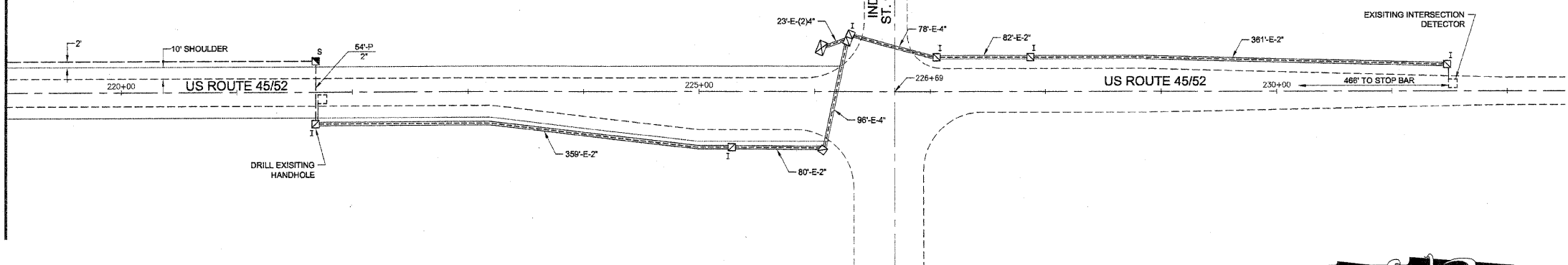

INTERCONNECT SCHEMATIC LEGEND

	PROPOSED INTERSECTION CONTROLLER
	EXISTING INTERSECTION CONTROLLER
	PROPOSED MASTER CONTROLLER
	PROPOSED INTERSECTION & SAMPLING DETECTOR
	PROPOSED INTERCONNECT CABLE - NO. 82.5/125 2 MM 12F & SM 12F - FIBER OPTIC CABLE
	PROPOSED LOOP DETECTOR CABLE - 2/C TWISTED, SHIELDED
	EXISTING LOOP DETECTOR CABLE - 2/C TWISTED, SHIELDED
	PROPOSED TRACER CABLE NO. 14 1/C

THE TRAFFIC SIGNAL CONTROL EQUIPMENT FOR THIS PROJECT SHALL BE "EAGLE" TO MATCH THE EXISTING ADJACENT EQUIPMENT

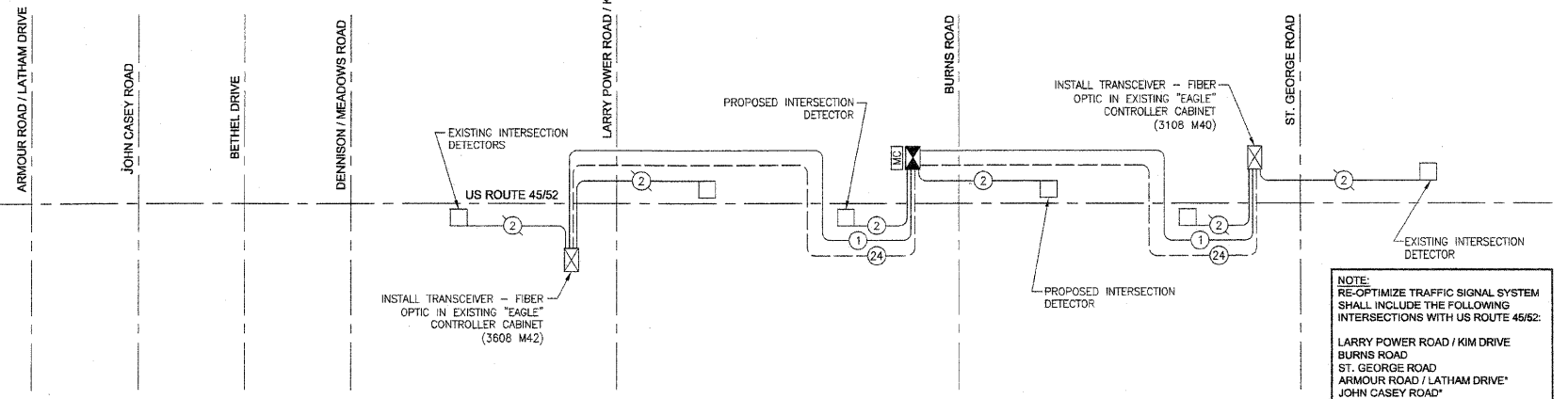

NOTE:
RE-OPTIMIZE TRAFFIC SIGNAL SYSTEM SHALL INCLUDE THE FOLLOWING INTERSECTIONS WITH US ROUTE 45/52:
LARRY POWER ROAD / KIM DRIVE
BURNS ROAD
ST. GEORGE ROAD
ARMOUR ROAD / LATHAM DRIVE
JOHN CASEY ROAD
BETHEL DRIVE
DENNISON / MEADOWS ROAD

*DATA FROM 2008 REPORT CAN BE USED

P:\2005\ED0505A\dwg\ED05055-BASE-TOP0.dwg 5/26/2009 9:30:40 AM CDT

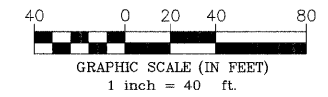
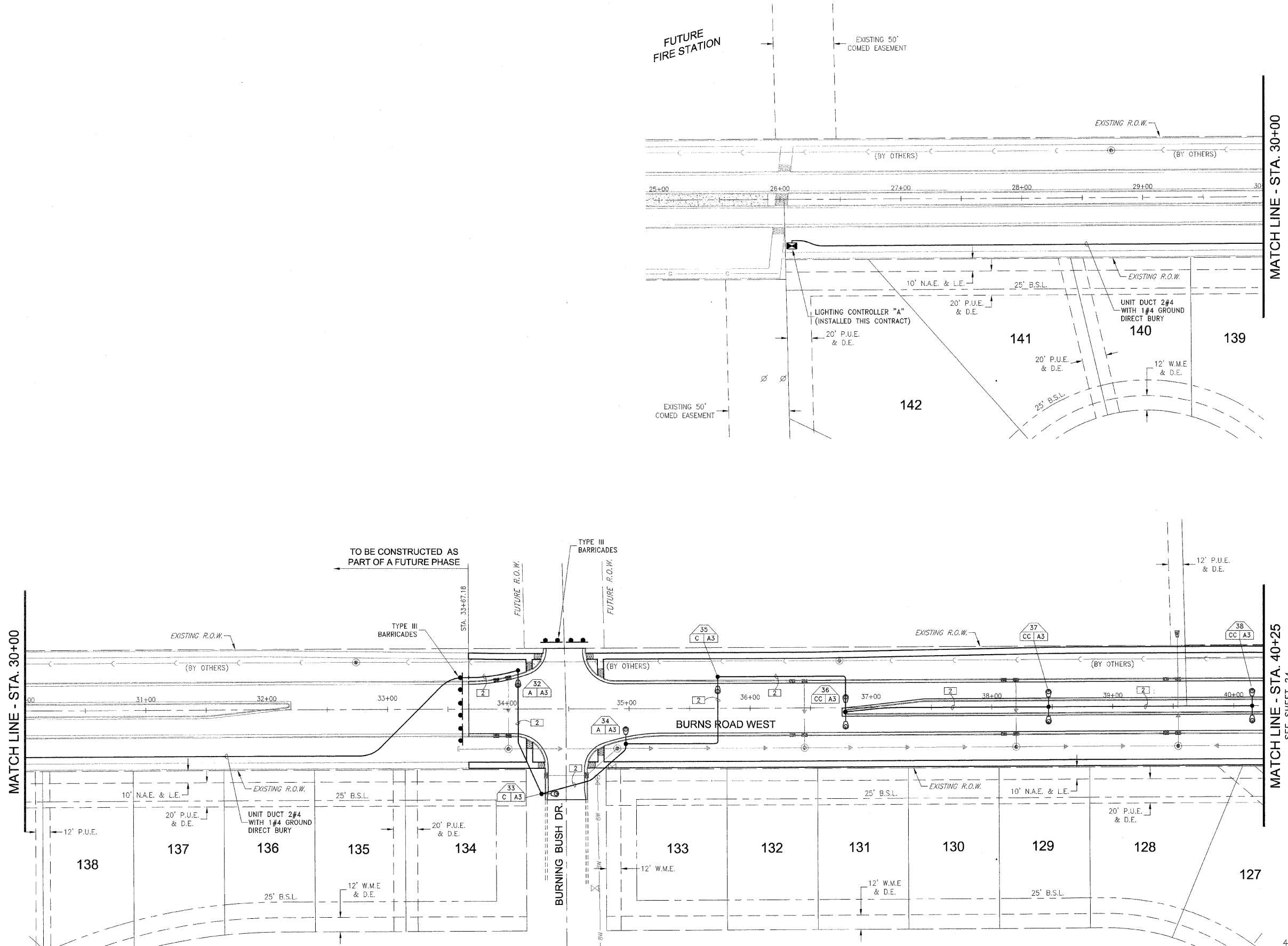

FAU. NO.	SECTION	COUNTY	TOTAL SHEETS	SHEET NO.
*	**	KANKAKEE	41	23

CONTRACT NO. 87414

FED. ROAD DIST. NO. ILLINOIS FED. AID PROJECT

* BURNS ROAD WEST - FAU 6212
** 03-00058-00-FP

TYSON ENGINEERING, INC.
CONSULTING CIVIL ENGINEERS
LAND SURVEYORS
DESIGN FIRM LICENSE #164-001136
367 SOUTH SCHUYLER AVENUE
KANKAKEE, ILLINOIS 60901
PHONE (815) 932-7406

This document and the ideas and designs incorporated herein, as an instrument of professional service, is the property of Tyson Engineering Inc. and is not to be used in whole or in part, for any other project without written authorization of Tyson Engineering Inc.
Do not scale drawings. Use dimensions only.
Contractor shall be responsible for verifying all dimensions.
Information herein and herein is confidential.

REVISIONS			
NO.	DATE	BY	DESCRIPTION
1	3/12/07	MRG	PER IDOT REVIEW
2	4/13/07	MRG	PER IDOT REVIEW
3	4/9/09	MRG	PHASING
4	5/8/09	MRG	PER IDOT REVIEW

LIGHTING INSTALLATION PLAN

PROPOSED IMPROVEMENTS FOR
BURNS ROAD WEST
FROM BURNING BUSH DRIVE
TO U.S. ROUTE 45/52

SECTION
03-00058-00-FP

DATE: 1/29/07	JOB NO. E05055
SCALE: HORZ.: 1"=40' VERT.: N/A	FILE NO.
DRAWN BY: MRG	SHEET
CHECKED BY: SRM	23
	41

P:\2005\ED05055A\dwg\ED05055-BASE-TOP0.dwg 5/11/2009 11:00:46 AM CDT

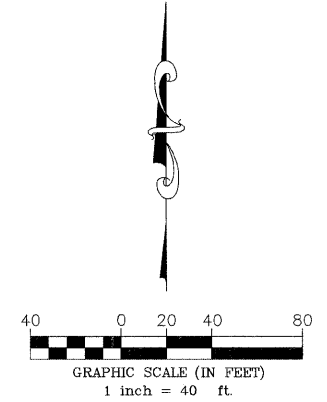
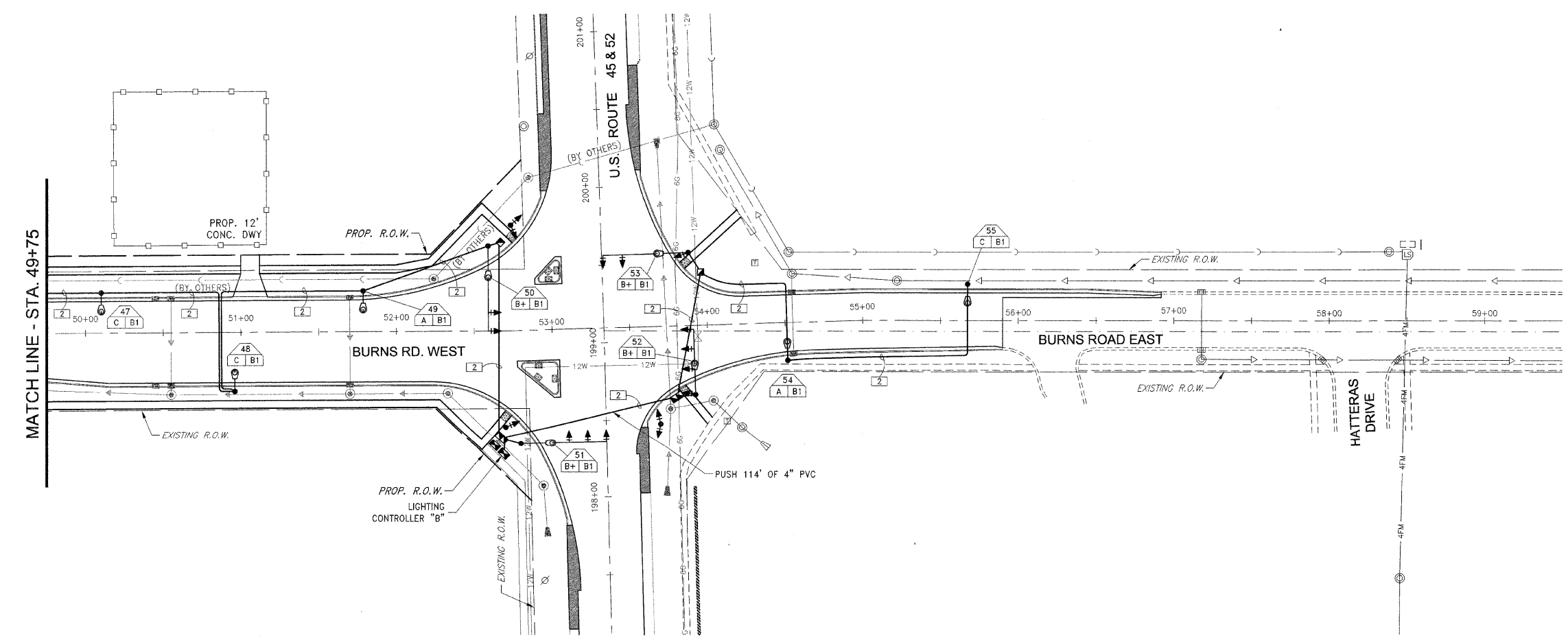
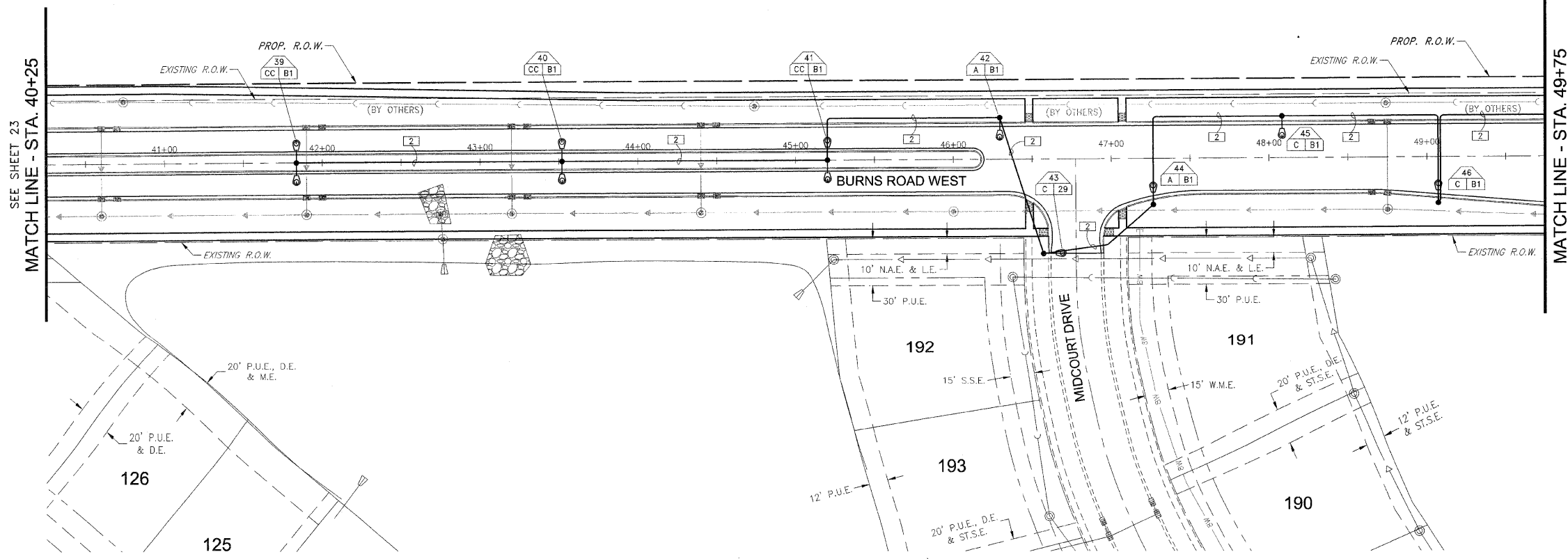

FAU R/F	SECTION	COUNTY	TOTAL SHEETS	SHEET NO.
*	**	KANKAKEE	41	24

CONTRACT NO. 87414
 FED. ROAD DIST. NO. ILLINOIS FED. AID PROJECT
 * BURNS ROAD WEST - FAU 6212
 ** 03-00058-00-FP

TYSON ENGINEERING, INC.
 CONSULTING CIVIL ENGINEERS
 DESIGN FIRM LICENSE # 164-001136
 367 SOUTH SCHUYLER AVENUE
 KANKAKEE, ILLINOIS 60901
 PHONE (815) 932-7406

This document and the ideas and designs incorporated herein, as an instrument of professional service, is the property of Tyson Engineering Inc. and is not to be used in whole or in part, for any other project without written authorization of Tyson Engineering Inc.
 Do not scale drawings. Use dimensions only. Contractor shall be responsible for verifying all dimensions.
 Information herein and herein is confidential.

REVISIONS			
NO.	DATE	BY	DESCRIPTION
1	3/12/07	MRG	PER IDOT REVIEW
2	4/13/07	MRG	PER IDOT REVIEW
3	4/9/09	MRG	PHASING
4	5/8/09	MRG	PER IDOT REVIEW

LIGHTING INSTALLATION PLAN

PROPOSED IMPROVEMENTS FOR
BURNS ROAD WEST
 FROM BURNING BUSH DRIVE
 TO U.S. ROUTE 45/52

SECTION 03-00058-00-FP	
DATE: 1/29/07	JOB NO. E05055
SCALE: HORZ.: 1"=40' VERT.: N/A	FILE NO.
DRAWN BY: MRG	SHEET 24
CHECKED BY: SRM	41

FALL PTE.	SECTION	COUNTY	TOTAL SHEETS	SHEET NO.
*	**	KANKAKEE	41	25

CONTRACT NO. 87414
 FED. ROAD DIST. NO. ILLINOIS FED. AID PROJECT
 * BURNS ROAD WEST - FAU 8212
 ** 03-00058-00-FP

TYSON ENGINEERING, INC.
 CONSULTING CIVIL ENGINEERS
 LAND SURVEYORS
 DESIGN FIRM LICENSE #184-001136
 367 SOUTH SCHUYLER AVENUE
 KANKAKEE, ILLINOIS 60901
 PHONE (815) 932-7406

This document and the ideas and designs incorporated herein, as an instrument of professional service, is the property of Tyson Engineering Inc. and is not to be used in whole or in part, for any other project without written authorization of Tyson Engineering Inc.
 Do not scale drawings. Use dimensions only.
 Contractor shall be responsible for verifying all dimensions.
 Information hereon and herein is confidential.

REVISIONS			
NO.	DATE	BY	DESCRIPTION
1	3/12/07	MRG	PER IDOT REVIEW
2	4/13/07	MRG	PER IDOT REVIEW
3	4/9/09	MRG	PHASING

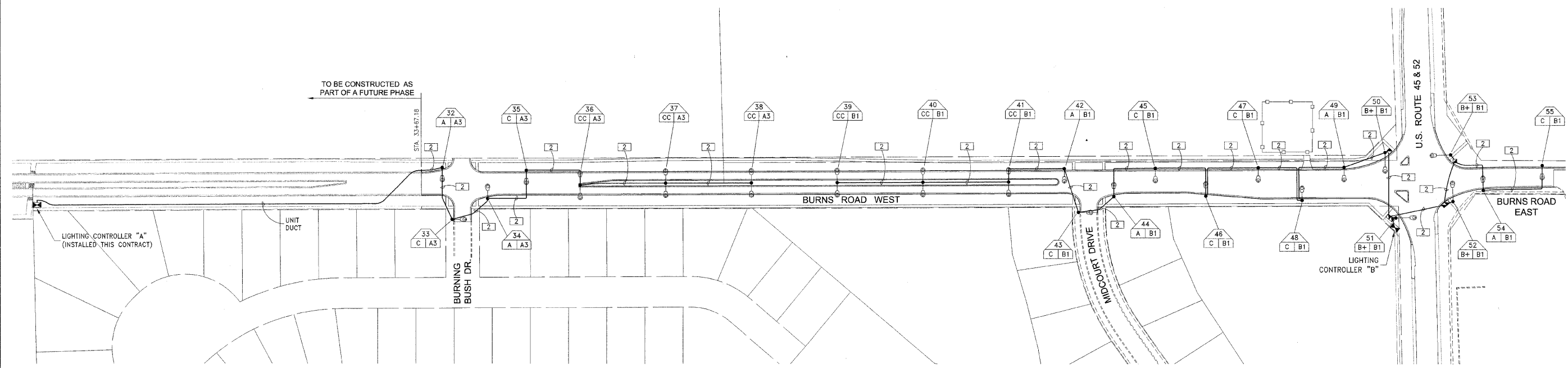

LUMINAIRE SCHEDULE							
SYMBOL	QTY	LABEL	ARRANGEMENT	DESCRIPTION	LAMP WATTAGE	ARM LENGTH	MOUNTING HEIGHT
●—○	6	A	SINGLE	HBS-250HPS-MC2	ONE (1) 250W	10'	33'
	4	B+	SINGLE*	HBM-400HPS-MC2	ONE (1) 400W	15'	45'
	8	C	SINGLE	HBS-150HPS-MC2	ONE (1) 150W	10'	33'
●—○—○	0	AA	BACK-BACK	HBS-250HPS-MC2	TWO (2) 250W	10'	33'
	6	CC	BACK-BACK	HBS-150HPS-MC2	TWO (2) 150W	10'	33'

*COMBINATION ARM ON TRAFFIC POLE

CONTROLLER: **A**
 VOLTAGE: 240/120V, 1 PHASE, 3 WIRE
 MAINS: 100A MAIN BREAKER
 CONTACTOR: 100A/2P
 22KAIC SERIES RATED
 MOUNTING: GROUND, 50"H X 34"W X 20"D (NOM)
 FEEDER: 1-1/4" C-3#5

CKT NO.	LOAD DESCRIPTION	C/B	LOAD VA	
			L1	L2
1	LTS: POLES 26,24,22,20,18	30A/2P	2520	2520
2	1 16,14,12,10,9,6,4,2	30A/2P	2515	2515
	1 15,13,11,8,7,5,3,1		2376	2376
3	LTS: POLES 27-38	30A/2P	2376	2376
4	-	-	-	-
5	-	-	-	-
6	-	-	-	-
TOTAL KVA PER PHASE			7.4	7.4
TOTAL (KVA)			14.8	
MAX AMPS			62	

CONTROLLER: **B**
 VOLTAGE: 240/120V, 1 PHASE, 3 WIRE
 MAINS: 60A MAIN BREAKER
 CONTACTOR: 60A/2P
 22KAIC SERIES RATED
 MOUNTING: GROUND, 50"H X 34"W X 20"D (NOM)
 FEEDER: 3/4" C-3#6

CKT NO.	LOAD DESCRIPTION	C/B	LOAD VA	
			L1	L2
1	LTS: POLES 51-55, 50-39	40A/2P	3168	3168
2	-	-	-	-
3	-	-	-	-
TOTAL KVA PER PHASE			3.2	3.2
TOTAL (KVA)			6.4	
MAX AMPS			27	

- GENERAL NOTES:**
- ALL LIGHTING FIXTURES ARE 240VAC.
 - ALL LAMPS ARE HIGH PRESSURE SODIUM.

WIRING SCHEDULE			
TAG	CONDUIT	LTG WIRE	GRD WIRE
1	2"	4#2	1#2
2	2"	2#4	1#4
UNIT DUCT		2#4	1#4

*NOT IN THIS PHASE

SYMBOL LEGEND

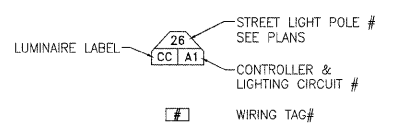

LIGHTING INSTALLATION DETAILS

PROPOSED IMPROVEMENTS FOR
BURNS ROAD WEST
 FROM BURNING BUSH DRIVE
 TO U.S. ROUTE 45/52

SECTION
 03-00058-00-FP

DATE: 1/29/07	JOB NO. E05055
SCALE: HORZ.: 1"=100' VERT.: N/A	FILE NO.
DRAWN BY: MRG	SHEET
CHECKED BY: SRM	25
	41

P:\2005\ED05055A.dwg E05055-BASE-TCPO.dwg 5/26/2009 10:21:46 AM CDT

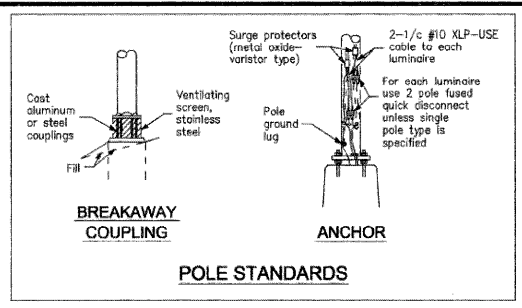
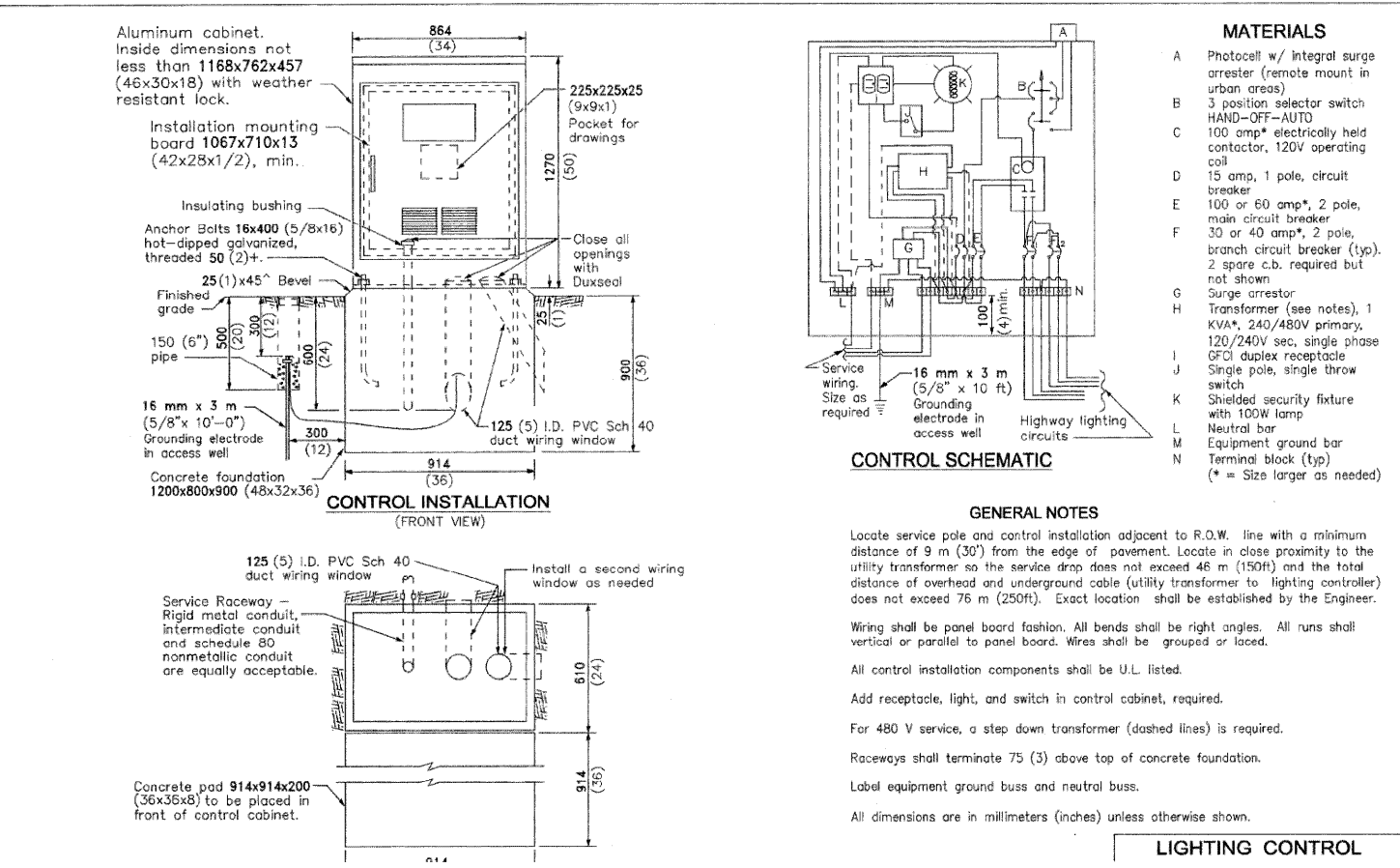
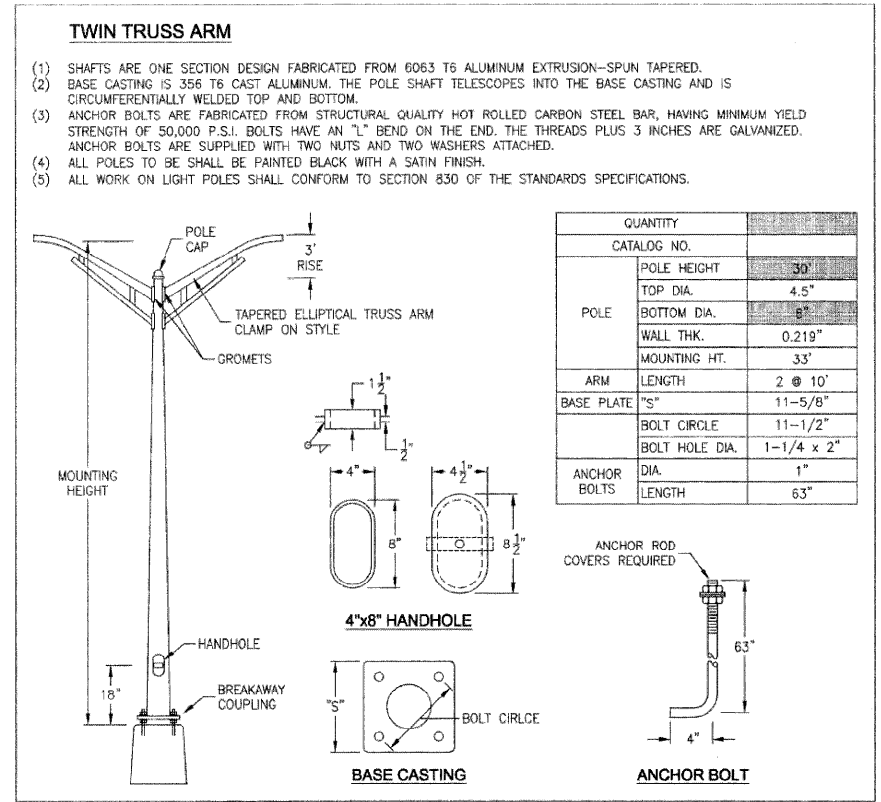
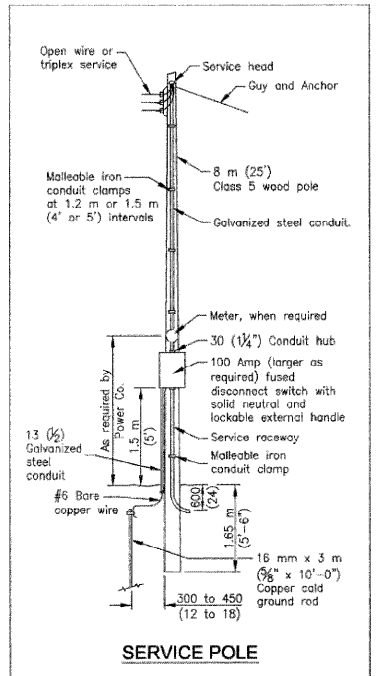
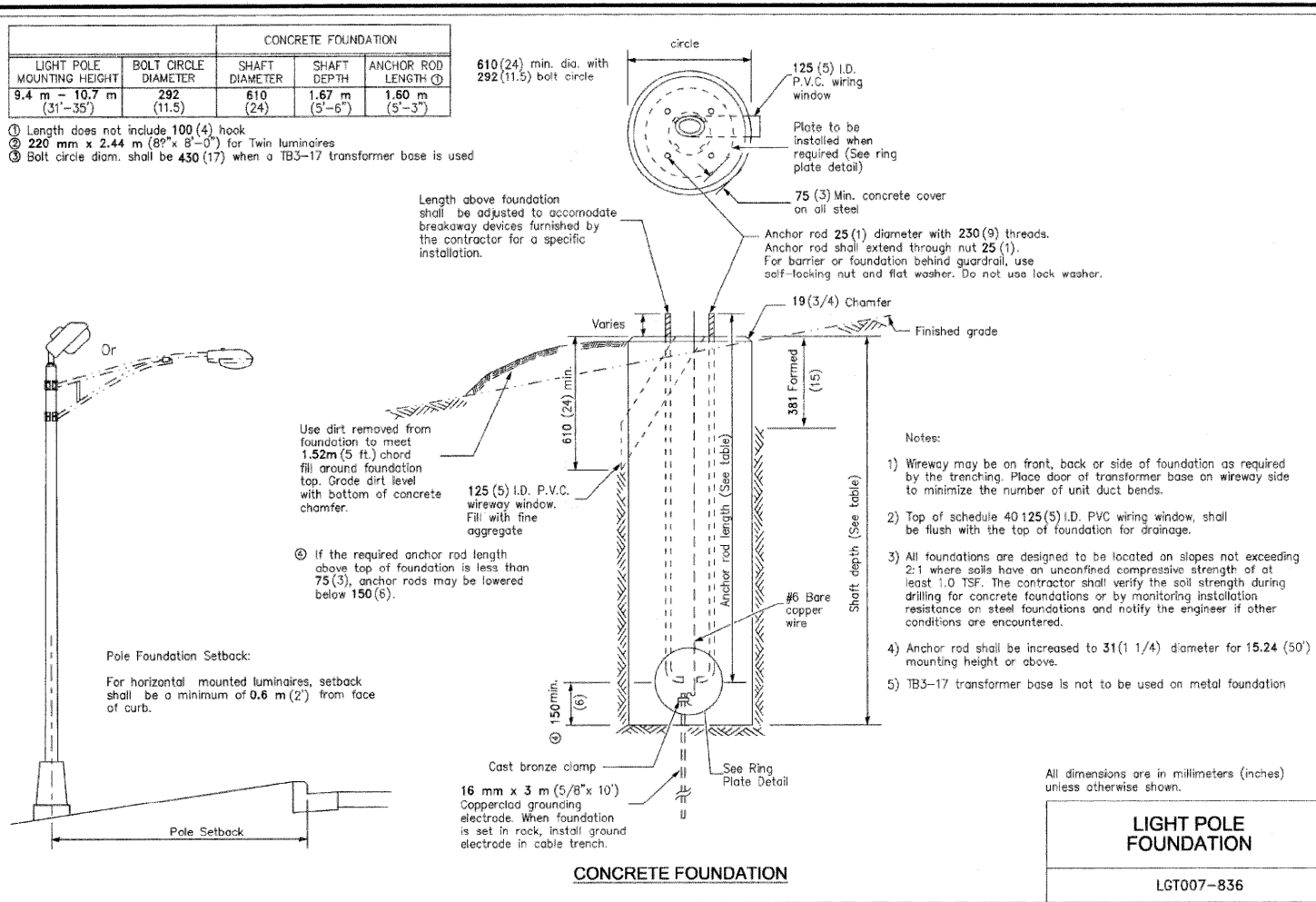

CONTRACT NO. 87414

FED. ROAD DIST. NO. ILLINOIS FED. AID PROJECT

* BURNS ROAD WEST - FAU 6212

** 03-00058-00-FP

TYSON ENGINEERING, INC.

CONSULTING CIVIL ENGINEERS
LAND SURVEYORS
DESIGN FIRM LICENSE #184-001136

367 SOUTH SCHUYLER AVENUE
KANKAKEE, ILLINOIS 60901
PHONE (815) 932-7406

This document and the ideas and designs incorporated herein, as an instrument of professional service, is the property of Tyson Engineering Inc. and is not to be used in whole or in part, for any other project without written authorization of Tyson Engineering Inc.

Do not scale drawings. Use dimensions only.

Contractor shall be responsible for verifying all dimensions.

Information herein and herein is confidential.

REVISIONS

NO.	DATE	BY	DESCRIPTION
1	3/12/07	MRG	PER IDOT REVIEW
2	4/13/07	MRG	PER IDOT REVIEW
3	4/9/09	MRG	PHASING
4	5/8/09	MRG	PER IDOT REVIEW

LIGHTING INSTALLATION DETAILS

PROPOSED IMPROVEMENTS FOR BURNS ROAD WEST FROM BURNING BUSH DRIVE TO U.S. ROUTE 45/52

SECTION 03-00058-00-FP

DATE: 1/29/07 JOB NO. E05055

SCALE: N/A FILE NO.

I:\030505A.dwg, E05055-BASE-TOP.dwg 6/1/2009 10:12:58 AM CDT

FAU R/L	SECTION	COUNTY	TOTAL SHEETS	SHEET NO.
*	**	KANKAKEE	41	27

CONTRACT NO. 87414
 FED. ROAD DIST. NO. ILLINOIS FED. AID PROJECT

* BURNS ROAD WEST - FAU 6212
 ** 03-0058-00-FP

TYSON ENGINEERING, INC.
 CONSULTING CIVIL ENGINEERS
 LAND SURVEYORS
 DESIGN FIRM LICENSE #184-001136
 367 SOUTH SCHUYLER AVENUE
 KANKAKEE, ILLINOIS 60901
 PHONE (815) 932-7406

This document and the ideas and designs incorporated herein, as an instrument of professional service, is the property of Tyson Engineering Inc. and is not to be used in whole or in part, for any other project without written authorization of Tyson Engineering Inc.

Do not scale drawings. Use dimensions only.
 Contractor shall be responsible for verifying all dimensions.

Information hereon and herein is confidential.

REVISIONS				
NO.	DATE	BY	DESCRIPTION	
1	3/12/07	MRG	PER IDOT REVIEW	
2	4/13/07	MRG	PER IDOT REVIEW	
3	4/9/09	MRG	PHASING	
4	5/8/09	MRG	PER IDOT REVIEW	

STRIPING AND SIGNAGE PLAN

PROPOSED IMPROVEMENTS FOR
BURNS ROAD WEST
 FROM BURNING BUSH DRIVE
 TO U.S. ROUTE 45/52

SECTION
 03-0058-00-FP

DATE: 1/29/07	JOB NO. E05055
SCALE: HORZ.: 1"=40' VERT.: N/A	FILE NO.
DRAWN BY: MRG	SHEET
CHECKED BY: SRM	27
	41

*NOTE: ALL CROSSWALKS SHALL BE LADDERS WITH 6" WHITE SIDEBARS AND 12" WHITE RUNGS AT 3' CENTERS.

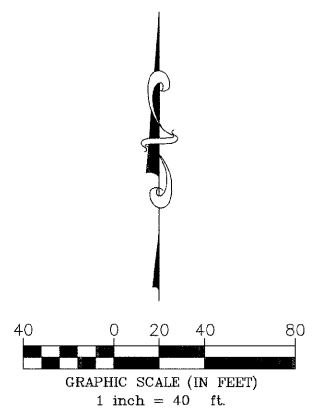
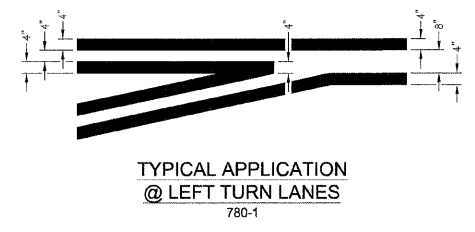
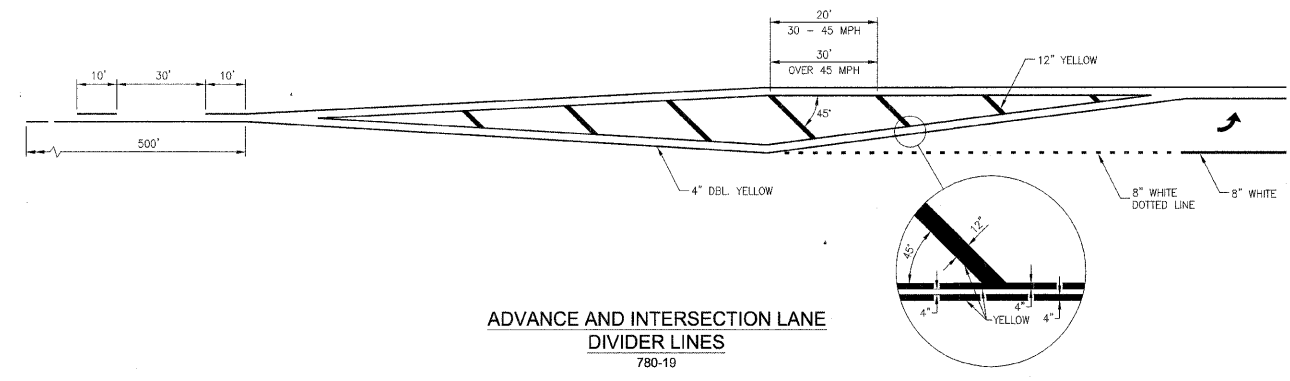
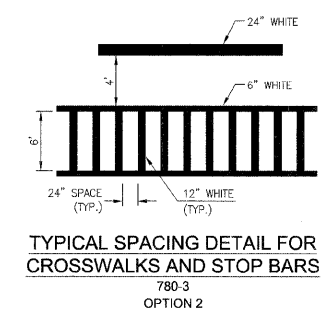
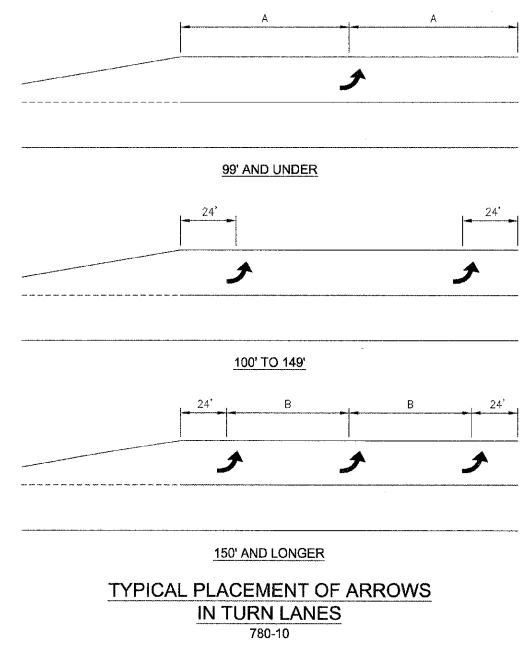
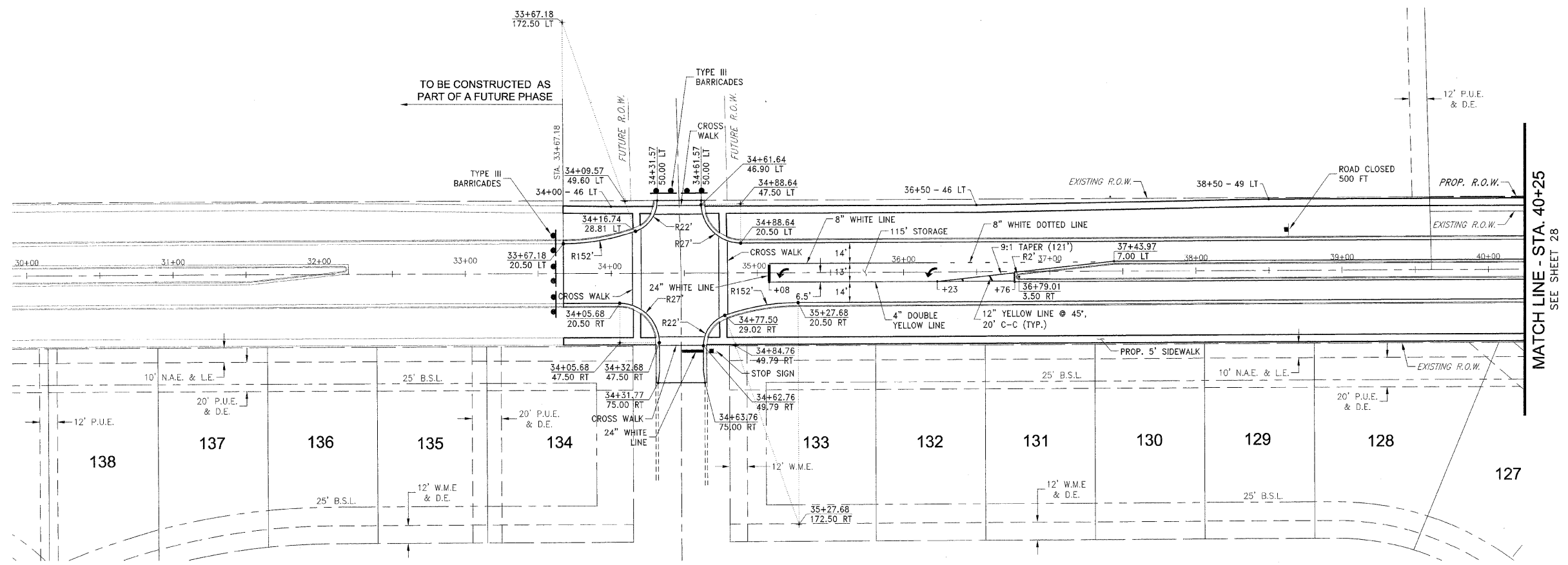

P:\2005\03055A.dwg\03055-BASE-TOPD.dwg 5/12/2009 8:27:07 AM CDT

F:\2005\EG05055A.dwg\EG05055-BASE-TOPO.dwg 5/12/2009 7:17:57 AM CDT

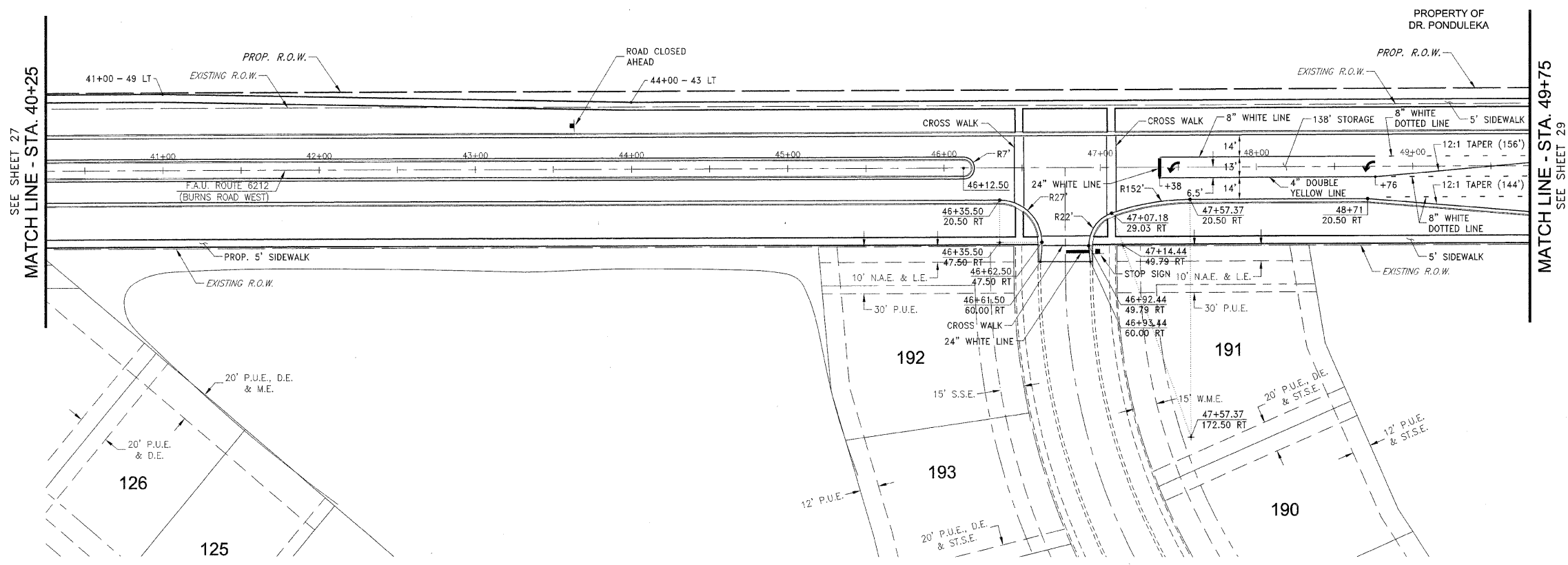

*NOTE: ALL CROSSWALKS SHALL BE LADDERS WITH 6\" WHITE SIDEBARS AND 12\" WHITE RUNGS AT 3' CENTERS.

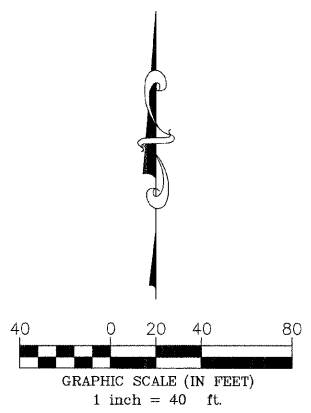

FAU. R.T.E.	SECTION	COUNTY	TOTAL SHEETS	SHEET NO.
*	**	KANKAKEE	41	28

CONTRACT NO. 87414
 FED. ROAD DIST. NO. ILLINOIS FED. AID PROJECT
 * BURNS ROAD WEST - FAU 6212
 ** 03-00058-00-FP

TYSON ENGINEERING, INC.
 CONSULTING CIVIL ENGINEERS
 LAND SURVEYORS
 DESIGN FIRM LICENSE #184-001136
 367 SOUTH SCHUYLER AVENUE
 KANKAKEE, ILLINOIS 60901
 PHONE (815) 932-7406

This document and the ideas and designs incorporated herein, as an instrument of professional service, is the property of Tyson Engineering Inc. and is not to be used in whole or in part, for any other project without written authorization of Tyson Engineering Inc.
 Do not scale drawings. Use dimensions only.
 Contractor shall be responsible for verifying all dimensions.
 Information hereon and herein is confidential.

REVISIONS				
NO.	DATE	BY	DESCRIPTION	
1	3/12/07	MRG	PER IDOT REVIEW	
2	4/13/07	MRG	PER IDOT REVIEW	
3	4/9/09	MRG	PHASING	
4	5/8/09	MRG	PER IDOT REVIEW	

STRIPING AND SIGNAGE PLAN

PROJECT:
**PROPOSED IMPROVEMENTS FOR
 BURNS ROAD WEST**
 FROM BURNING BUSH DRIVE
 TO U.S. ROUTE 45/52

SECTION
 03-00058-00-FP

DATE: 1/29/07	JOB NO. E05055
SCALE: HORZ.: 1"=40' VERT.: N/A	FILE NO.
DRAWN BY: MRG	SHEET
CHECKED BY: SRM	28
	41

F:\2005\EG05055A.dwg EG05055-BASE-TOP0.dwg 5/12/2009 7:17:57 AM CDT

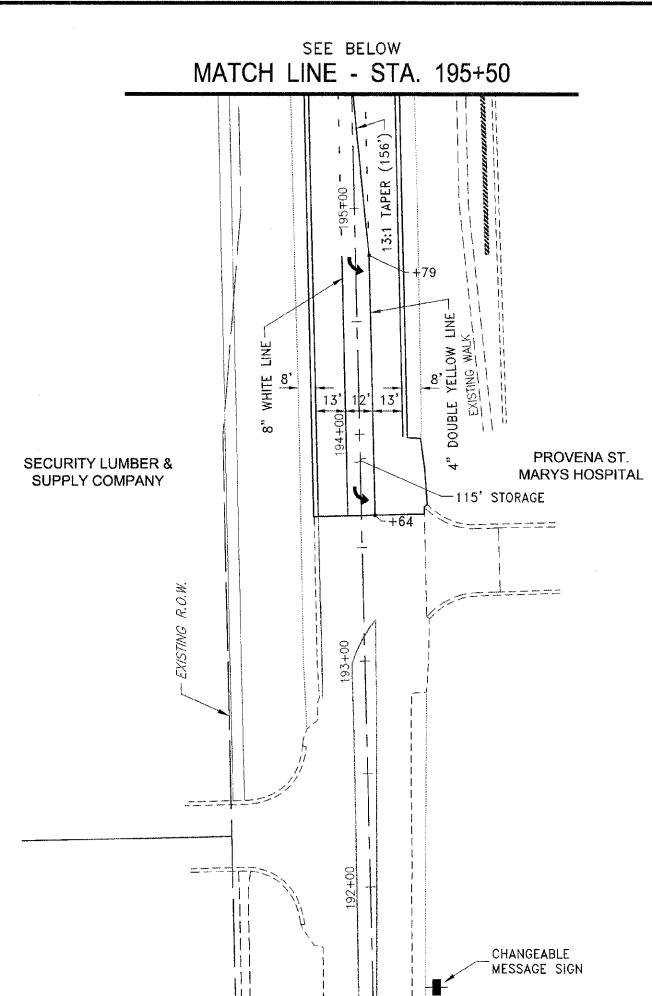
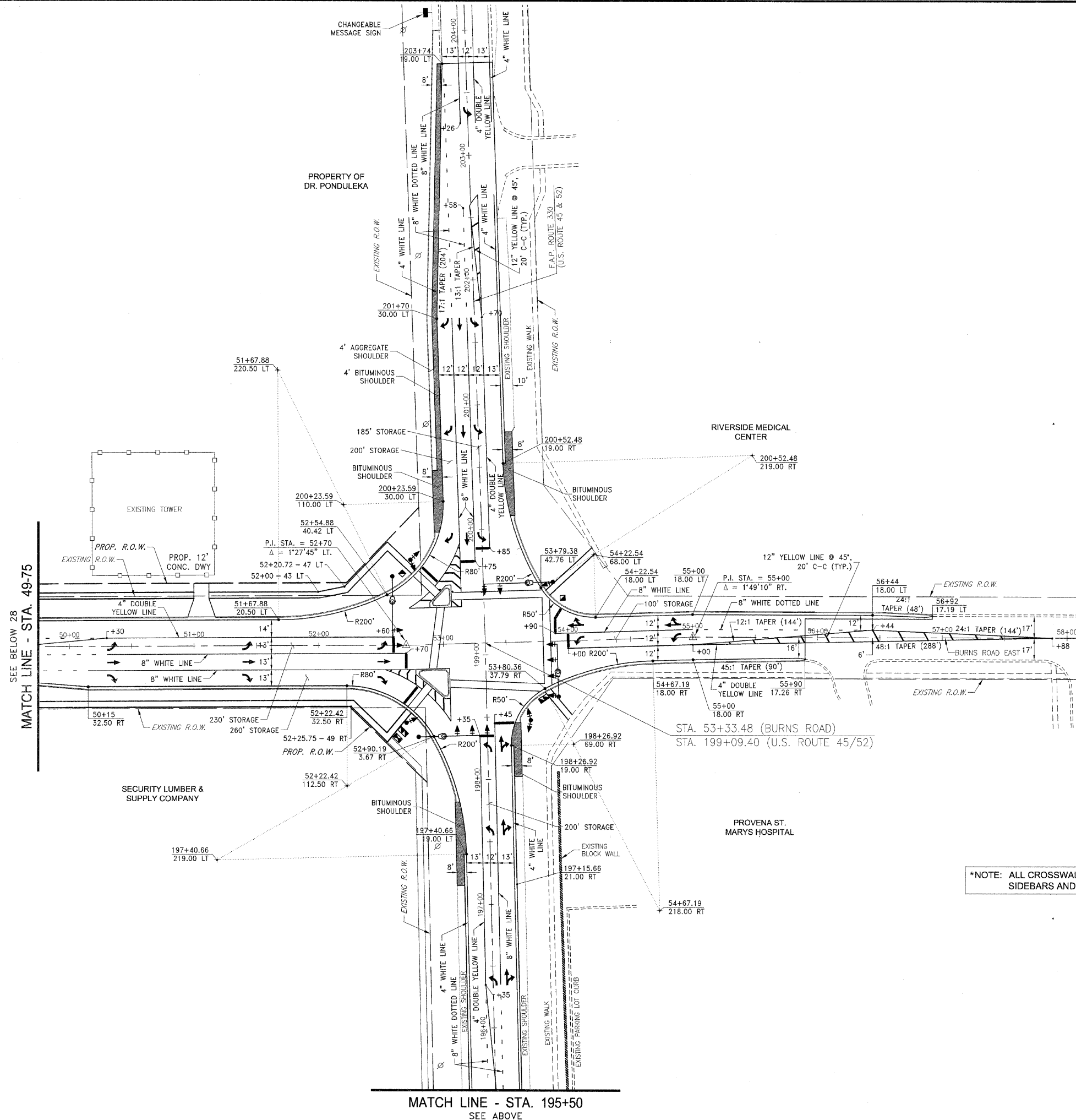

SEE BELOW
MATCH LINE - STA. 195+50

*NOTE: ALL CROSSWALKS SHALL BE LADDERS WITH 6\"/>

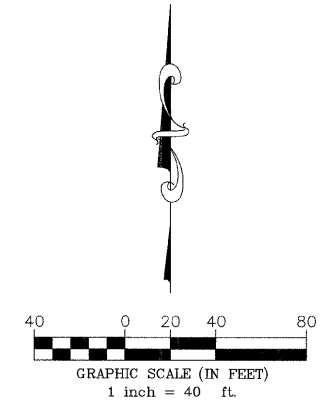

FAU. RTE.	SECTION	COUNTY	TOTAL SHEETS	SHEET NO.
*	**	KANKAKEE	41	29

CONTRACT NO. 87414

FED. ROAD DIST. NO. ILLINOIS FED. AID PROJECT

* BURNS ROAD WEST - FAU 6212

** 03-00058-00-FP

TYSON ENGINEERING, INC.
 CONSULTING CIVIL ENGINEERS
 LAND SURVEYORS
 DESIGN FIRM LICENSE #784-001136
 367 SOUTH SCHUYLER AVENUE
 KANKAKEE, ILLINOIS 60901
 PHONE (815) 932-7406

This document and the ideas and designs incorporated herein, as an instrument of professional service, is the property of Tyson Engineering Inc. and is not to be used in whole or in part, for any other project without written authorization of Tyson Engineering Inc.
 Do not scale drawings. Use dimensions only.
 Contractor shall be responsible for verifying all dimensions.
 Information herein and herein is confidential.

REVISIONS			
NO.	DATE	BY	DESCRIPTION
1	3/12/07	MRG	PER IDOT REVIEW
2	4/13/07	MRG	PER IDOT REVIEW
3	4/9/09	MRG	PHASING
4	5/8/09	MRG	PER IDOT REVIEW

STRIPING AND SIGNAGE PLAN

PROPOSED IMPROVEMENTS FOR
BURNS ROAD WEST
 FROM BURNING BUSH DRIVE
 TO U.S. ROUTE 45/52

SECTION
03-00058-00-FP

DATE: 1/29/07	JOB NO. E05055
SCALE: HORZ.: 1"=40' VERT.: N/A	FILE NO.
DRAWN BY: MRG	SHEET
CHECKED BY: SRM	29
	41

P:\2005\ED05055A\dwg\ED05055-BASE-TOPG.dwg 5/12/2009 7:25:42 AM CDT

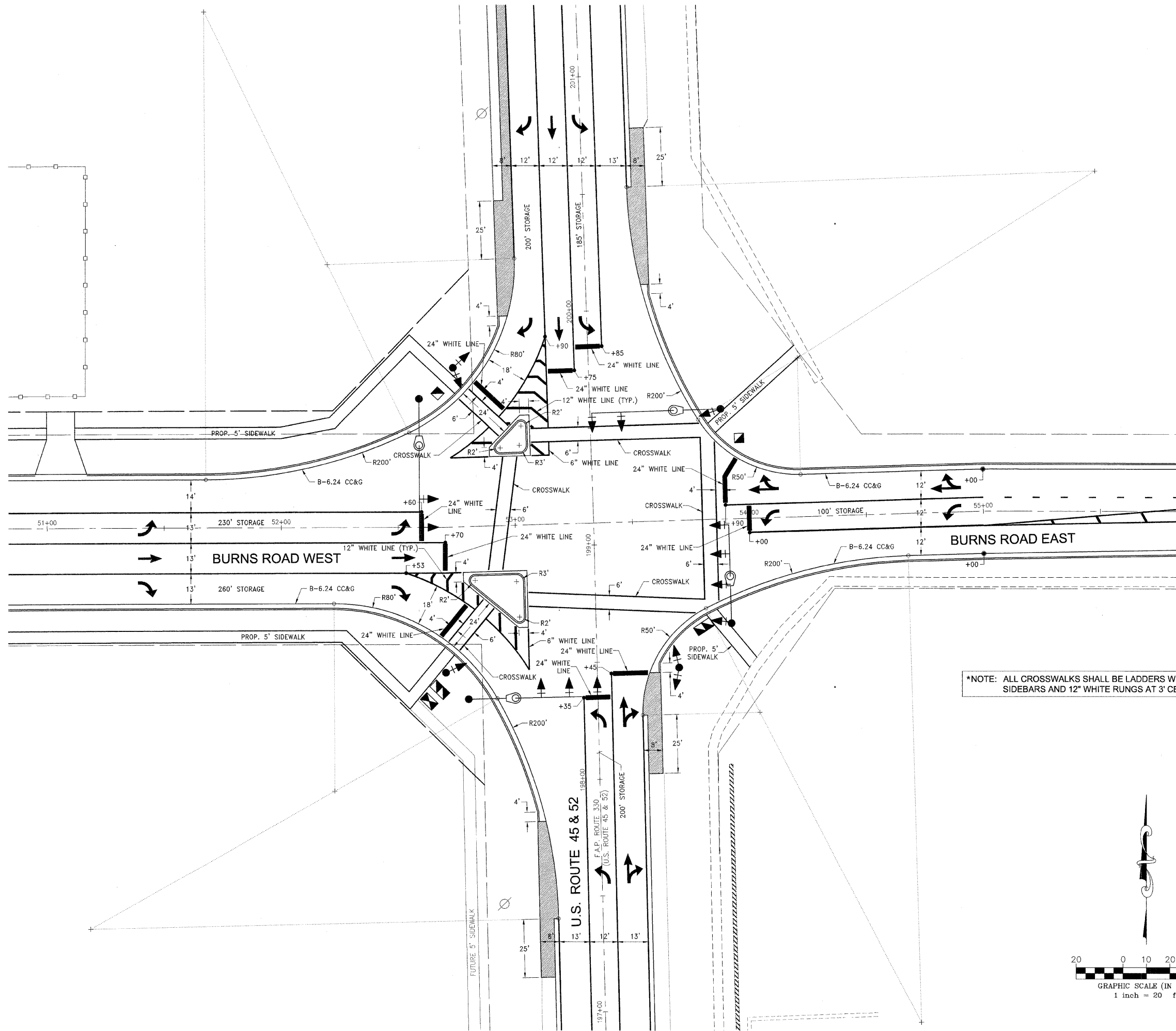

*NOTE: ALL CROSSWALKS SHALL BE LADDERS WITH 6" WHITE SIDEBARS AND 12" WHITE RUNGS AT 3' CENTERS.

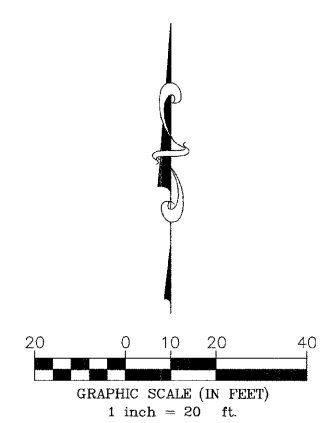

FAU NO.	SECTION	COUNTY	TOTAL SHEETS	SHEET NO.
*	**	KANKAKEE	41	30

CONTRACT NO. 87414
 FED. ROAD DIST. NO. ILLINOIS FED. AID PROJECT
 * BURNS ROAD WEST - FAU 6212
 ** 03-00058-00-FP

TYSON ENGINEERING, INC.
 CONSULTING CIVIL ENGINEERS
 LAND SURVEYORS
 DESIGN FIRM LICENSE #84-001136
 367 SOUTH SCHUYLER AVENUE
 KANKAKEE, ILLINOIS 60901
 PHONE (815) 932-7406

This document and the ideas and designs incorporated herein, as an instrument of professional service, is the property of Tyson Engineering Inc. and is not to be used in whole or in part, for any other project without written authorization of Tyson Engineering Inc.
 Do not scale drawings. Use dimensions only.
 Contractor shall be responsible for verifying all dimensions.
 Information hereon and herein is confidential.

REVISIONS			
NO.	DATE	BY	DESCRIPTION
1	3/12/07	MRG	PER IDOT REVIEW
2	4/13/07	MRG	PER IDOT REVIEW
3	4/9/09	MRG	PHASING
4	5/8/09	MRG	PER IDOT REVIEW

INTERSECTION DETAIL

PROJECT:
**PROPOSED IMPROVEMENTS FOR
 BURNS ROAD WEST**
 FROM BURNING BUSH DRIVE
 TO U.S. ROUTE 45/52

SECTION
 03-00058-00-FP

DATE:	1/29/07	JOB NO.	E05055
SCALE:	HORZ.: 1"=20' VERT.: N/A	FILE NO.	
DRAWN BY:	MRG	SHEET	30
CHECKED BY:	SRM		41

P:\2005\EG05055A.dwg\EG05055-BASE-TOPD.dwg 5/12/2009 8:01:31 AM CDT

EROSION CONTROL LEGEND			
■	NEW INLET		
●	NEW MANHOLE		
▼	NEW FLARED END SECTION		
□	INLET AND PIPE PROTECTION		
C	CULVERT INLET PROTECTION		
S	PERIMETER EROSION BARRIER		
▨	RIP-RAP		

FAU. RTE.	SECTION	COUNTY	TOTAL SHEETS	SHEET NO.
*	**	KANKAKEE	41	31

CONTRACT NO. 87414

FED. ROAD DIST. NO. ILLINOIS FED. AID PROJECT
 * BURNS ROAD WEST - FAU 6212
 ** 03-00058-00-FP

TYSON ENGINEERING, INC.
 CONSULTING CIVIL ENGINEERS
 LAND SURVEYORS
 DESIGN FIRM LICENSE #184-001136
 367 SOUTH SCHUYLER AVENUE
 KANKAKEE, ILLINOIS 60901
 PHONE (815) 932-7406

This document and the ideas and designs incorporated herein, as an instrument of professional service, is the property of Tyson Engineering Inc. and is not to be used in whole or in part, for any other project without written authorization of Tyson Engineering Inc.
 Do not scale drawings. Use dimensions only.
 Contractor shall be responsible for verifying all dimensions.
 Information herein and herein is confidential.

REVISIONS			
NO.	DATE	BY	DESCRIPTION
1	3/12/07	MRG	PER IDOT REVIEW
2	4/13/07	MRG	PER IDOT REVIEW
3	4/9/09	MRG	PHASING
4	5/8/09	MRG	PER IDOT REVIEW

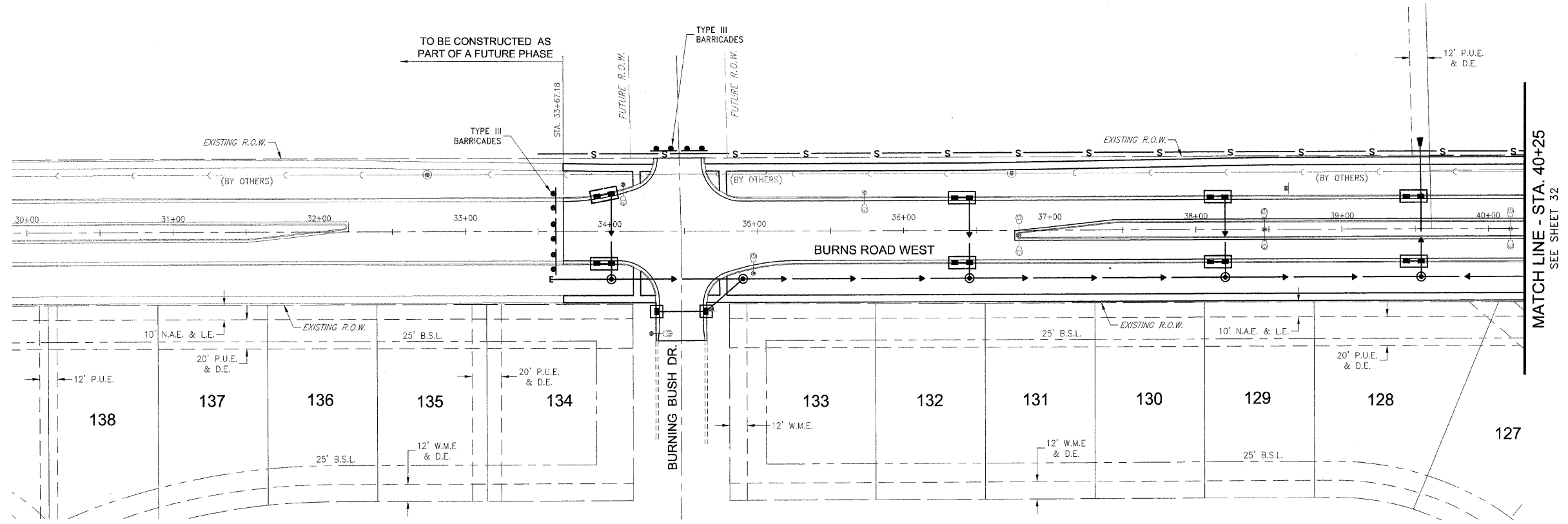

MATCH LINE - STA. 40+25
SEE SHEET 32

EROSION CONTROL PLAN

PROPOSED IMPROVEMENTS FOR
BURNS ROAD WEST
 FROM BURNING BUSH DRIVE
 TO U.S. ROUTE 45/52

SECTION
03-00058-00-FP

DATE:	1/29/07	JOB NO.	E05055
SCALE:	HORZ.: 1"=40' VERT.: N/A	FILE NO.	
DRAWN BY:	MRG	SHEET	31
CHECKED BY:	SRM		41

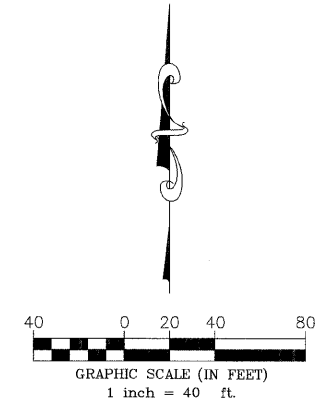

P:\2005\E05055A\dwg\E05055-BASE-TOPG.dwg 5/12/2009 8:01:31 AM CDT

EROSION CONTROL LEGEND

- NEW INLET
- NEW MANHOLE
- ▼ NEW FLARED END SECTION
- INLET AND PIPE PROTECTION
- C CULVERT INLET PROTECTION
- PERIMETER EROSION BARRIER
- ▨ RIP-RAP

FAU RITE	SECTION	COUNTY	TOTAL SHEETS	SHEET NO.
*	**	KANKAKEE	41	32

CONTRACT NO. 87414
 FED. ROAD DIST. NO. ILLINOIS FED. AID PROJECT
 * BURNS ROAD WEST - FAU 6212
 ** 03-00058-00-FP

TYSON ENGINEERING, INC.
 CONSULTING CIVIL ENGINEERS
 LAND SURVEYORS
 DESIGN FIRM LICENSE #184-001136
 367 SOUTH SCHUYLER AVENUE
 KANKAKEE, ILLINOIS 60901
 PHONE (815) 932-7406

This document and the ideas and designs incorporated herein, as an instrument of professional service, is the property of Tyson Engineering Inc. and is not to be used in whole or in part, for any other project without written authorization of Tyson Engineering Inc.
 Do not scale drawings. Use dimensions only.
 Contractor shall be responsible for verifying all dimensions.
 Information hereon and herein is confidential.

REVISIONS

NO.	DATE	BY	DESCRIPTION
1	3/12/07	MRG	PER IDOT REVIEW
2	4/13/07	MRG	PER IDOT REVIEW
3	4/9/09	MRG	PHASING
4	5/8/09	MRG	PER IDOT REVIEW

EROSION CONTROL PLAN

PROPOSED IMPROVEMENTS FOR
BURNS ROAD WEST
 FROM BURNING BUSH DRIVE
 TO U.S. ROUTE 45/52

SECTION
 03-00058-00-FP

DATE:	1/29/07	JOB NO.	E05055
SCALE:	HORZ.: 1"=40' VERT.: N/A	FILE NO.	
DRAWN BY:	MRG	SHEET	32
CHECKED BY:	SRM		41

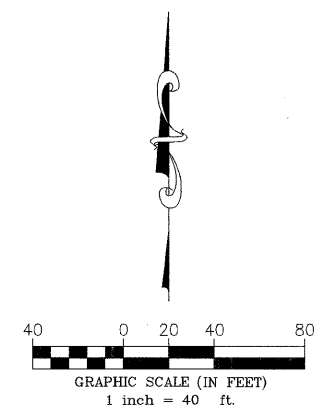
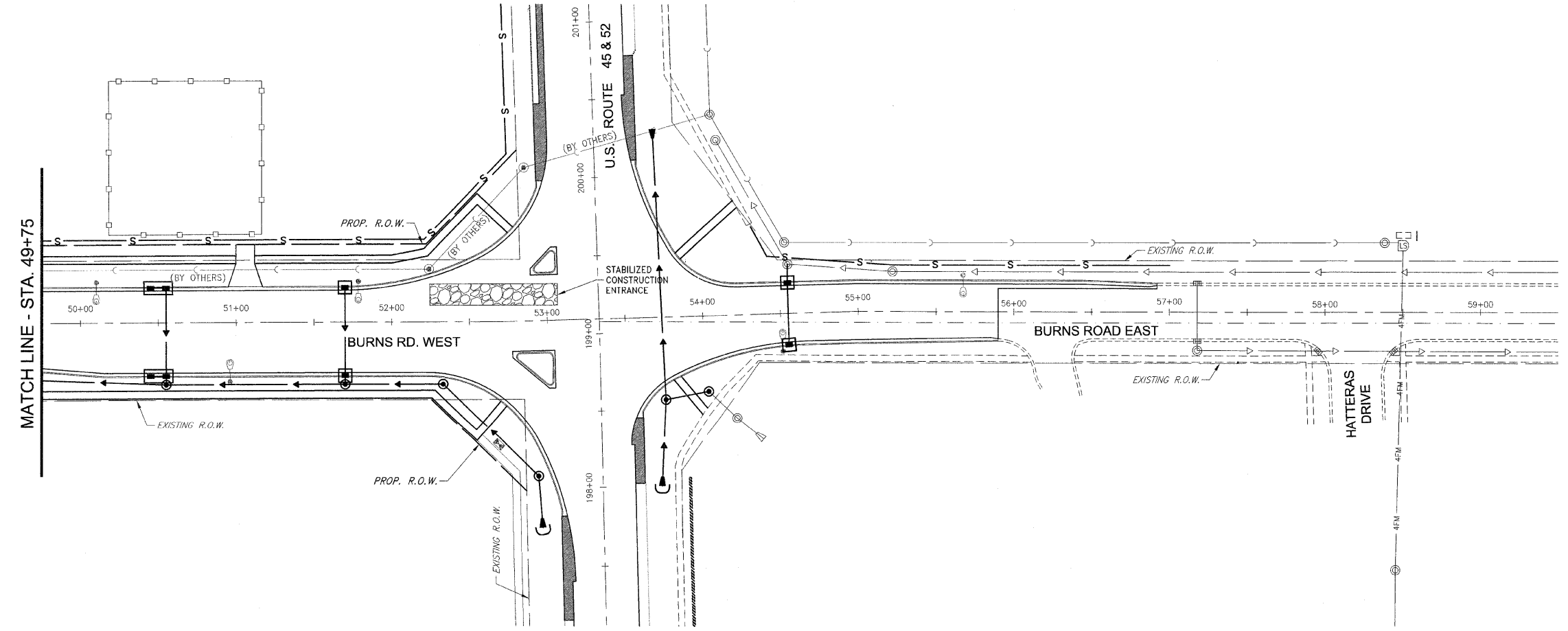
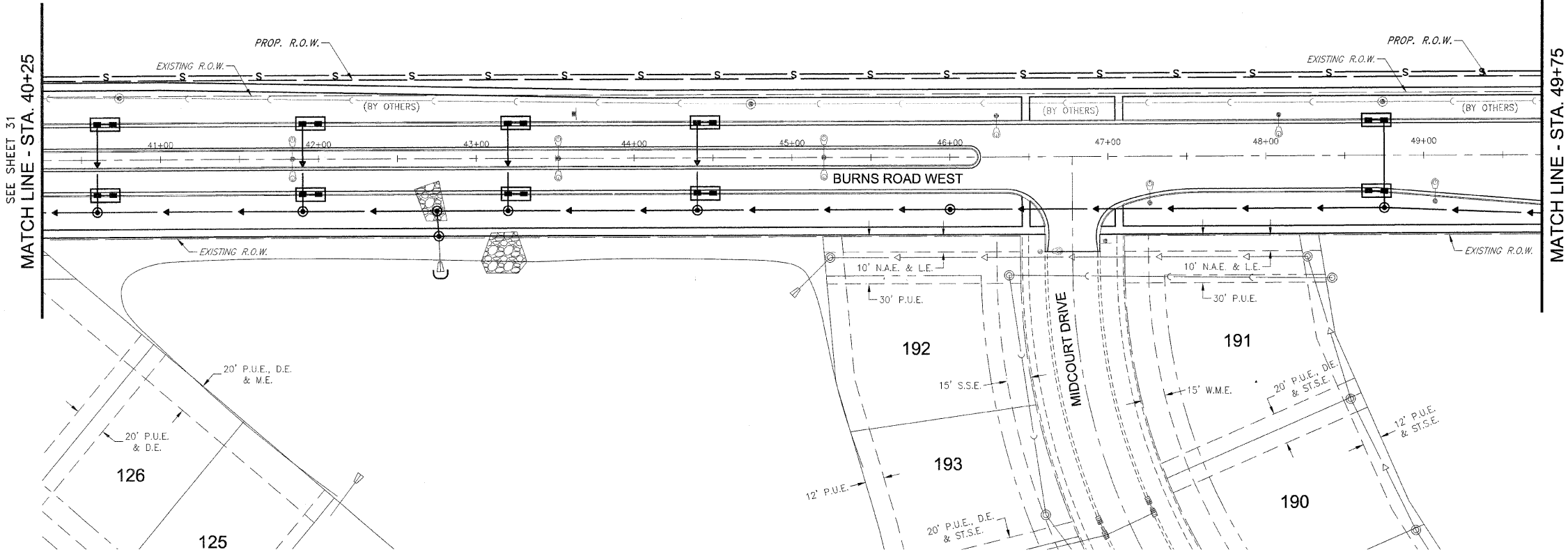

P:\A\2005\EG05055A.dwg\EG05055-BASE-TOPG.dwg 5/12/2009 8:01:31 AM CDT

EROSION CONTROL LEGEND			
■	NEW INLET		
●	NEW MANHOLE		
▼	NEW FLARED END SECTION		
□	INLET AND PIPE PROTECTION		
C	CULVERT INLET PROTECTION		
S	PERIMETER EROSION BARRIER		
▨	RIP-RAP		

FAU. RFE.	SECTION	COUNTY	TOTAL SHEETS	SHEET NO.
*	**	KANKAKEE	41	33
CONTRACT NO. B7414				
FED. ROAD DIST. NO. ILLINOIS FED. AID PROJECT				
* BURNS ROAD WEST - FAU 6212				
** 03-00058-00-FP				

TYSON ENGINEERING, INC.
CONSULTING CIVIL ENGINEERS
LAND SURVEYORS
DESIGN FIRM LICENSE #184-001136
367 SOUTH SCHUYLER AVENUE
KANKAKEE, ILLINOIS 60901
PHONE (815) 932-7406

This document and the ideas and designs incorporated herein, as an instrument of professional service, is the property of Tyson Engineering Inc. and is not to be used in whole or in part, for any other project without written authorization of Tyson Engineering Inc.
Do not scale drawings. Use dimensions only.
Contractor shall be responsible for verifying all dimensions.
Information hereon and herein is confidential.

REVISIONS			
NO.	DATE	BY	DESCRIPTION
1	3/12/07	MRG	PER IDOT REVIEW
2	4/13/07	MRG	PER IDOT REVIEW
3	4/9/09	MRG	PHASING
4	5/8/09	MRG	PER IDOT REVIEW

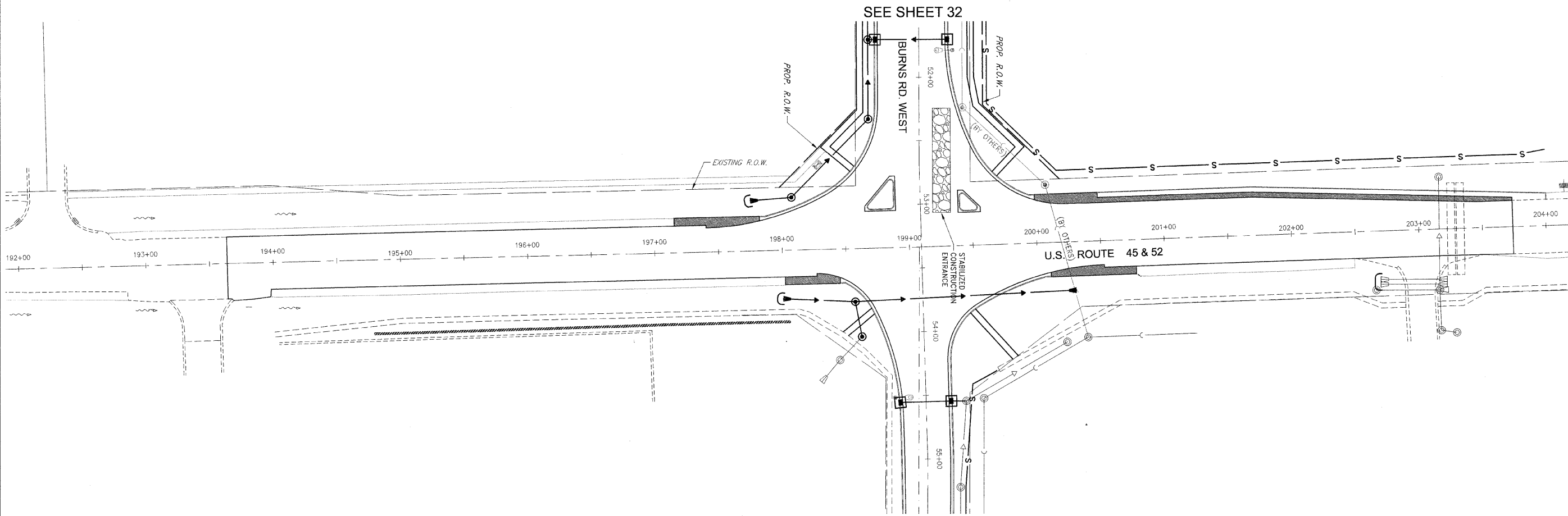

EROSION CONTROL PLAN

PROPOSED IMPROVEMENTS FOR
BURNS ROAD WEST
FROM BURNING BUSH DRIVE
TO U.S. ROUTE 45/52

SECTION 03-00058-00-FP	
DATE: 1/29/07	JOB NO. E05055
SCALE: HORZ.: 1"=40' VERT.: N/A	FILE NO.
DRAWN BY: MRG	SHEET
CHECKED BY: SRM	33
	41

P:\2005\E05055A\dwg\E05055-XS101-10x5.dwg 4/9/2009 11:58:54 AM CDT

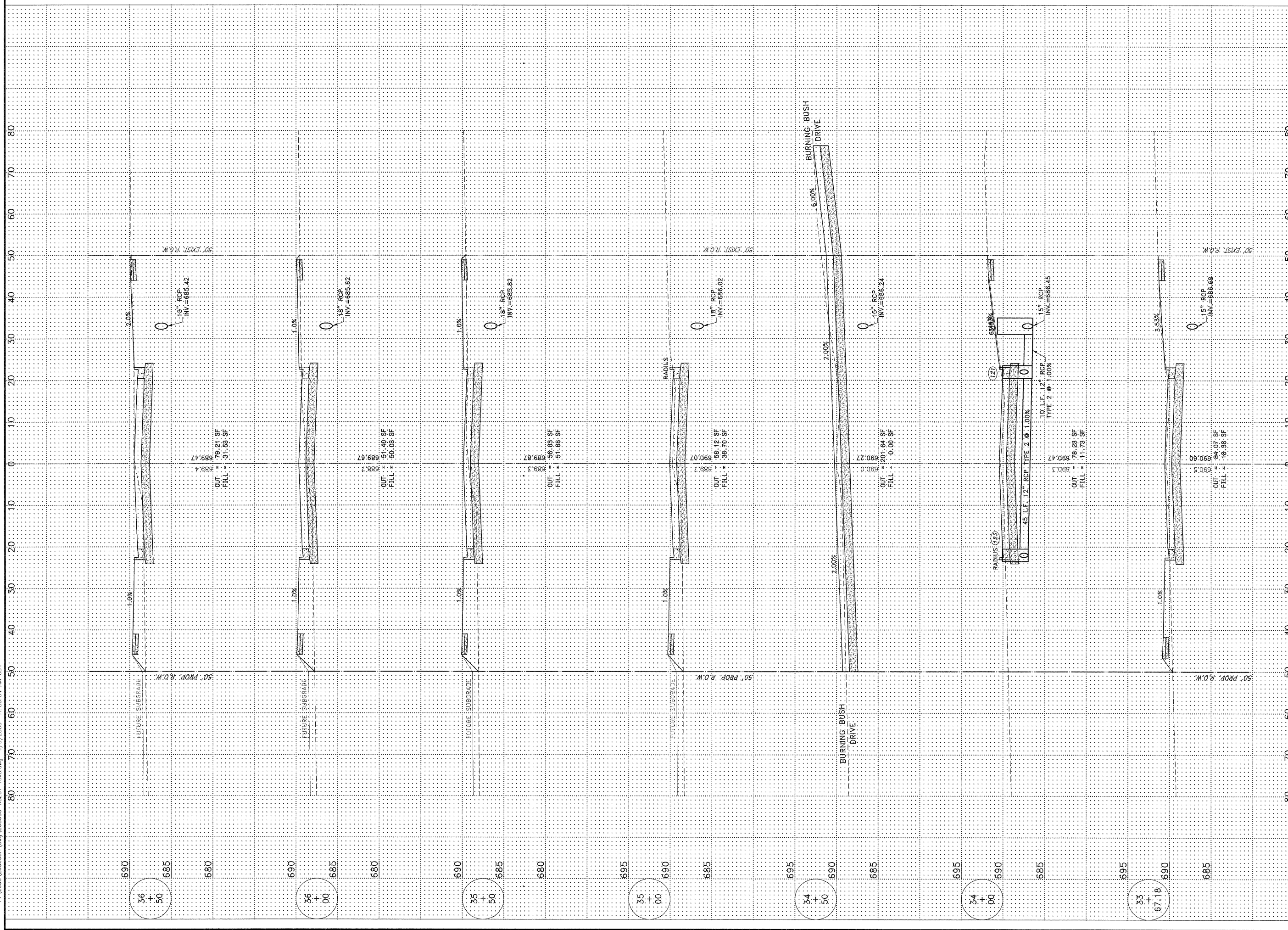

FULL SHEET	SECTION	COUNTY	TOTAL SHEETS	SHEET NO.
*	**	KANKAKEE	41	34
CONTRACT NO. 87414				
FED. ROAD DIST. NO.	ILLINOIS	FED. AID PROJECT		
* BURNS ROAD WEST - FAU 6212				
** 03-00058-00-FP				

TYSON ENGINEERING, INC.
 CONSULTING CIVIL ENGINEERS
 PLANNING AND SURVEYING
 DESIGN FIRM LICENSE #164-001136
 367 SOUTH SCHUYLER AVENUE
 KANKAKEE, ILLINOIS 60901
 PHONE (815) 932-7406

This document and the ideas and designs incorporated herein, as an instrument of professional service, is the property of Tyson Engineering Inc. and is not to be used in whole or in part, for any other project without written authorization of Tyson Engineering Inc.
 Do not scale drawings. Use dimensions only.
 Contractor shall be responsible for verifying all dimensions.
 Information hereon and herein is confidential.

REVISIONS			
NO.	DATE	BY	DESCRIPTION
1	3/12/07	MRC	PER IDOT REVIEW
3	4/9/09	MRC	PHASING

BURNS ROAD WEST
 CROSS SECTION
 STA. 33+67.18 TO STA. 36+50

PROPOSED IMPROVEMENTS FOR
BURNS ROAD WEST
 FROM BURNING BUSH DRIVE
 TO U.S. ROUTE 45/52

SECTION 03-00058-00-FP	
DATE: 1/29/07	JOB NO. E05055
SCALE: HORZ.: 1"=10' VERT.: 1"=5'	FILE NO.
DRAWN BY: MRC	SHEET
CHECKED BY: SRM	34
	41

P:\2005\ED0505A\dwg\ED0505-XSECT-10x5.dwg 4/9/2009 11:59:54 AM CDT

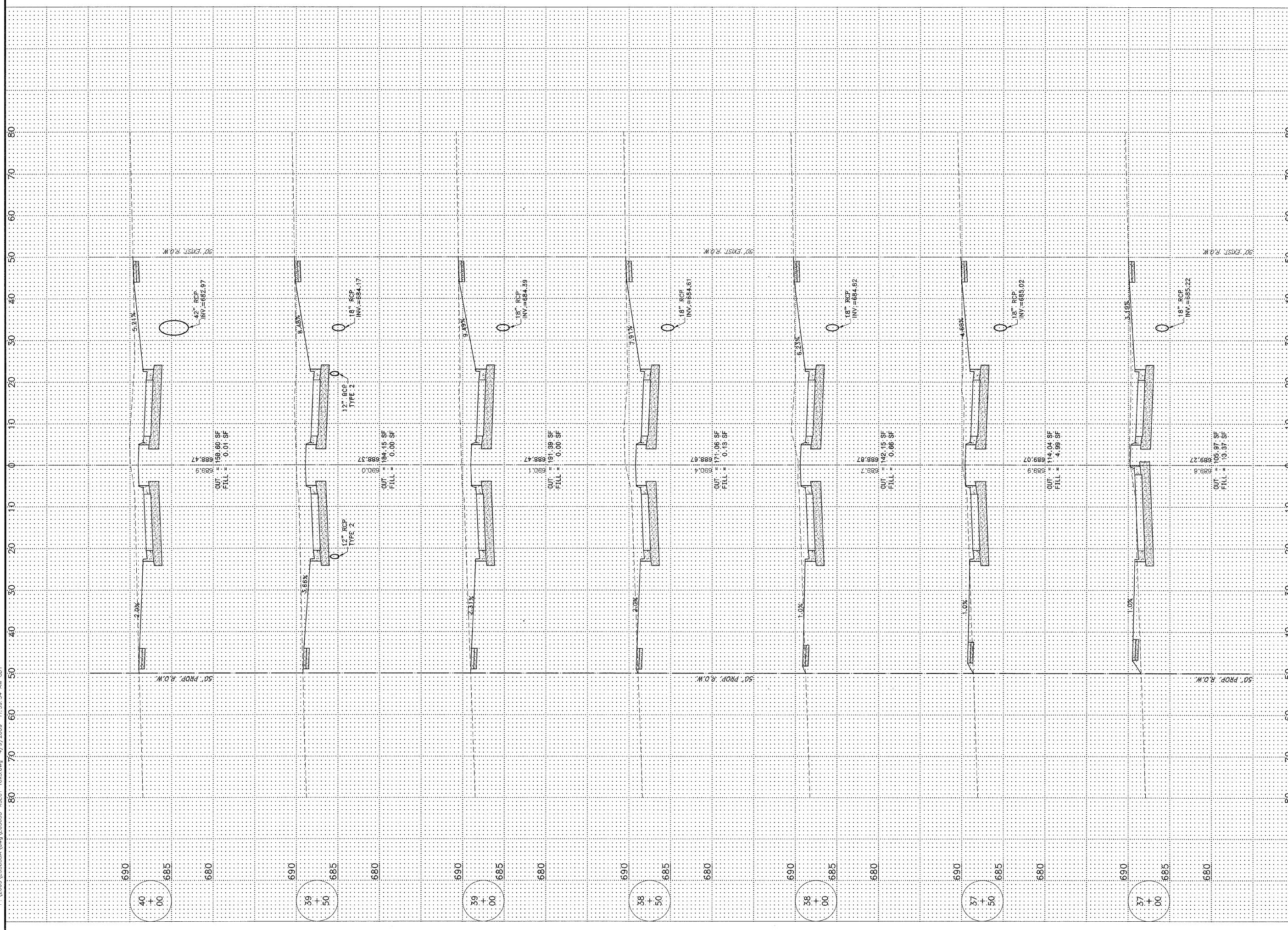

FAU RITE	SECTION	COUNTY	TOTAL SHEETS	SHEET NO.
**	KANKAKEE	ILLINOIS	41	35

CONTRACT NO. 87414
 FED. ROAD DIST. NO. ILLINOIS FED. AID PROJECT
 * BURNS ROAD WEST - FAU 6212
 ** 03-00058-00-FP

TYSON ENGINEERING, INC.
 CONSULTING CIVIL ENGINEERS
 LAND SURVEYORS
 DESIGN FIRM LICENSE #161-001136
 367 SOUTH SCHUYLER AVENUE
 KANKAKEE, ILLINOIS 60901
 PHONE (815) 932-7406

This document and the ideas and designs incorporated herein, as an instrument of professional service, is the property of Tyson Engineering Inc. and is not to be used in whole or in part, for any other project without written authorization of Tyson Engineering Inc.
 Do not scale drawings. Use dimensions only.
 Contractor shall be responsible for verifying all dimensions.
 Information hereon and herein is confidential.

REVISIONS				
NO.	DATE	BY	DESCRIPTION	
1	3/12/07	MRG	PER IDOT REVIEW	
3	4/9/09	MRG	PHASING	

BURNS ROAD WEST
 CROSS SECTION
 STA. 37+00 TO STA. 40+00

PROPOSED IMPROVEMENTS FOR
BURNS ROAD WEST
 FROM BURNING BUSH DRIVE
 TO U.S. ROUTE 45/52

SECTION
 03-00058-00-FP

DATE:	1/29/07	JOB NO.	E05055
SCALE:	HORZ.: 1"=10' VERT.: 1"=5'	FILE NO.	
DRAWN BY:	MRG	SHEET	35
CHECKED BY:	SRM		41

P:\2005\ED05055A\DWG\ED05055-XSECT-10x5.dwg 4/9/2009 11:59:54 AM CDT

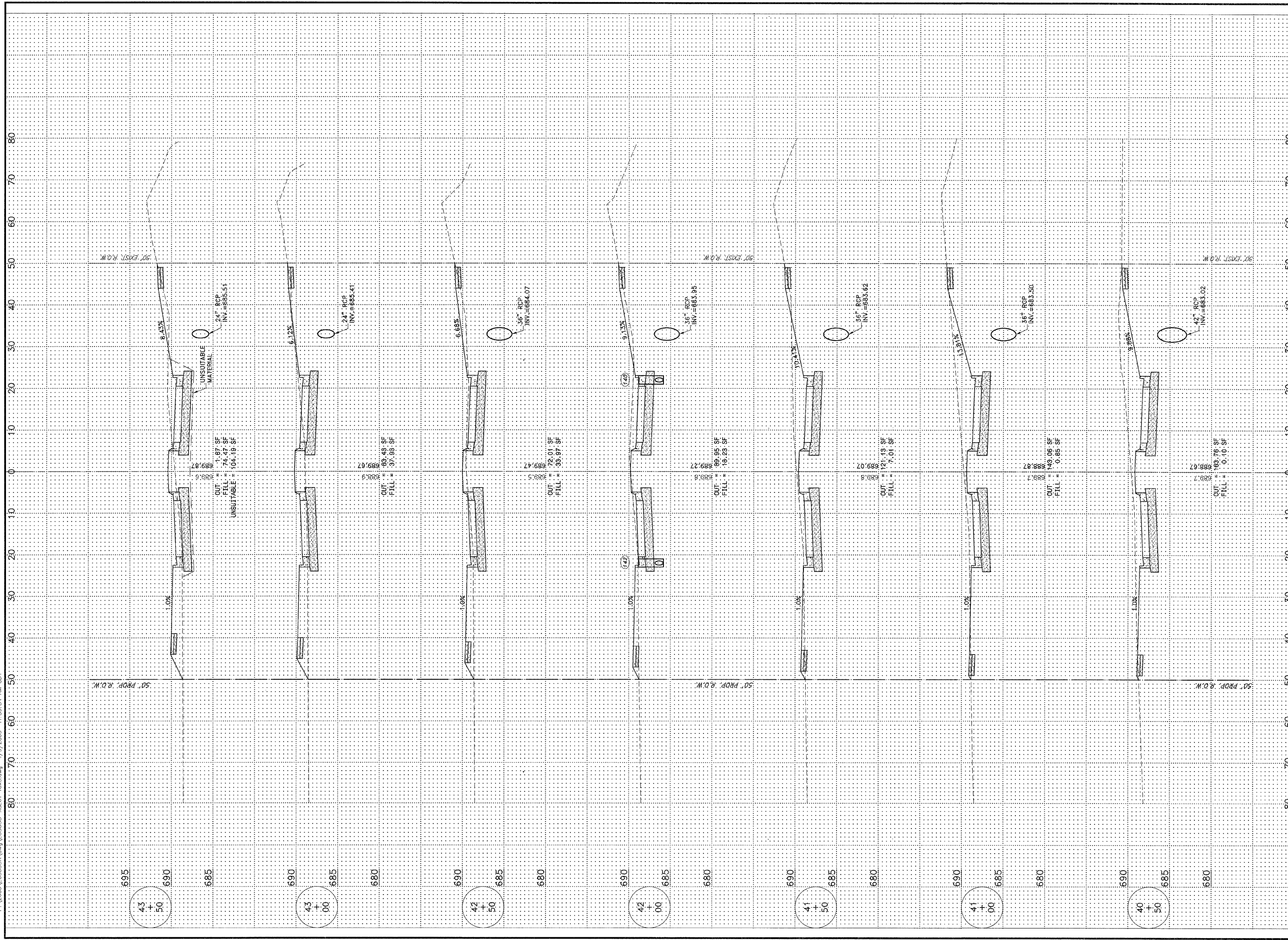

P:_2005\105055A.dwg E05055-XSEC1-10x5.dwg 4/9/2009 11:59:54 AM CDT

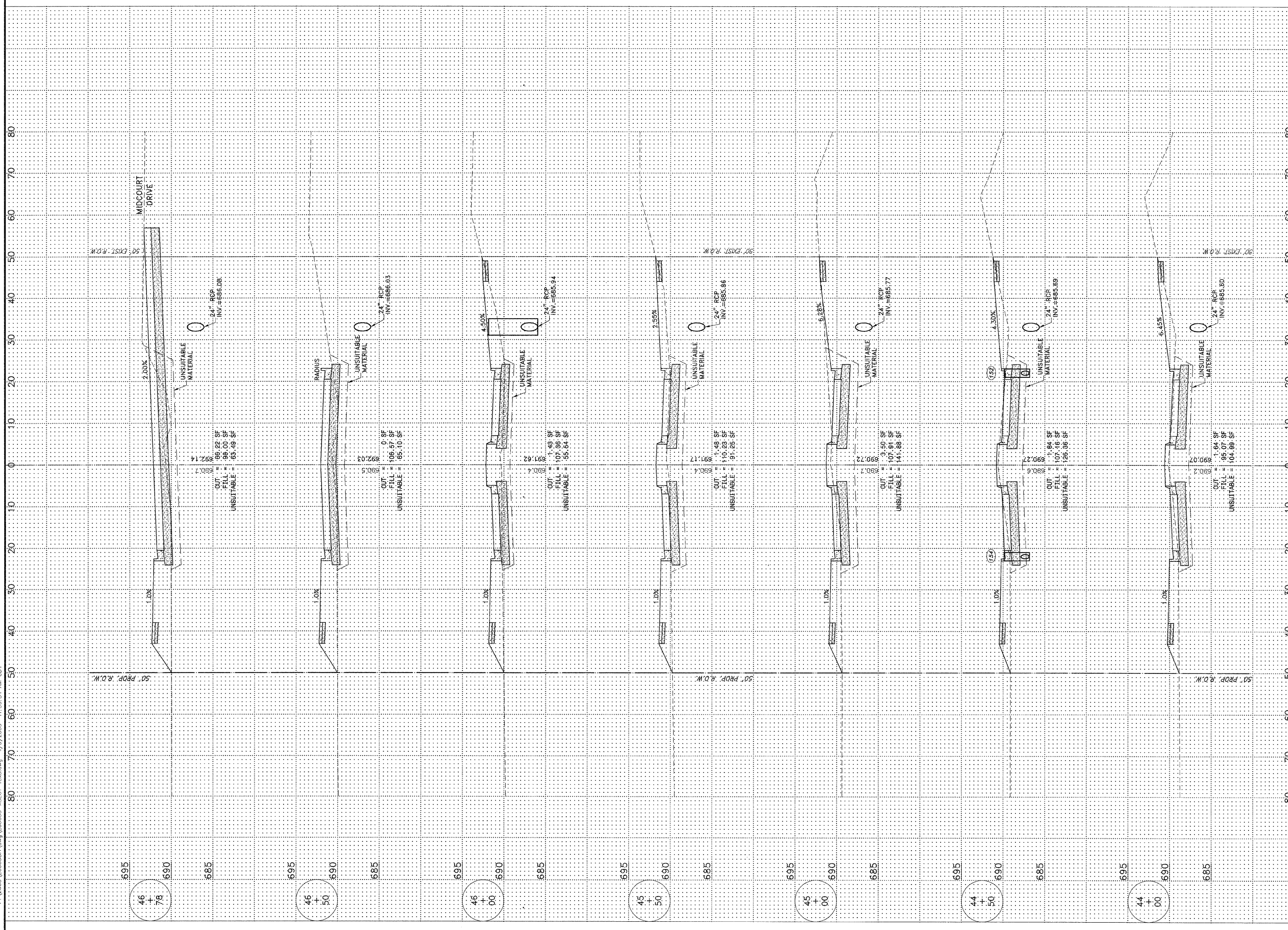

FALL	SECTION	COUNTY	TOTAL SHEETS	SHEET NO.
03	03-00058-00-FP	KANKAKEE	41	37

CONTRACT NO. 87414
 FEDERAL DIST. NO. ILLINOIS
 FEDERAL AID PROJECT
 * BURNS ROAD WEST - FAU 6212
 ** 03-00058-00-FP

TYSON ENGINEERING, INC.
 CONSULTING CIVIL ENGINEERS AND SURVEYORS
 DESIGN FIRM LICENSE #161-001136
 367 SOUTH SCHUYLER AVENUE
 KANKAKEE, ILLINOIS 60901
 PHONE (815) 932-7406

This document and the ideas and designs incorporated herein, are an instrument of professional service, it is the property of Tyson Engineering Inc. and is not to be used in whole or in part, for any other project without written authorization of Tyson Engineering Inc.
 Do not scale drawings. Use dimensions only.
 Contractor shall be responsible for verifying all dimensions.
 Information herein and herein is confidential.

NO.	DATE	BY	DESCRIPTION
1	3/12/07	MRG	PER IDOT REVIEW
3	4/9/09	MRG	PHASING

BURNS ROAD WEST
 CROSS SECTION
 STA. 44+00 TO STA. 46+78

PROPOSED IMPROVEMENTS FOR
BURNS ROAD WEST
 FROM BURNING BUSH DRIVE
 TO U.S. ROUTE 45/52

SECTION
 03-00058-00-FP

DATE:	1/29/07	JOB NO.	E05055
SCALE:	HORZ.: 1"=10' VERT.: 1"=5'	FILE NO.	
DRAWN BY:	MRG	SHEET	37
CHECKED BY:	SRM		41

P:\2005\E05055A\dwg\E05055-XSECT-10x5.dwg 4/9/2009 11:59:54 AM GDT

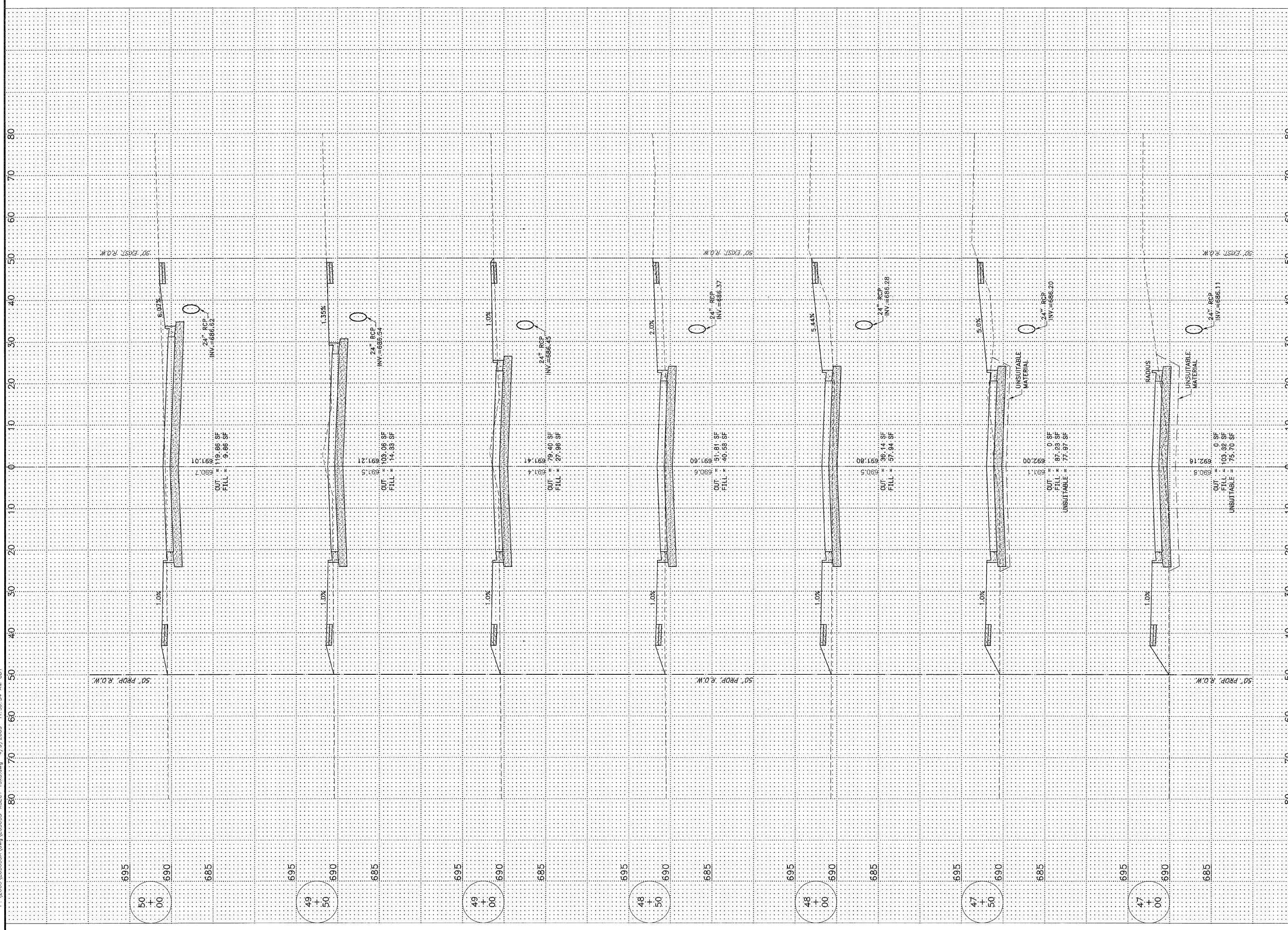

FAU RE	SECTION	COUNTY	TOTAL SHEETS
*	**	KANKAKEE	41
CONTRACT NO. 87414			
FED. ROAD DIST. NO. ILLINOIS FED. AID PROJECT			
* BURNS ROAD WEST - FAU 6212			
** 03-00058-00-FP			

TYSON ENGINEERING, INC.
 CONSULTING CIVIL ENGINEERS AND SURVEYORS
 DESIGN FIRM LICENSE #164-001136
 367 SOUTH SCHUYLER AVENUE
 KANKAKEE, ILLINOIS 60901
 PHONE (815) 932-7406

This document and the ideas and designs incorporated herein, as an instrument of professional service, is the property of Tyson Engineering Inc. and is not to be used in whole or in part, for any other project without written authorization of Tyson Engineering Inc.

Do not scale drawings. Use dimensions only. Contractor shall be responsible for verifying all dimensions.

Information herein and herein is confidential.

REVISIONS			
NO.	DATE	BY	DESCRIPTION
1	3/12/07	MRG	PER IDOT REVIEW
3	4/9/09	MRG	PHASING

BURNS ROAD WEST
 CROSS SECTION
 STA. 47+00 TO STA. 50+00

PROPOSED IMPROVEMENTS FOR
BURNS ROAD WEST
 FROM BURNING BUSH DRIVE
 TO U.S. ROUTE 45/52

SECTION 03-00058-00-FP	
DATE: 1/29/07	JOB NO. E05055
SCALE: HORIZ.: 1"=10' VERT.: 1"=5'	FILE NO.
DRAWN BY: MRG	SHEET 38
CHECKED BY: SRM	41

P:\2005\E05055A\dwg\E05055-XSECT-10-5.dwg 4/9/2009 1:17:02 PM QDT

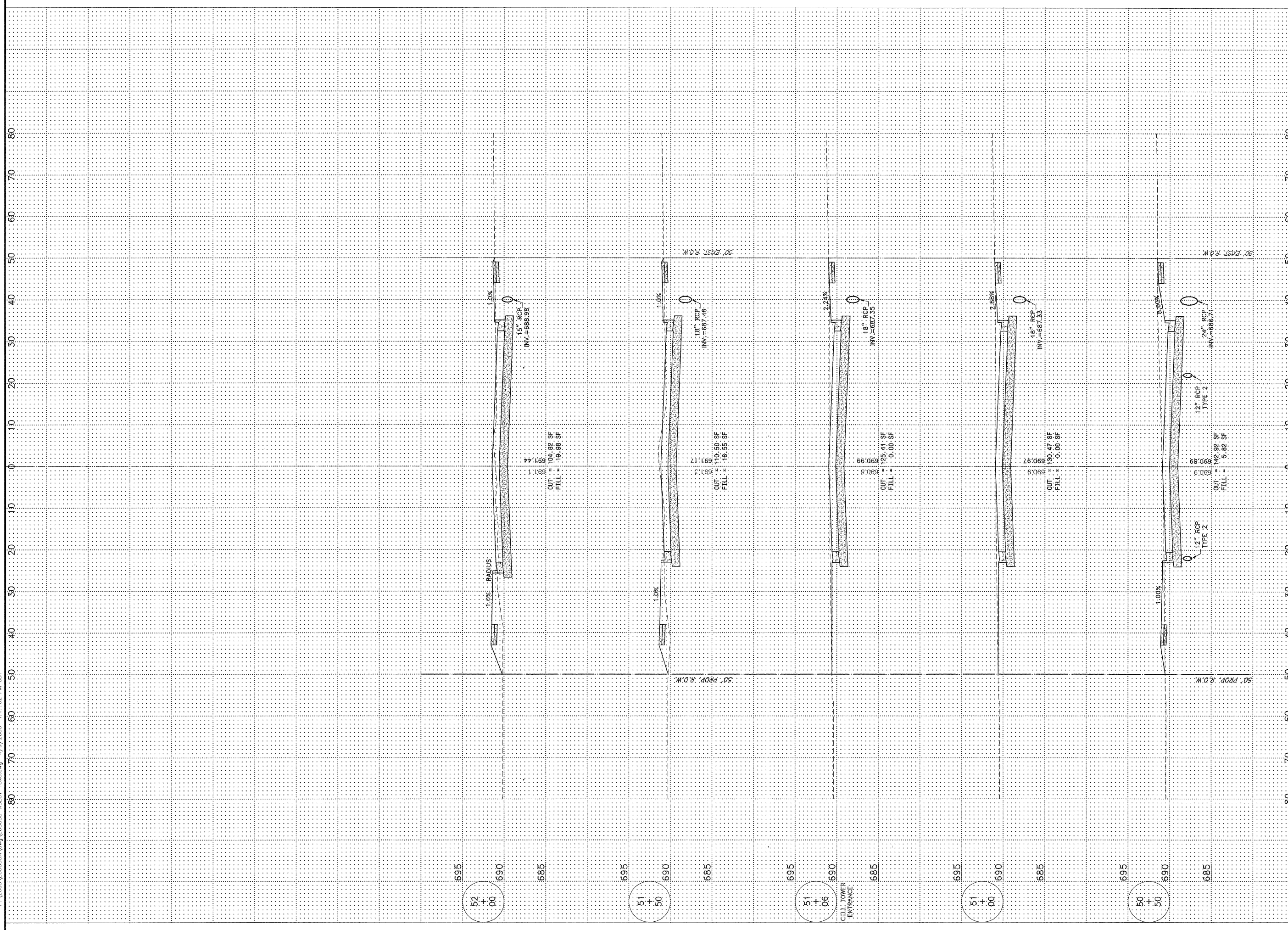

FAU R/E	SECTION	COUNTY	TOTAL SHEETS	SHEET NO.
*	**	KANKAKEE	41	39
CONTRACT NO. 87414				
FED. ROAD DIST. NO. ILLINOIS FED. AID PROJECT				
* BURNS ROAD WEST - FAU 6212				
** 03-00058-00-FP				
TYSON ENGINEERING, INC. CONSULTING CIVIL ENGINEERS AND SURVEYORS DESIGN FIRM LICENSE #181-001136 367 SOUTH SCHUYLER AVENUE KANKAKEE, ILLINOIS 60901 PHONE (815) 932-7406				
This document and the ideas and designs incorporated herein, as an instrument of professional service, is the property of Tyson Engineering Inc. and is not to be used in whole or in part, for any other project without written authorization of Tyson Engineering Inc. Do not scale drawings. Use dimensions only. Contractor shall be responsible for verifying all dimensions. Information herein and herein is confidential.				
REVISIONS				
NO.	DATE	BY	DESCRIPTION	
1	3/12/07	MRG	PER IDOT REVIEW	
3	4/9/09	MRG	PHASING	
BURNS ROAD WEST CROSS SECTION STA. 50+50 TO STA. 52+00				
PROPOSED IMPROVEMENTS FOR BURNS ROAD WEST FROM BURNING BUSH DRIVE TO U.S. ROUTE 45/52				
SECTION 03-00058-00-FP				
DATE: 1/29/07		JOB NO. E05055		
SCALE: HORIZ.: 1"=10'		FILE NO.		
VERT.: 1"=5'		DRAWN BY: MRG		
DRAWN BY: SRM		SHEET 39		
CHECKED BY: SRM		41		

P:\2005\ED05055A.dwg\ED05055-XSECT-10x5.dwg 4/9/2009 1:17:02 PM CDT

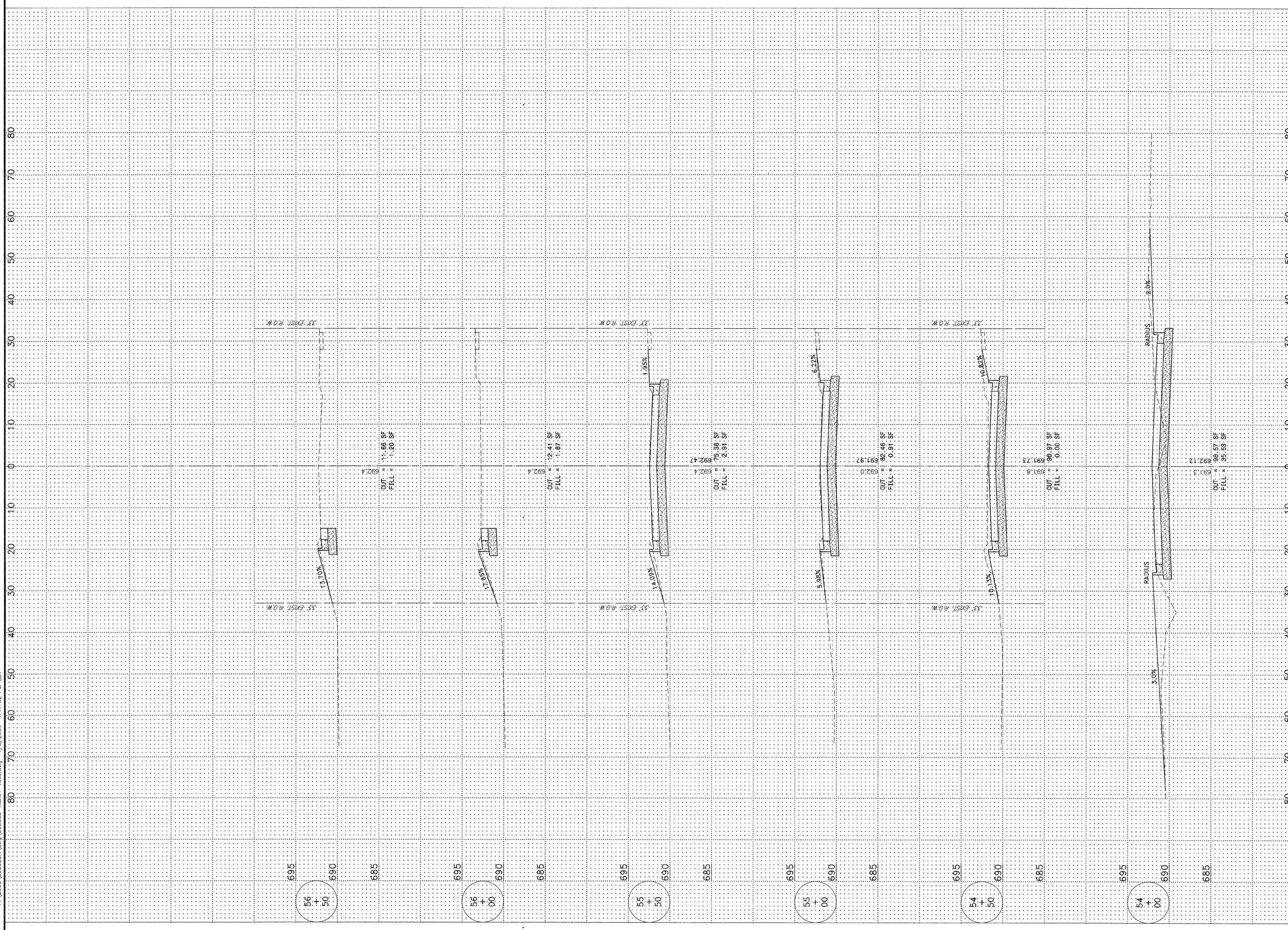

FULL SITE	SECTION	COUNTY	TOTAL SHEETS	SHEET NO.
*	**	KANKAKEE	41	40

CONTRACT NO. 87414
 FED. ROAD DIST. NO. ILLINOIS FED. AID PROJECT
 * BURNS ROAD WEST - FAJ 6212
 ** 03-00058-00-FP

TYSON ENGINEERING, INC.
 CONSULTING CIVIL ENGINEERS
 DESIGN FIRM LICENSE #164-001136
 367 SOUTH SCHUYLER AVENUE
 KANKAKEE, ILLINOIS 60901
 PHONE (815) 932-7406

This document and the ideas and designs incorporated herein, as an instrument of professional service, is the property of Tyson Engineering Inc. and is not to be used in whole or in part, for any other project without written authorization of Tyson Engineering Inc.
 Do not scale drawings. Use dimensions only.
 Contractor shall be responsible for verifying all dimensions.
 Information herein and herein is confidential.

REVISIONS

NO.	DATE	BY	DESCRIPTION
1	3/12/07	MRC	PER IDOT REVIEW
3	4/9/09	MRC	PHASING

BURNS ROAD EAST
 CROSS SECTION
 STA. 54+00 TO STA. 56+50

PROPOSED IMPROVEMENTS FOR
BURNS ROAD WEST
 FROM BURNING BUSH DRIVE
 TO U.S. ROUTE 45/52

SECTION
 03-00058-00-FP

DATE:	1/29/07	JOB NO.	E05055
SCALE:	HORIZ.: 1"=10' VERT.: 1"=5'	FILE NO.	
DRAWN BY:	MRC	SHEET	40
CHECKED BY:	SRM		41

P:\2005\E05055A\dwg\E05055-XSECT-10-5.dwg 4/9/2009 1:19:40 PM CDT

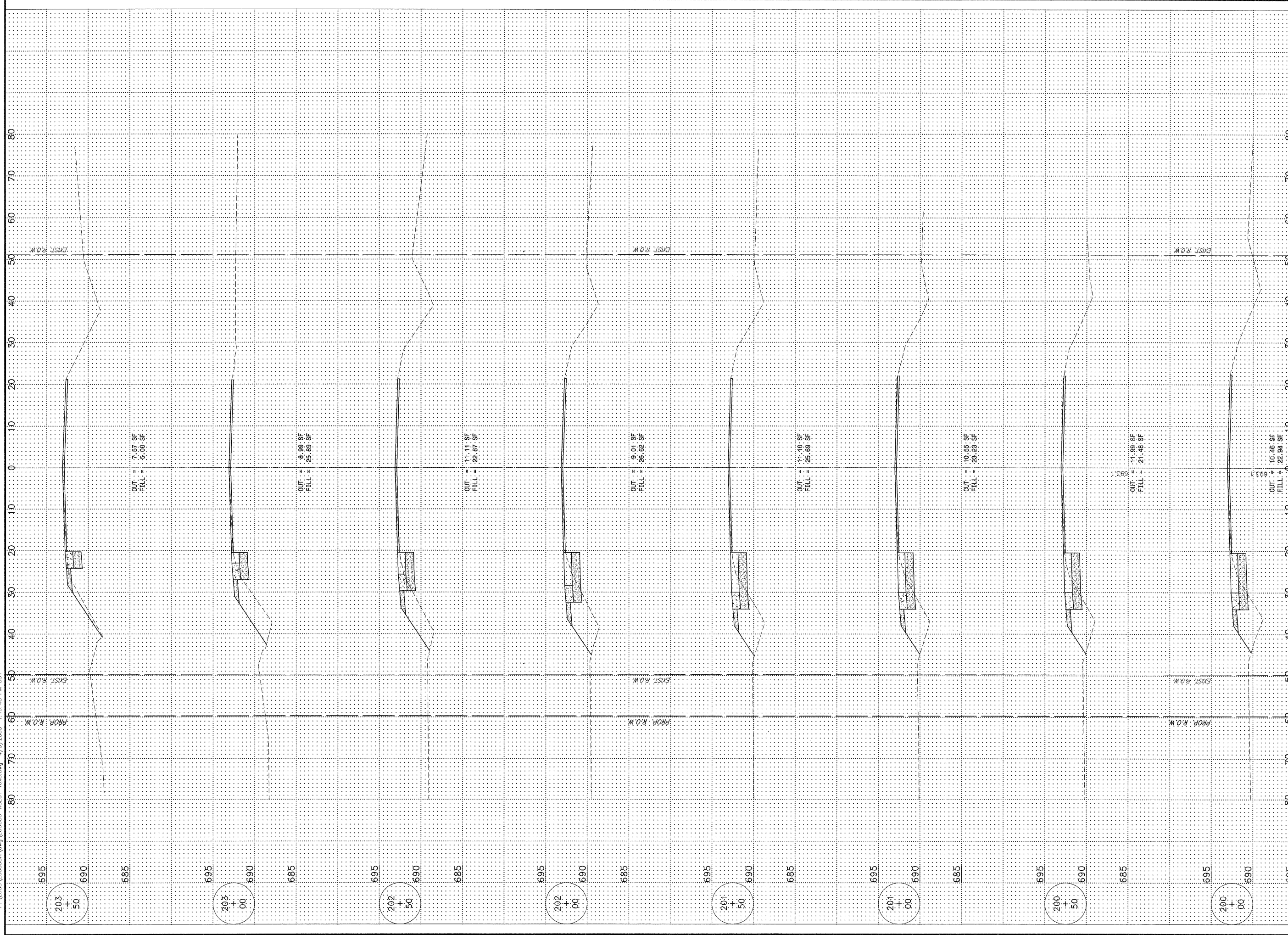

FAU RTE.	SECTION	COUNTY	TOTAL SHEETS	SHEET NO.
*	**	KANKAKEE	41	41
CONTRACT NO. 87414				
FED. ROAD DIST. NO.	ILLINOIS	FED. AID PROJECT		
* BURNS ROAD WEST - FAU 6212				
** 03-00058-00-FP				

TYSON ENGINEERING, INC.
 CONSULTING CIVIL ENGINEERS
 LAND SURVEYORS
 DESIGN FIRM LICENSE # 164-001136
 367 SOUTH SCHUYLER AVENUE
 KANKAKEE, ILLINOIS 60901
 PHONE (815) 932-7406

This document and the ideas and designs incorporated herein, as an instrument of professional service, is the property of Tyson Engineering Inc. and is not to be used in whole or in part, for any other project without written authorization of Tyson Engineering Inc.

Do not scale drawings. Use dimensions only. Contractor shall be responsible for verifying all dimensions.

Information herein and herein is confidential.

REVISIONS			
NO.	DATE	BY	DESCRIPTION
1	3/12/07	MRG	PER IDOT REVIEW
3	4/9/09	MRG	PHASING

US ROUTE 45/52
 CROSS SECTION
 STA. 200+00 TO STA. 203+50

**PROPOSED IMPROVEMENTS FOR
 BURNS ROAD WEST**
 FROM BURNING BUSH DRIVE
 TO U.S. ROUTE 45/52

SECTION
 03-00058-00-FP

DATE:	1/29/07	JOB NO.	E05055
SCALE:	HORZ.: 1"=10' VERT.: 1"=5'	FILE NO.	
DRAWN BY:	MRG	SHEET	41
CHECKED BY:	SRM		41