

SEC.20, T.10N., R.8E., 4th P.M.

RTE NO.	SECTION	COUNTY	TOTAL	SHEET #
FA 646	125 W-1, RS-2	PEORIA	256	120

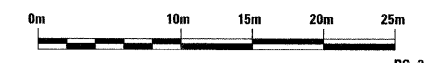
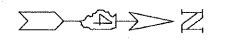
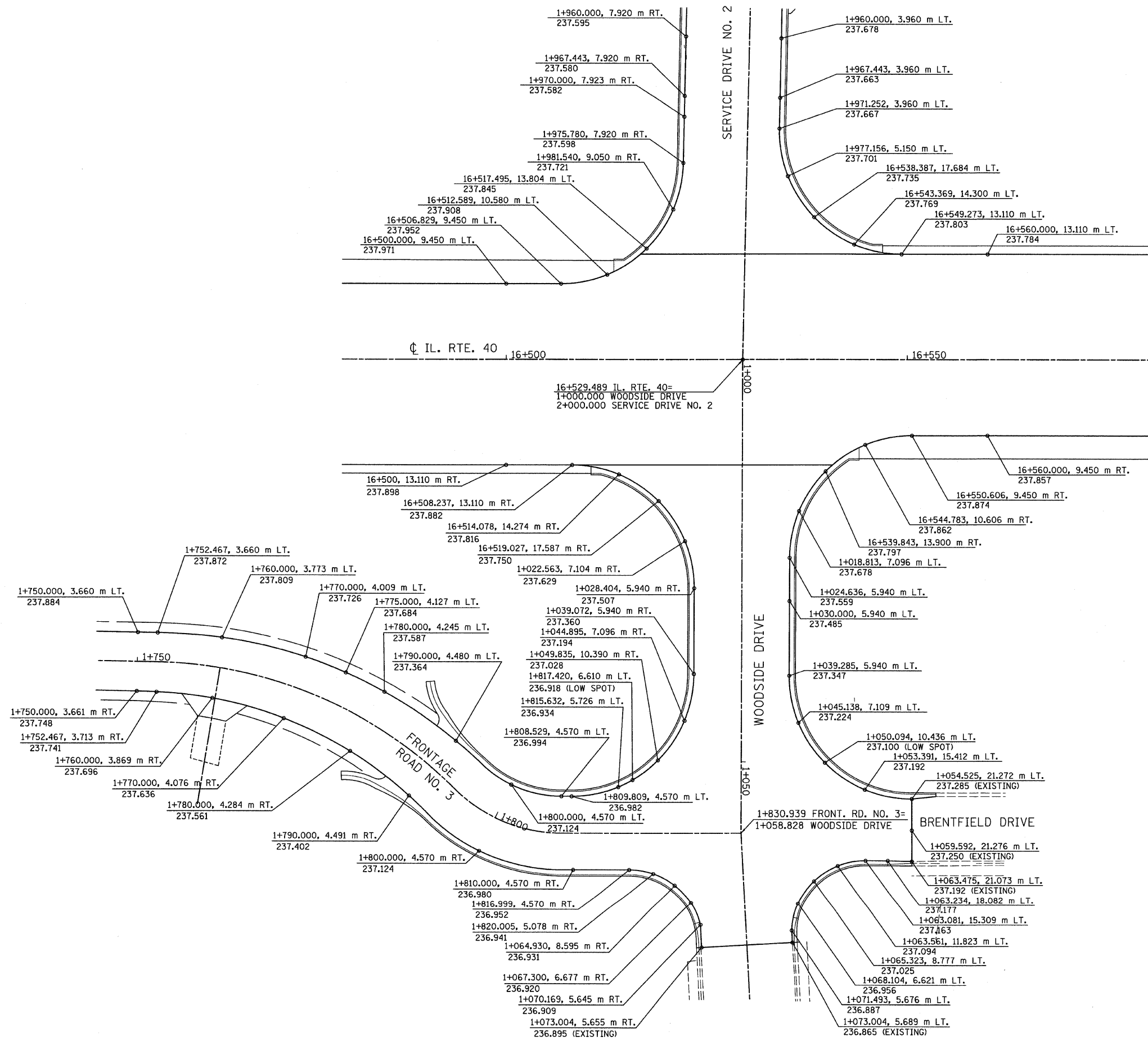

REVISIONS	
NAME	DATE

ILLINOIS DEPARTMENT OF TRANSPORTATION  
**PAVEMENT GRADES**  
 INTERSECT. OF: IL RTE 40 & SERVICE DR. NO. 2 SOUTH LEG  
 WOODSIDE DR/SERVICE DR. NO. 2 NORTH LEG  
 WOODSIDE DRIVE & FRONTAGE RD NO. 3/  
 BRENTFIELD DRIVE  
 SCALE: 1:250  
 DATE: 03/30/09  
 DRAWN BY: NDP, KJS, LTW, JRC  
 CHECKED BY: ECM