

DATE	
BY	
SURVEYED	
NOTED	
TEMP. DATE	
AREAS CHECKED	
FINAL SURVEY	
NOTE BOOK	
NO.	

DATE	
BY	
SURVEYED	
NOTED	
TEMP. DATE	
AREAS CHECKED	
ORIGINAL SURVEY	
NOTE BOOK	
NO.	

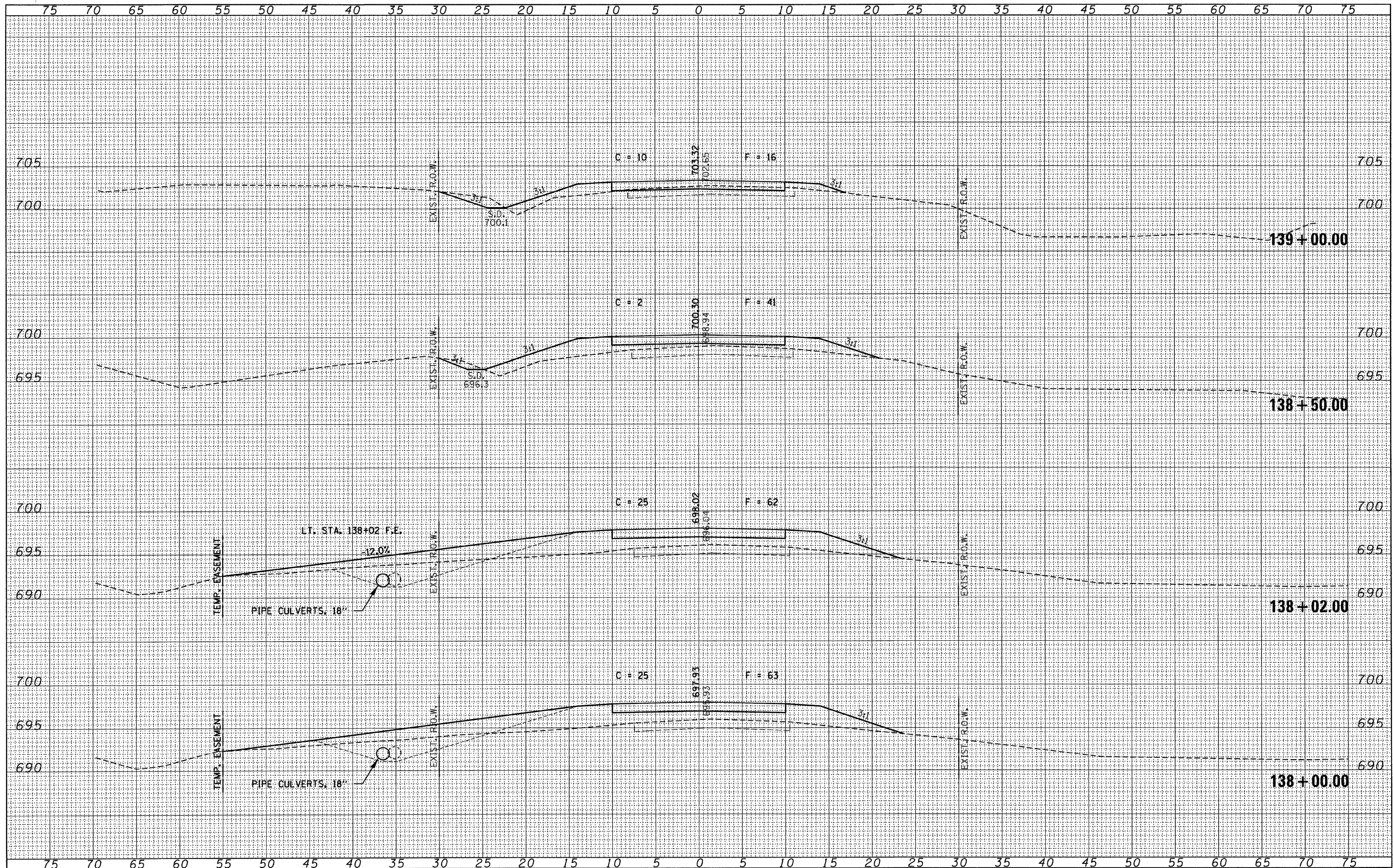

FILE NAME = 080274-sht-axe.dgn

USER NAME =
 PLOT SCALE =
 PLOT DATE = 5/13/2009

DESIGNED - J.W.F.
 DRAWN - D.T.M.
 CHECKED - S.W.M.
 DATE - 05/13/09

REVISED -
 REVISED -
 REVISED -
 REVISED -

STATE OF ILLINOIS
 STARK COUNTY HIGHWAY DEPARTMENT

HLR HAMPTON, LENZINI & RENWICK, INC.
 CIVIL & STRUCTURAL ENGINEERS
 LAND SURVEYORS
 SCALE: 1" = 5' SHEET NO. OF SHEETS

CROSS SECTIONS
 950 E.
 STA. 138+00.00 TO STA. 139+00.00

C.H.	SECTION	COUNTY	TOTAL SHEETS	SHEET NO.
23	08-00158-00-BR	STARK	23	12
CONTRACT NO. 89509			FED. ROAD DIST. NO. [ILLINOIS] FED. AID PROJECT	