

SEC 11, T 15 N, R 10 W, 3rd PM

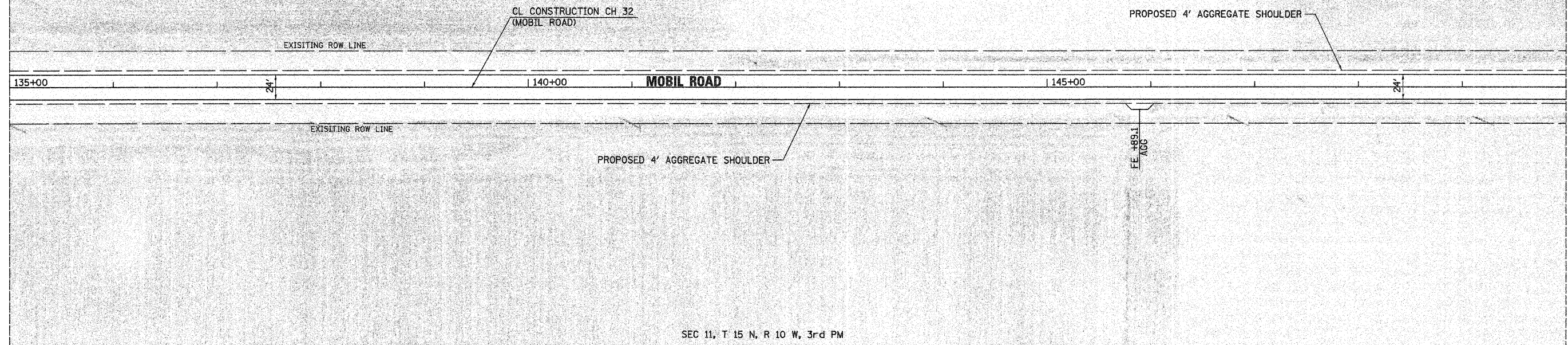
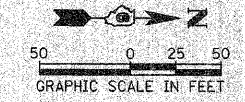

SEC 11, T 15 N, R 10 W, 3rd PM

SEC 11, T 15 N, R 10 W, 3rd PM

SEC 2, T 15 N, R 10 W, 3rd PM

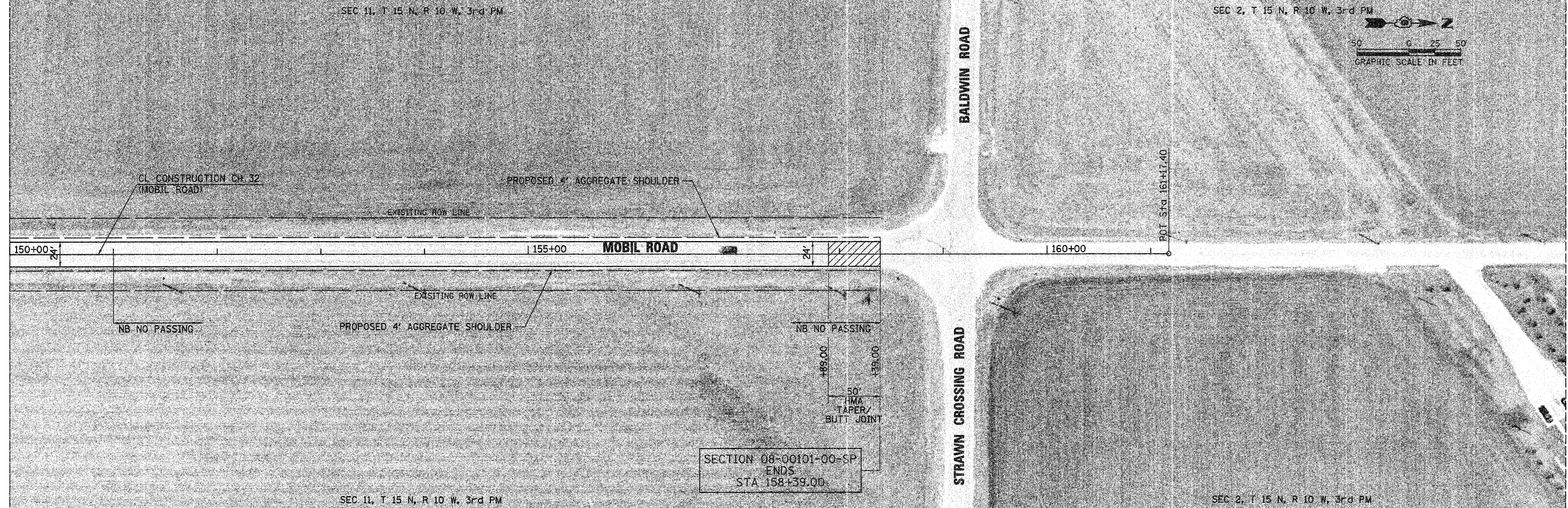
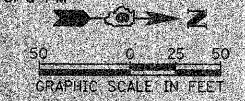

SEC 11, T 15 N, R 10 W, 3rd PM

SEC 2, T 15 N, R 10 W, 3rd PM

FILE NAME = V:\2711\CH32PP4.dgn

USER NAME = jwhite  
DESIGNED - JRB  
DRAWN - RLR  
PLOT SCALE = 50.0000' / IN.  
CHECKED - JRB  
PLOT DATE = 5/26/2009

DESIGNED - JRB  
DRAWN - RLR  
CHECKED - JRB  
DATE - 2009

REVISED -  
REVISED -  
REVISED -  
REVISED -

STATE OF ILLINOIS  
DEPARTMENT OF TRANSPORTATION

COUNTY HIGHWAY 32 (MOBIL ROAD) PROPOSED PLAN  
STA 135+00.00 TO STA 158+39.00

SCALE: 1" = 50' SHEET NO. 4 OF 4 SHEETS STA. 135+00.00 TO STA. 158+39.00

F.A.S. RTE.	SECTION	COUNTY	TOTAL SHEETS	SHEET NO.
1614	08-00101-00-SP	MORGAN	11	7
CONTRACT NO. 93493				
ILLINOIS FED. AID PROJECT				