

F.A.U. RTE.	SECTION	COUNTY	TOTAL SHEETS	SHEET NO.
9124	05-00085-01-FP 05-00085-02-FP	MADISON	61	12
STA. 30+00		TO STA. 36+00		
FED. ROAD DIST. NO.		ILLINOIS FED. AID PROJECT		

PLAN	REVISIONS	DATE
NO. _____	BY _____	DATE _____
NO. _____	BY _____	DATE _____
NO. _____	BY _____	DATE _____

PROFILE	REVISIONS	DATE
NO. _____	BY _____	DATE _____
NO. _____	BY _____	DATE _____
NO. _____	BY _____	DATE _____

PROP. CURVE 5
 PI STA. = 32+46.47
 $\Delta = 17^\circ 47' 30''$ (LT)
 $D = 19^\circ 05' 55''$
 $R = 300.00'$
 $T = 46.97'$
 $L = 93.16'$
 $E = 3.65'$
 P.C. STA = 31+97.68
 P.T. STA = 32+90.83
 S.E. = NORMAL CROWN

N/F KEVIN HUTCHINGS
 13-1-21-27-19-401-002.007
 DB "4630" PG 5579

N/F MARK A. HALL
 13-2-21-27-14-304-034
 DB "3696" PG 360

PROP. CURVE 6
 PI STA. = 34+92.52
 $\Delta = 30^\circ 08' 25''$ (RT)
 $D = 19^\circ 05' 55''$
 $R = 300.00'$
 $T = 80.78'$
 $L = 157.81'$
 $E = 10.68'$
 P.C. STA = 34+11.74
 P.T. STA = 35+69.55
 S.E. = NORMAL CROWN

N/F AMEREN IP
 13-1-21-27-19-401-003
 DB "543" PG 134

N/F NASER ALMASALMEH
 13-2-21-27-18-304-002
 DB "4628" PG 3948

PLAN AND PROFILE LEGEND

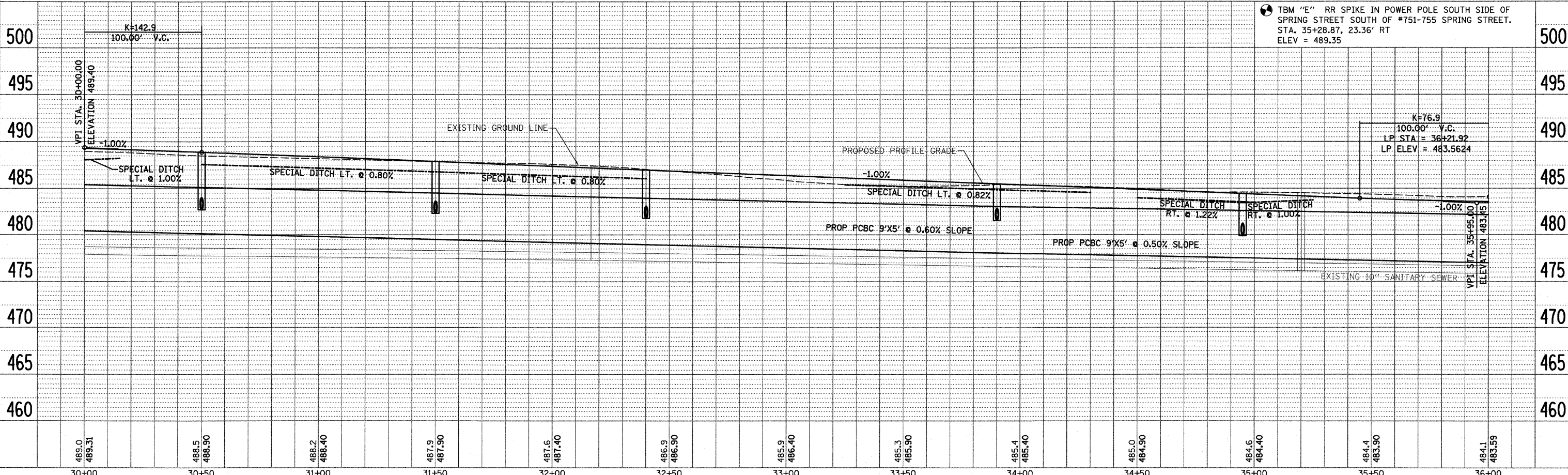
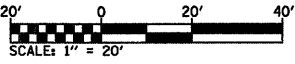
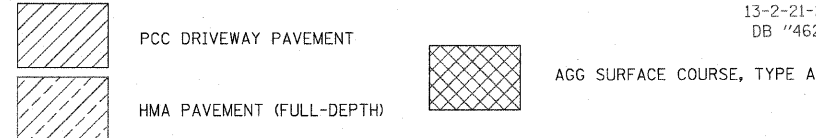

PLOT DATE = 2/9/2009
 PLOT SCALE = 20.0000 / IN
 USER NAME = cewis